

ELMAVAN 3D WAVEFORMS (Measured data sampled at 50 kHz) 51000 packets of 144 samples from 2019-07-04T08:24:06.813.000.

Processed Thu Jul 4 10:32:04 2019 by ELM ver.2012-10-06 from 001__elm20190704_082405__dat00.bin

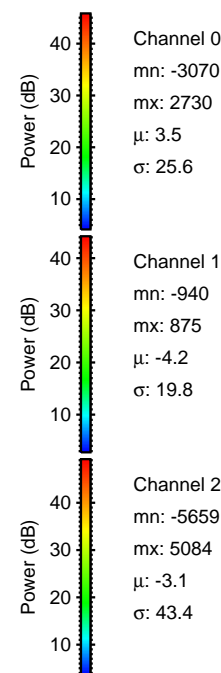
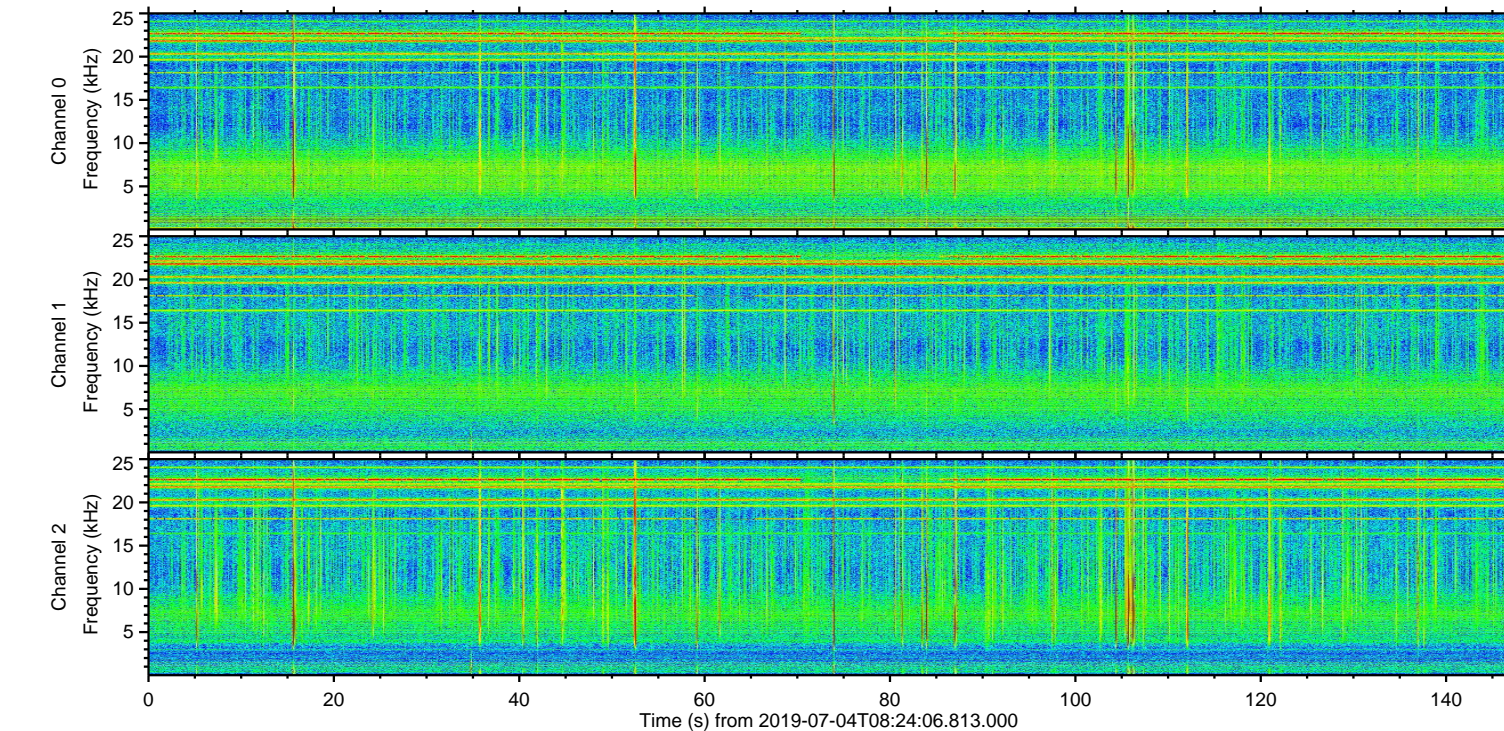
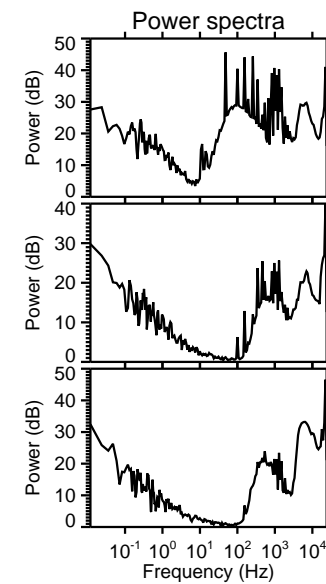
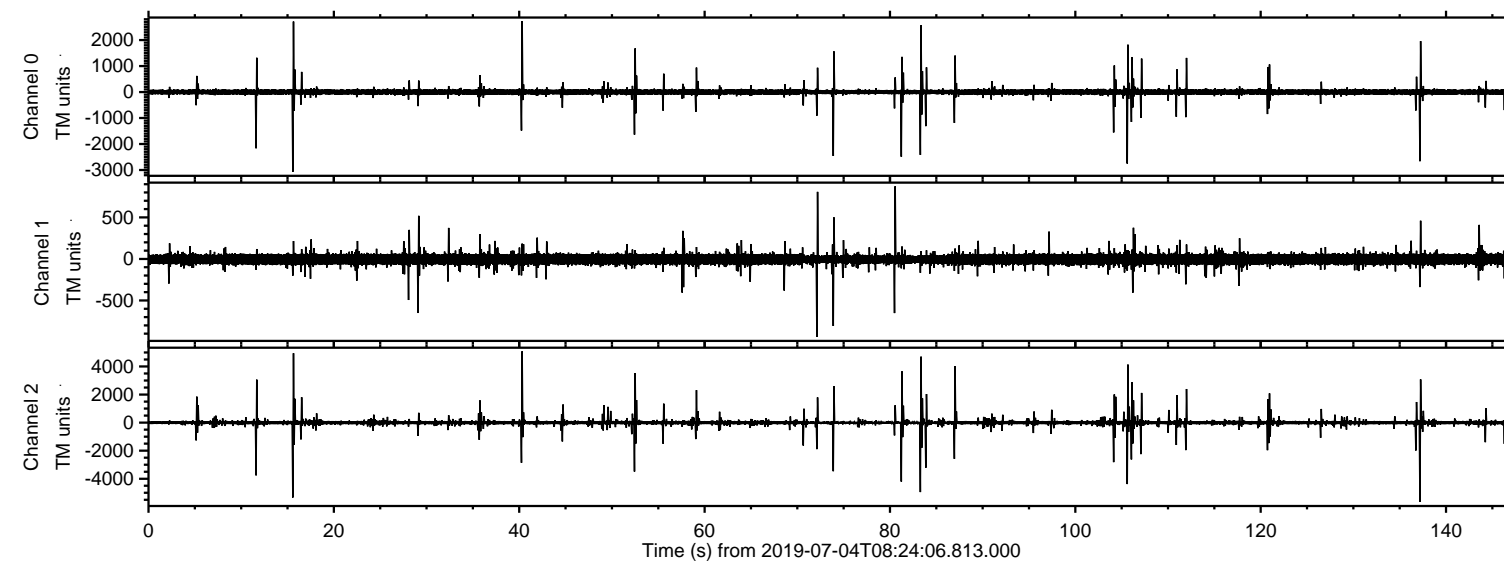

ELMAVAN 3D WAVEFORMS (Measured data sampled at 50 kHz) 51000 packets of 144 samples from 2019-07-04T08:24:06.813.000. Part 138/147

Processed Thu Jul 4 10:32:10 2019 by ELM ver.2012-10-06 from 001__elm20190704_082405__dat00.bin

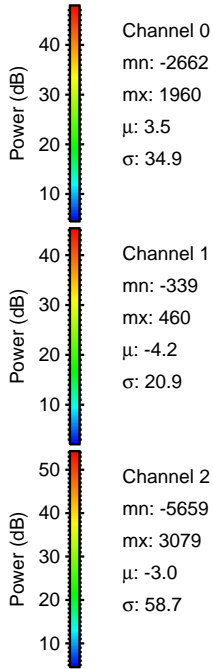
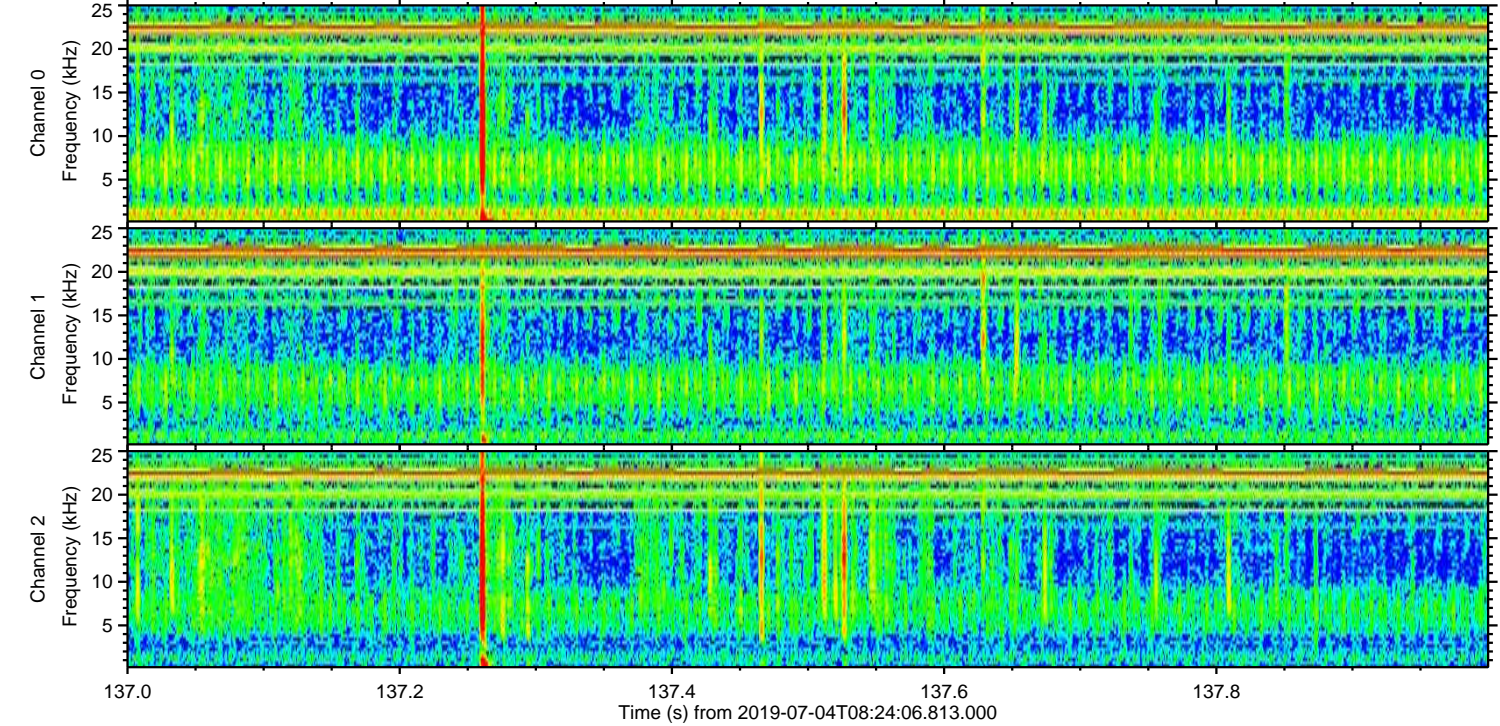
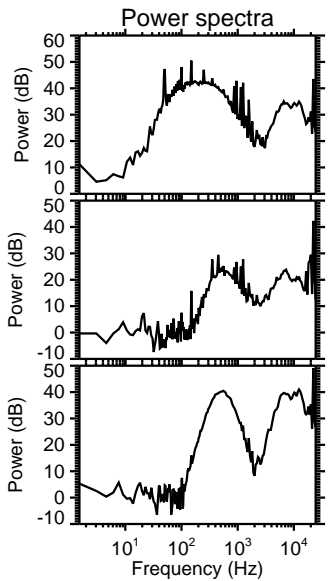
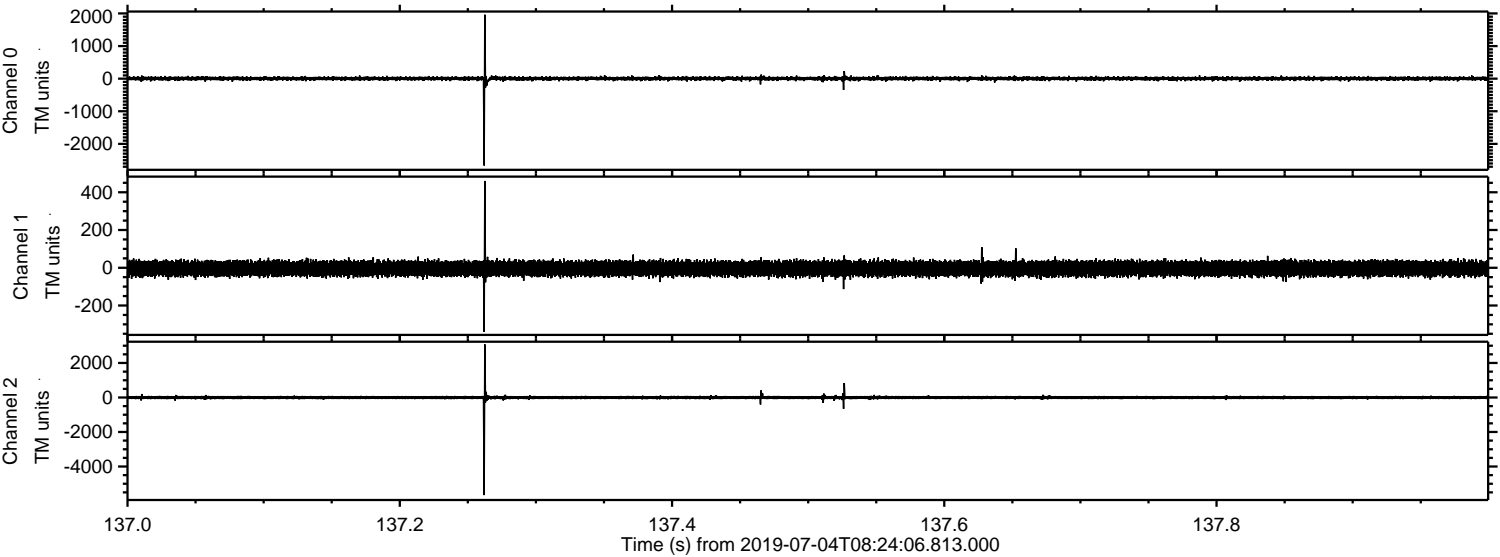

ELMAVAN 3D WAVEFORMS (Measured data sampled at 50 kHz) 51000 packets of 144 samples from 2019-07-04T08:24:06.813.000. Part 16/147

Processed Thu Jul 4 10:32:11 2019 by ELM ver.2012-10-06 from 001__elm20190704_082405__dat00.bin

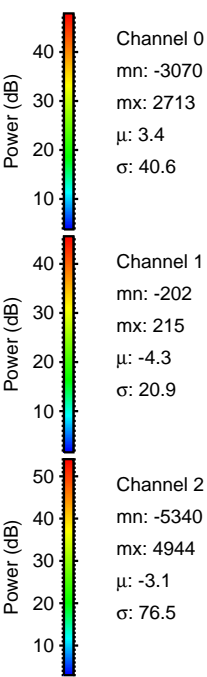
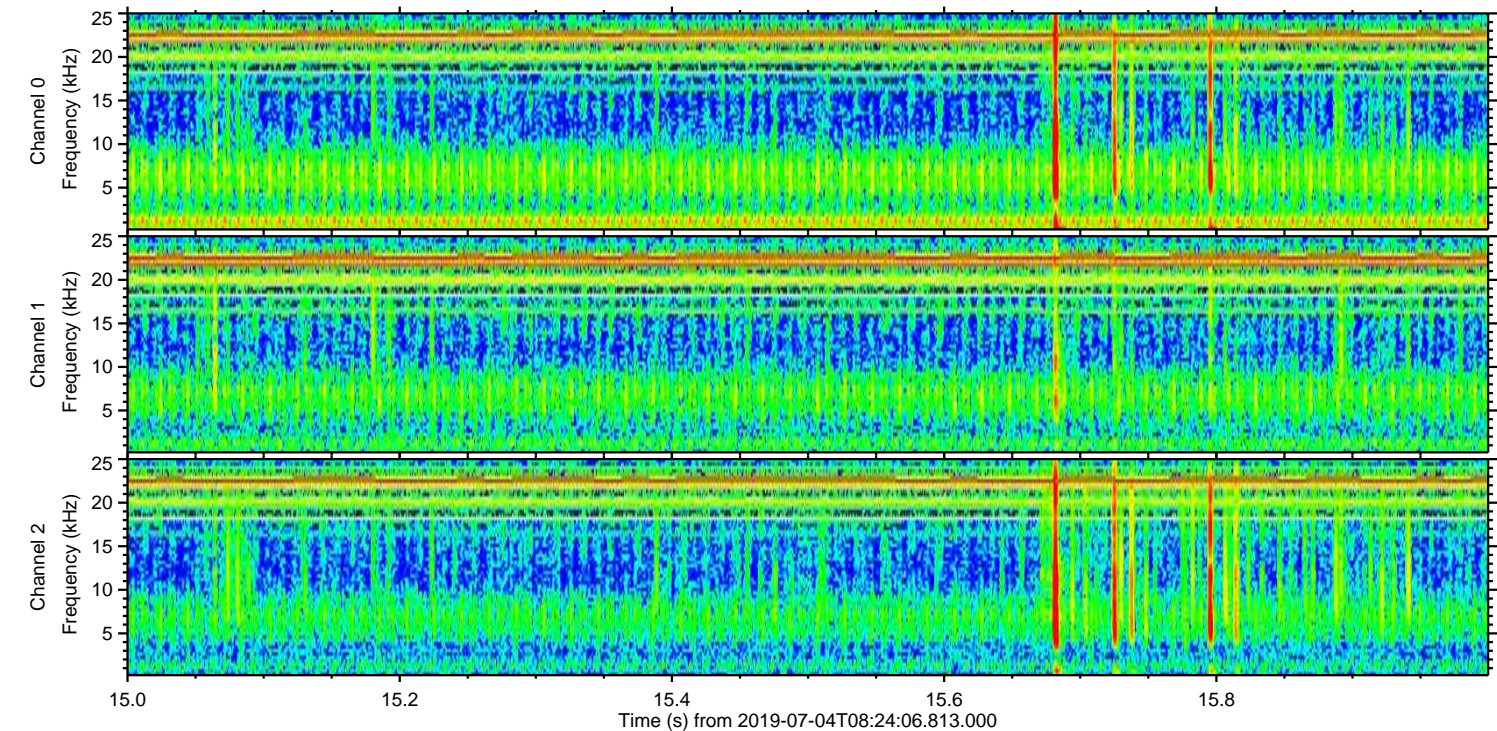
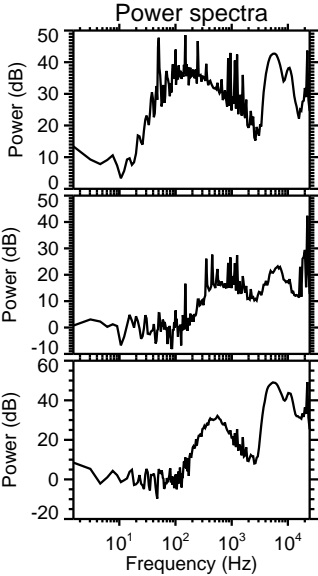
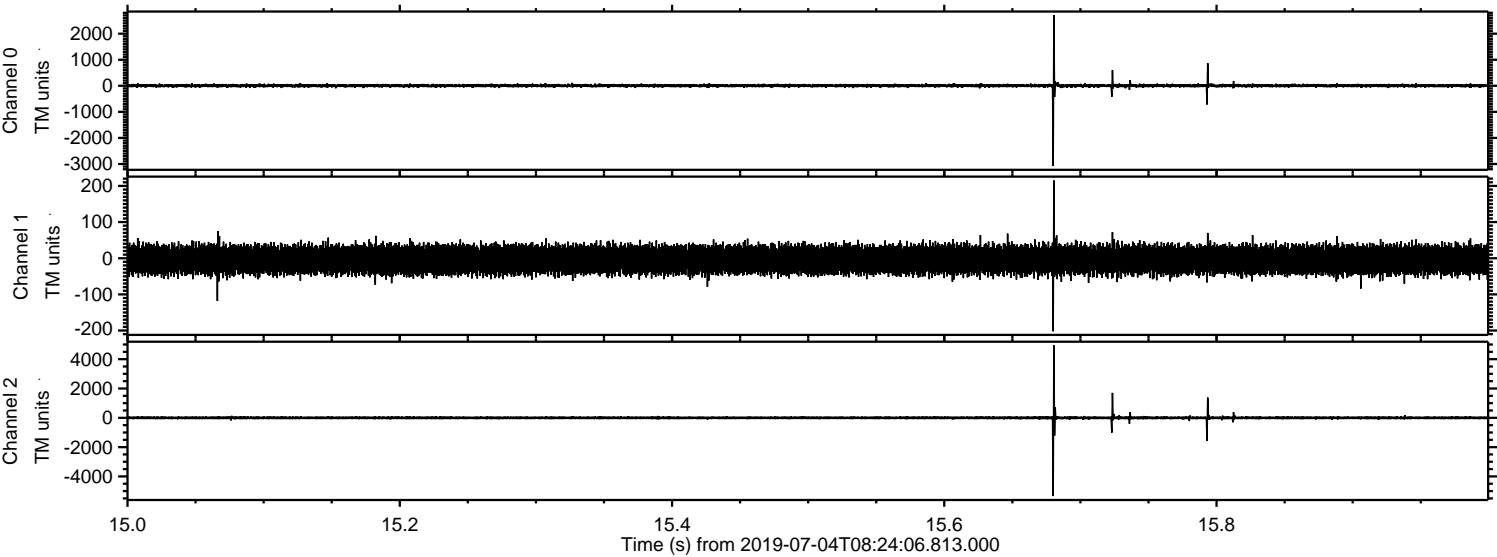

Channel 0
mn: -3070
mx: 2713
 μ : 3.4
 σ : 40.6

Channel 1
mn: -202
mx: 215
 μ : -4.3
 σ : 20.9

Channel 2
mn: -5340
mx: 4944
 μ : -3.1
 σ : 76.5

Processed Thu Jul 4 10:32:12 2019 by ELM ver.2012-10-06 from 001__elm20190704_082405__dat00.bin

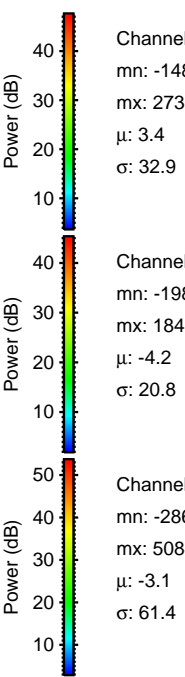
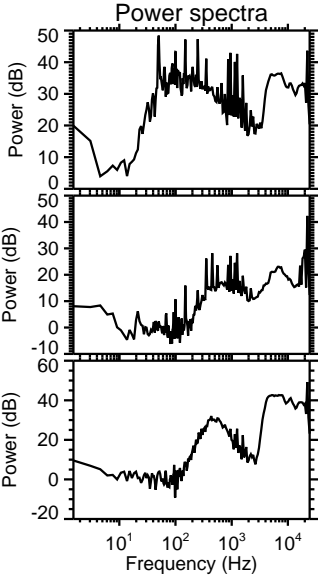
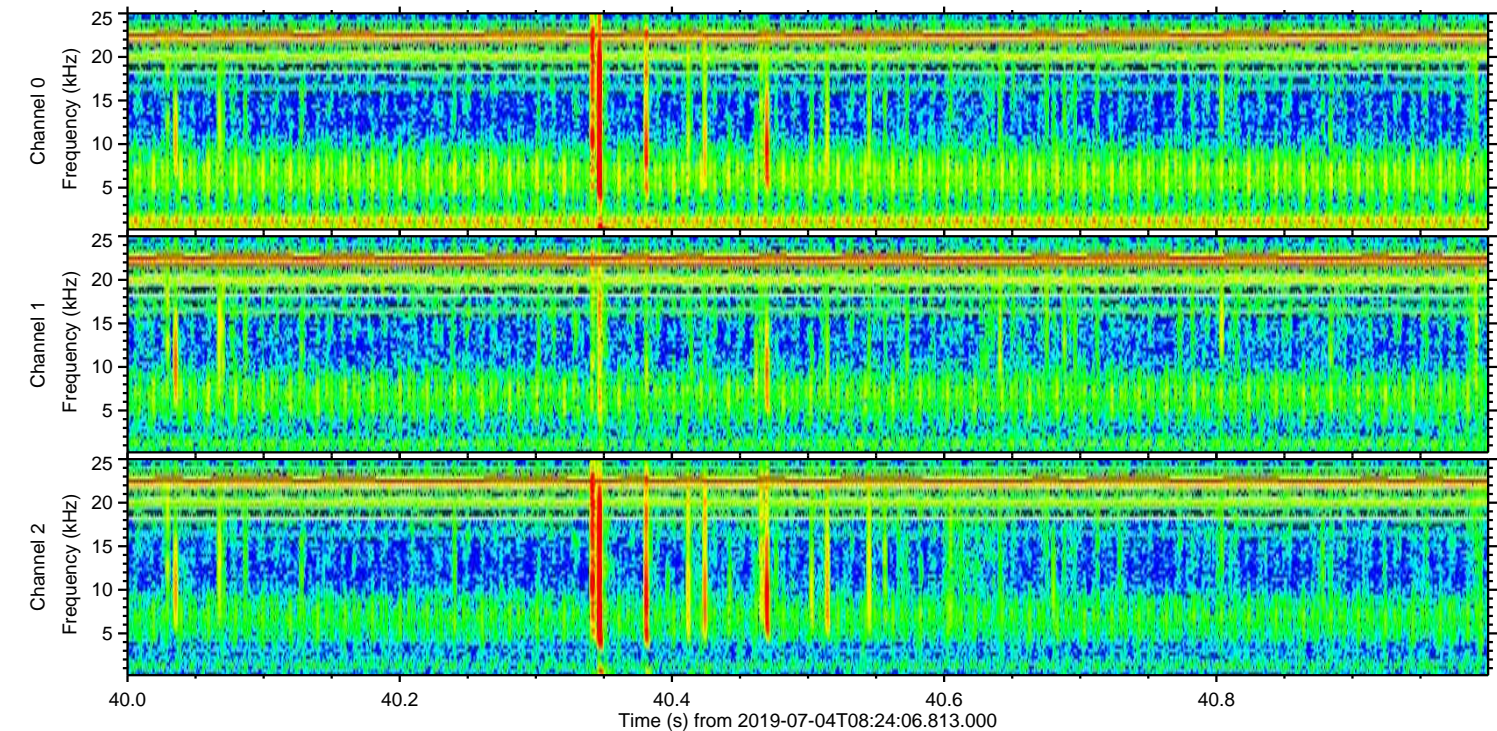
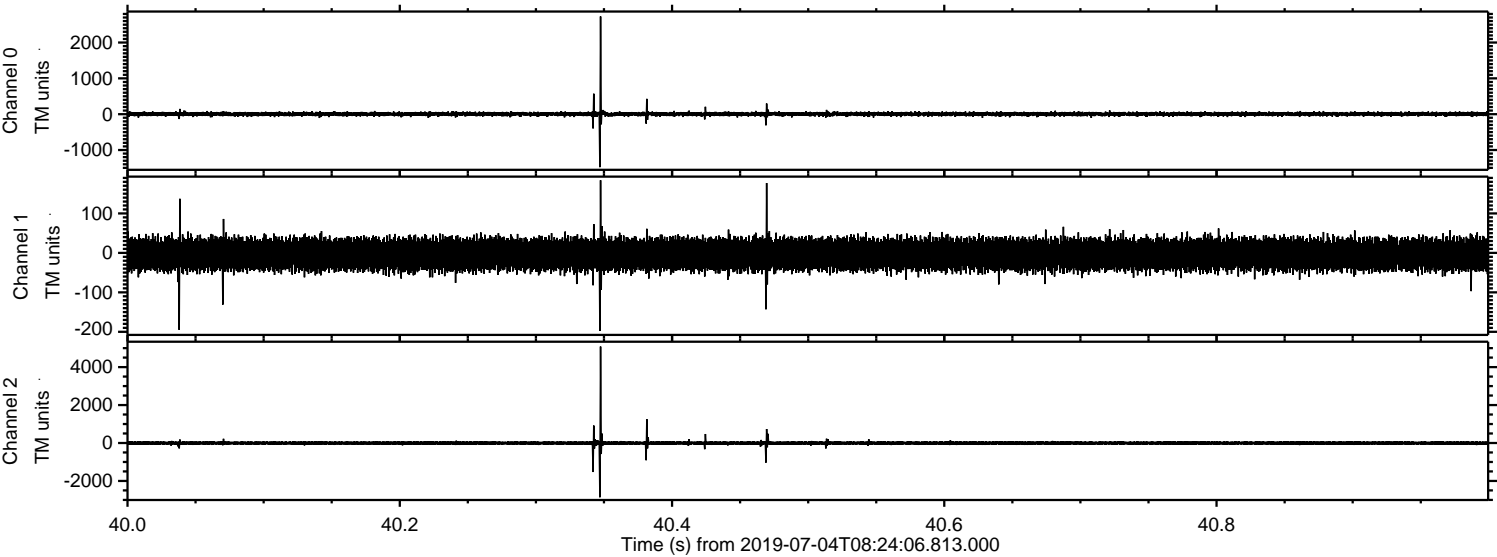

Processed Thu Jul 4 10:32:13 2019 by ELM ver.2012-10-06 from 001__elm20190704_082405__dat00.bin

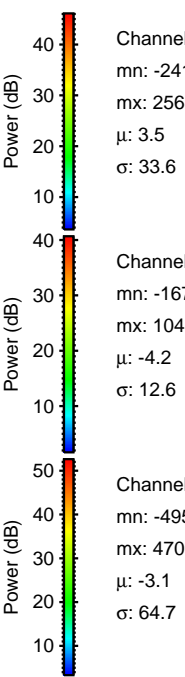
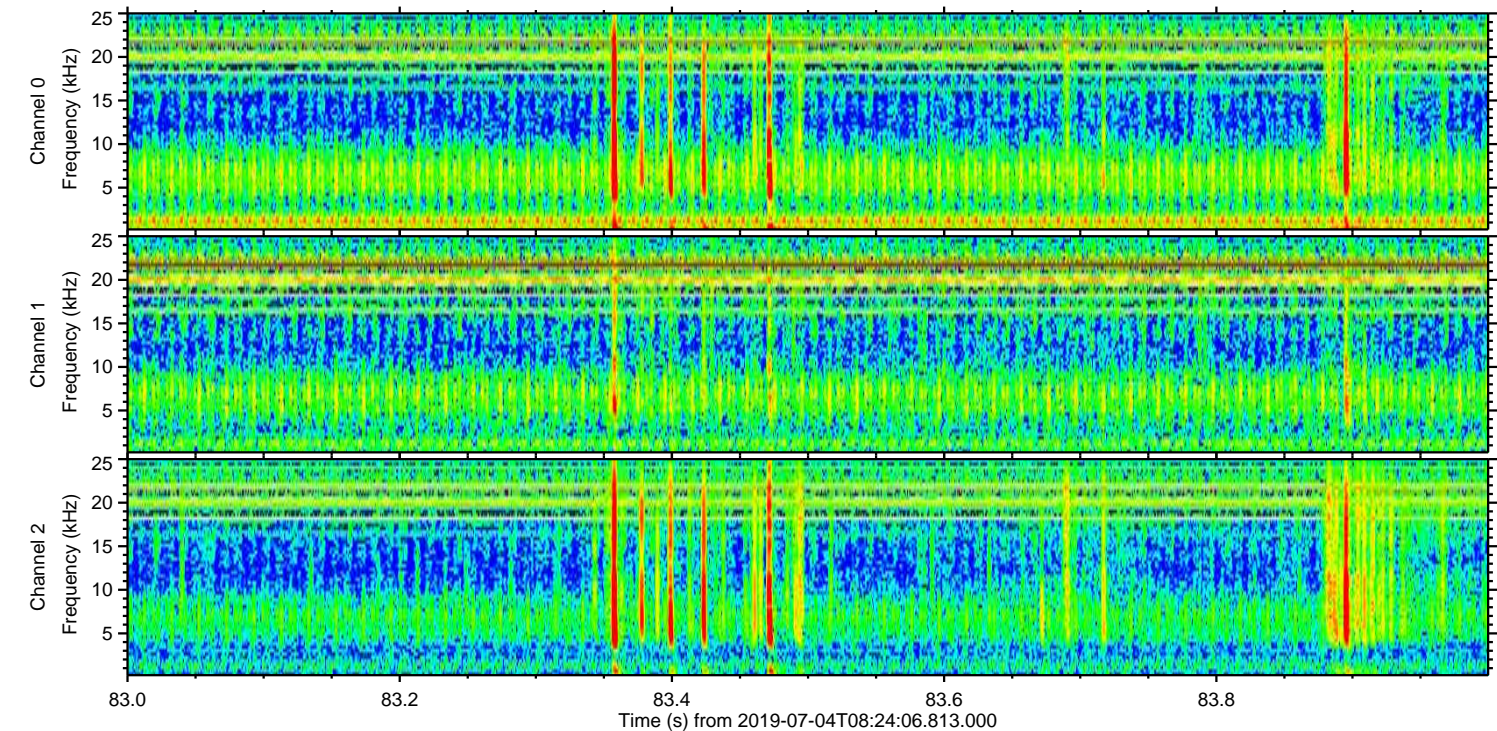
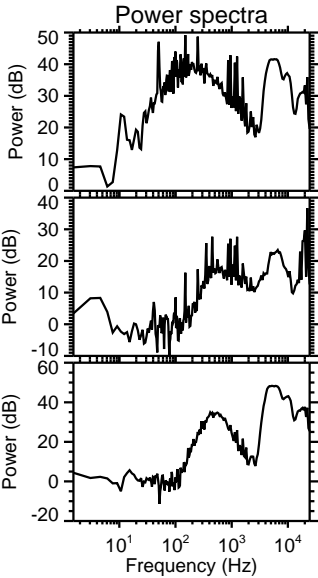
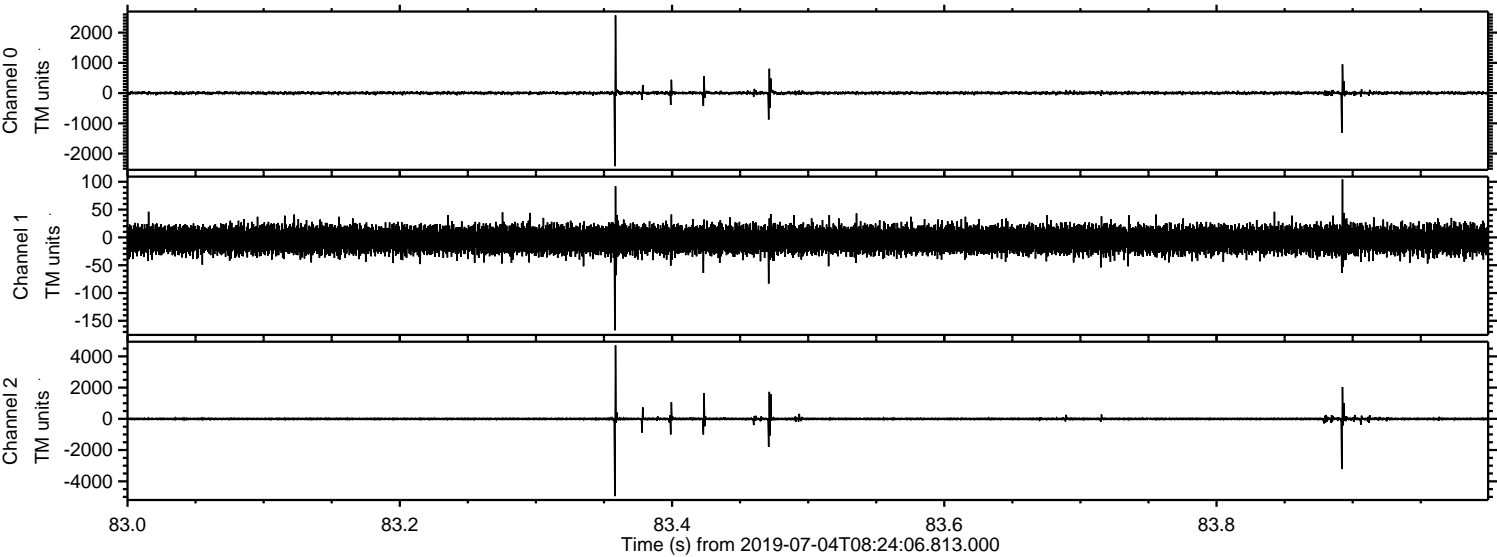

Channel 0
mn: -2417
mx: 2568
 μ : 3.5
 σ : 33.6

Channel 1
mn: -167
mx: 104
 μ : -4.2
 σ : 12.6

Channel 2
mn: -4950
mx: 4703
 μ : -3.1
 σ : 64.7

ELMAVAN 3D WAVEFORMS (Measured data sampled at 50 kHz) 51000 packets of 144 samples from 2019-07-04T08:24:06.813.000. Part 106/147

Processed Thu Jul 4 10:32:13 2019 by ELM ver.2012-10-06 from 001__elm20190704_082405__dat00.bin

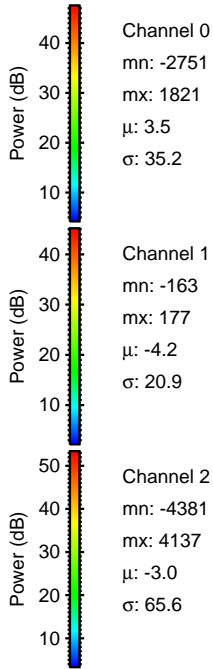
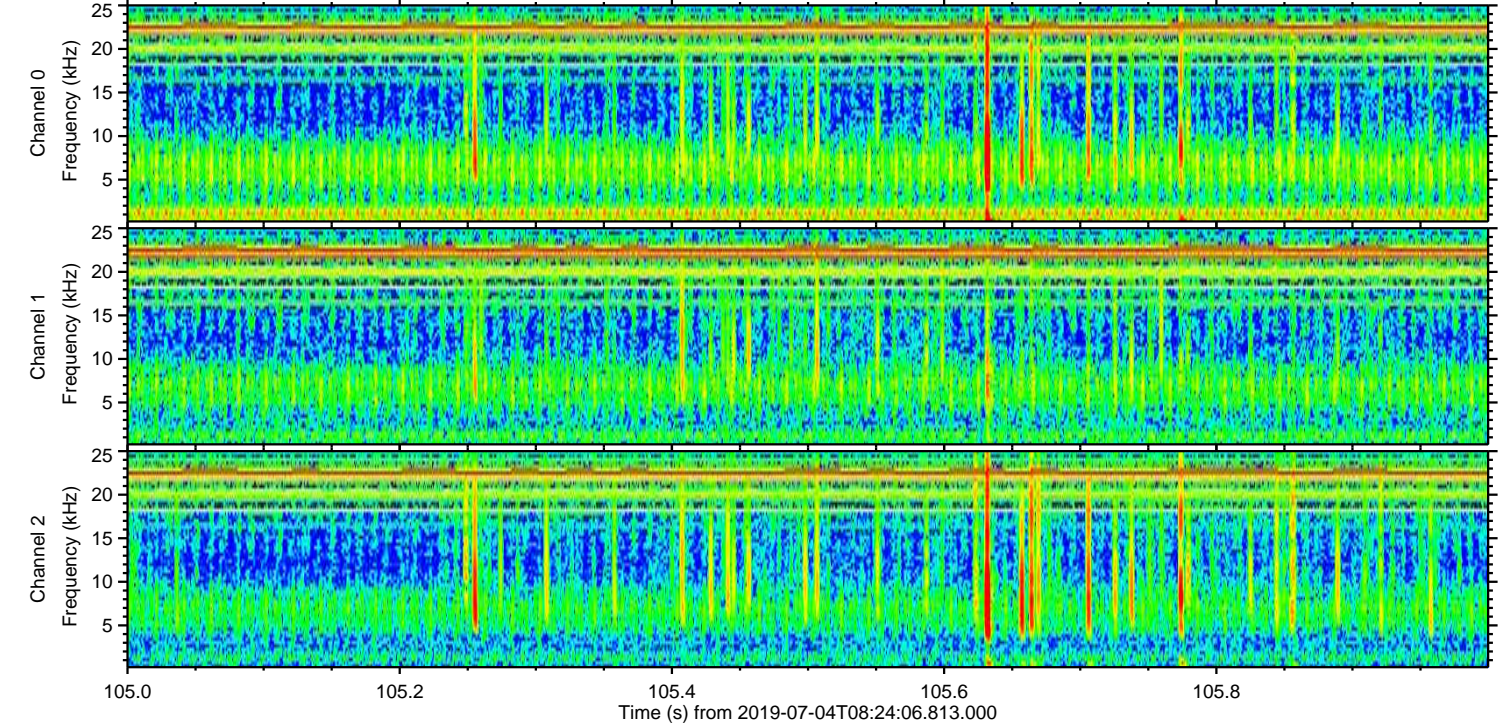
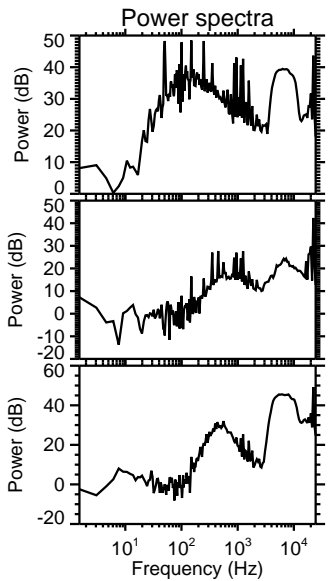
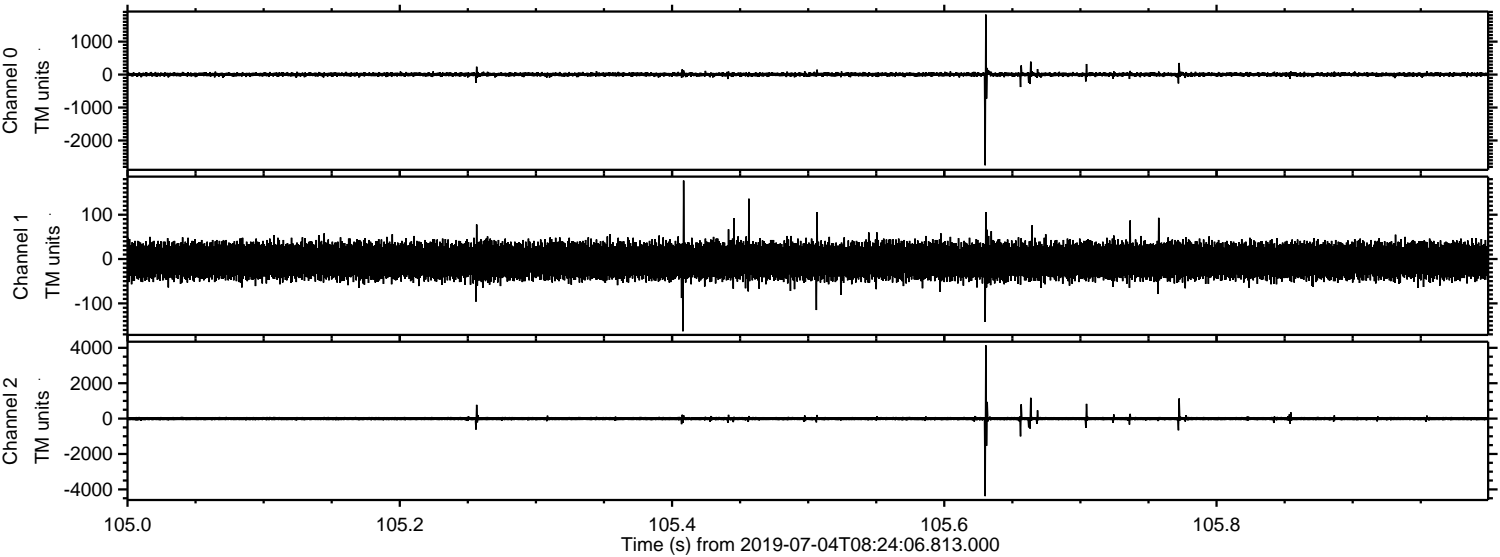

Channel 0
mn: -2751
mx: 1821
 μ : 3.5
 σ : 35.2

Channel 1
mn: -163
mx: 177
 μ : -4.2
 σ : 20.9

Channel 2
mn: -4381
mx: 4137
 μ : -3.0
 σ : 65.6

Processed Thu Jul 4 10:32:14 2019 by ELM ver.2012-10-06 from 001__elm20190704_082405__dat00.bin

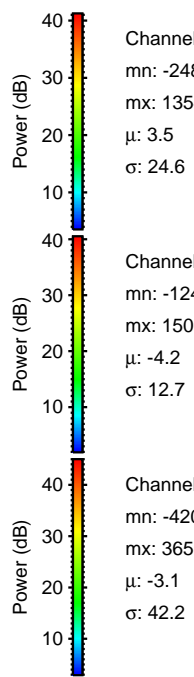
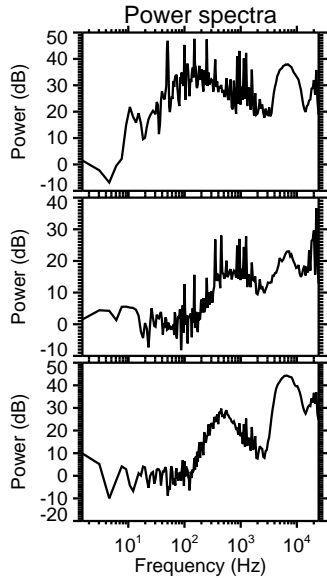
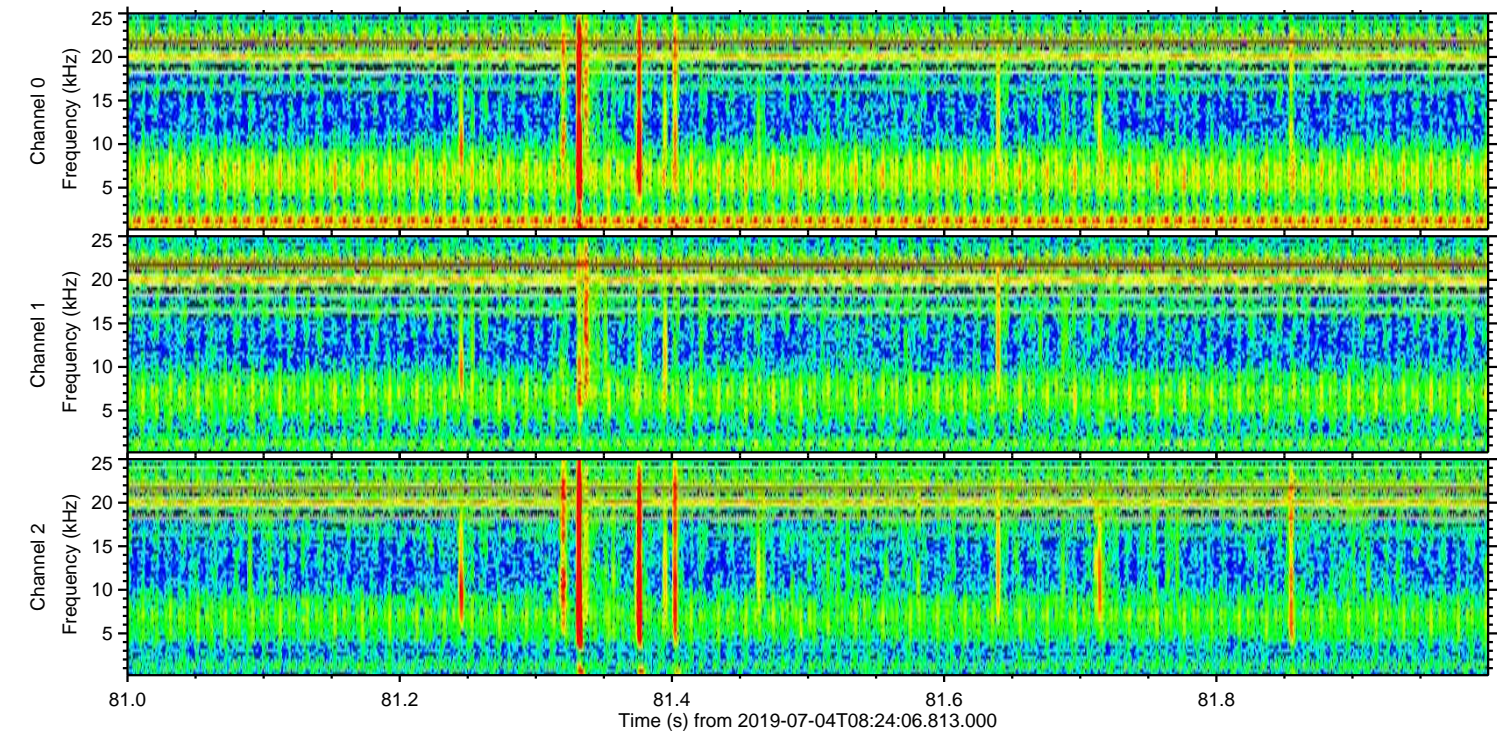
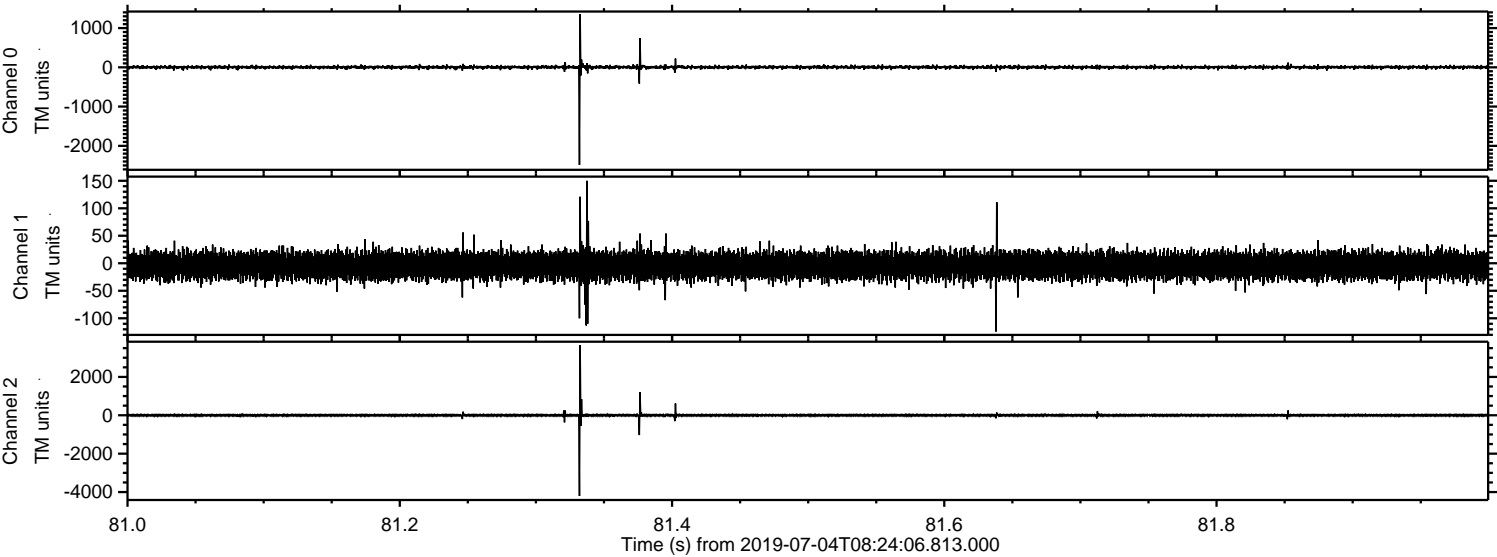

Channel 0
mn: -2487
mx: 1354
 μ : 3.5
 σ : 24.6

Channel 1
mn: -124
mx: 150
 μ : -4.2
 σ : 12.7

Channel 2
mn: -4204
mx: 3651
 μ : -3.1
 σ : 42.2

Processed Thu Jul 4 10:32:15 2019 by ELM ver.2012-10-06 from 001__elm20190704_082405__dat00.bin

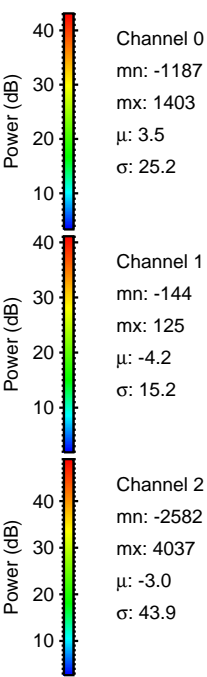
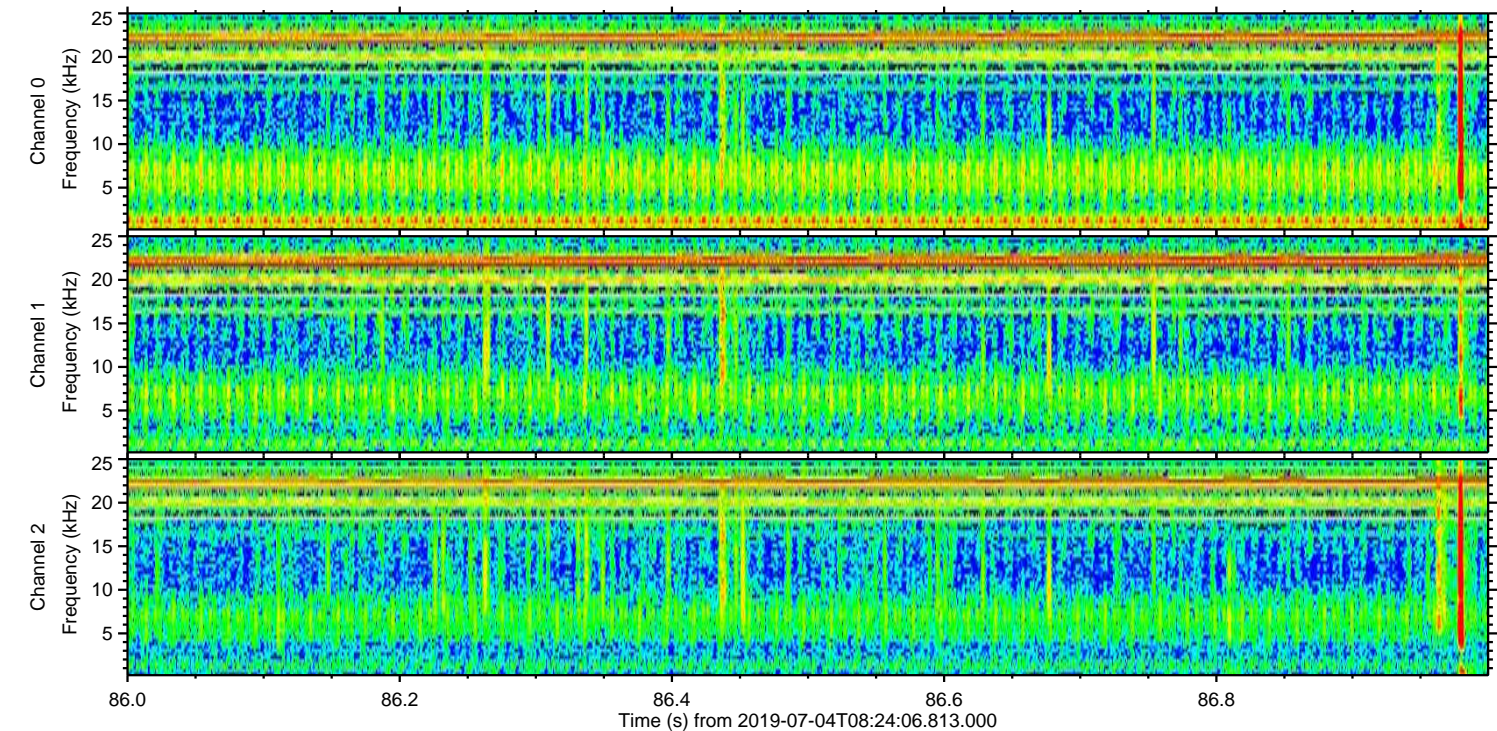
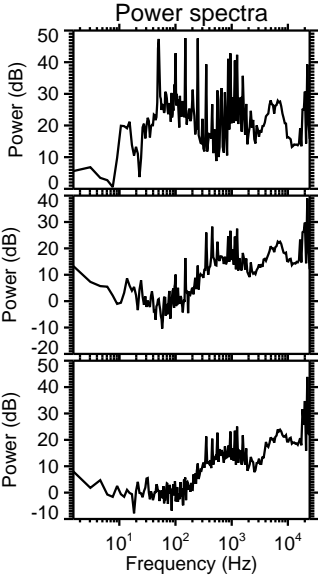
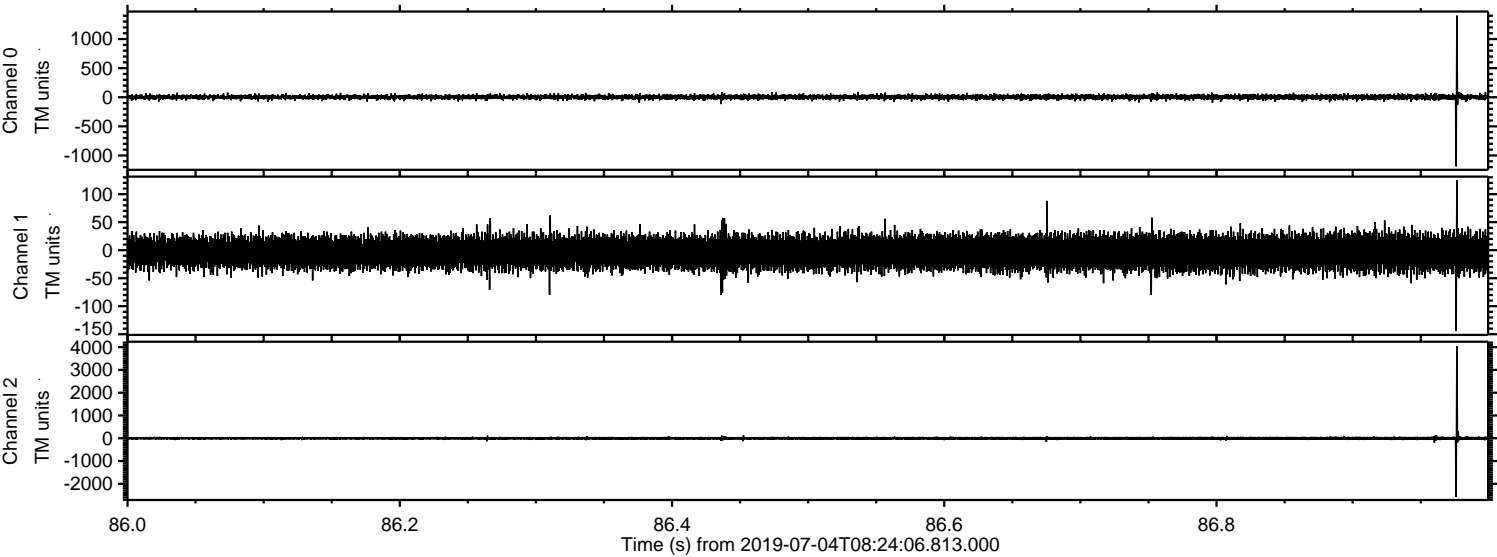

Channel 0
mn: -1187
mx: 1403
 μ : 3.5
 σ : 25.2

Channel 1
mn: -144
mx: 125
 μ : -4.2
 σ : 15.2

Channel 2
mn: -2582
mx: 4037
 μ : -3.0
 σ : 43.9

Processed Thu Jul 4 10:32:16 2019 by ELM ver.2012-10-06 from 001__elm20190704_082405__dat00.bin

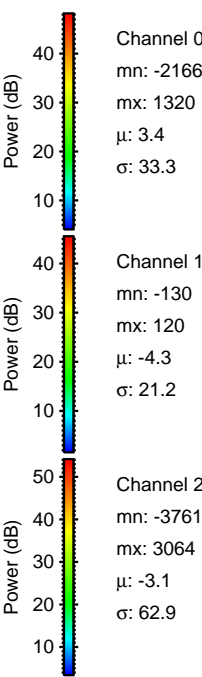
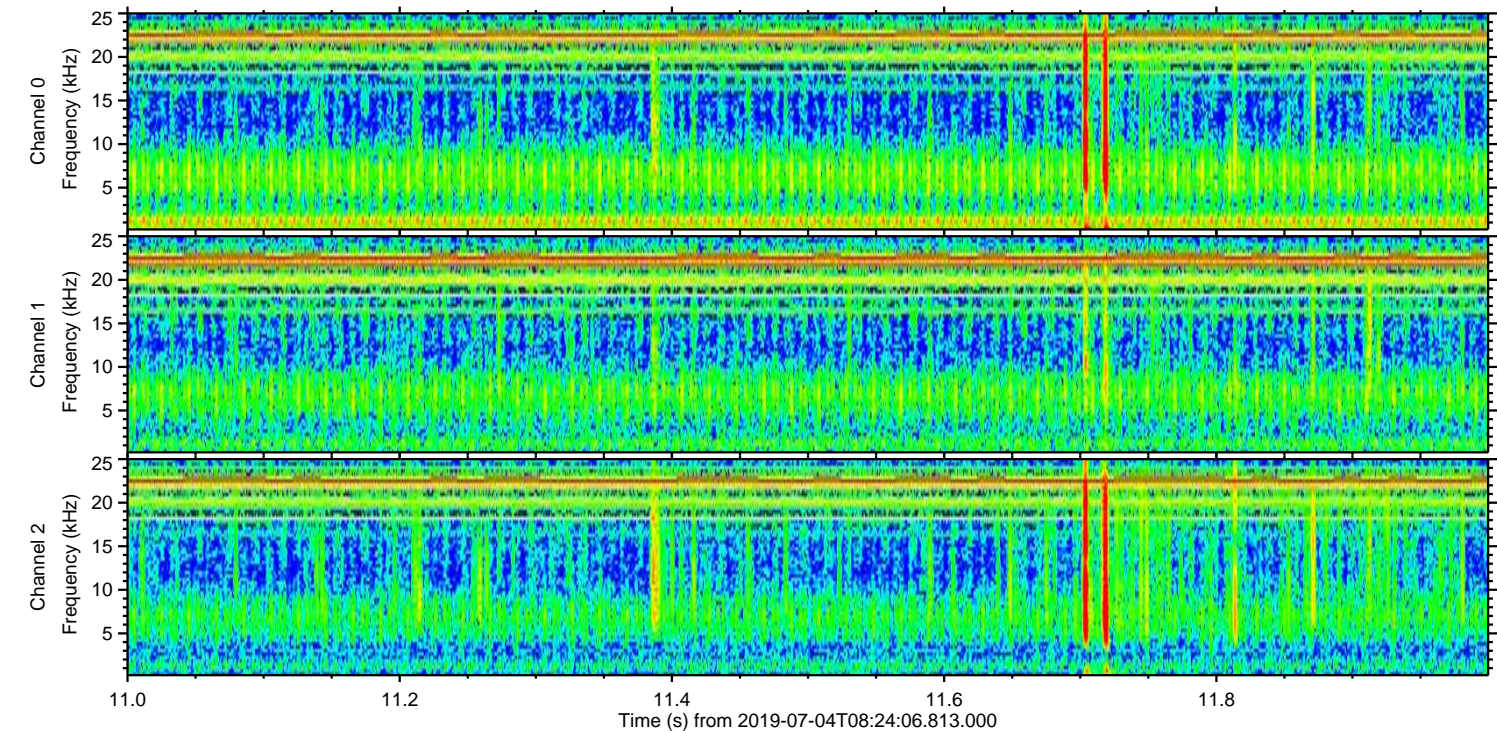
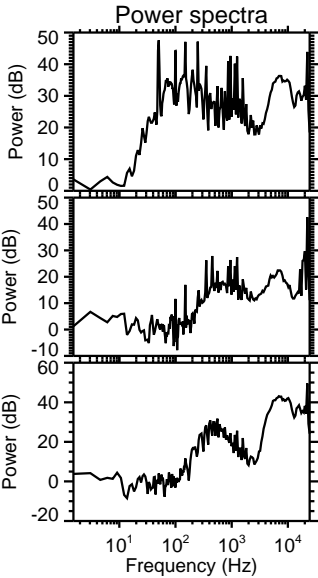
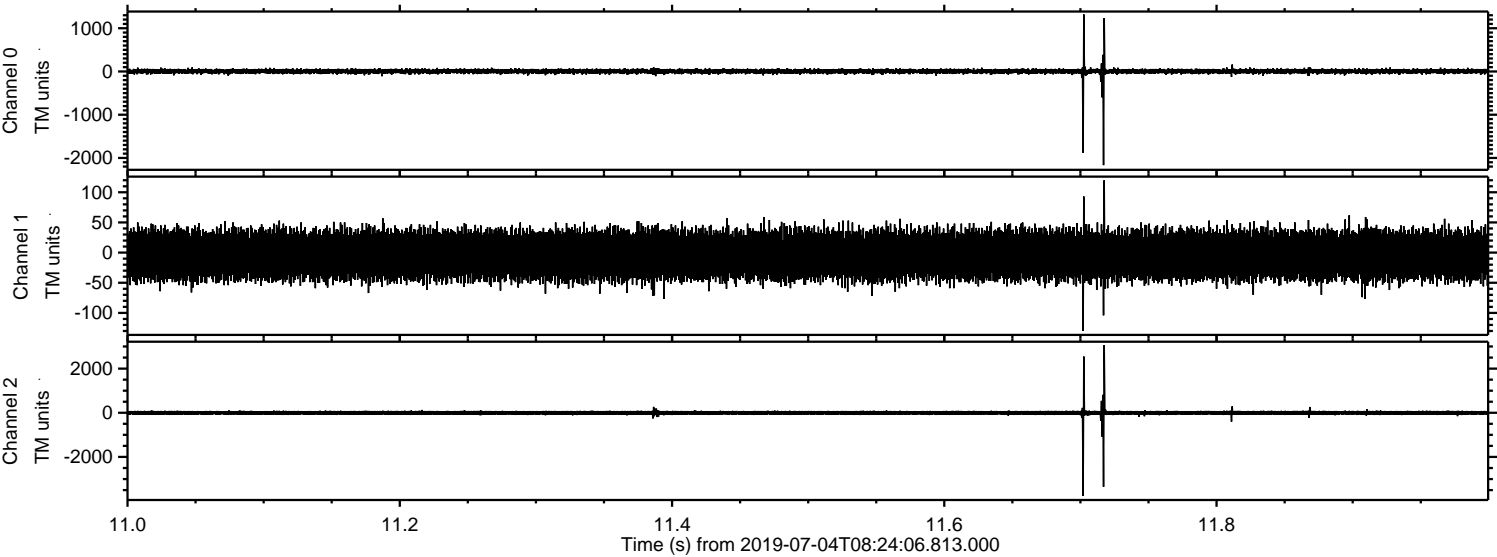

Processed Thu Jul 4 10:32:17 2019 by ELM ver.2012-10-06 from 001__elm20190704_082405__dat00.bin

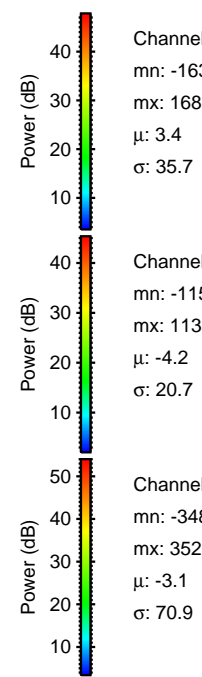
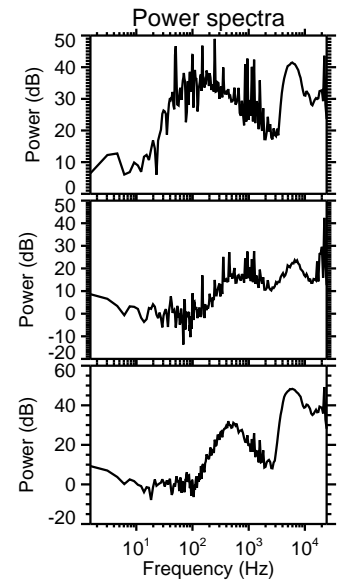
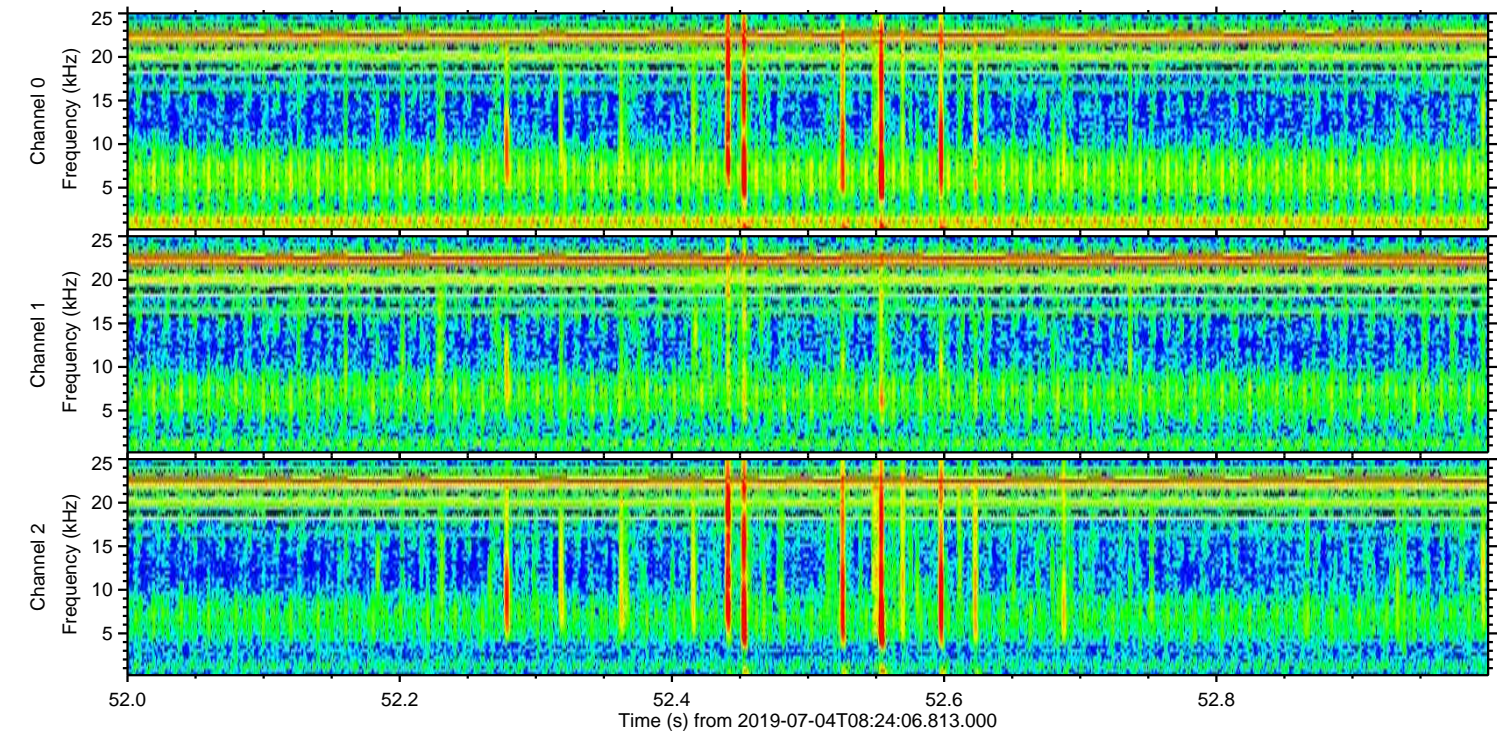
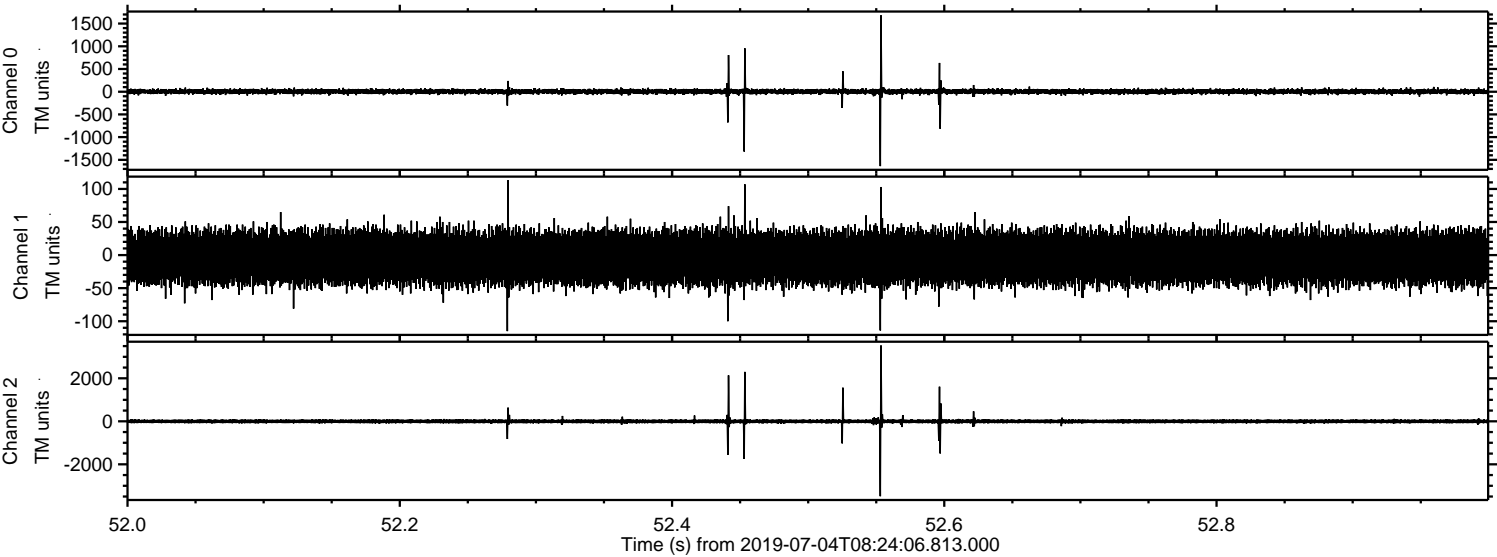

Channel 0
mn: -1638
mx: 1681
 μ : 3.4
 σ : 35.7

Channel 1
mn: -115
mx: 113
 μ : -4.2
 σ : 20.7

Channel 2
mn: -3486
mx: 3526
 μ : -3.1
 σ : 70.9

