

ELMAVAN 3D WAVEFORMS (Measured data sampled at 50 kHz) 51000 packets of 144 samples from 2019-07-04T06:49:02.926.999.

Processed Thu Jul 4 08:56:28 2019 by ELM ver.2012-10-06 from 001__elm20190704_064901__dat00.bin

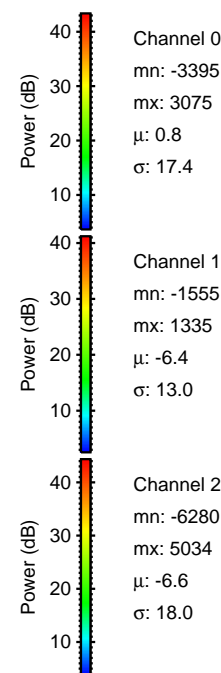
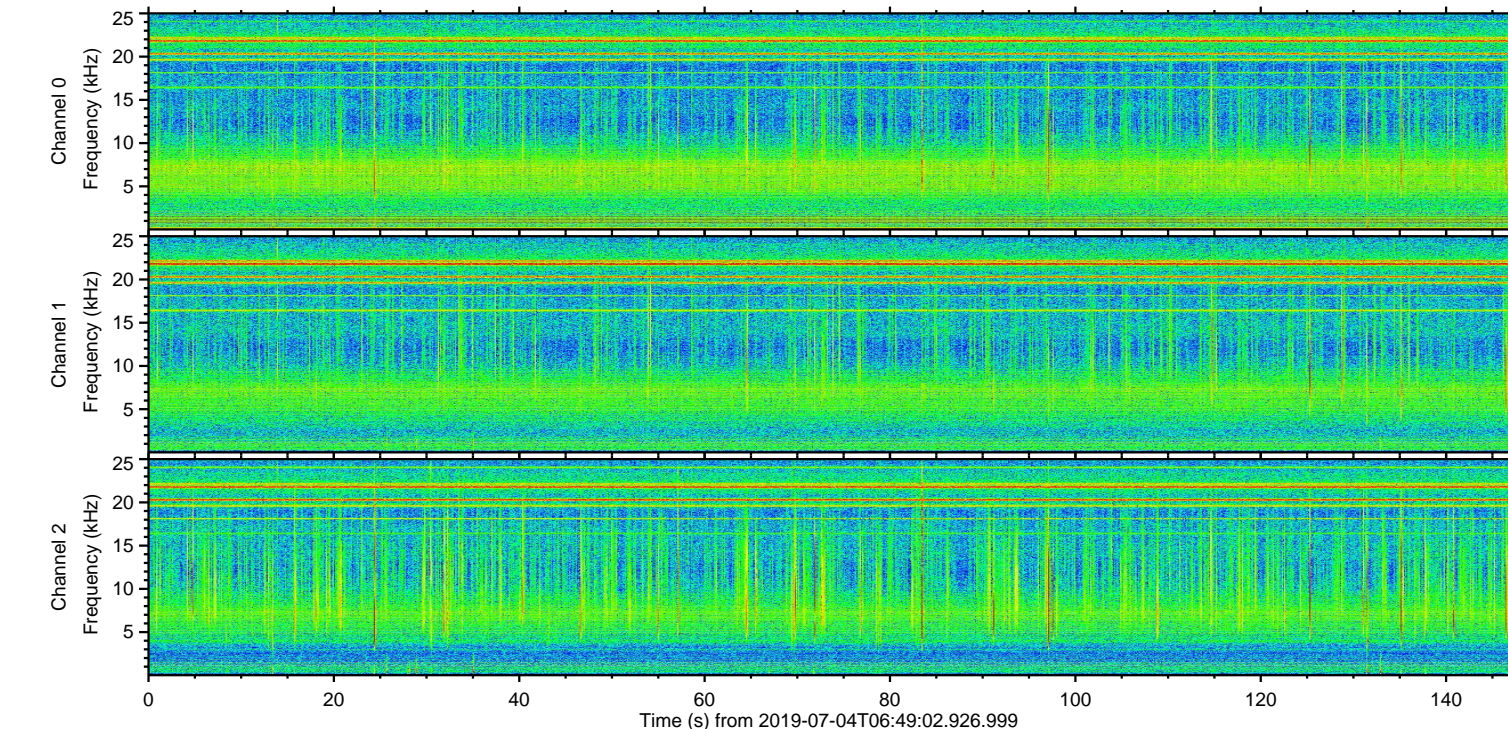
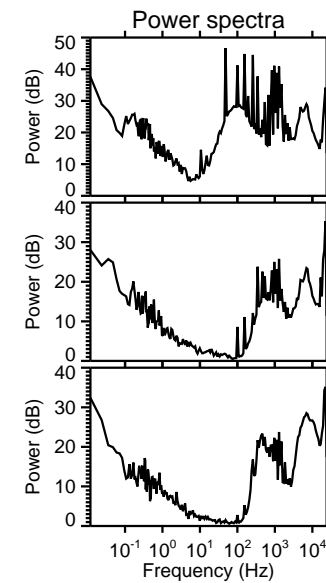
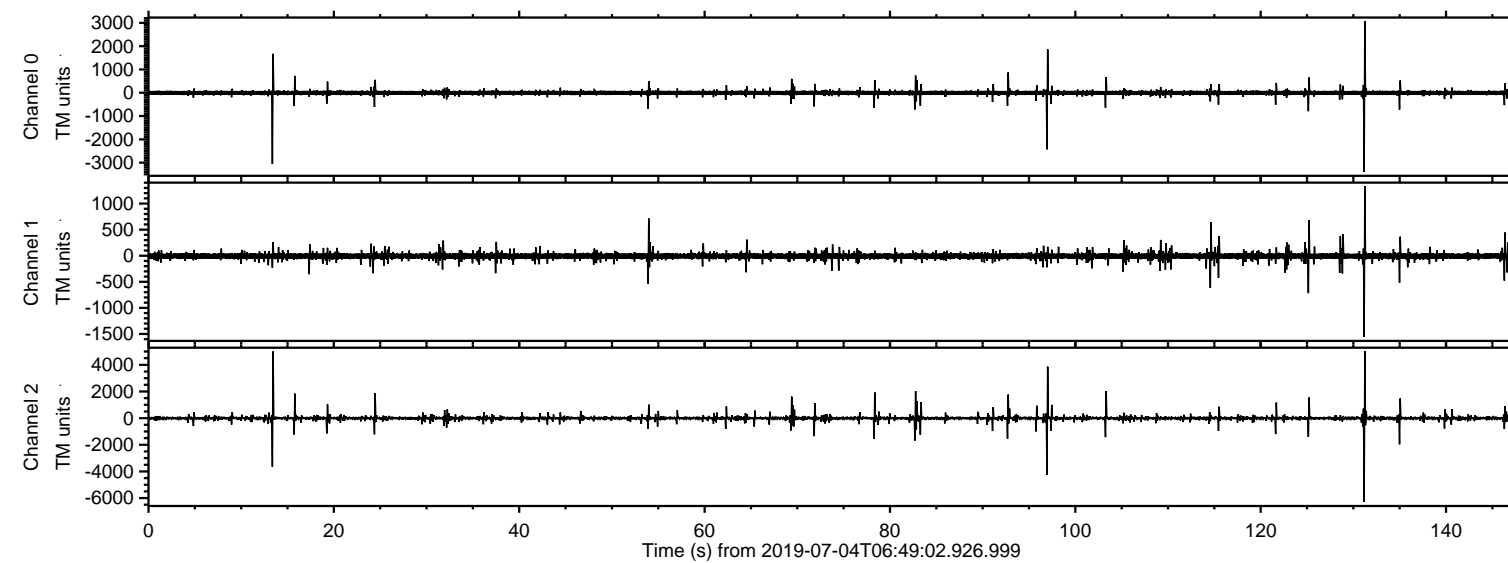

ELMAVAN 3D WAVEFORMS (Measured data sampled at 50 kHz) 51000 packets of 144 samples from 2019-07-04T06:49:02.926.999. Part 132/147

Processed Thu Jul 4 08:56:33 2019 by ELM ver.2012-10-06 from 001__elm20190704_064901__dat00.bin

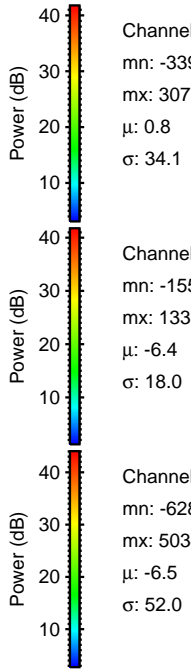
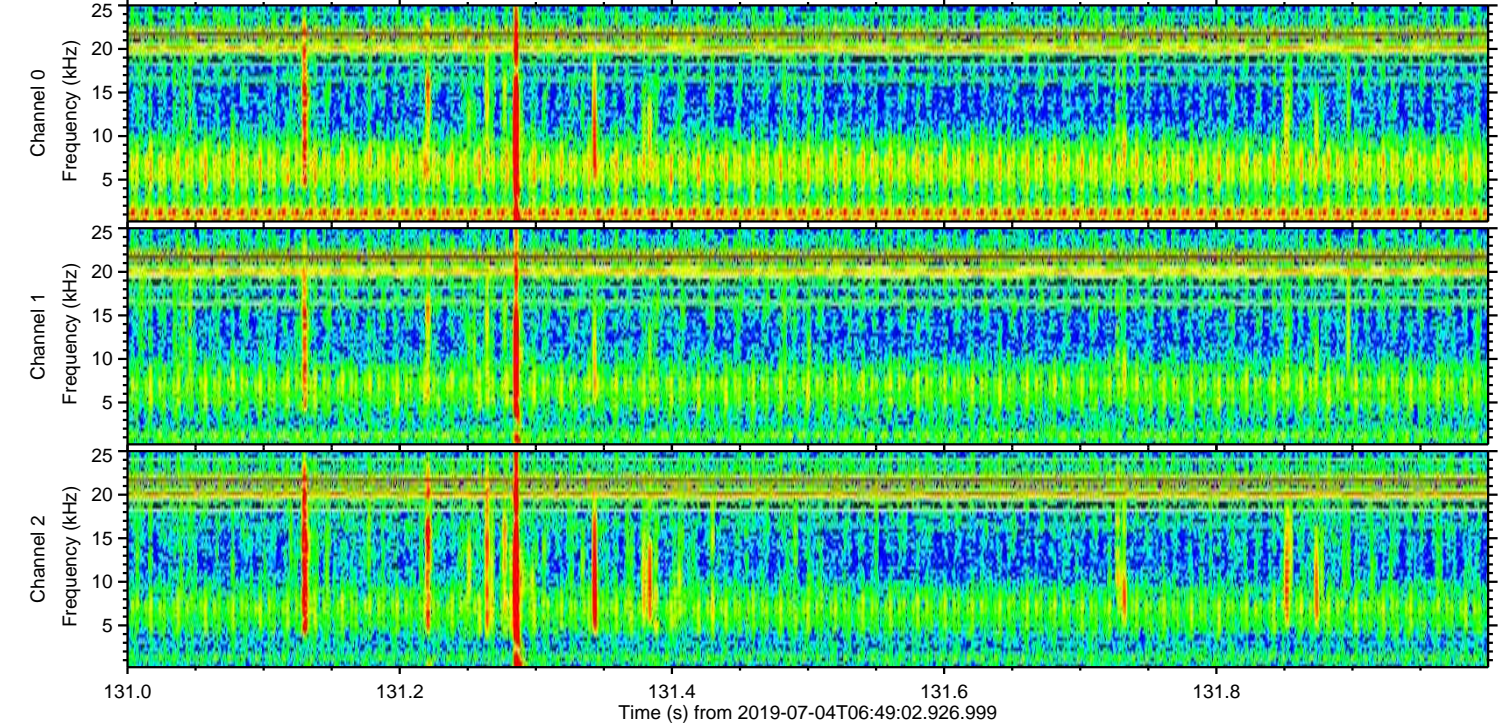
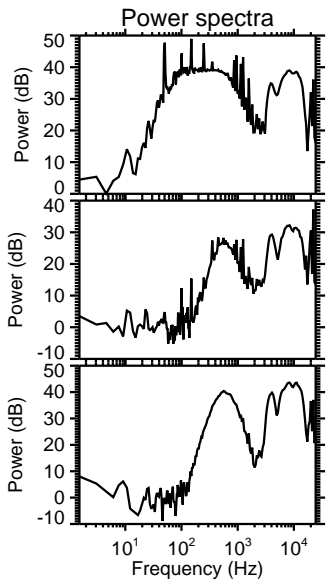
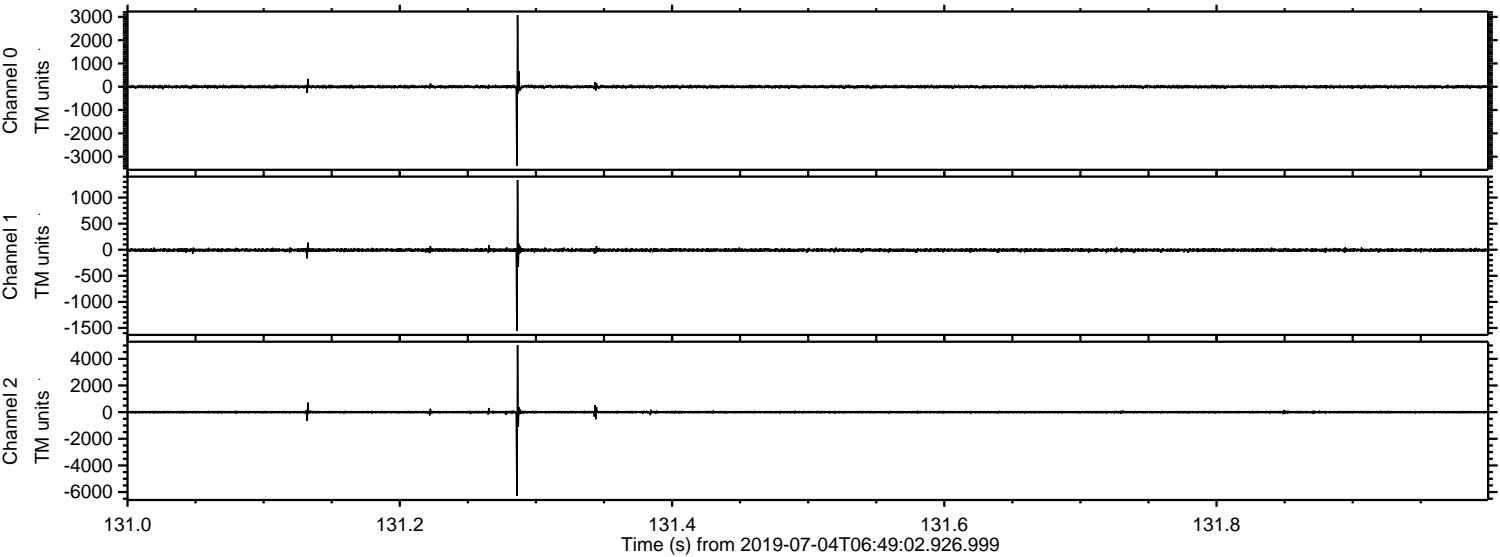

Channel 0
mn: -3395
mx: 3075
 μ : 0.8
 σ : 34.1

Channel 1
mn: -1555
mx: 1335
 μ : -6.4
 σ : 18.0

Channel 2
mn: -6280
mx: 5034
 μ : -6.5
 σ : 52.0

Processed Thu Jul 4 08:56:34 2019 by ELM ver.2012-10-06 from 001__elm20190704_064901__dat00.bin

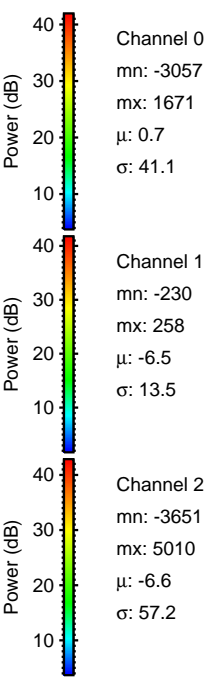
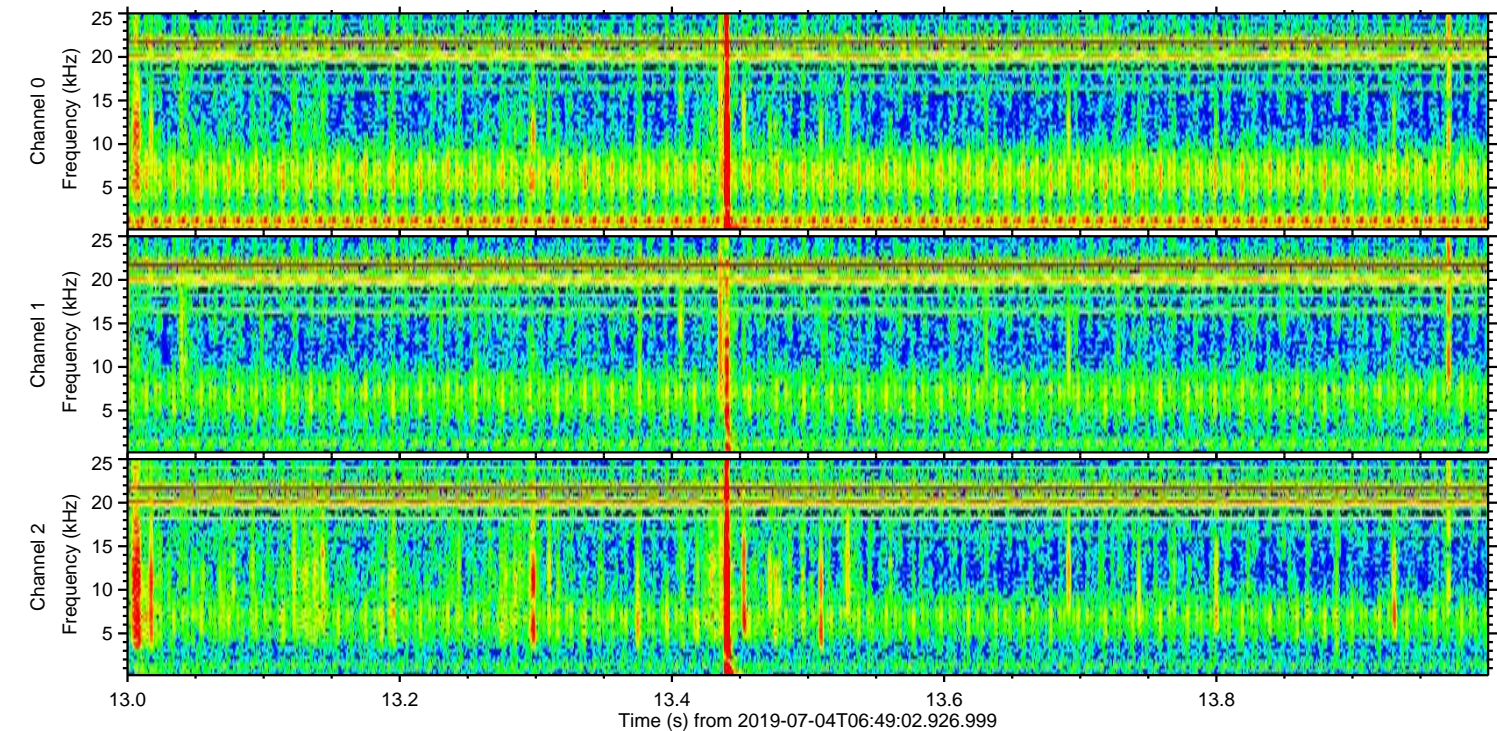
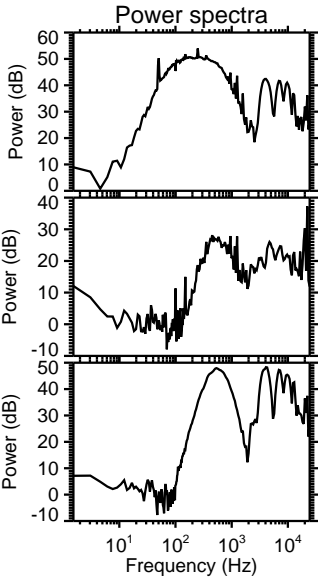
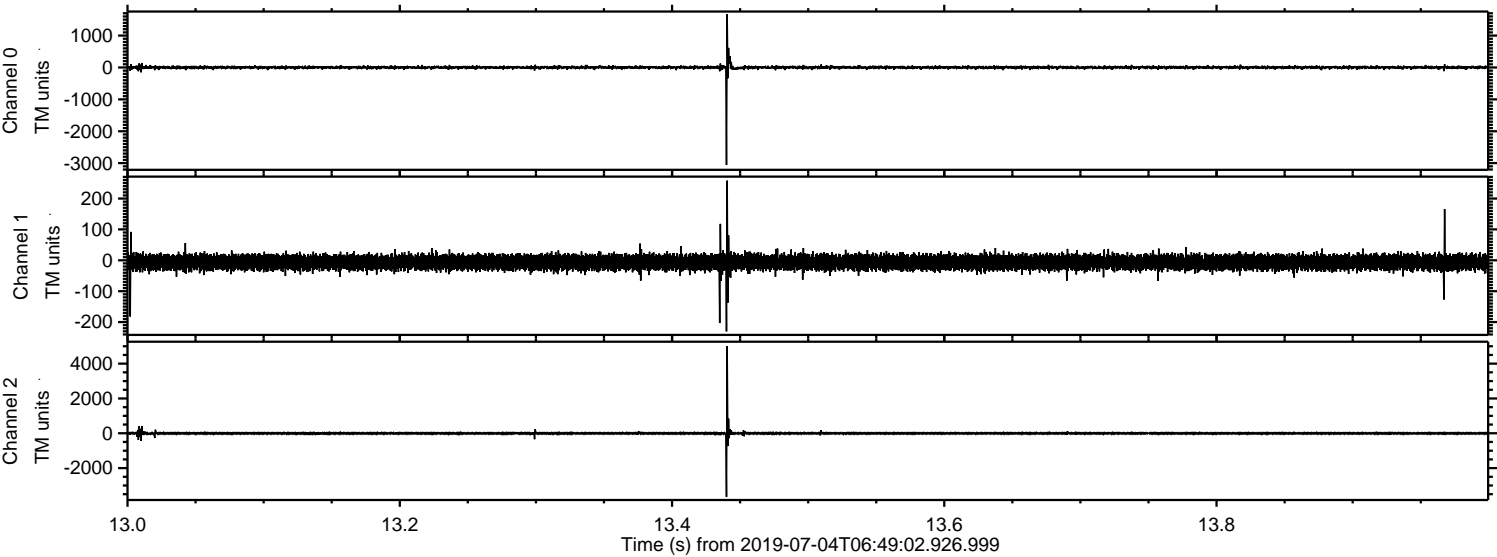

Channel 0
mn: -3057
mx: 1671
 μ : 0.7
 σ : 41.1

Channel 1
mn: -230
mx: 258
 μ : -6.5
 σ : 13.5

Channel 2
mn: -3651
mx: 5010
 μ : -6.6
 σ : 57.2

Processed Thu Jul 4 08:56:35 2019 by ELM ver.2012-10-06 from 001__elm20190704_064901__dat00.bin

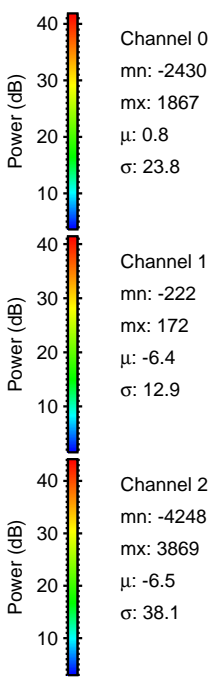
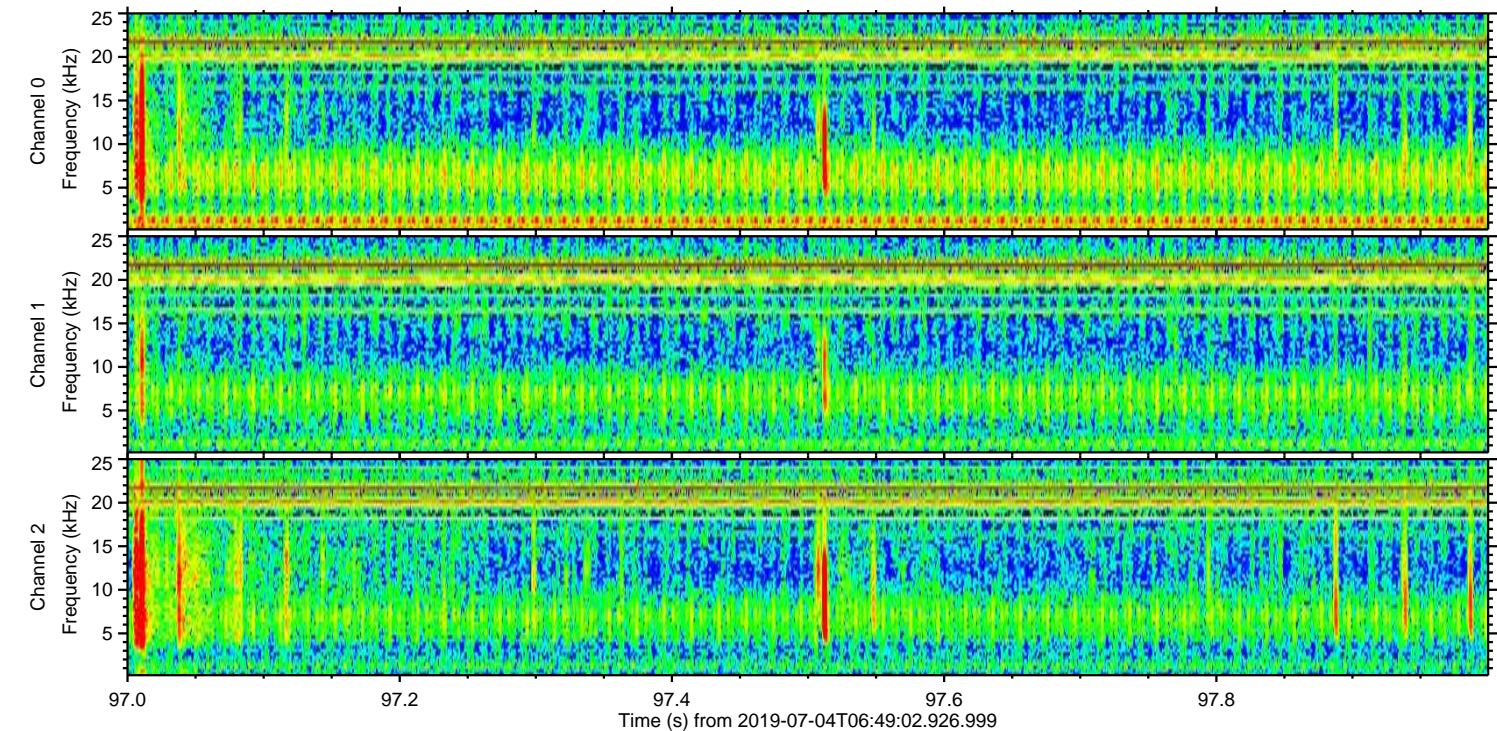
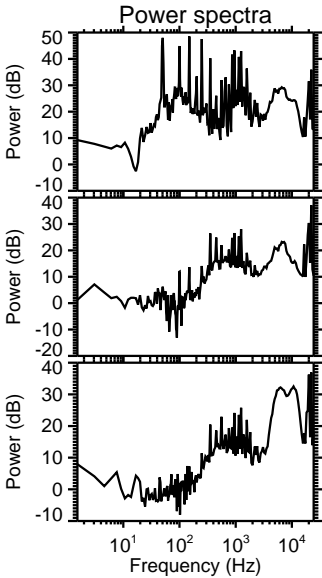
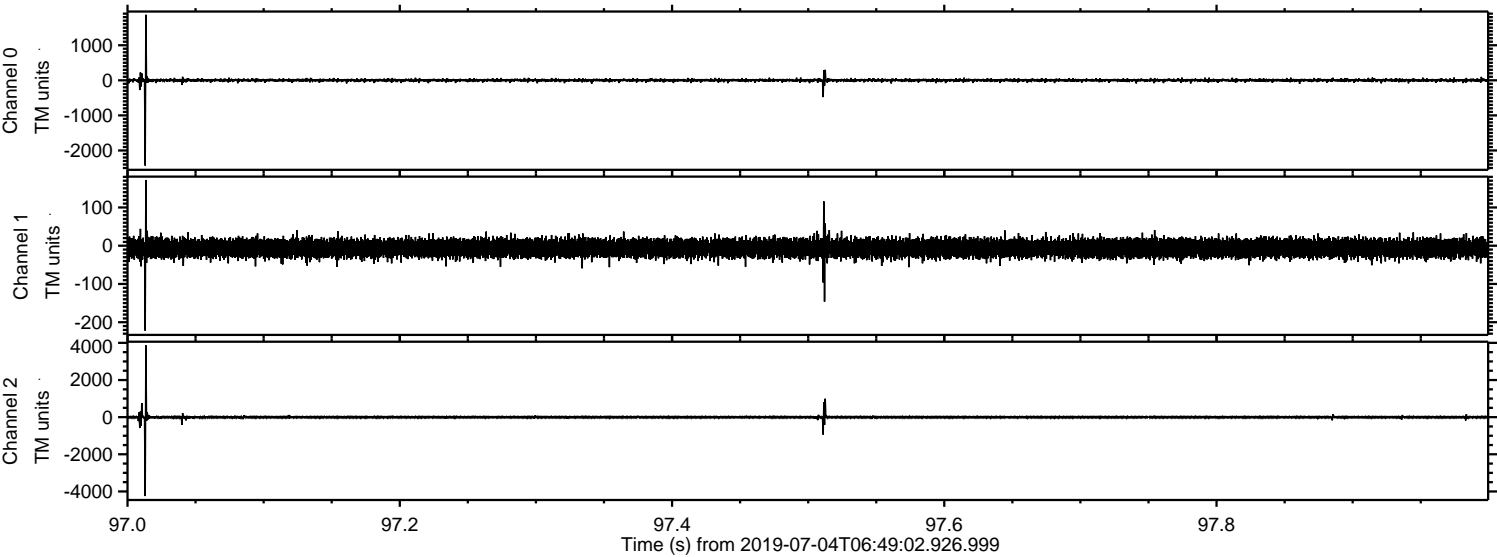

ELMAVAN 3D WAVEFORMS (Measured data sampled at 50 kHz) 51000 packets of 144 samples from 2019-07-04T06:49:02.926.999. Part 83/147

Processed Thu Jul 4 08:56:35 2019 by ELM ver.2012-10-06 from 001__elm20190704_064901__dat00.bin

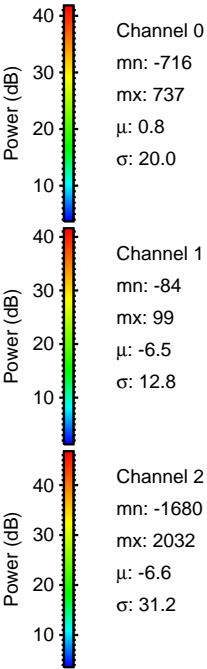
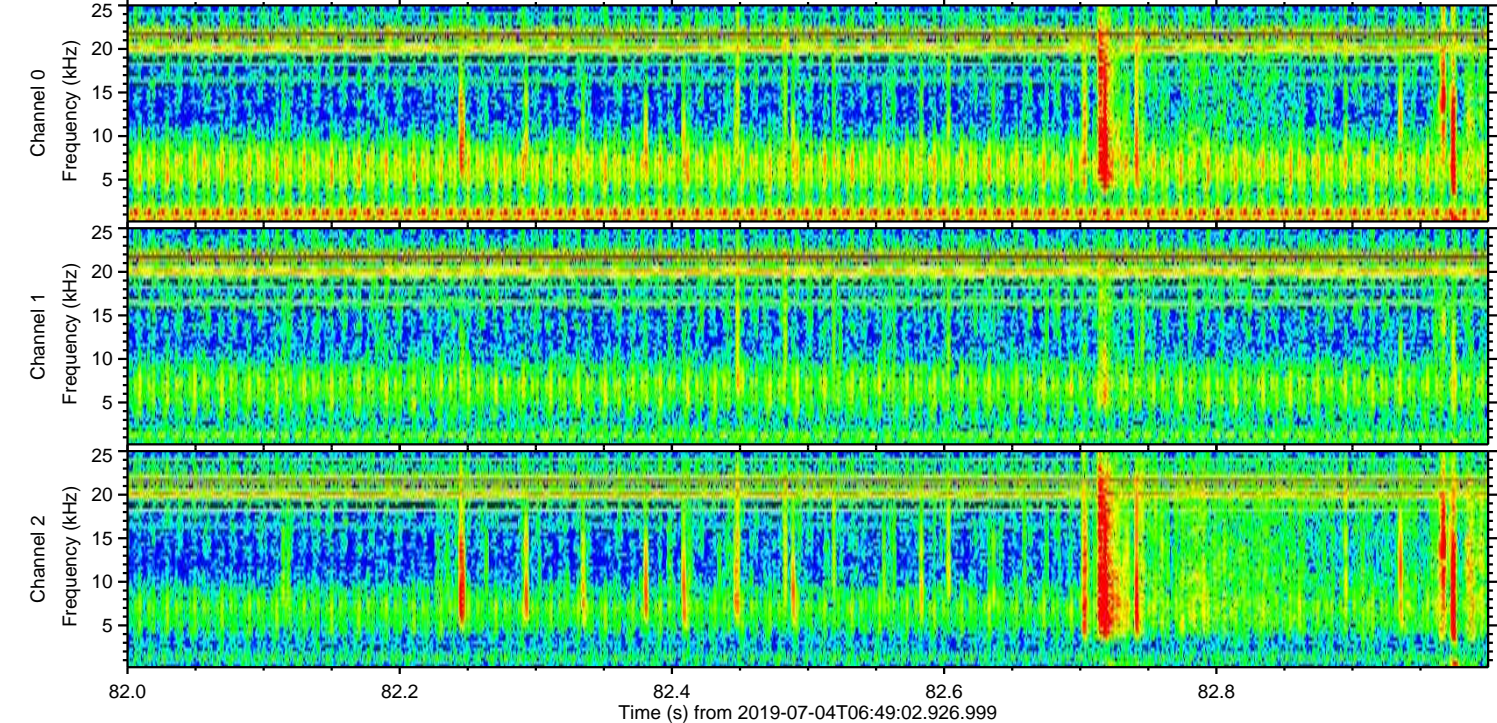
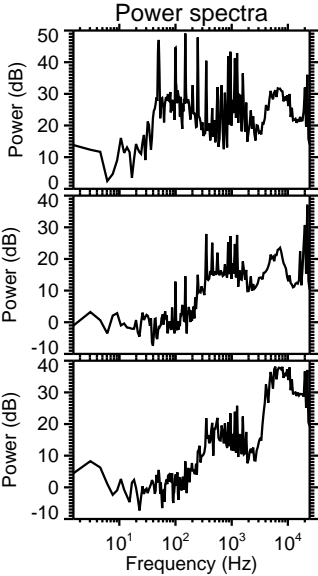
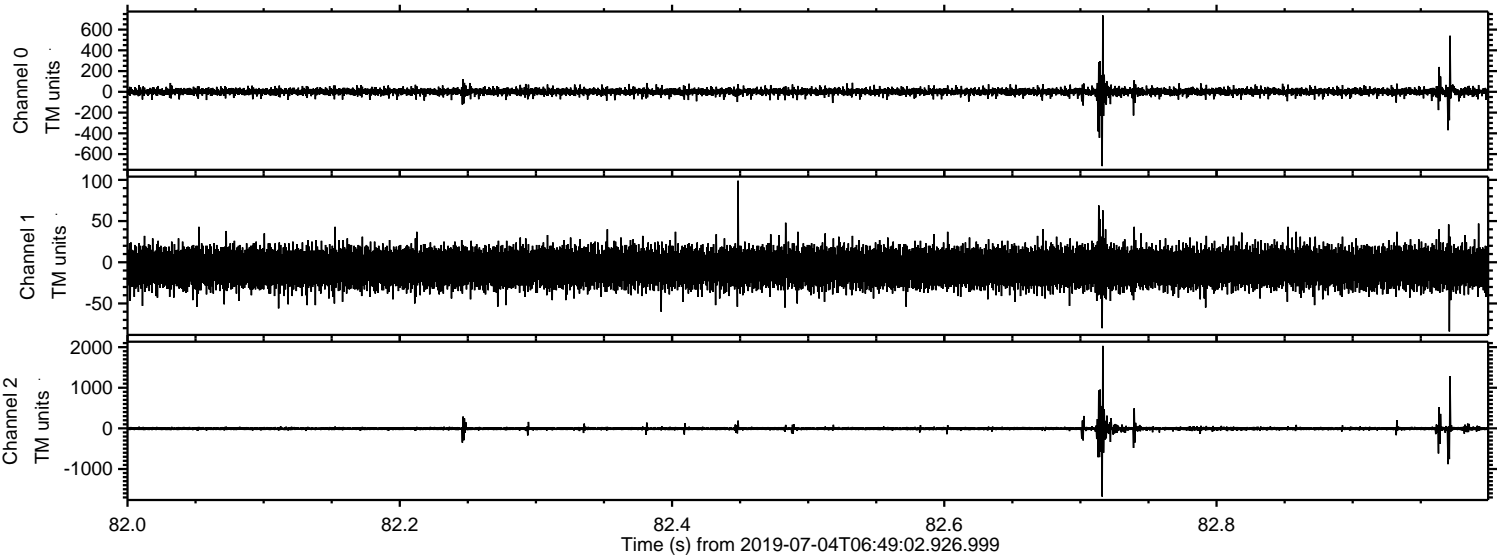

ELMAVAN 3D WAVEFORMS (Measured data sampled at 50 kHz) 51000 packets of 144 samples from 2019-07-04T06:49:02.926.999. Part 104/147

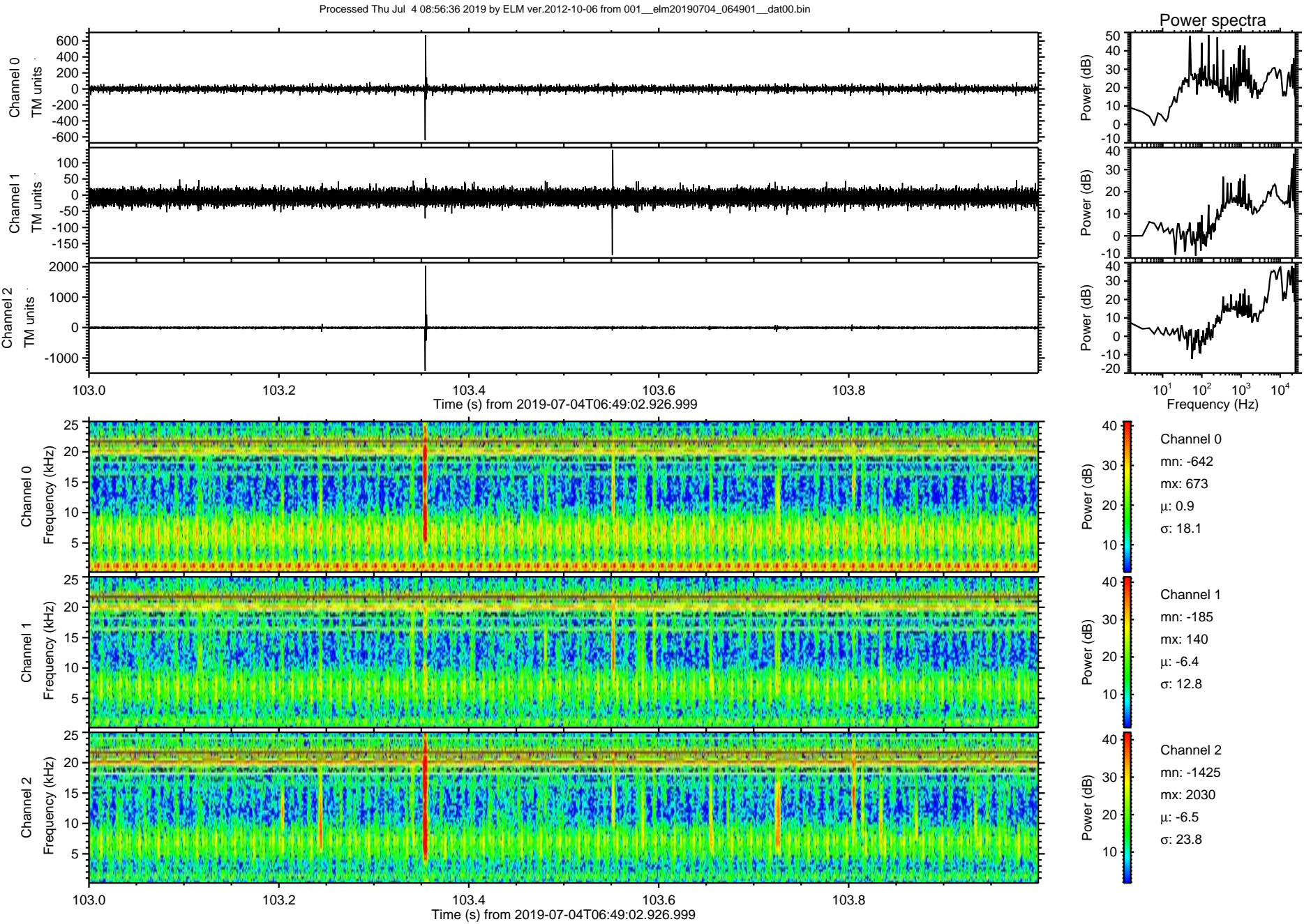

ELMAVAN 3D WAVEFORMS (Measured data sampled at 50 kHz) 51000 packets of 144 samples from 2019-07-04T06:49:02.926.999. Part 135/147

Processed Thu Jul 4 08:56:37 2019 by ELM ver.2012-10-06 from 001__elm20190704_064901__dat00.bin

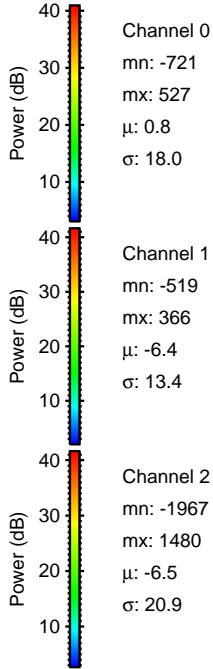
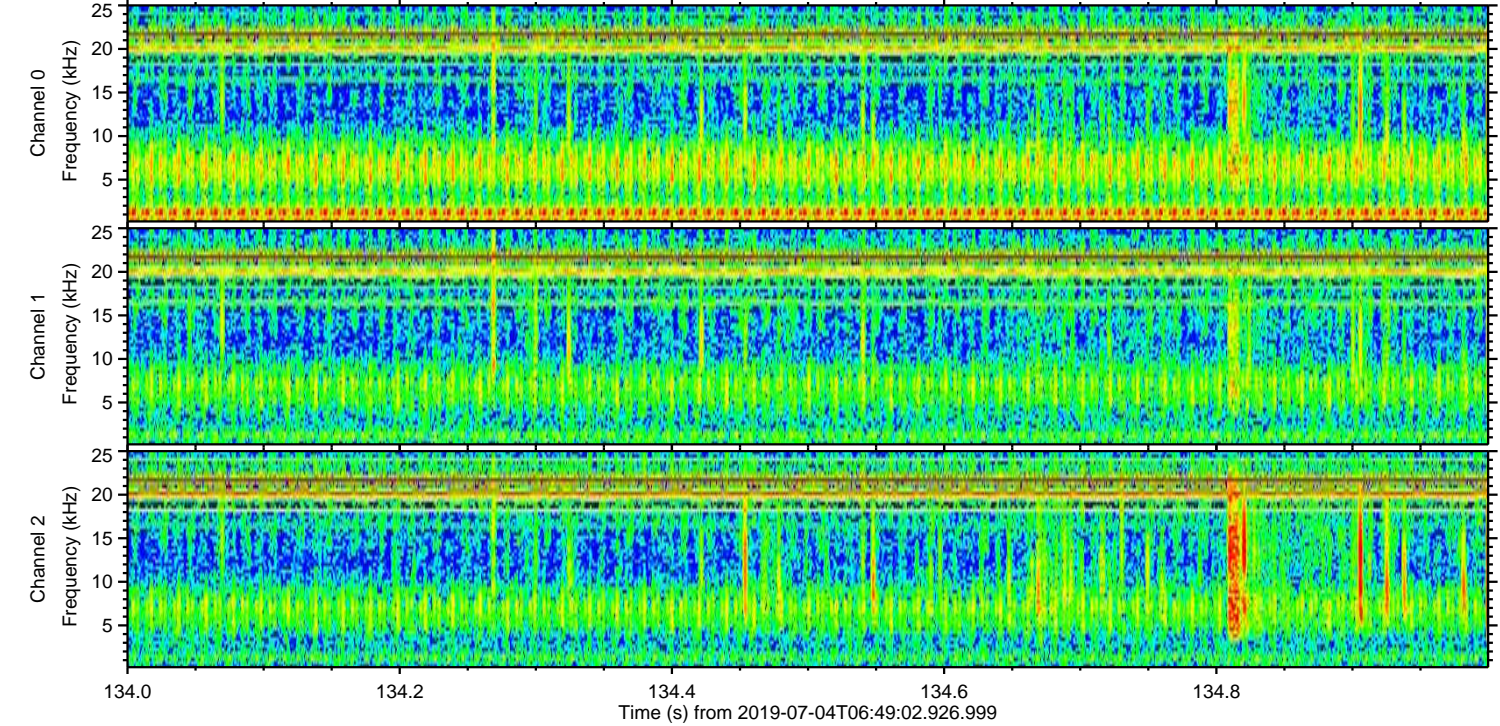
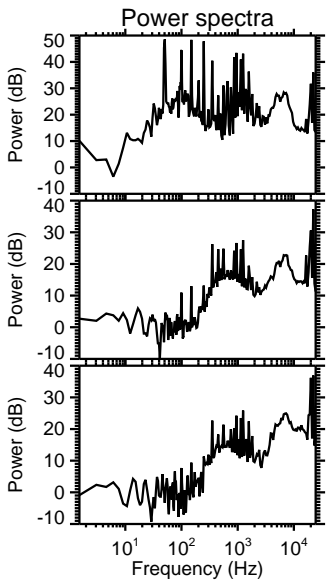
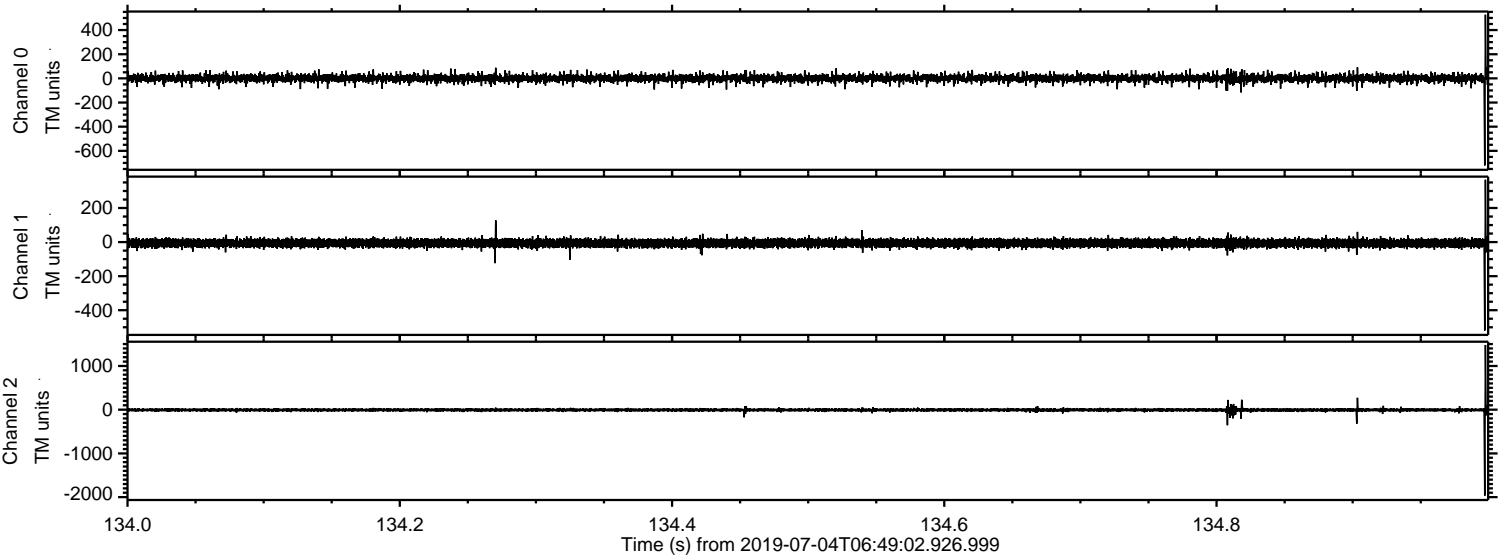

Processed Thu Jul 4 08:56:37 2019 by ELM ver.2012-10-06 from 001__elm20190704_064901__dat00.bin

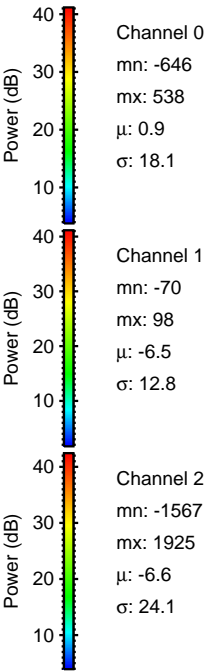
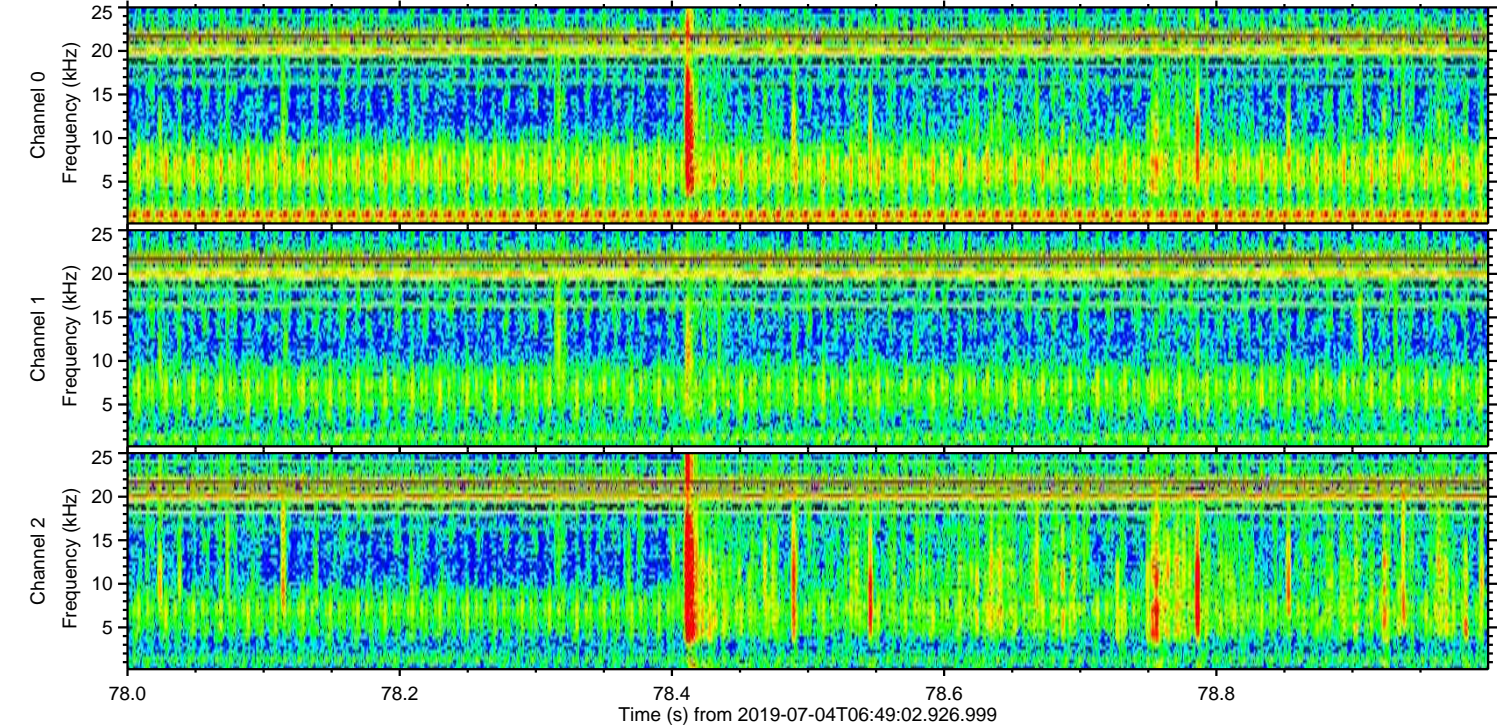
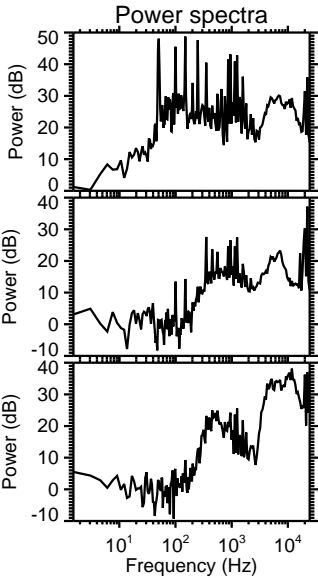
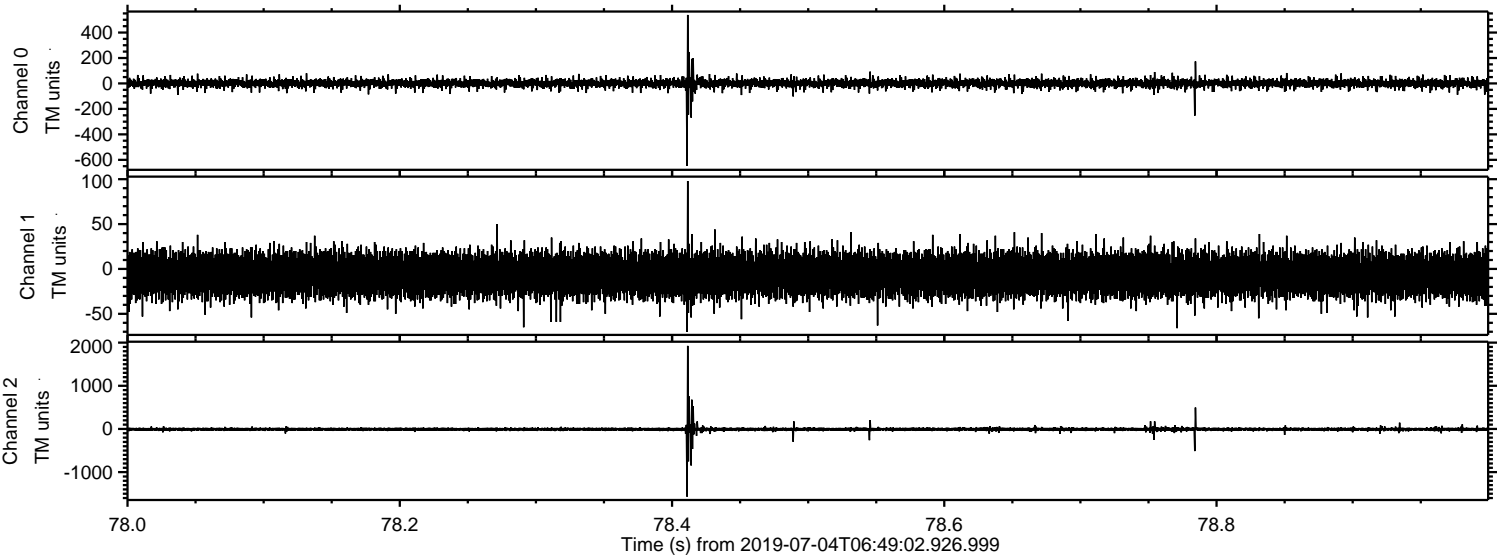

Processed Thu Jul 4 08:56:38 2019 by ELM ver.2012-10-06 from 001__elm20190704_064901__dat00.bin

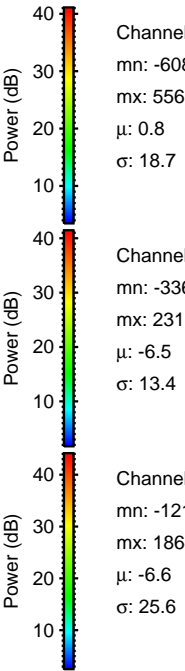
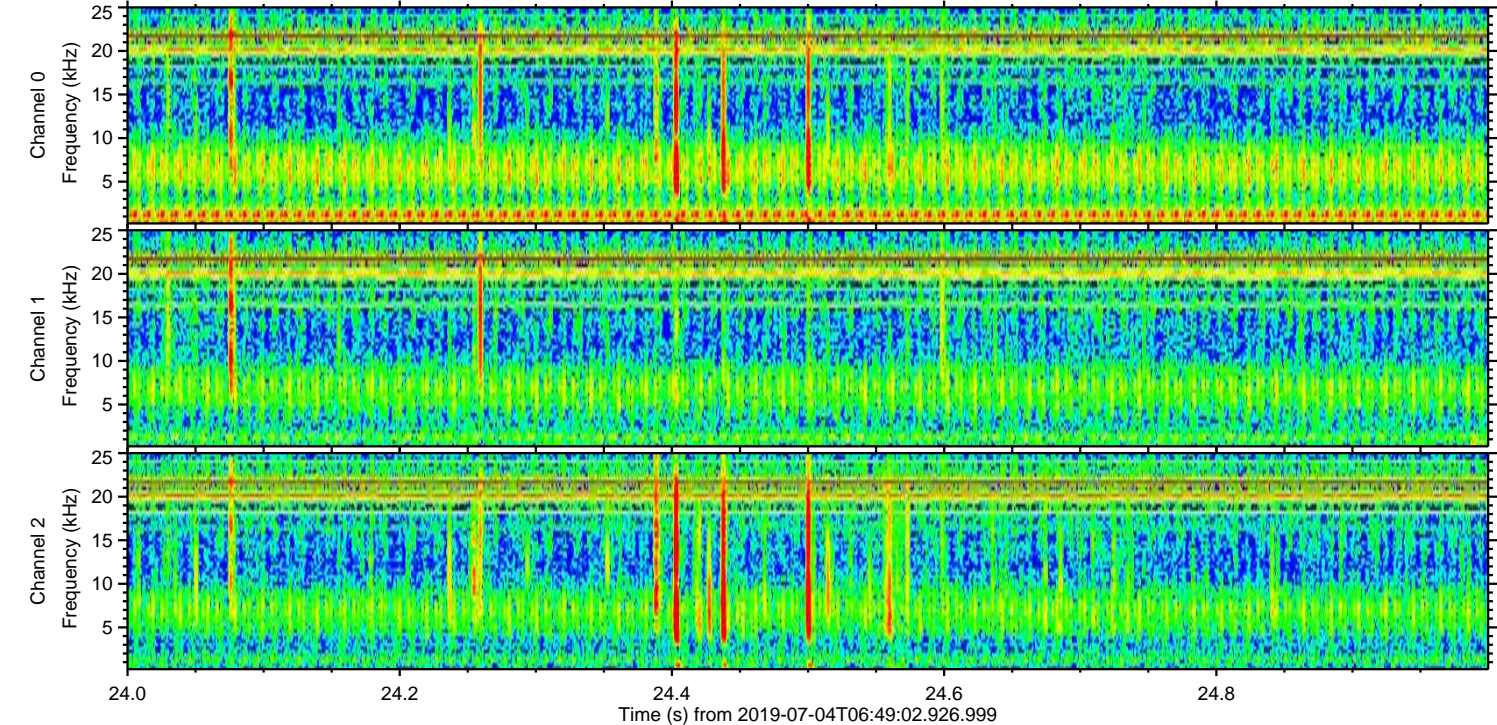
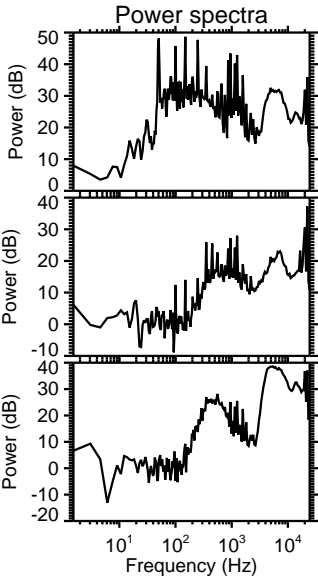
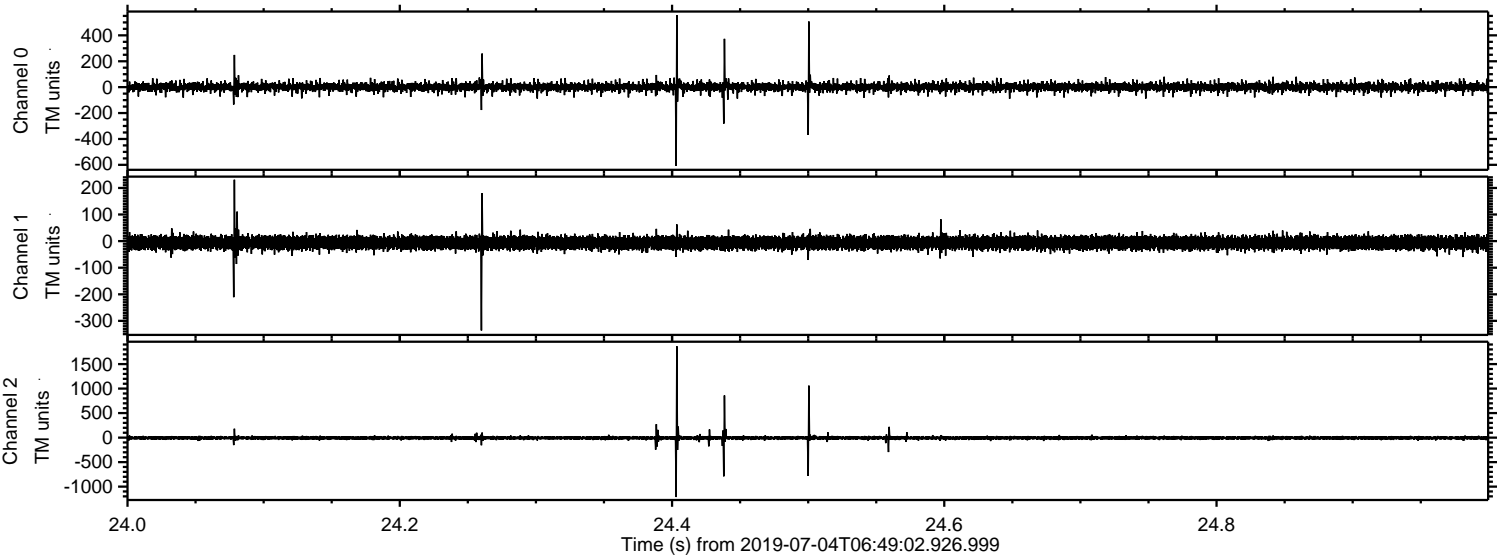

Processed Thu Jul 4 08:56:39 2019 by ELM ver.2012-10-06 from 001__elm20190704_064901__dat00.bin

