

ELMAVAN 3D WAVEFORMS (Measured data sampled at 50 kHz) 51000 packets of 144 samples from 2019-07-04T03:43:55.389.999.

Processed Thu Jul 4 05:51:30 2019 by ELM ver.2012-10-06 from 001__elm20190704_034354__dat00.bin

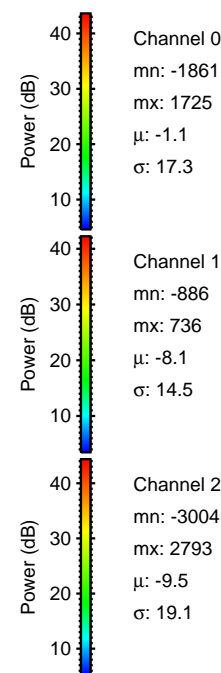
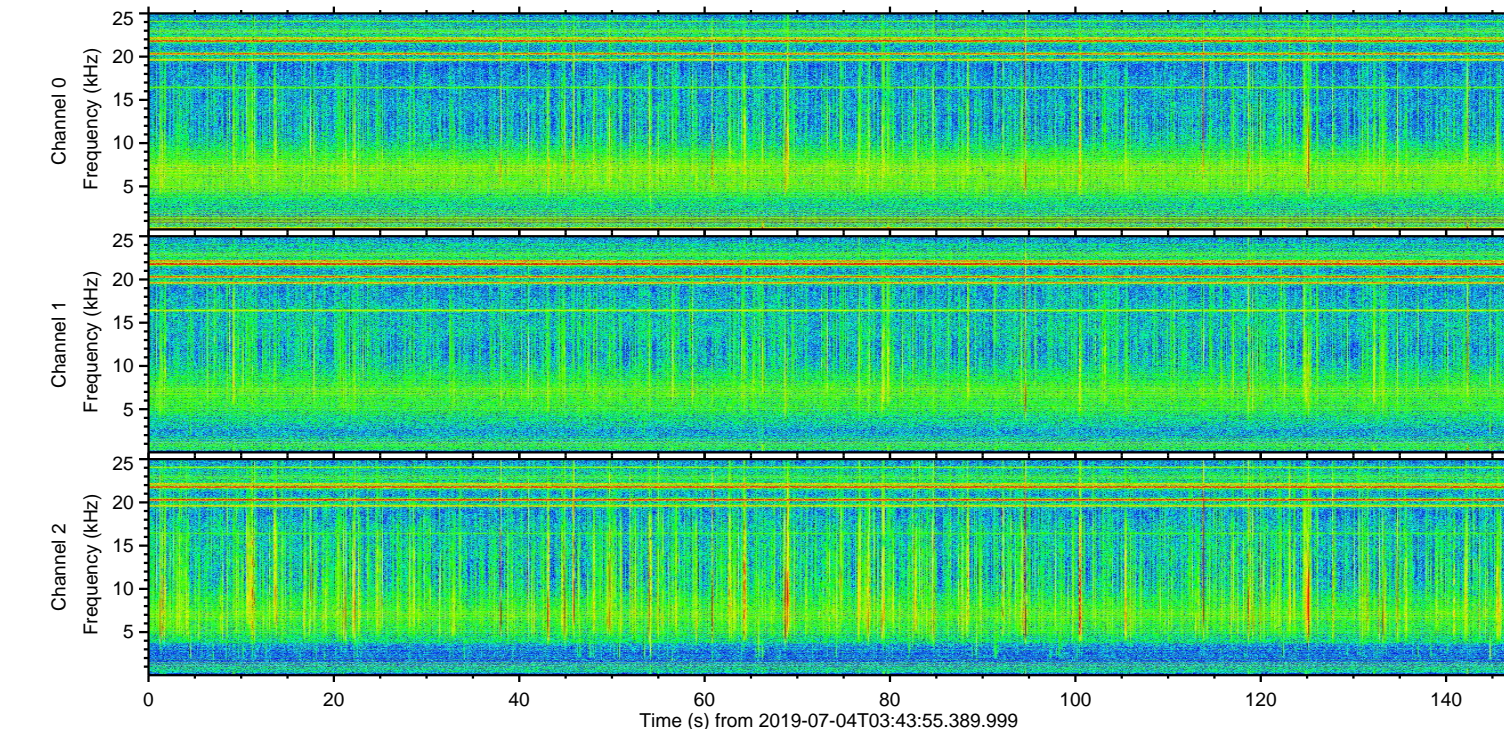
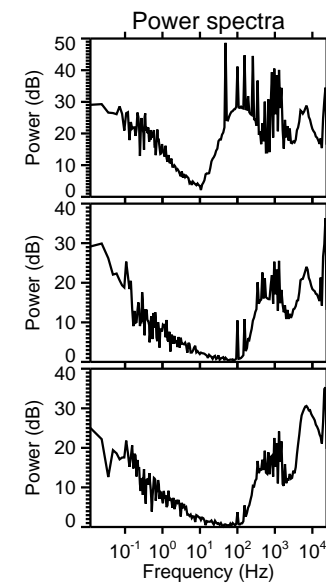
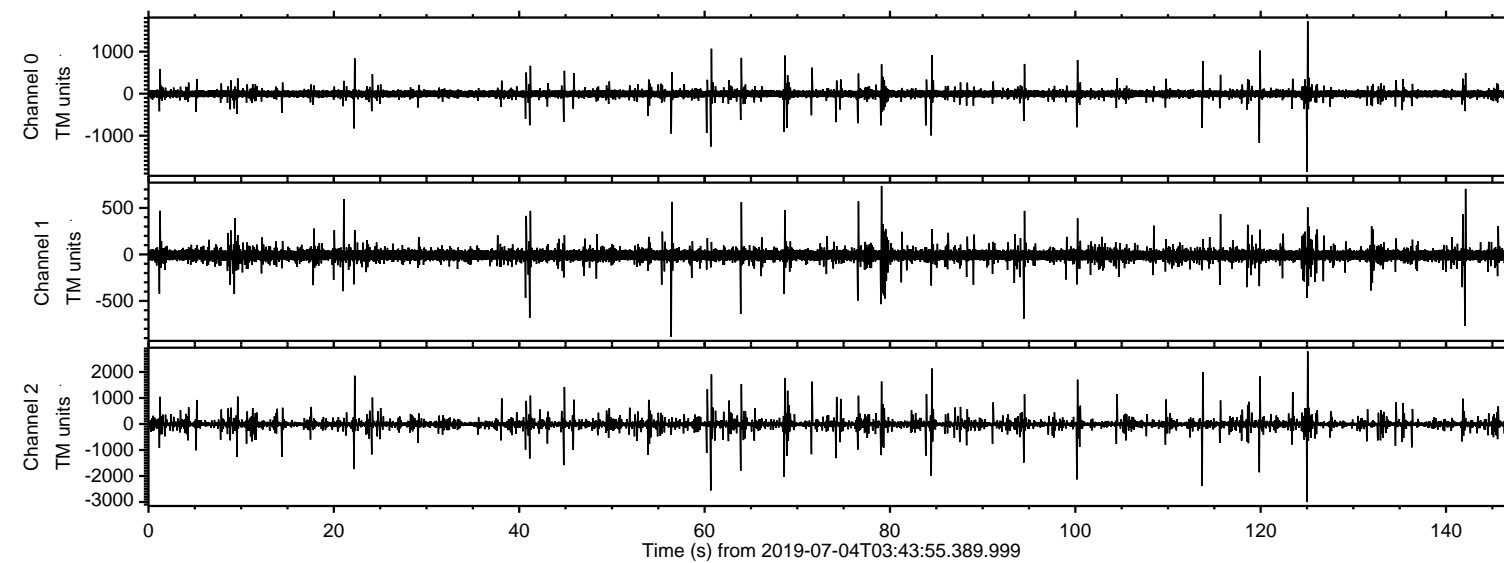

ELMAVAN 3D WAVEFORMS (Measured data sampled at 50 kHz) 51000 packets of 144 samples from 2019-07-04T03:43:55.389.999. Part 126/147

Processed Thu Jul 4 05:51:38 2019 by ELM ver.2012-10-06 from 001__elm20190704_034354__dat00.bin

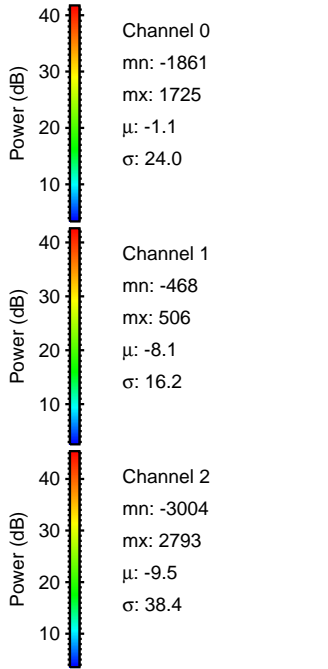
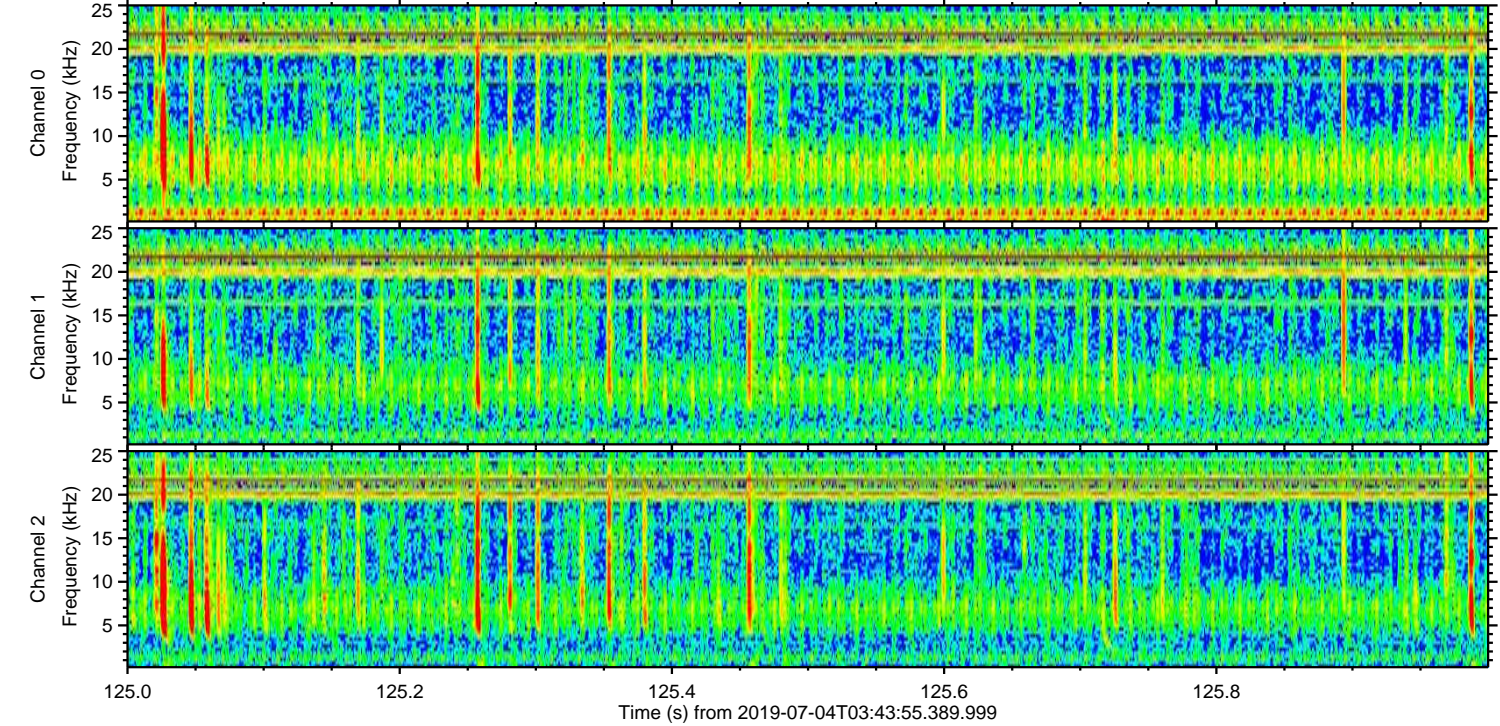
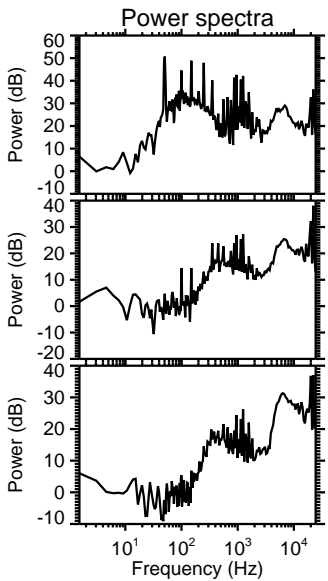
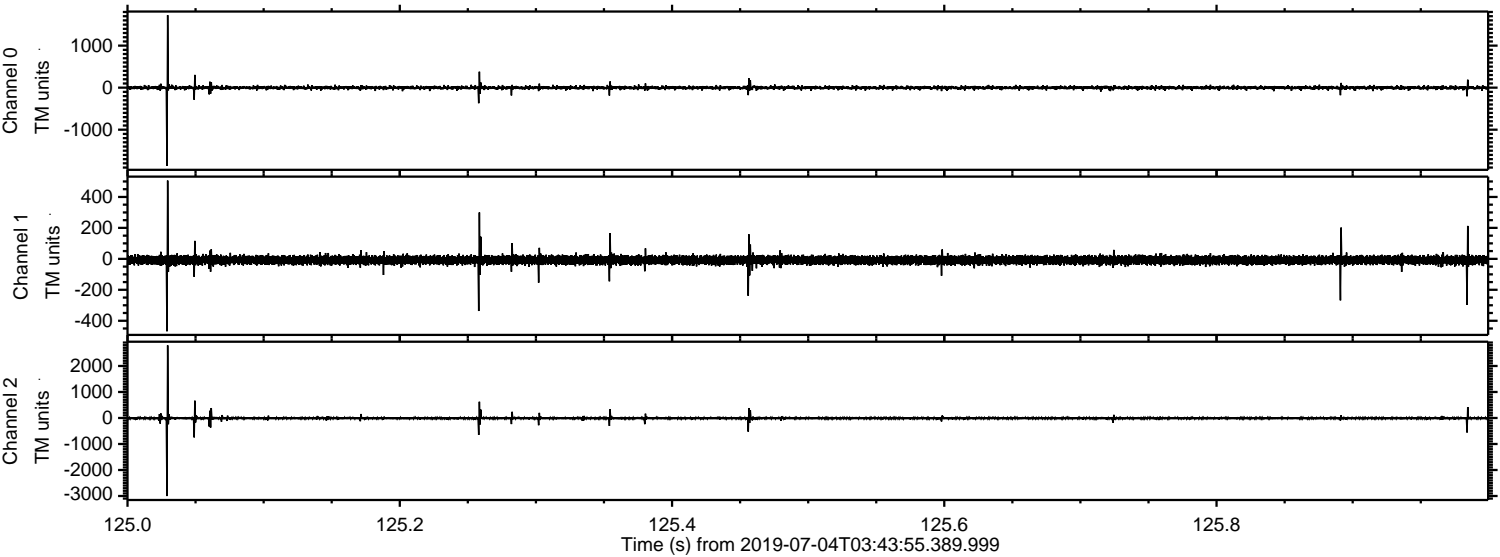

Processed Thu Jul 4 05:51:39 2019 by ELM ver.2012-10-06 from 001__elm20190704_034354__dat00.bin

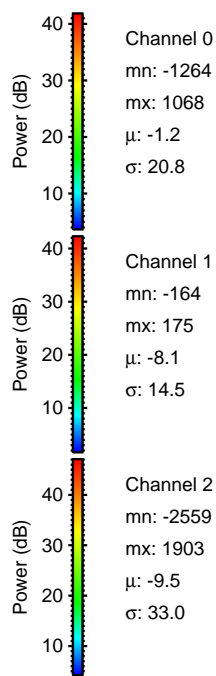
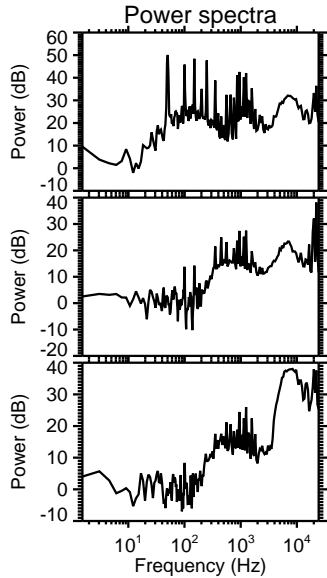
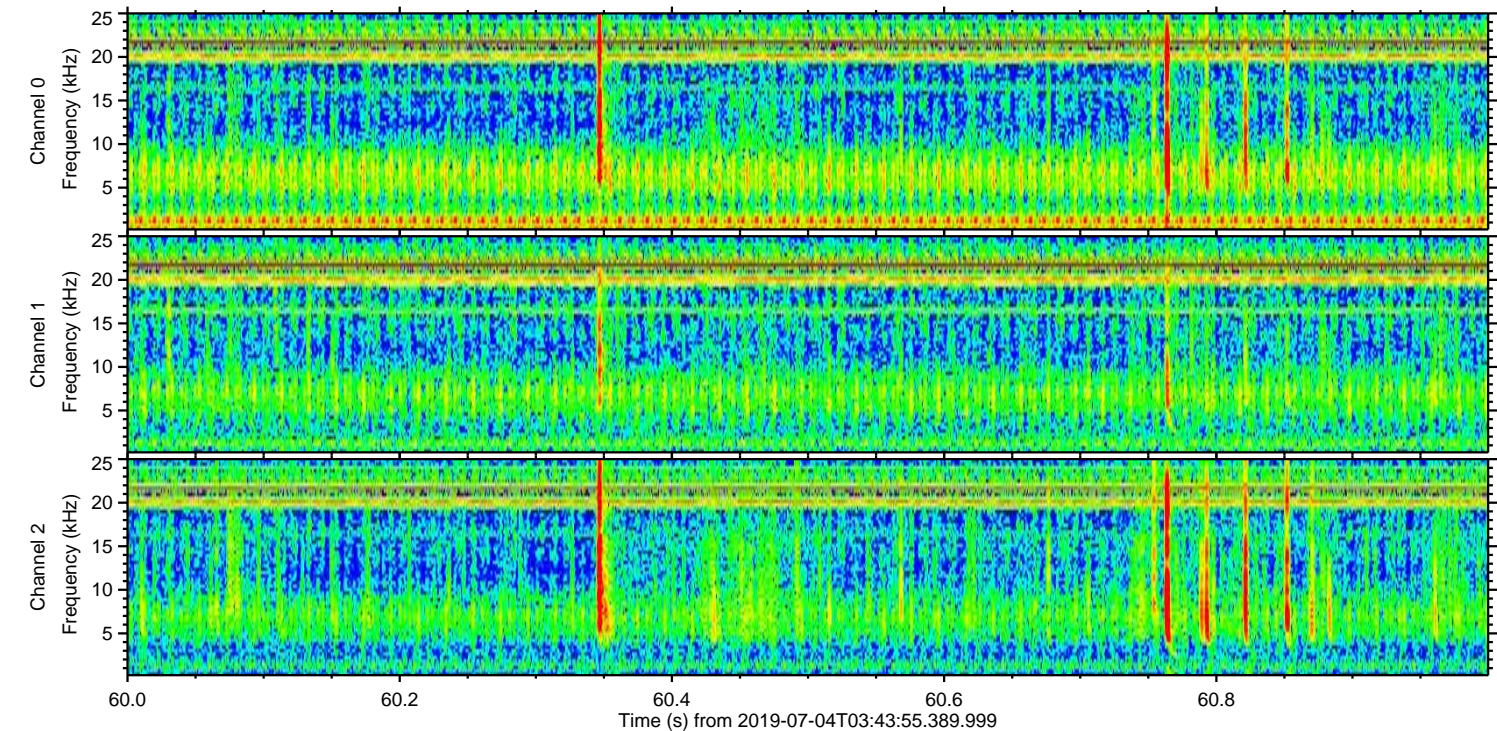
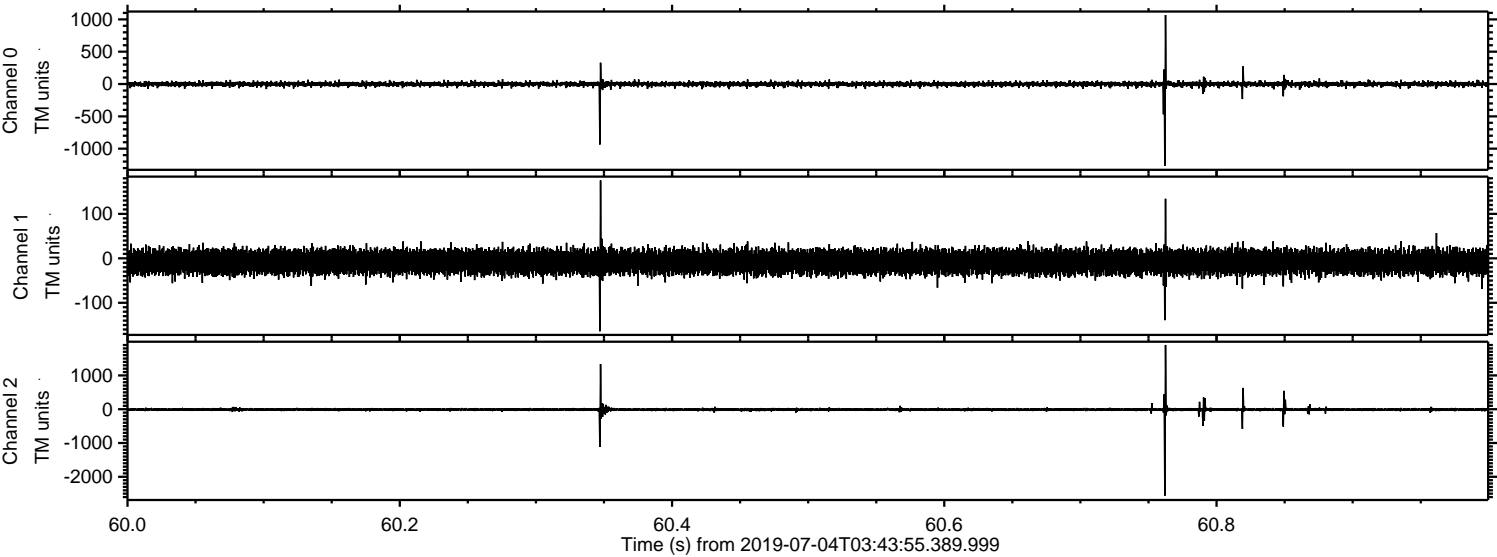

ELMAVAN 3D WAVEFORMS (Measured data sampled at 50 kHz) 51000 packets of 144 samples from 2019-07-04T03:43:55.389.999. Part 114/147

Processed Thu Jul 4 05:51:40 2019 by ELM ver.2012-10-06 from 001__elm20190704_034354__dat00.bin

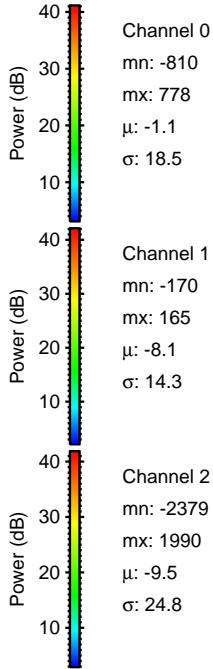
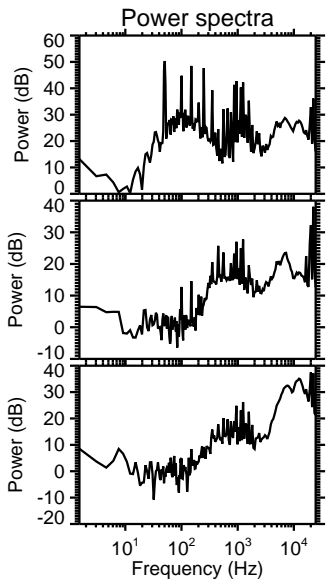
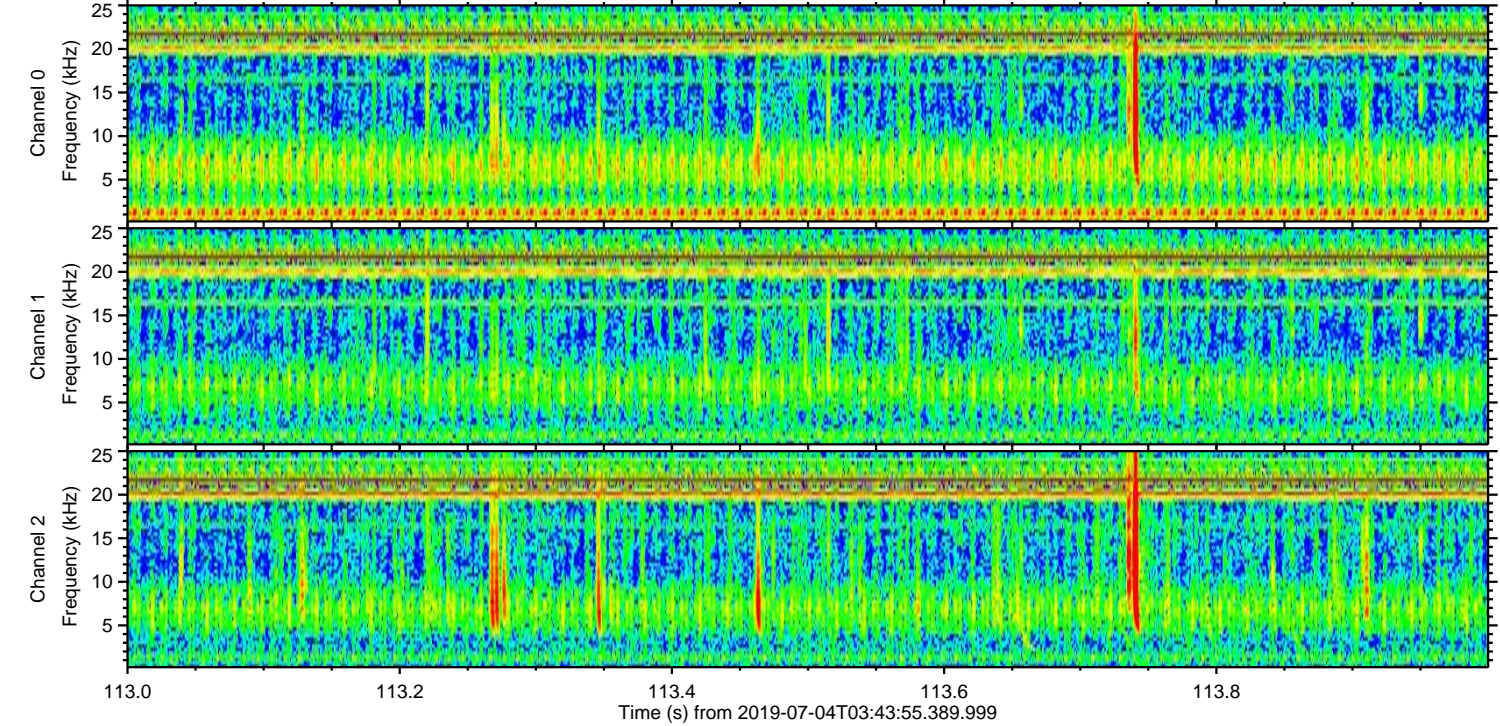
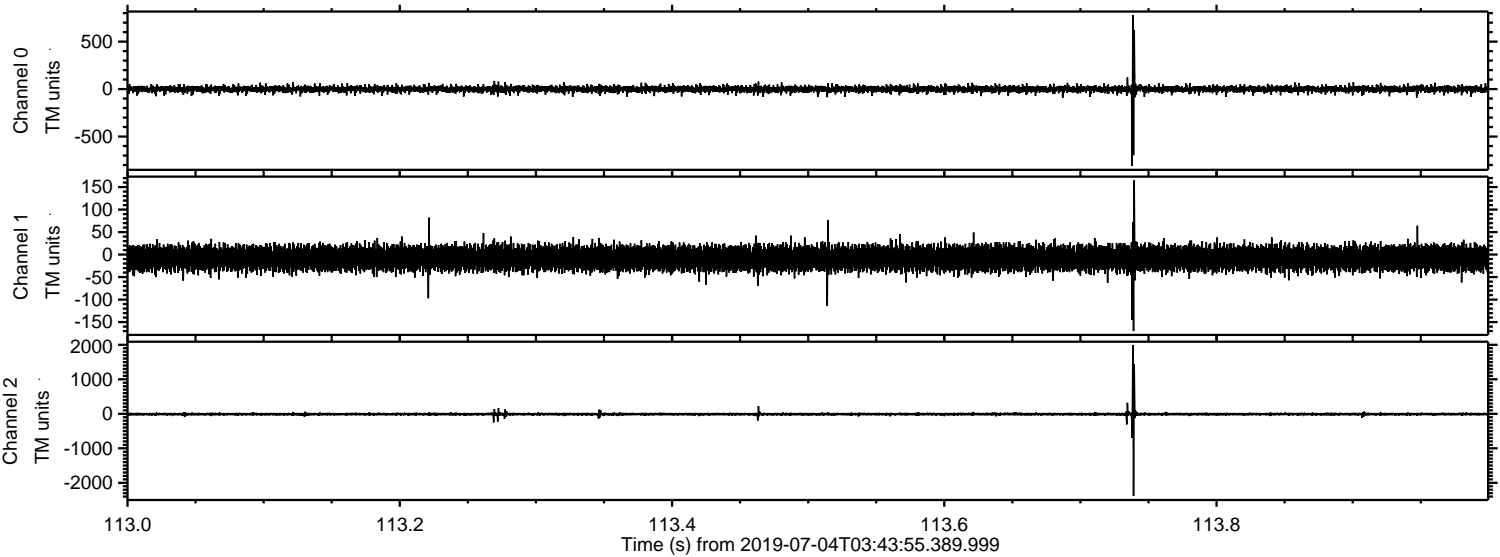

Processed Thu Jul 4 05:51:41 2019 by ELM ver.2012-10-06 from 001__elm20190704_034354__dat00.bin

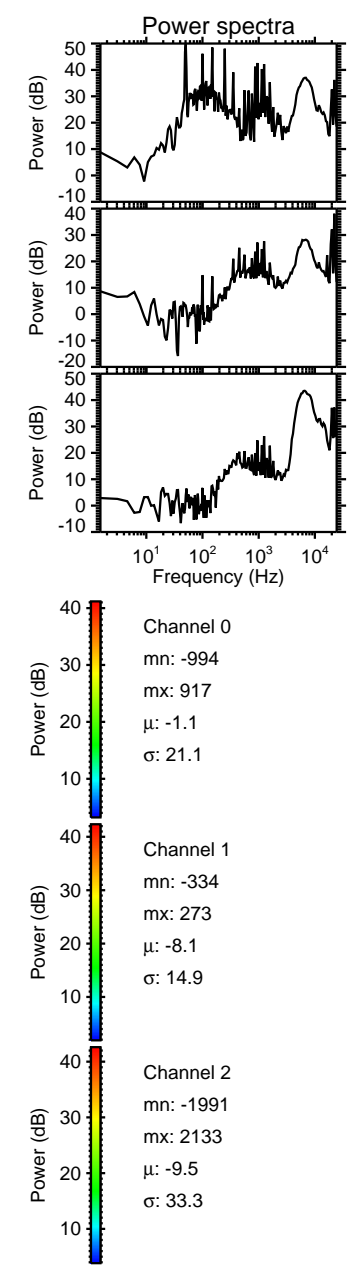
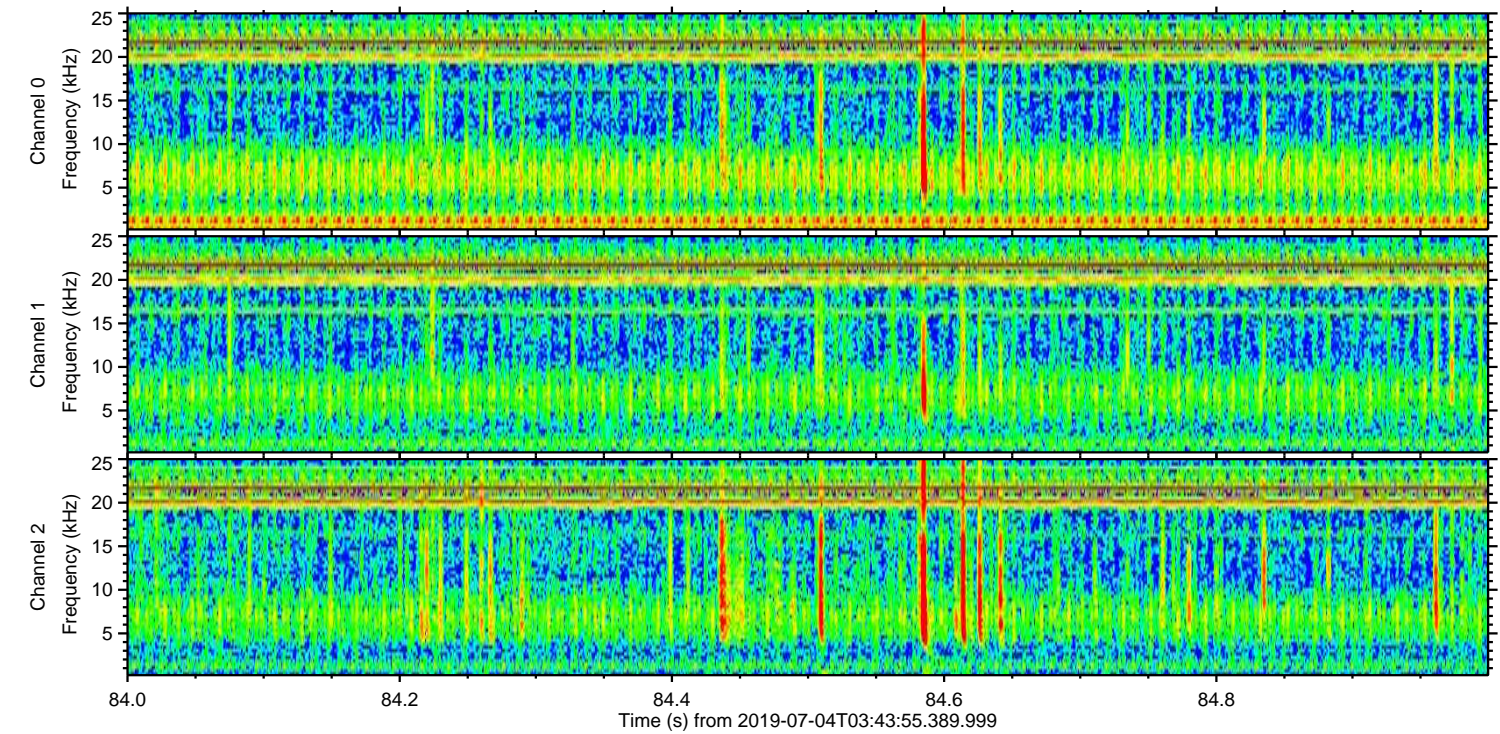
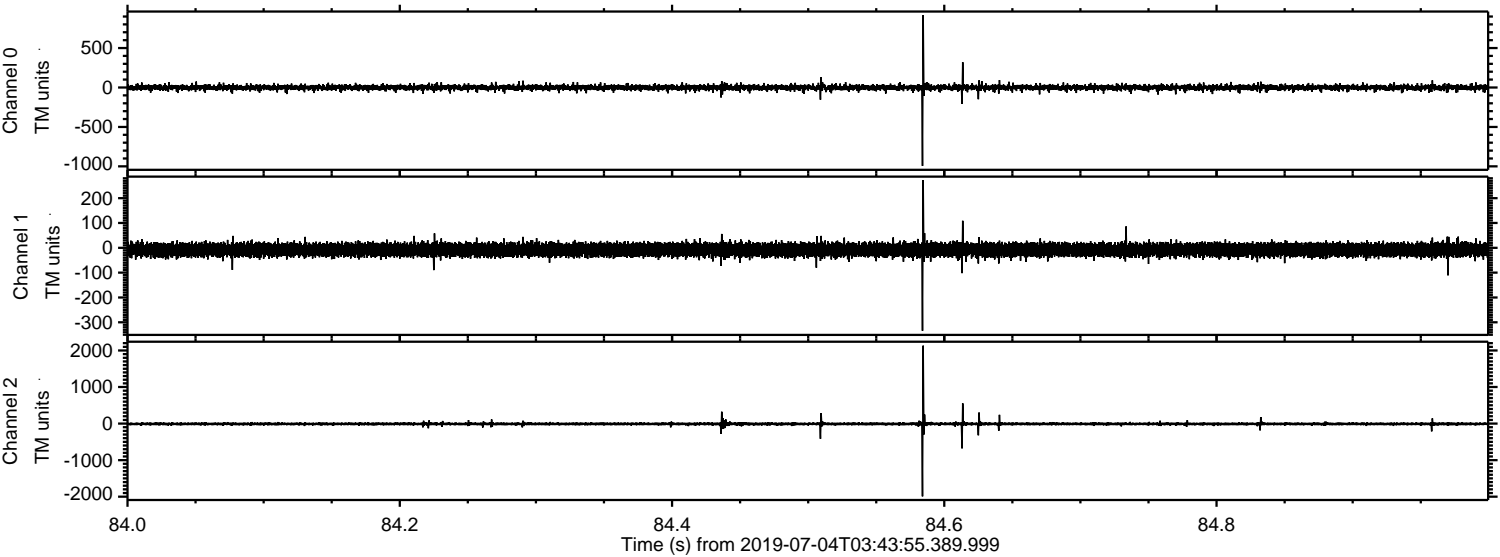

ELMAVAN 3D WAVEFORMS (Measured data sampled at 50 kHz) 51000 packets of 144 samples from 2019-07-04T03:43:55.389.999. Part 101/147

Processed Thu Jul 4 05:51:41 2019 by ELM ver.2012-10-06 from 001__elm20190704_034354__dat00.bin

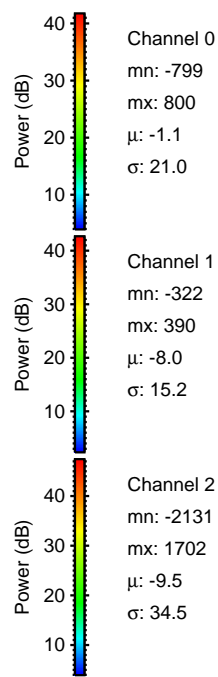
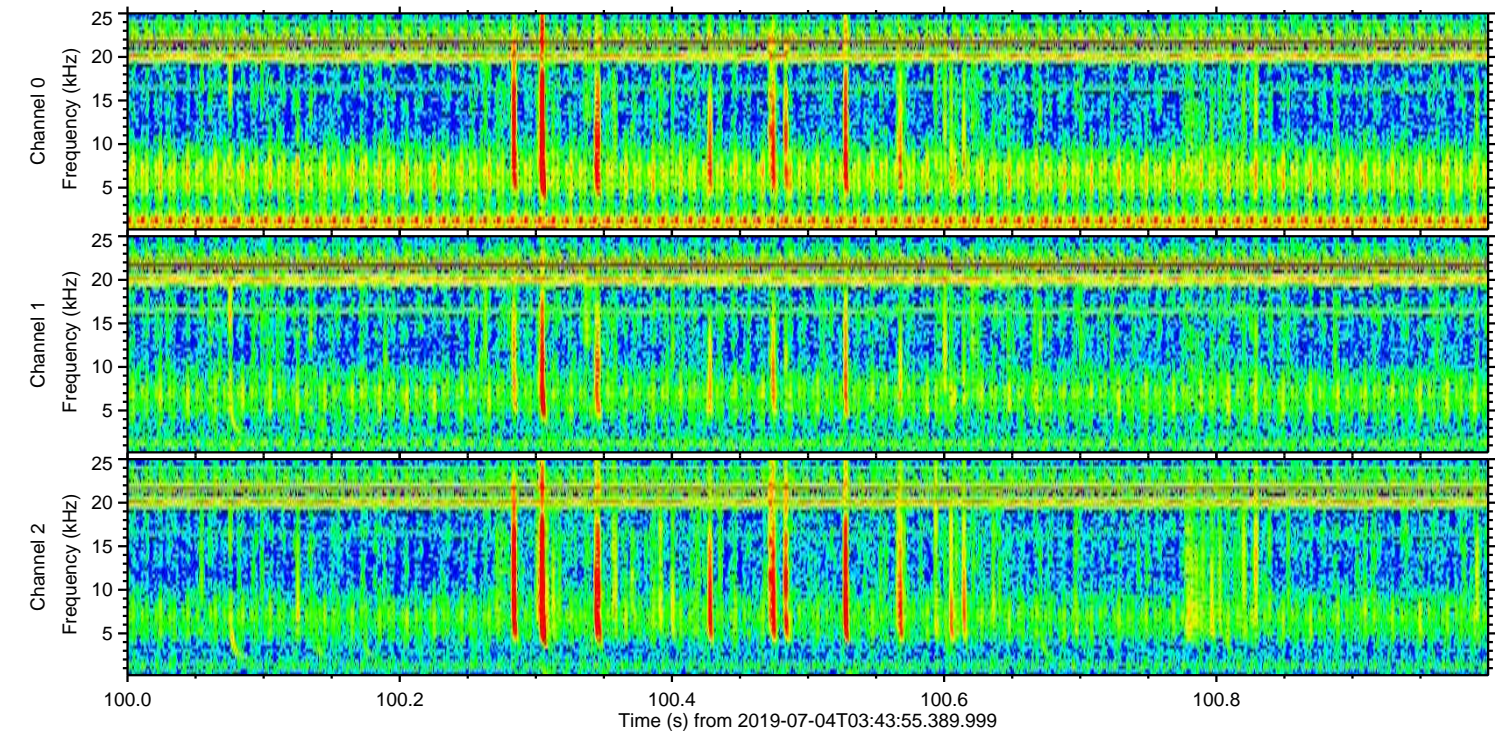
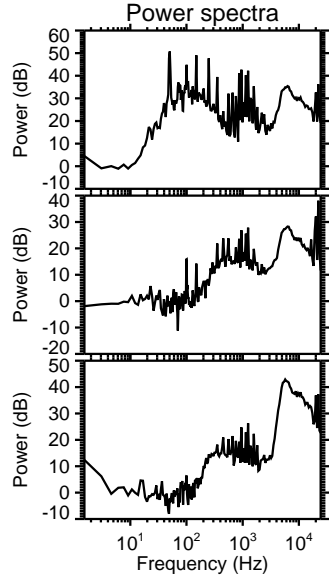
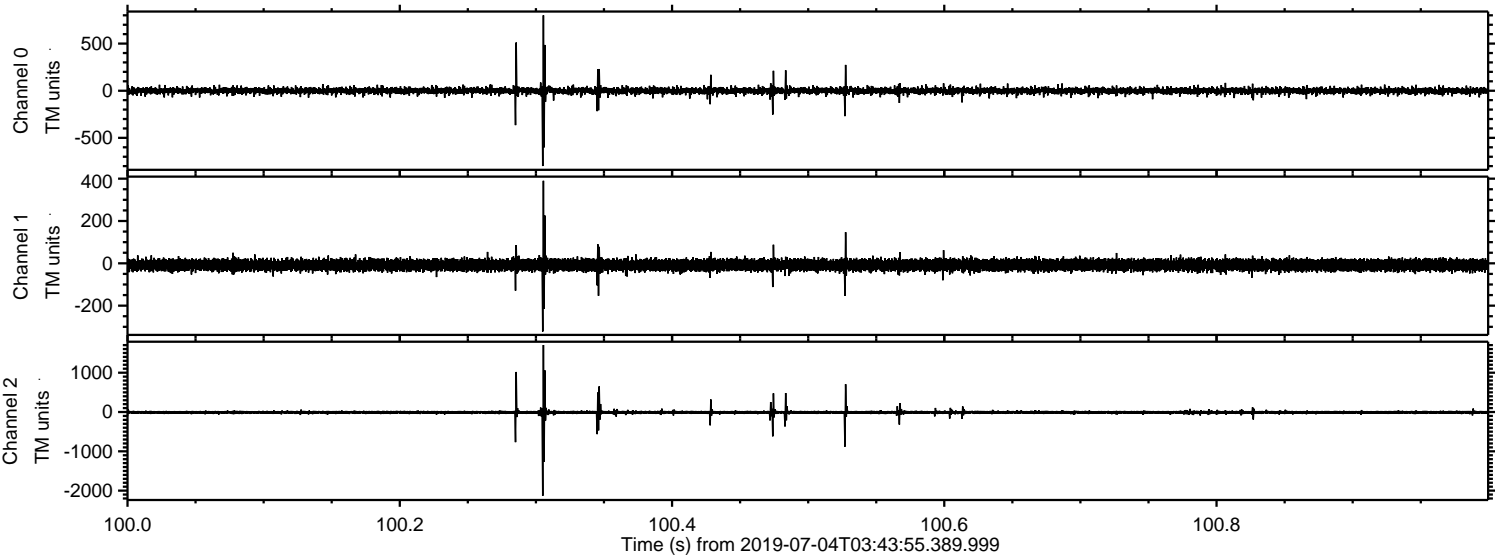

Processed Thu Jul 4 05:51:42 2019 by ELM ver.2012-10-06 from 001__elm20190704_034354__dat00.bin

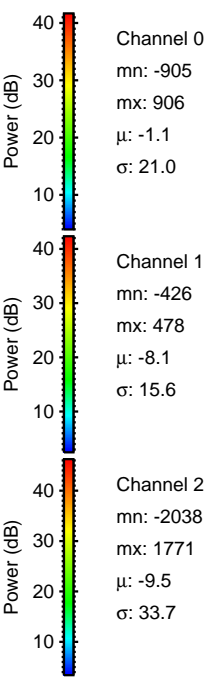
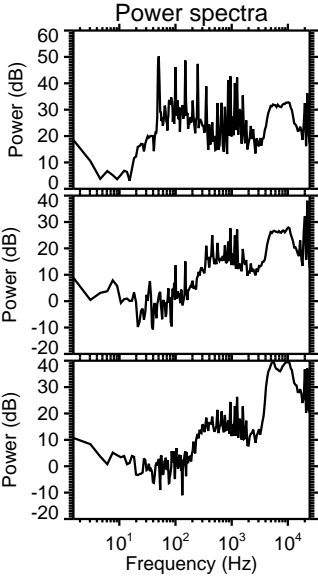
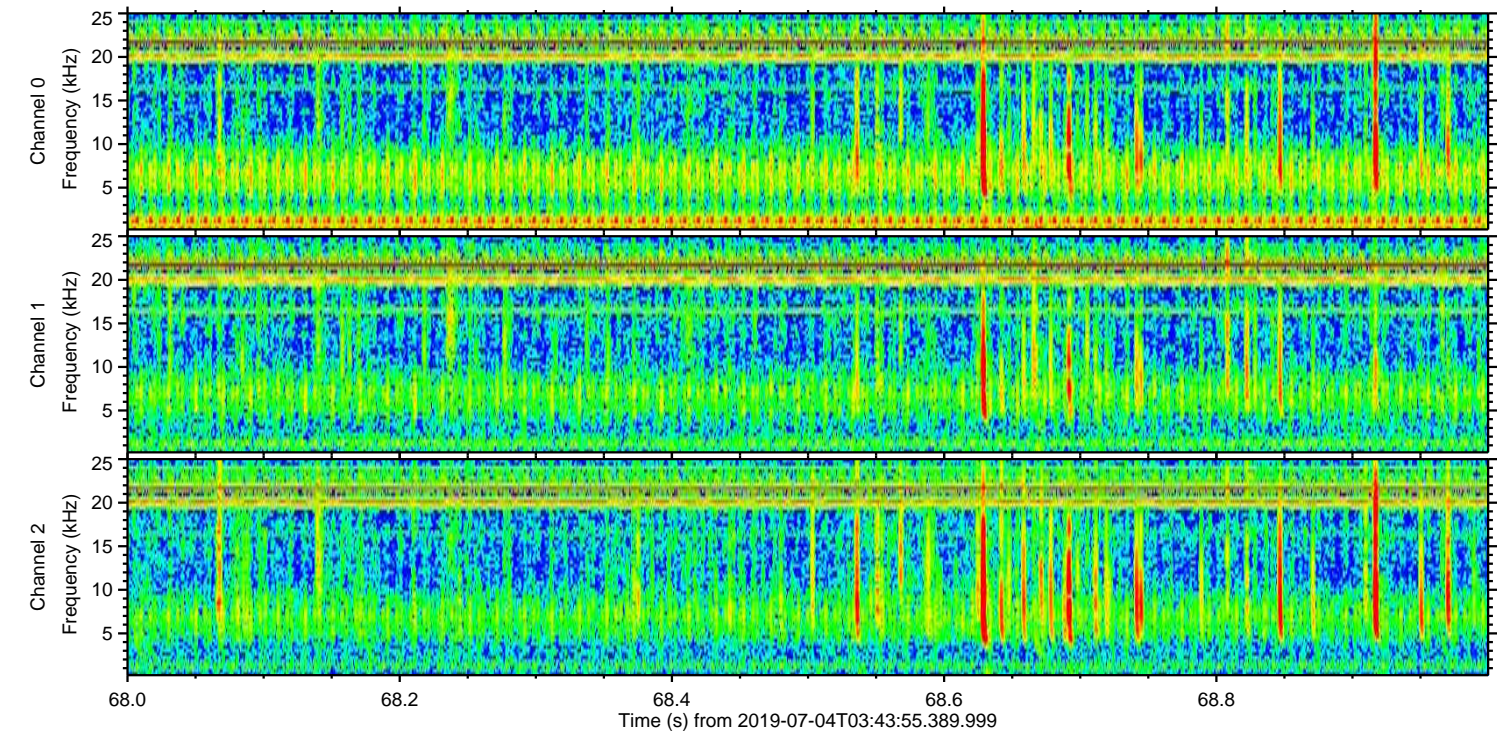
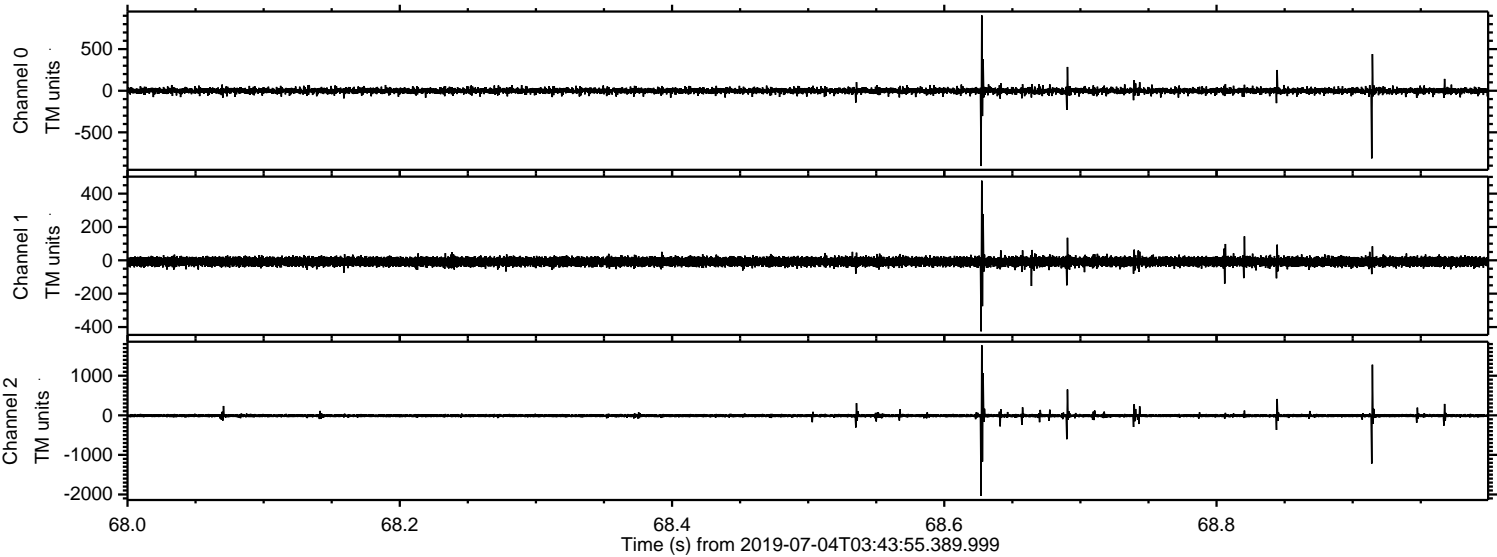

ELMAVAN 3D WAVEFORMS (Measured data sampled at 50 kHz) 51000 packets of 144 samples from 2019-07-04T03:43:55.389.999. Part 120/147

Processed Thu Jul 4 05:51:43 2019 by ELM ver.2012-10-06 from 001__elm20190704_034354__dat00.bin

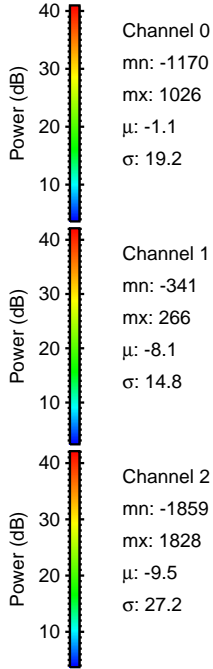
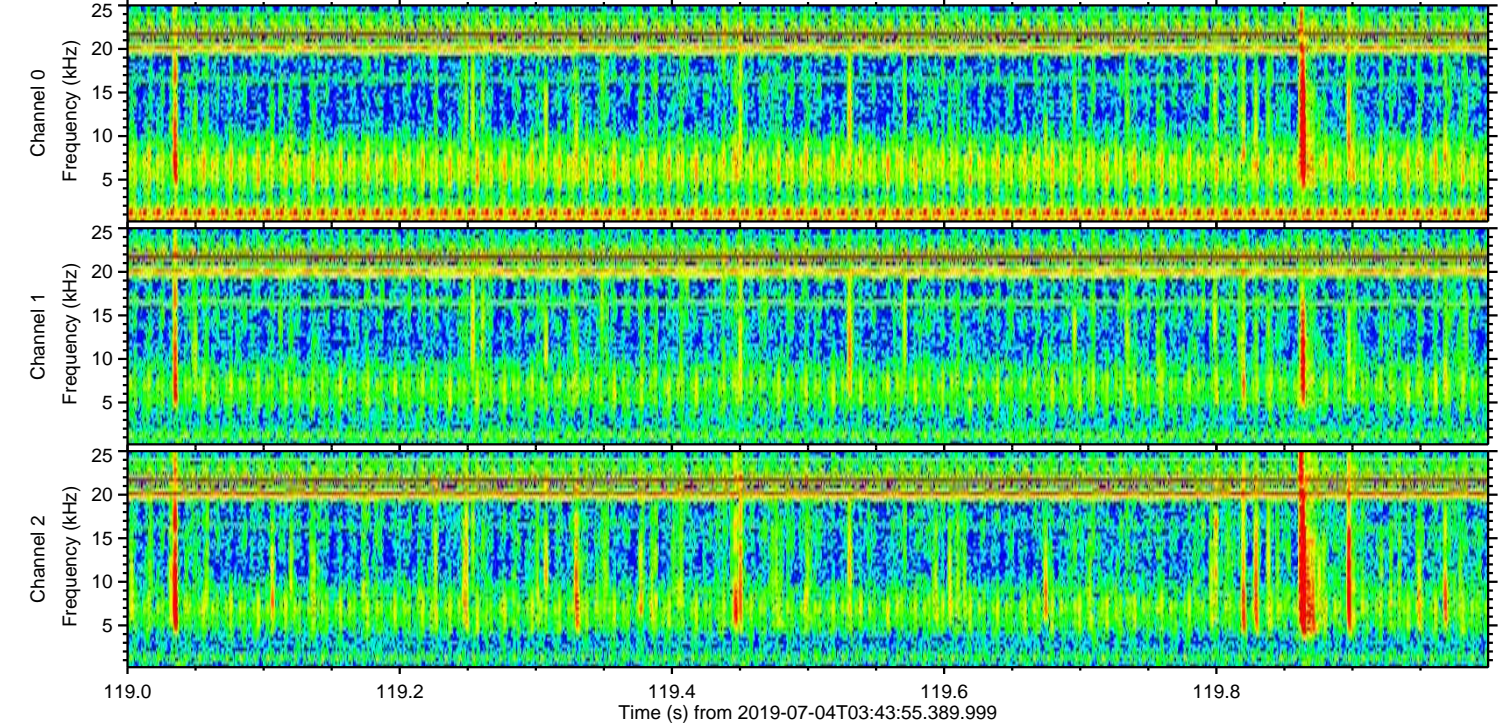
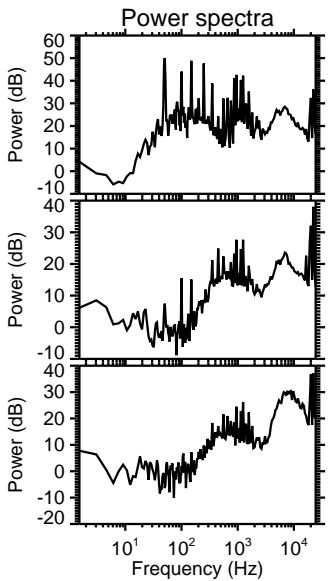
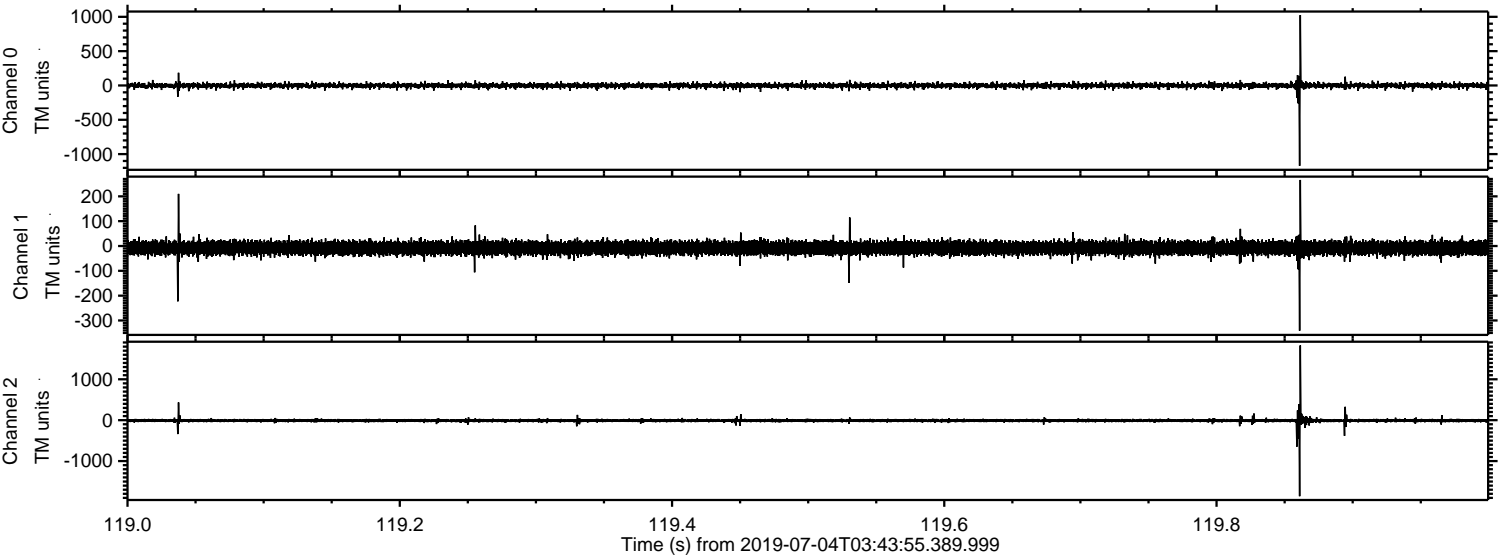

Processed Thu Jul 4 05:51:43 2019 by ELM ver.2012-10-06 from 001__elm20190704_034354__dat00.bin

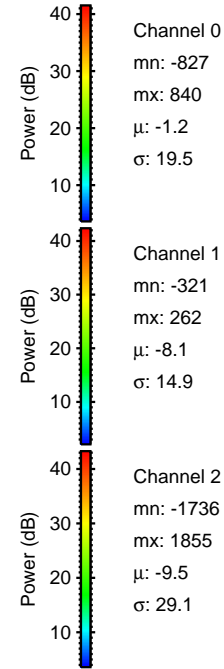
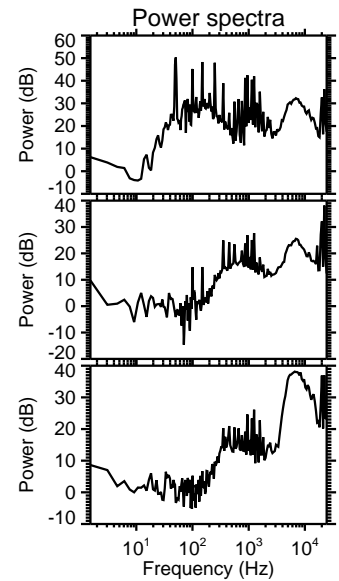
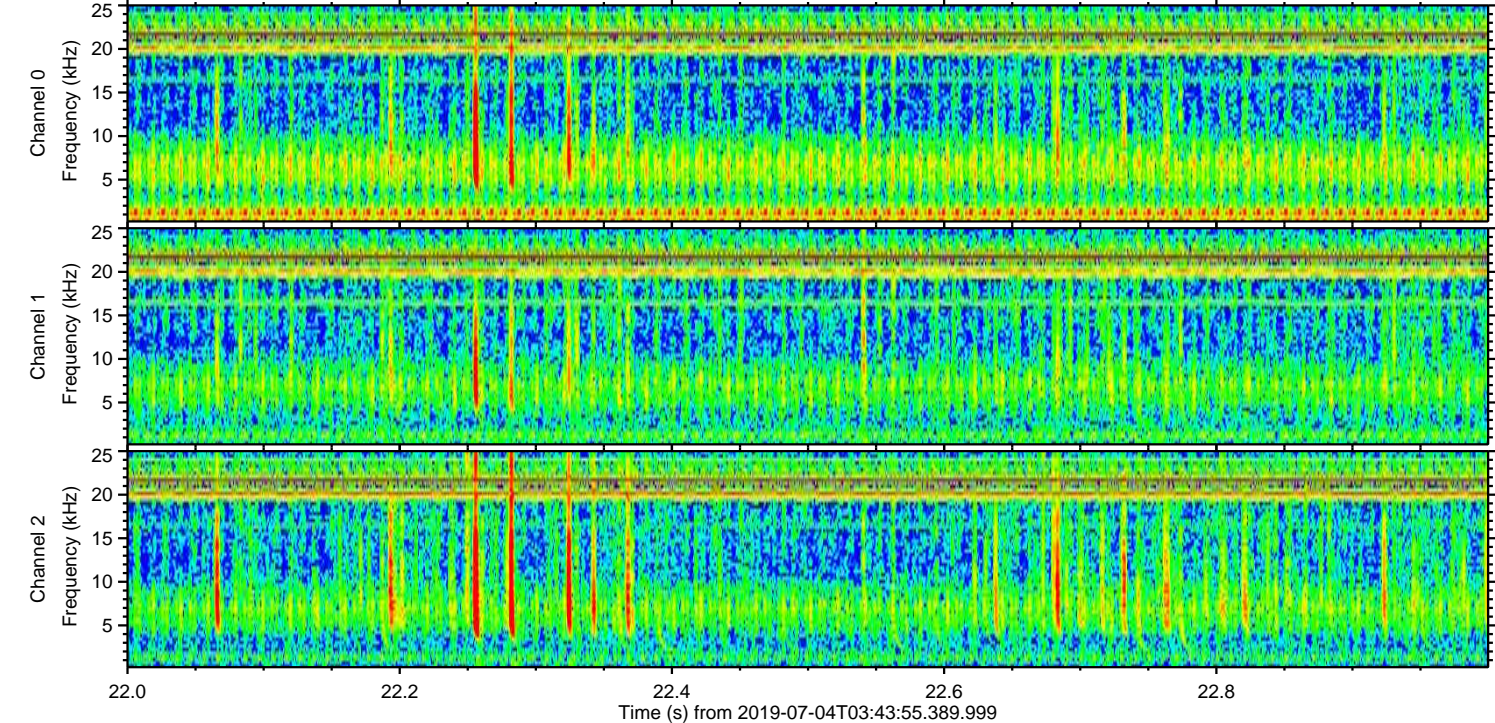
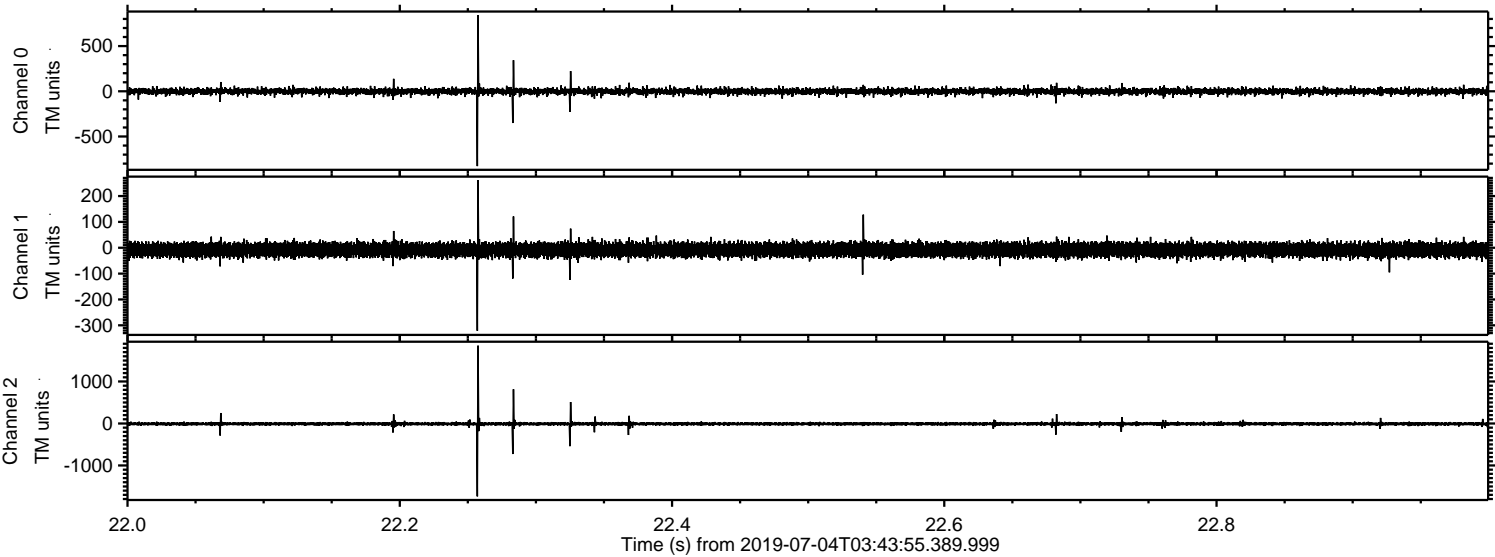

Processed Thu Jul 4 05:51:44 2019 by ELM ver.2012-10-06 from 001__elm20190704_034354__dat00.bin

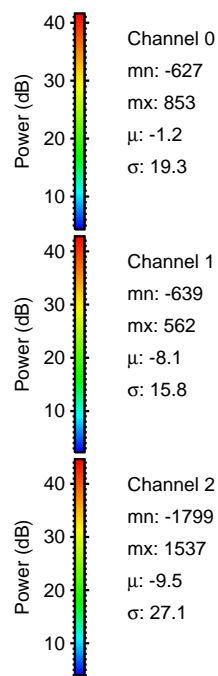
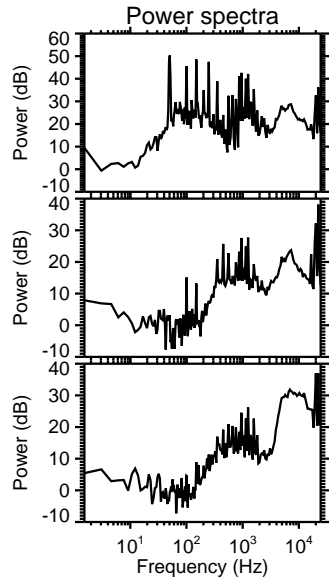
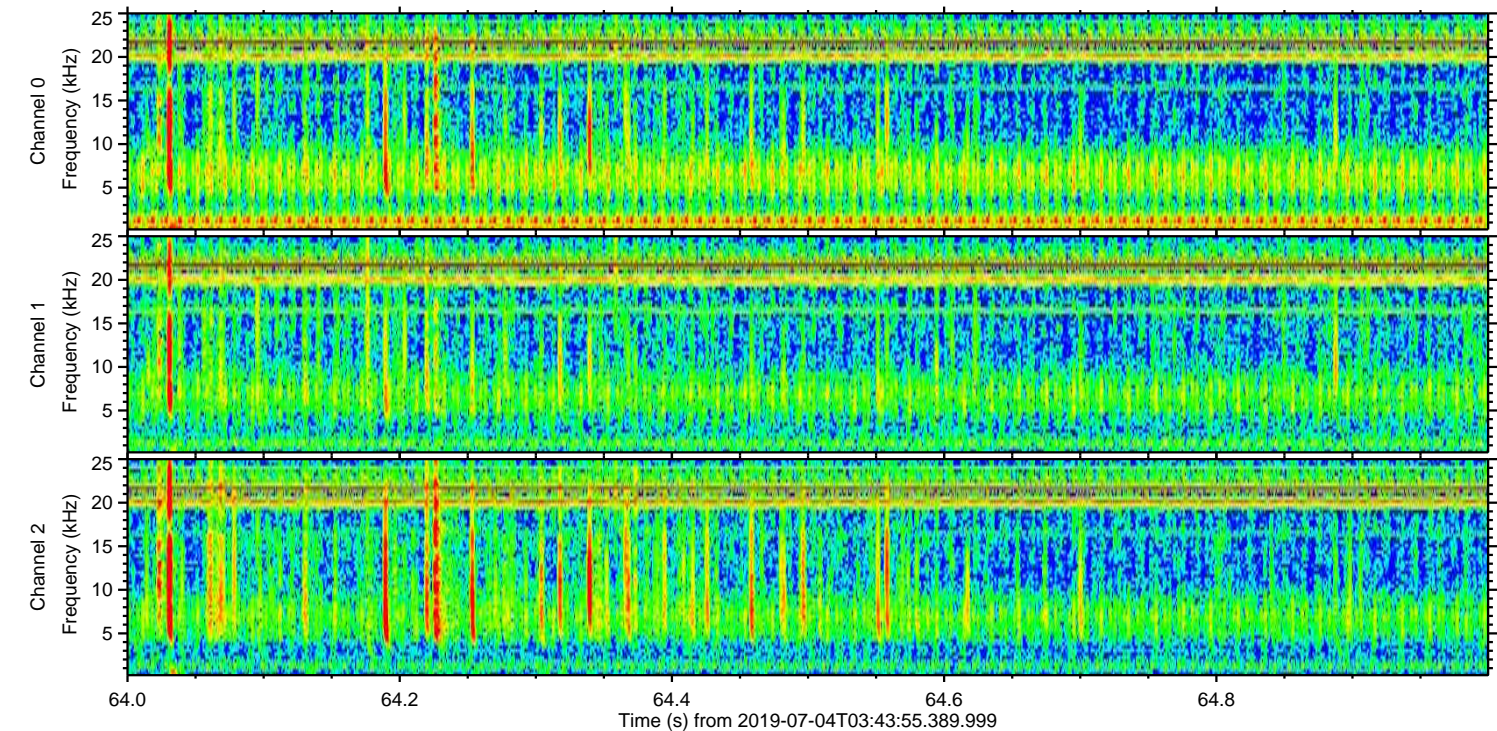
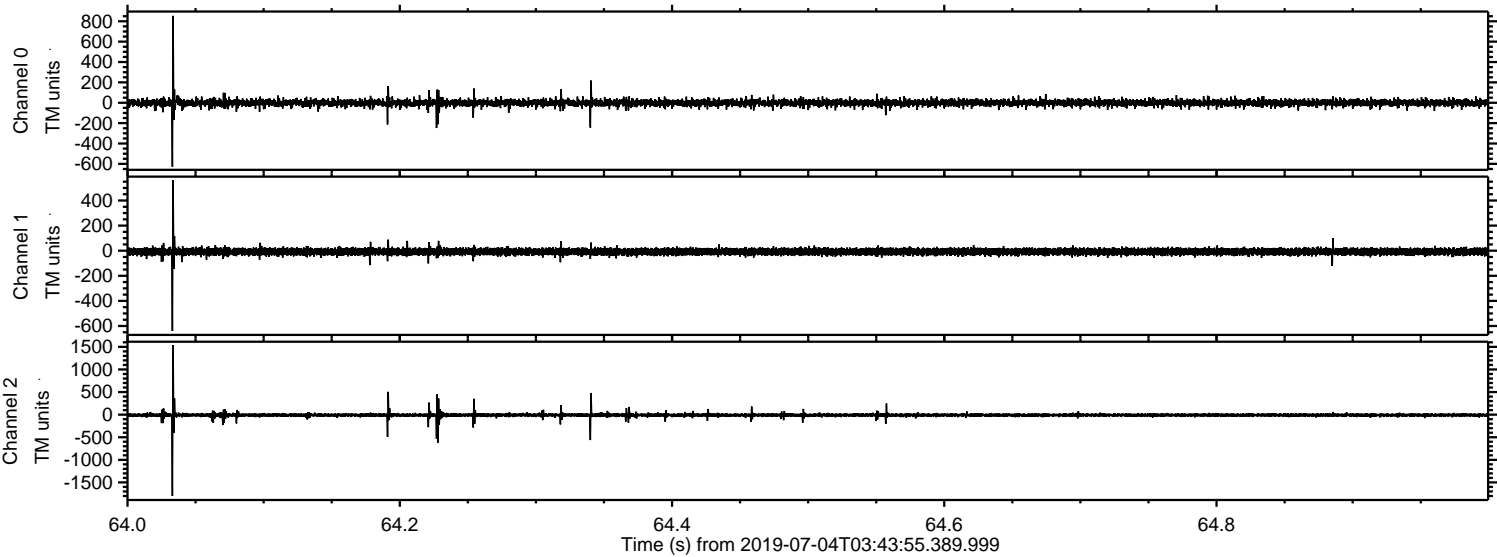

Channel 0
mn: -627
mx: 853
 μ : -1.2
 σ : 19.3

Channel 1
mn: -639
mx: 562
 μ : -8.1
 σ : 15.8

Channel 2
mn: -1799
mx: 1537
 μ : -9.5
 σ : 27.1

Processed Thu Jul 4 05:51:45 2019 by ELM ver.2012-10-06 from 001__elm20190704_034354__dat00.bin

