

ELMAVAN 3D WAVEFORMS (Measured data sampled at 50 kHz) 51000 packets of 144 samples from 2019-07-04T00:18:46.986.999.

Processed Thu Jul 4 02:27:07 2019 by ELM ver.2012-10-06 from 001__elm20190704_001845__dat00.bin

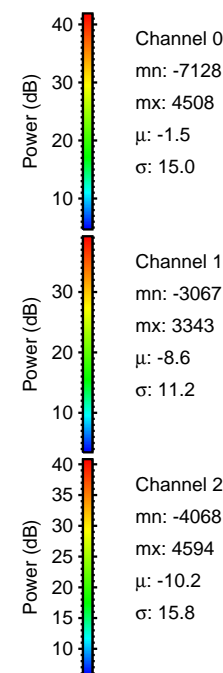

Processed Thu Jul 4 02:27:13 2019 by ELM ver.2012-10-06 from 001__elm20190704_001845__dat00.bin

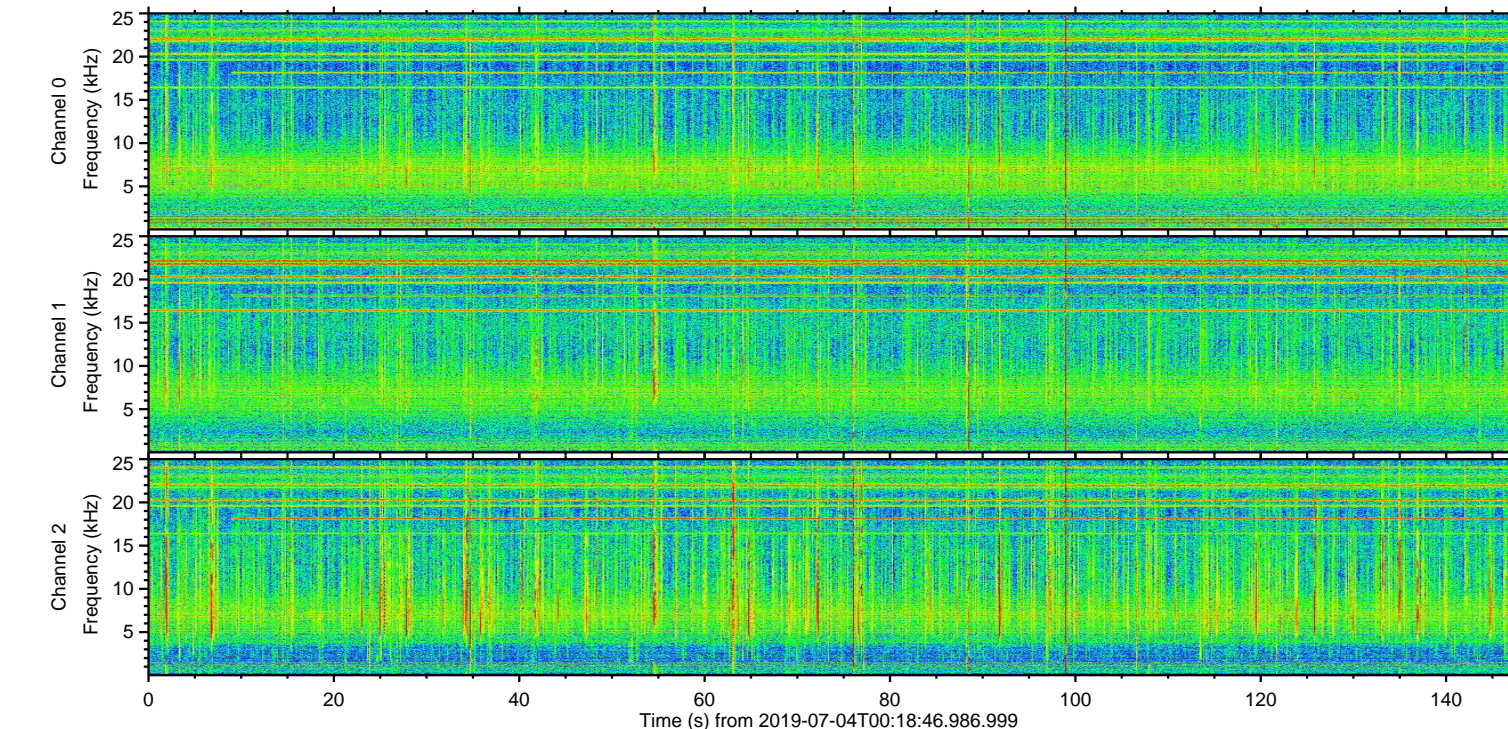
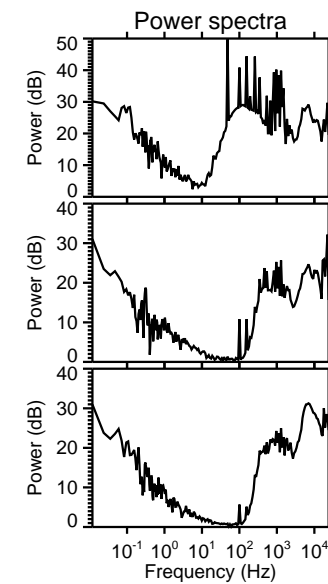
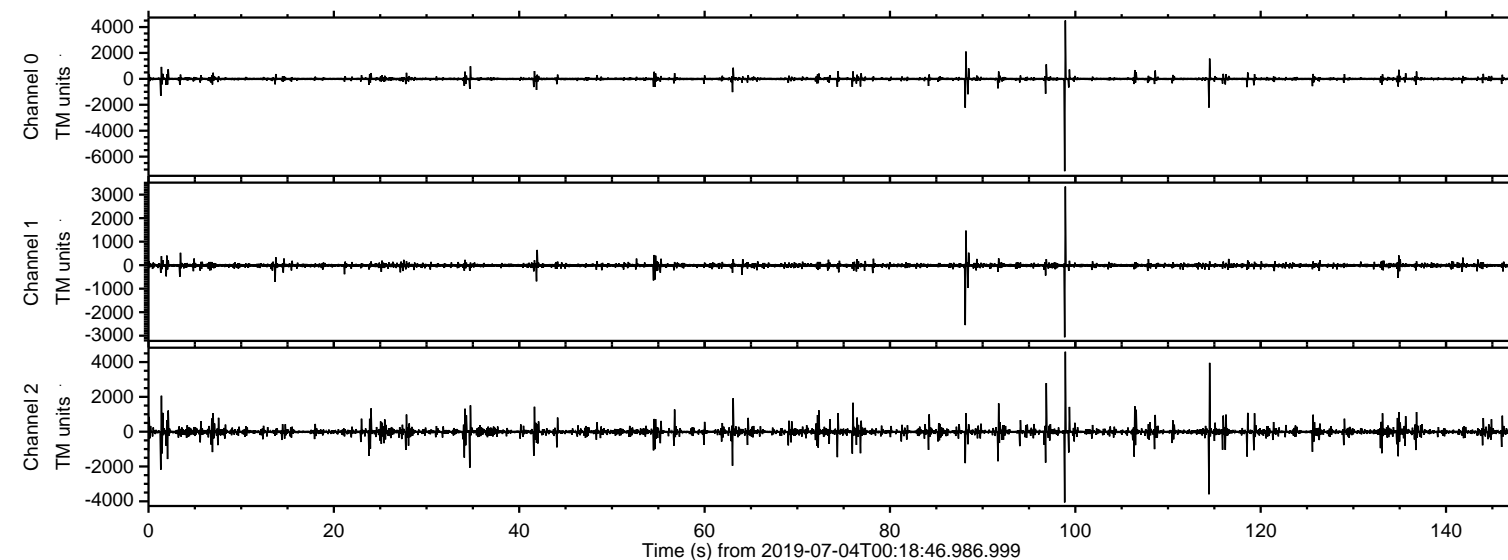
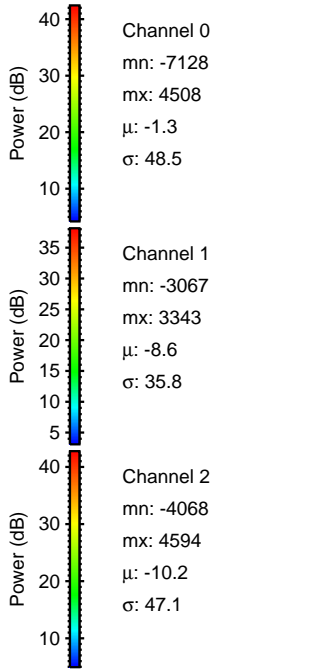
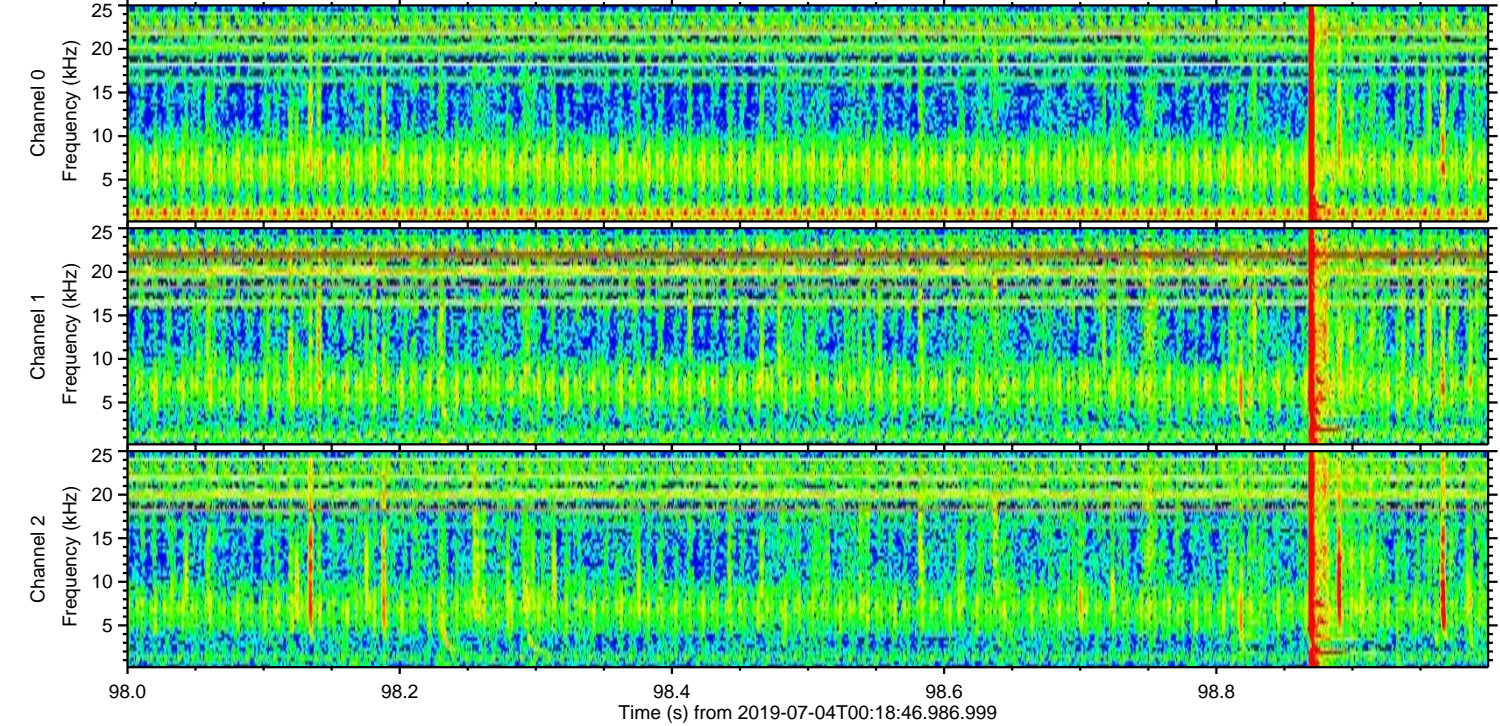
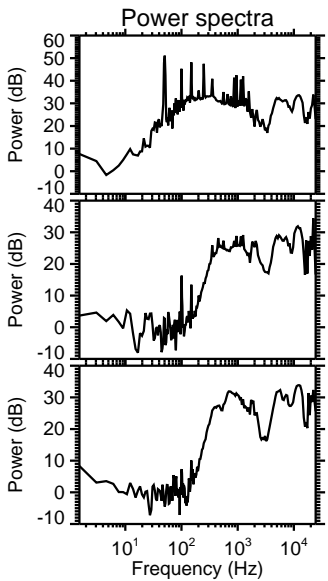
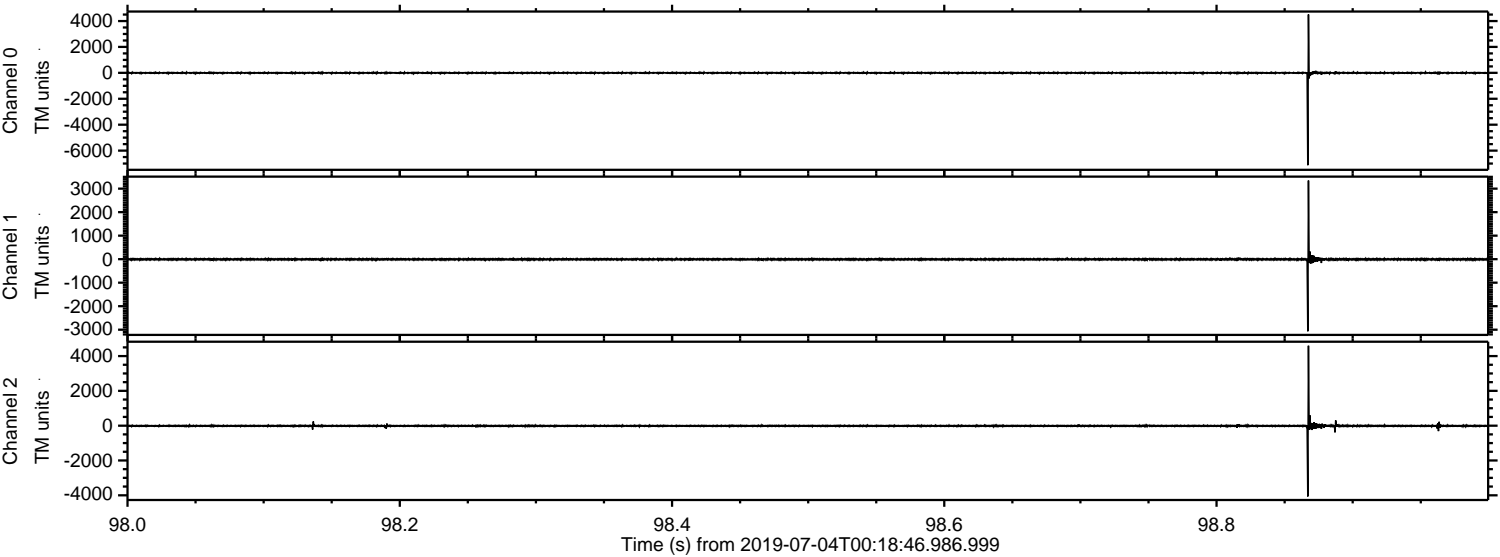

ELMAVAN 3D WAVEFORMS (Measured data sampled at 50 kHz) 51000 packets of 144 samples from 2019-07-04T00:18:46.986.999. Part 115/147

Processed Thu Jul 4 02:27:14 2019 by ELM ver.2012-10-06 from 001__elm20190704_001845__dat00.bin

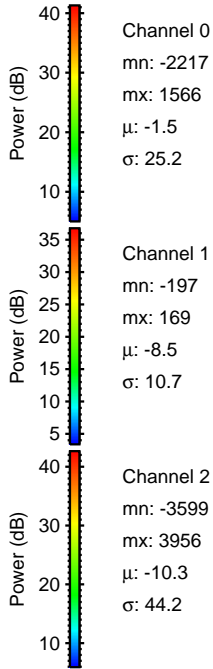
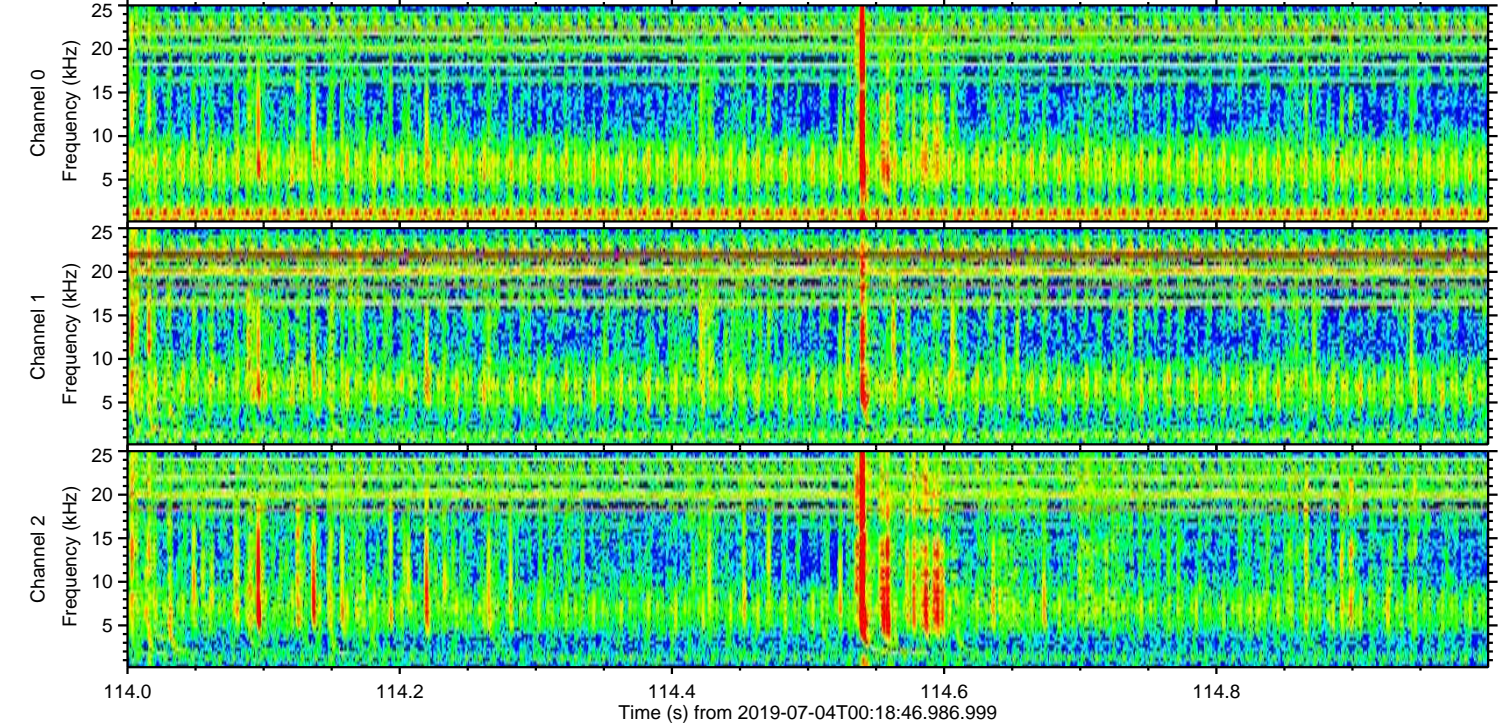
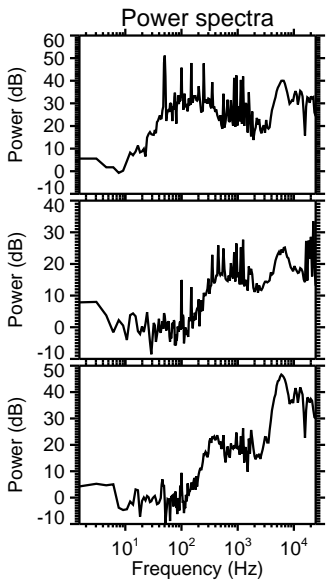
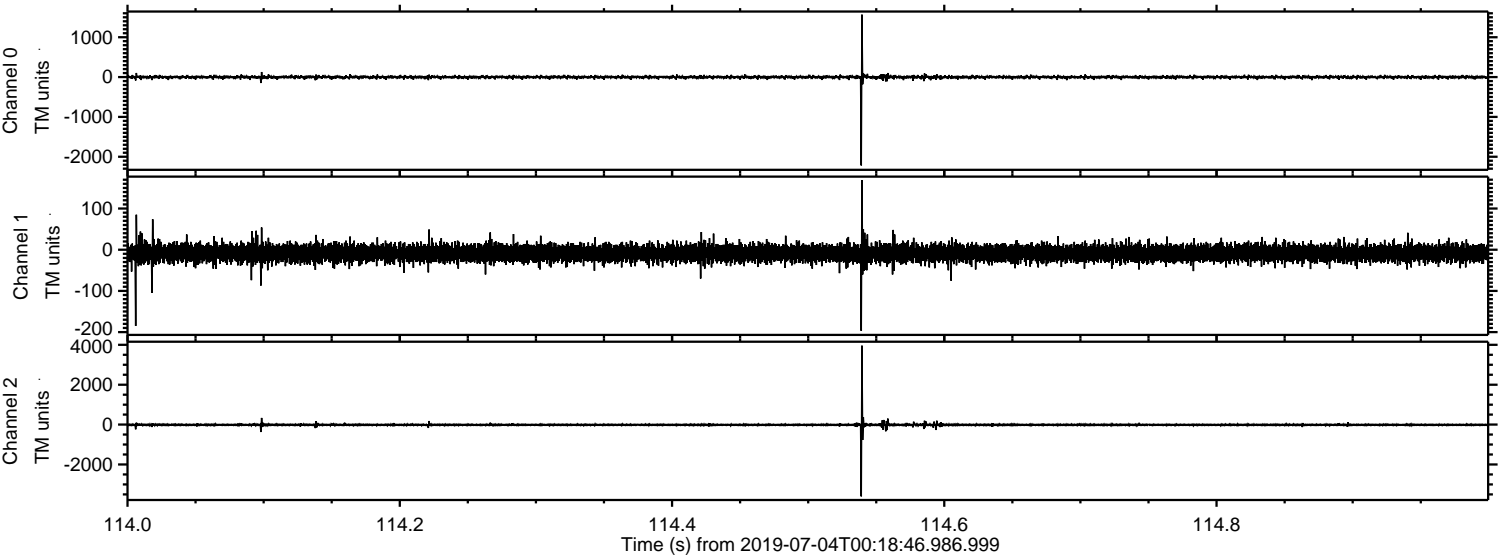

ELMAVAN 3D WAVEFORMS (Measured data sampled at 50 kHz) 51000 packets of 144 samples from 2019-07-04T00:18:46.986.999. Part 97/147

Processed Thu Jul 4 02:27:15 2019 by ELM ver.2012-10-06 from 001__elm20190704_001845__dat00.bin

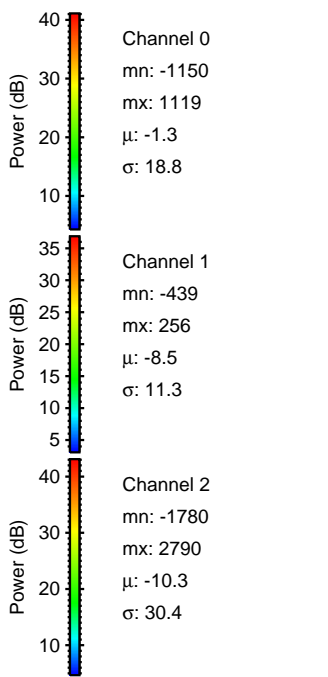
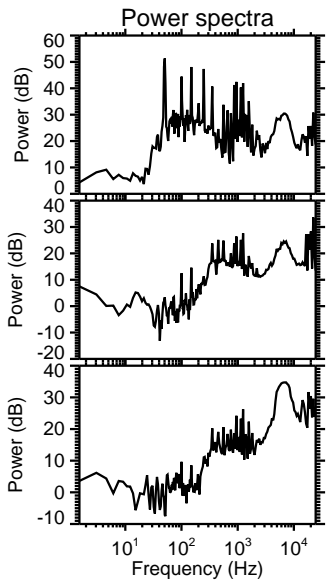
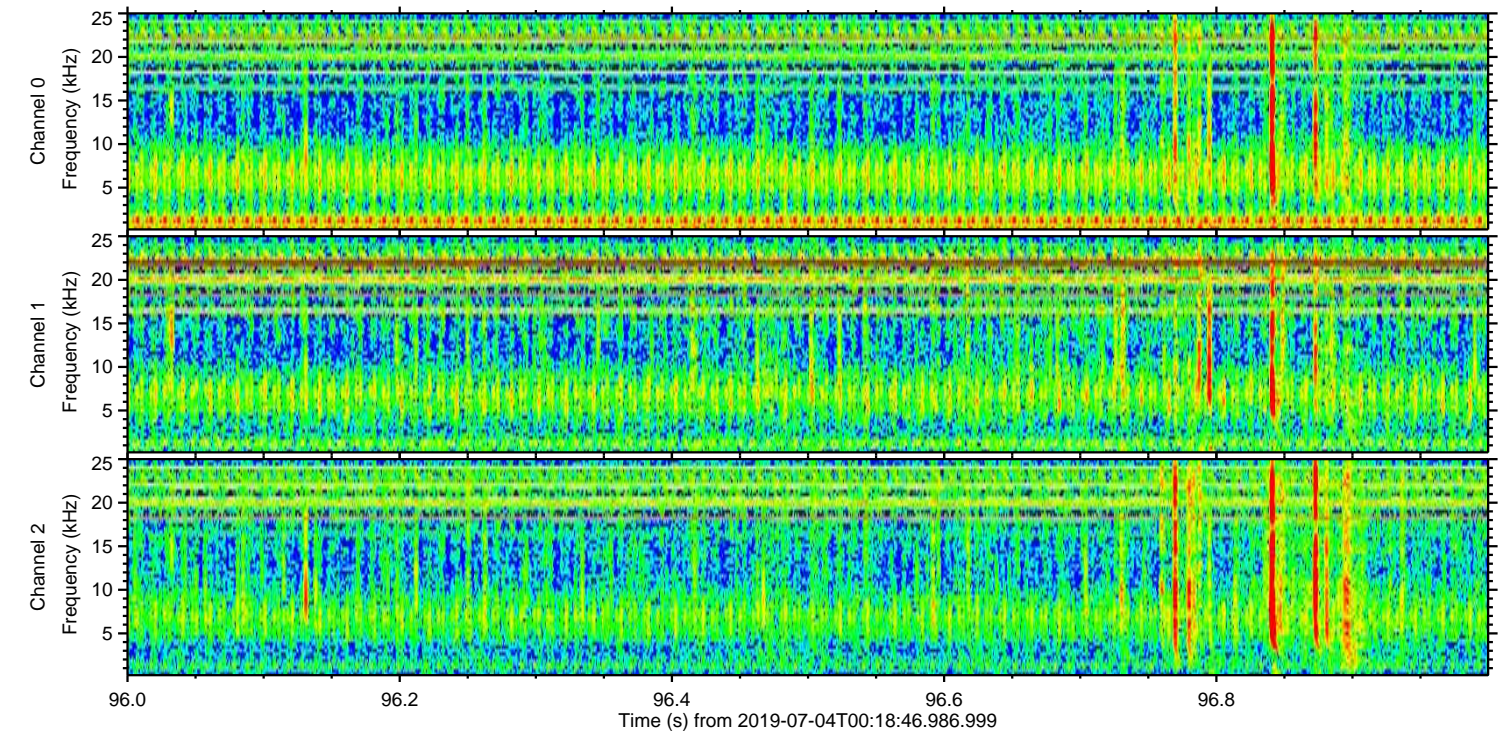
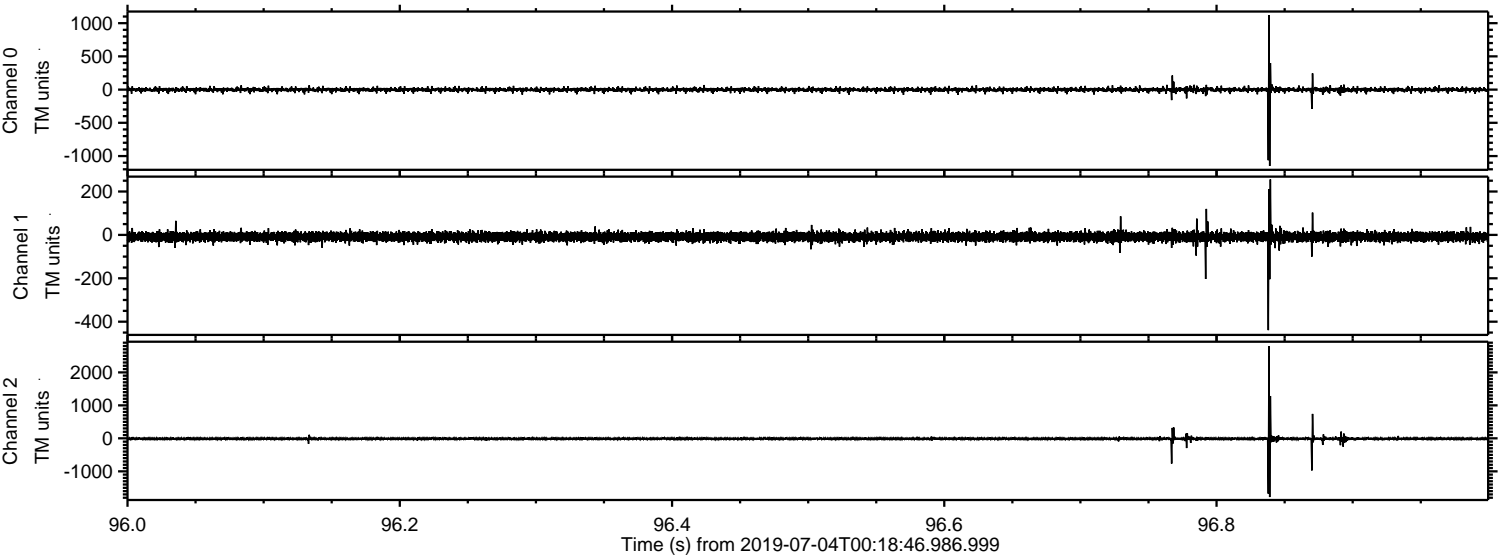

Processed Thu Jul 4 02:27:15 2019 by ELM ver.2012-10-06 from 001__elm20190704_001845__dat00.bin

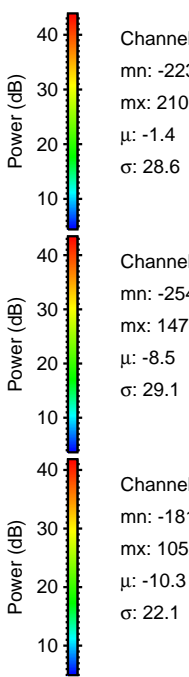
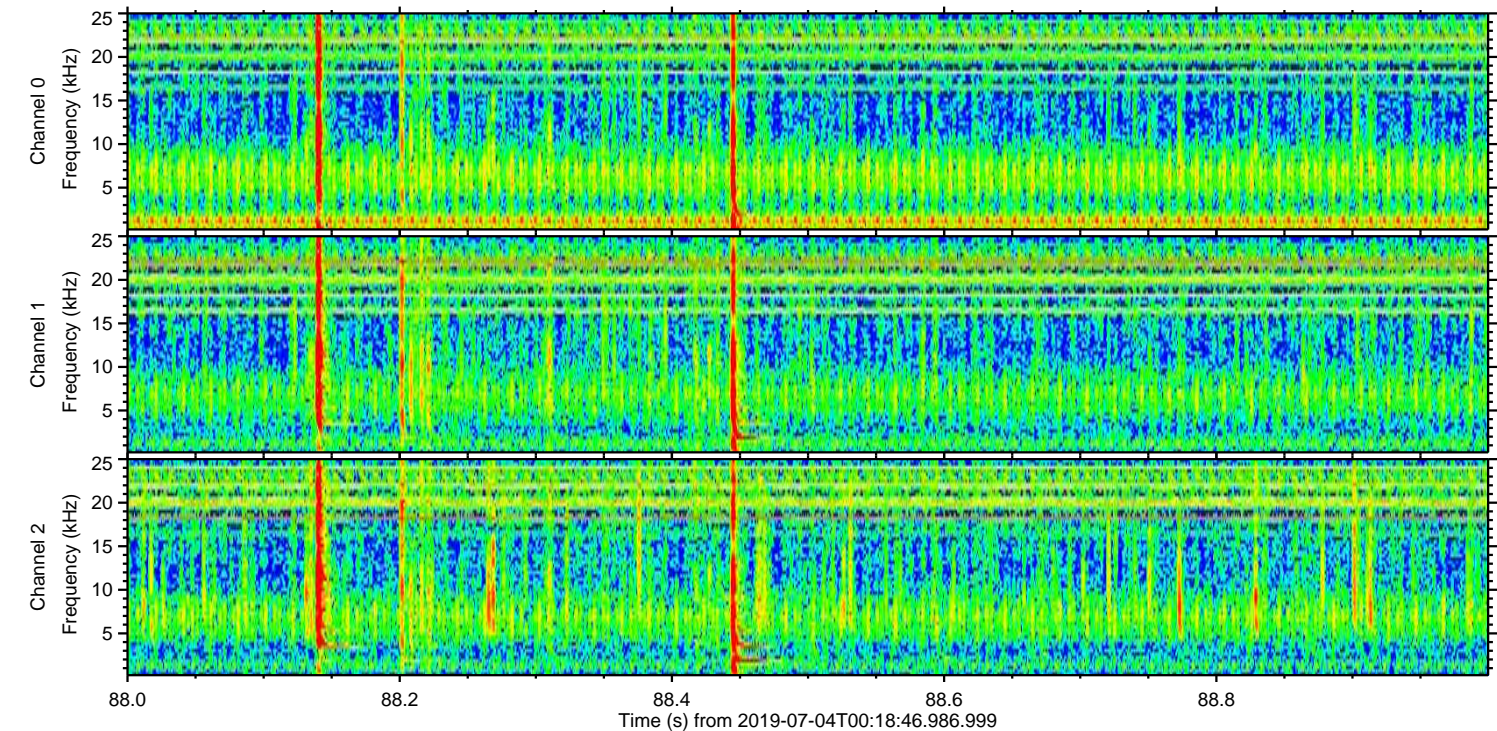
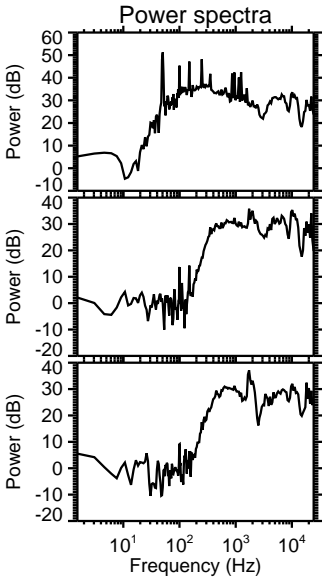
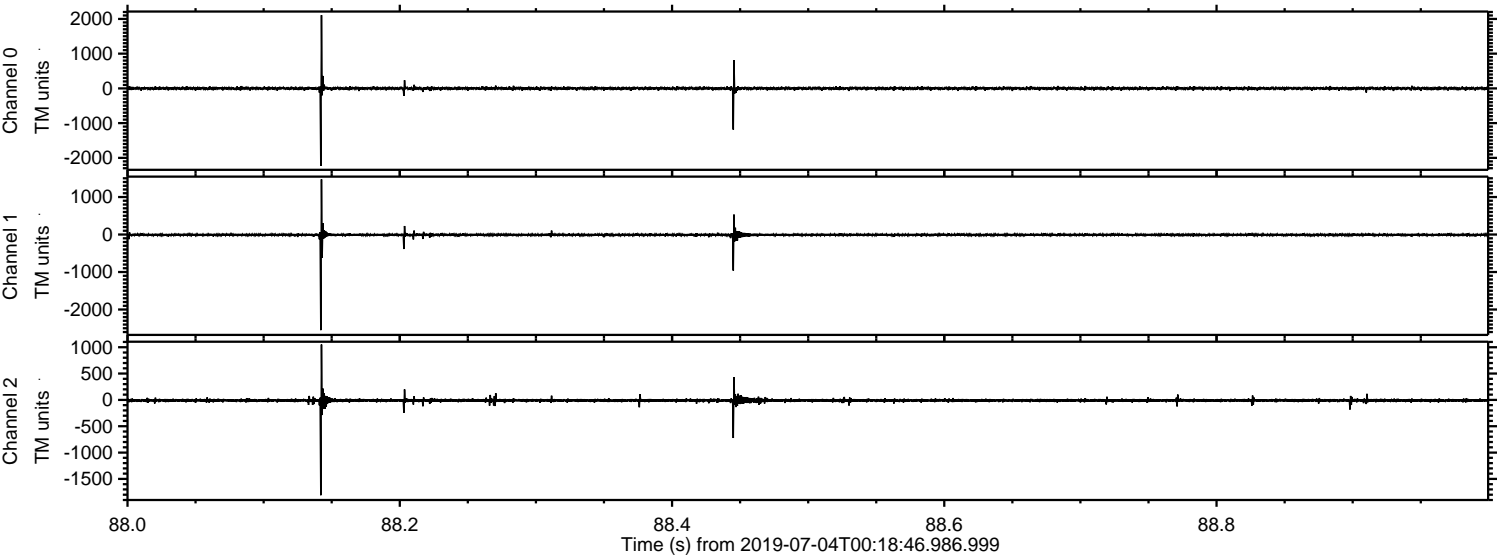

Processed Thu Jul 4 02:27:16 2019 by ELM ver.2012-10-06 from 001__elm20190704_001845__dat00.bin

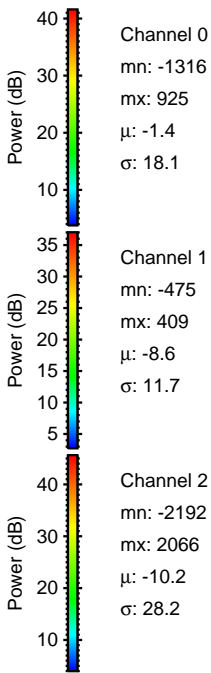
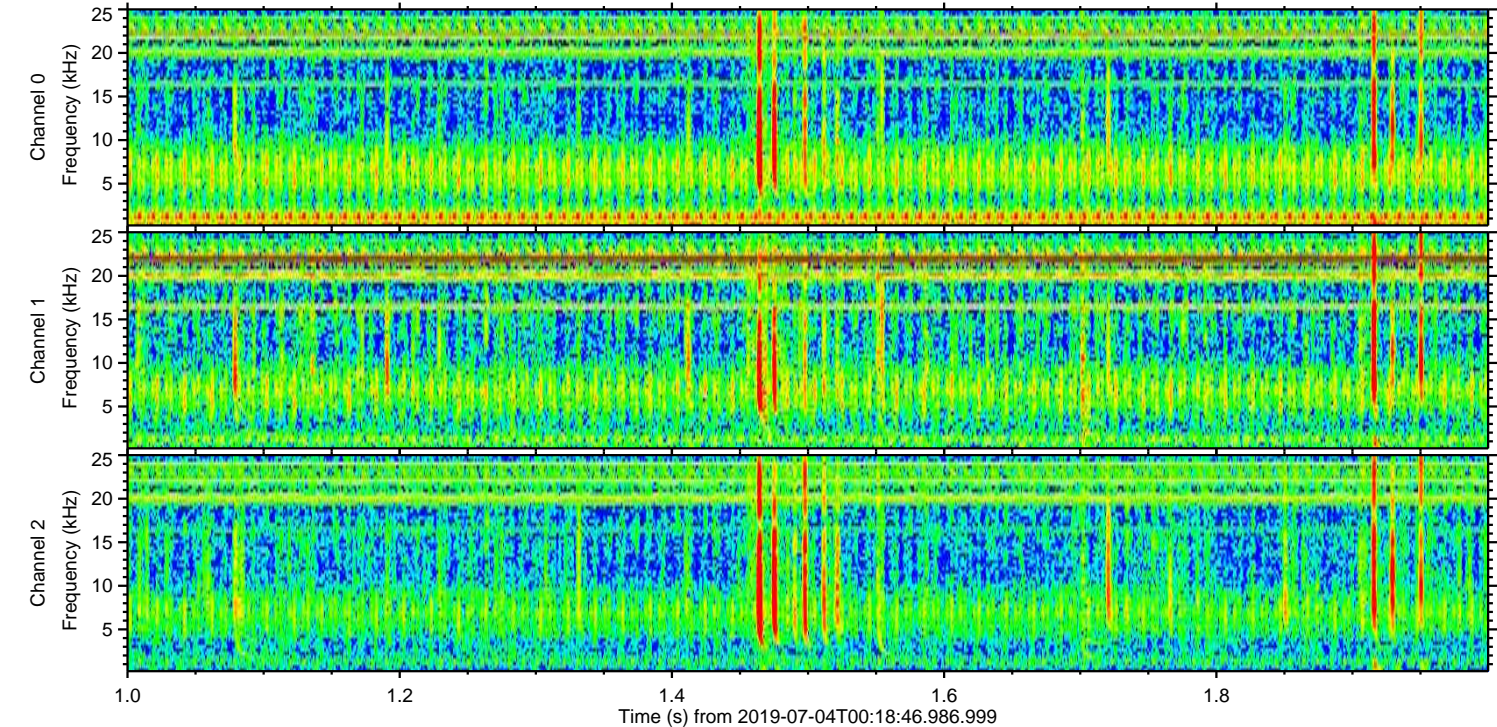
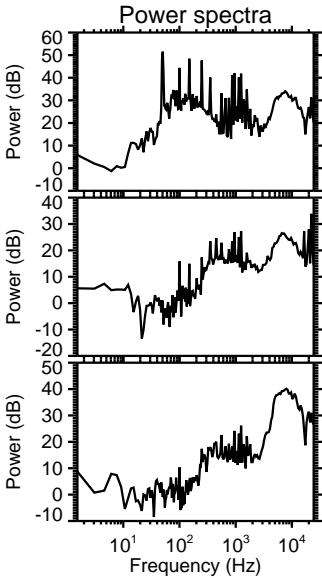
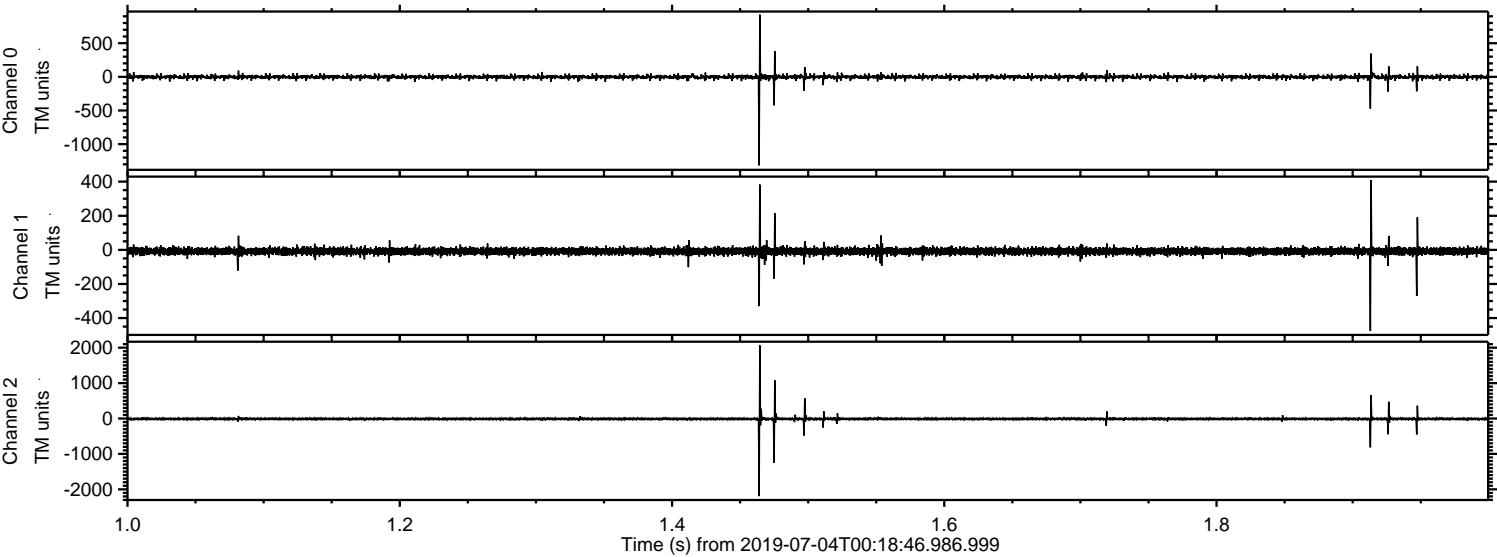

Processed Thu Jul 4 02:27:17 2019 by ELM ver.2012-10-06 from 001__elm20190704_001845__dat00.bin

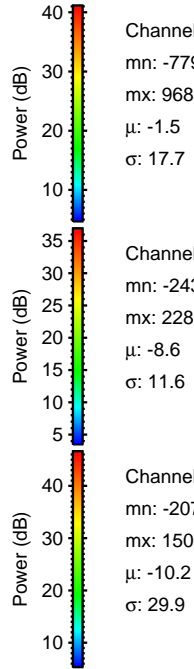
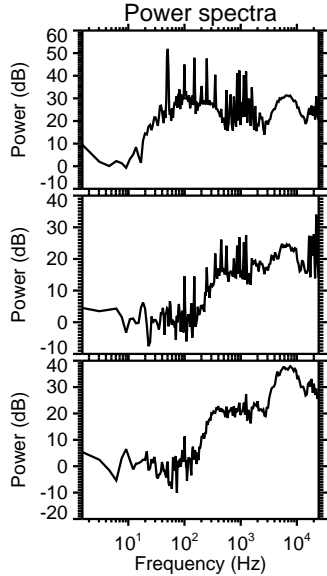
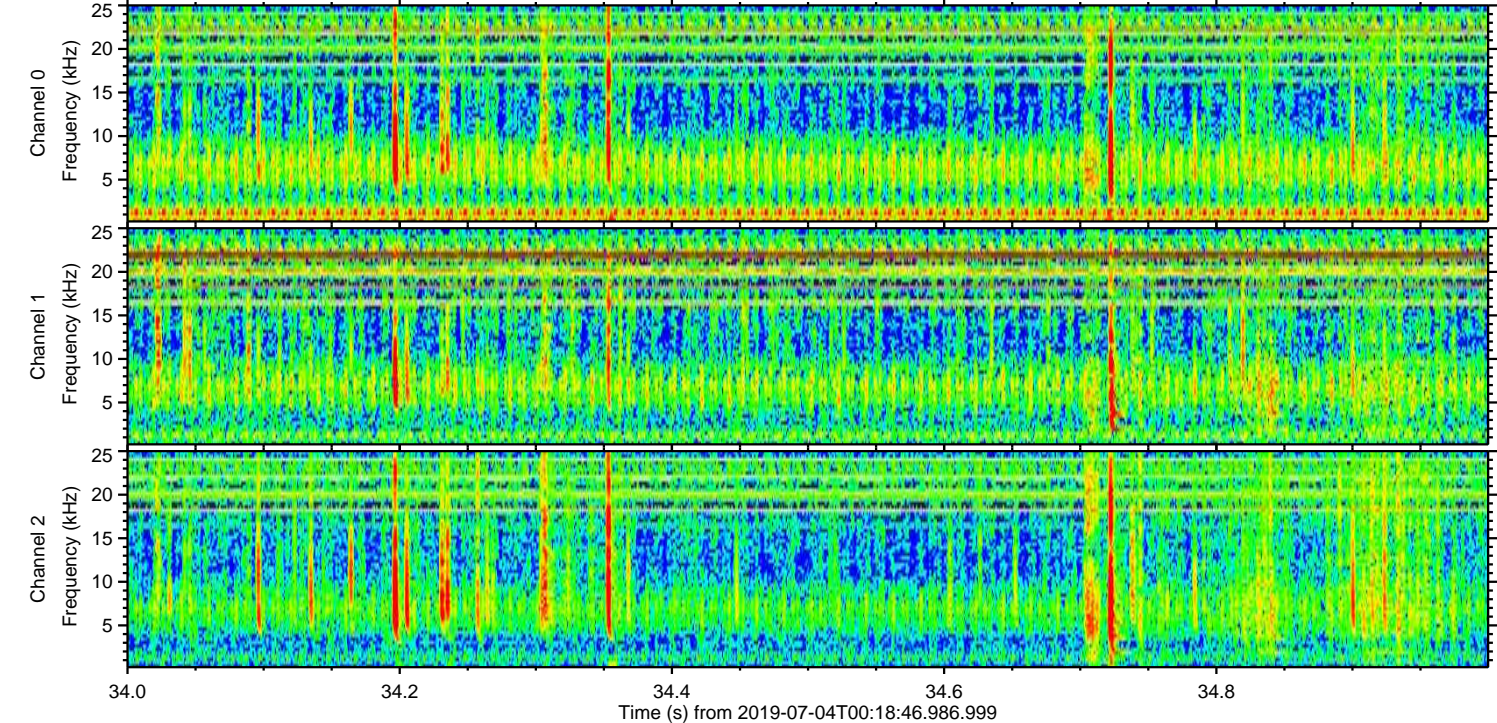
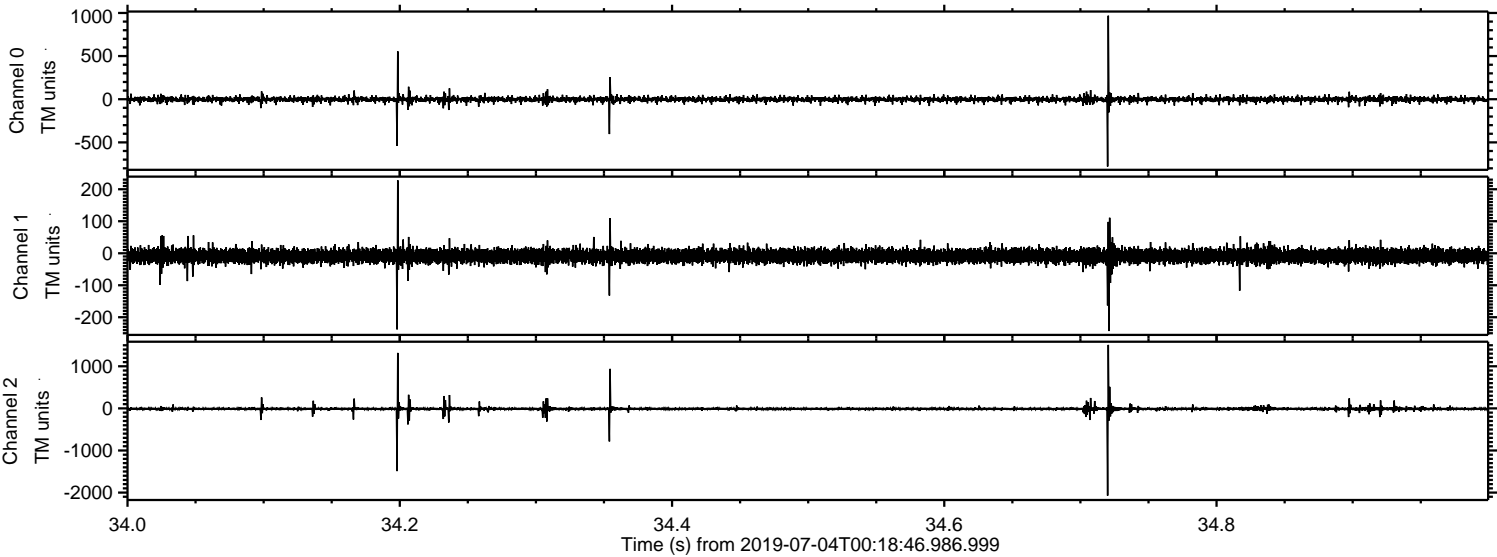

Processed Thu Jul 4 02:27:18 2019 by ELM ver.2012-10-06 from 001__elm20190704_001845__dat00.bin

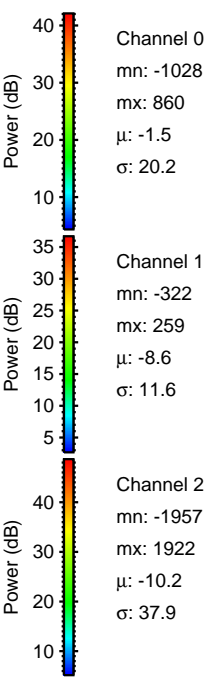
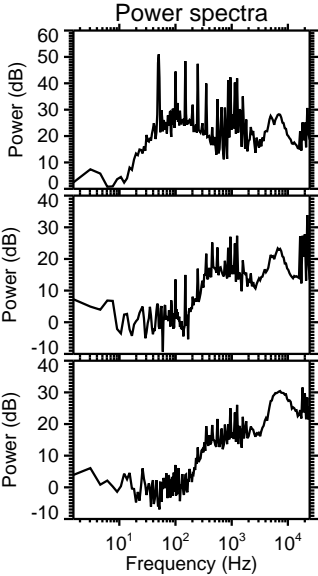
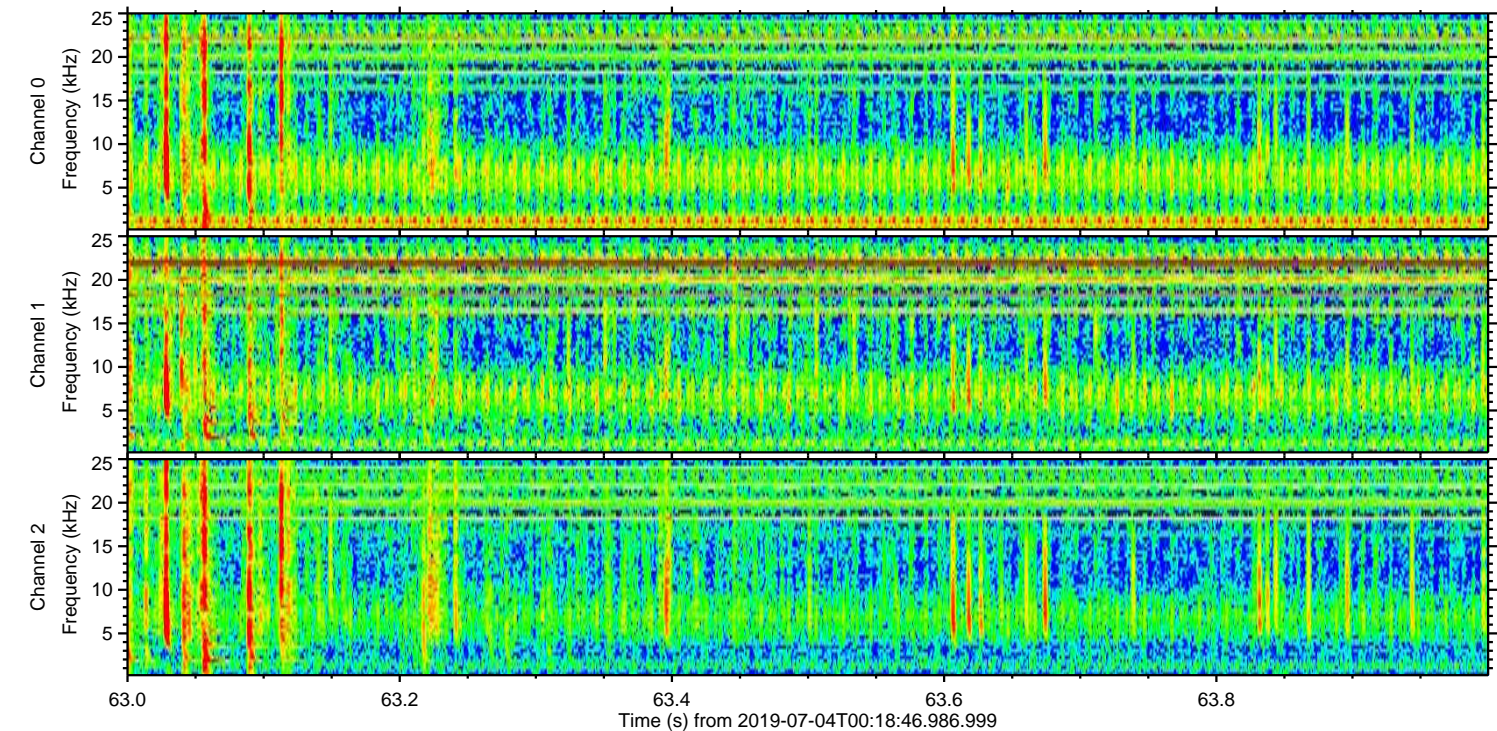
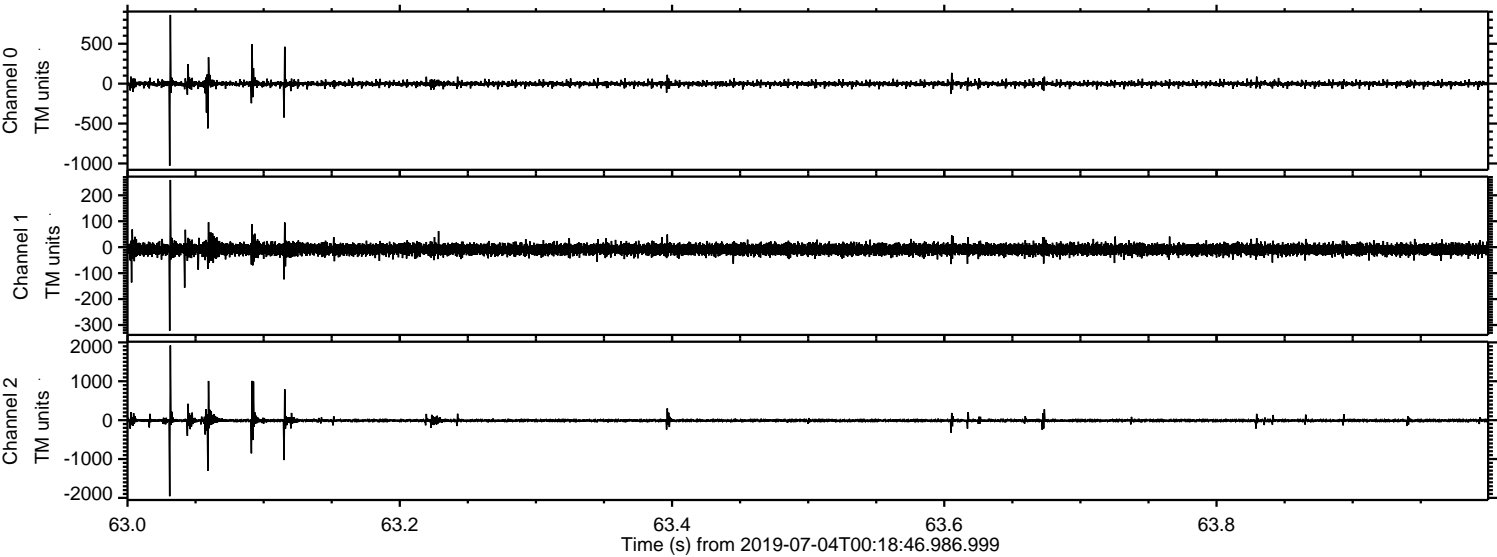

Processed Thu Jul 4 02:27:19 2019 by ELM ver.2012-10-06 from 001__elm20190704_001845__dat00.bin

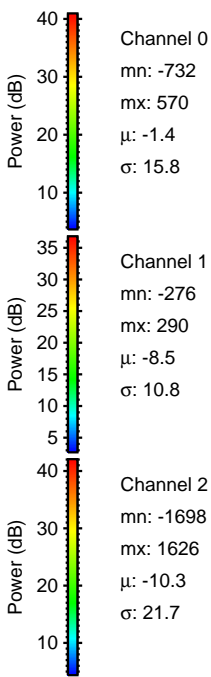
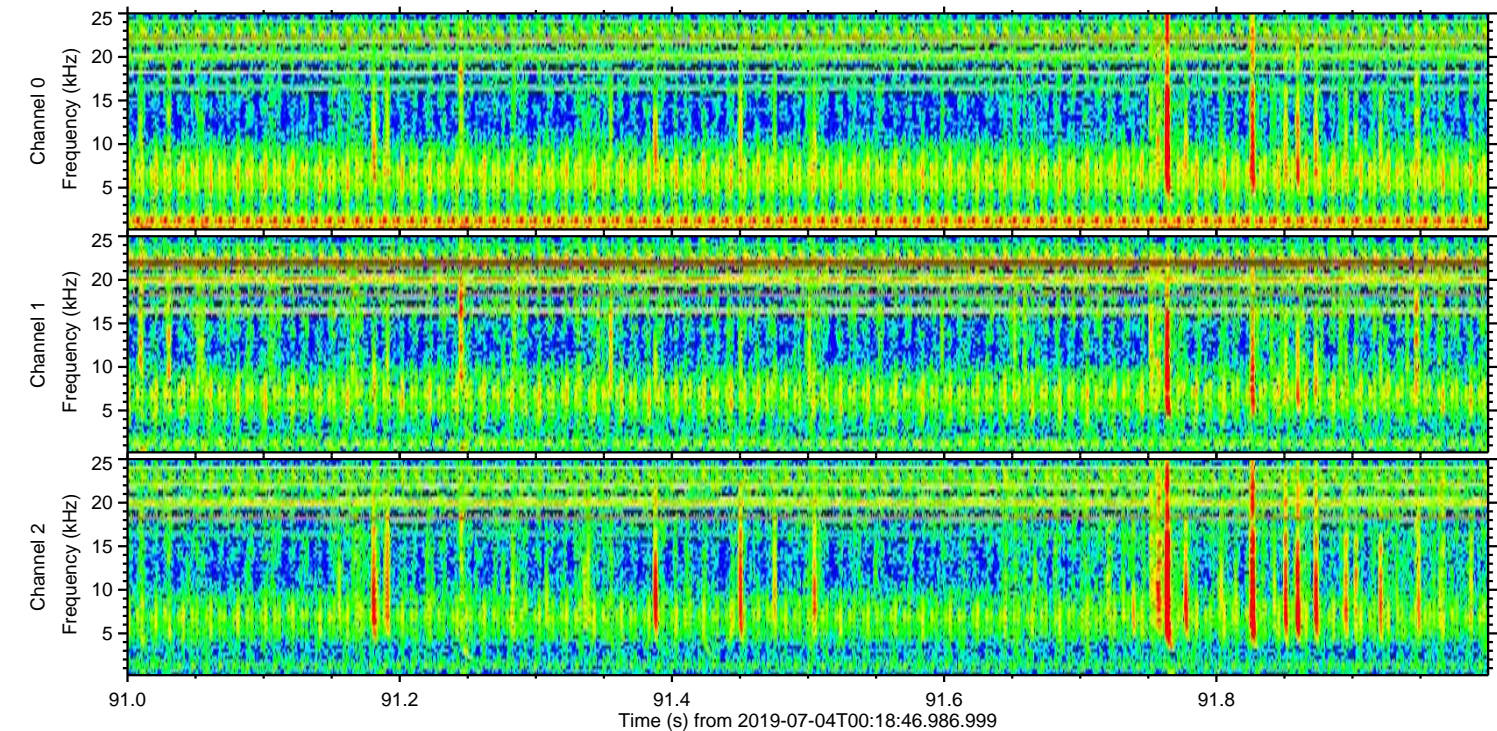
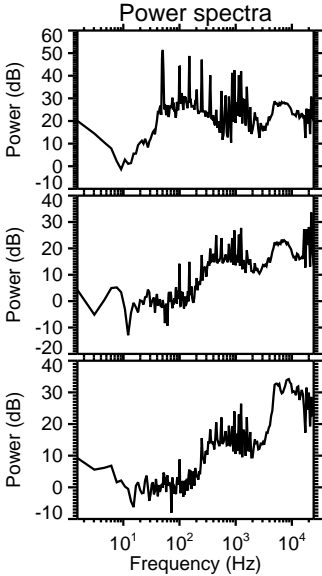
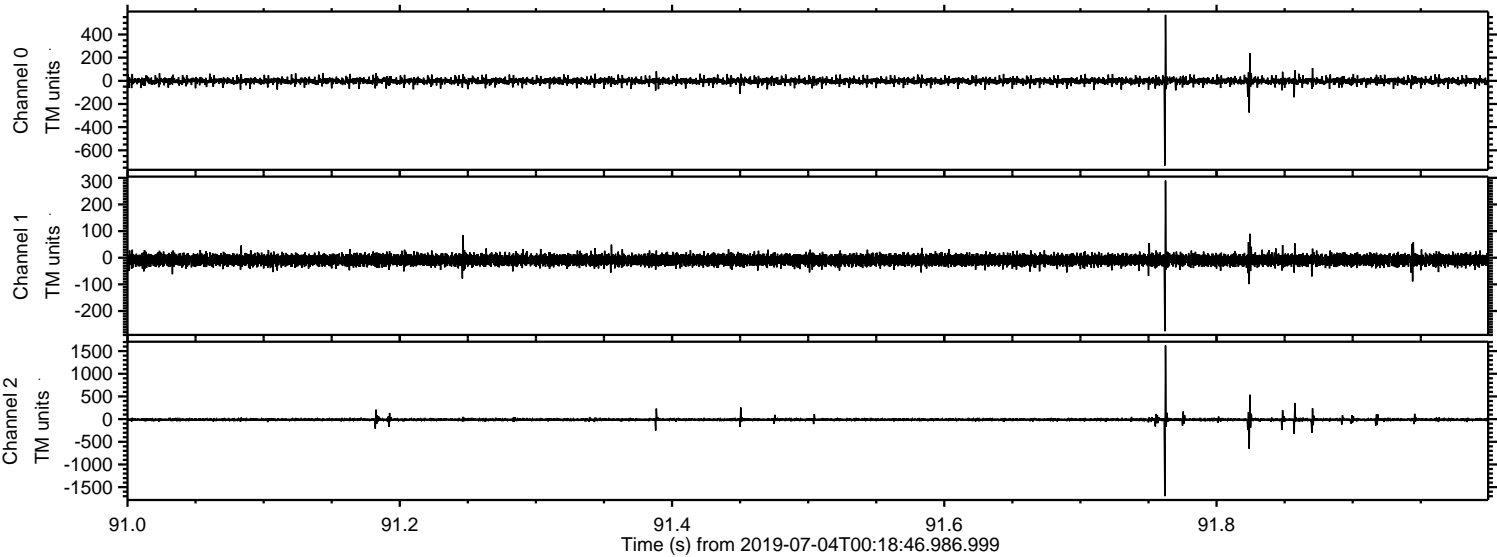

Processed Thu Jul 4 02:27:19 2019 by ELM ver.2012-10-06 from 001__elm20190704_001845__dat00.bin

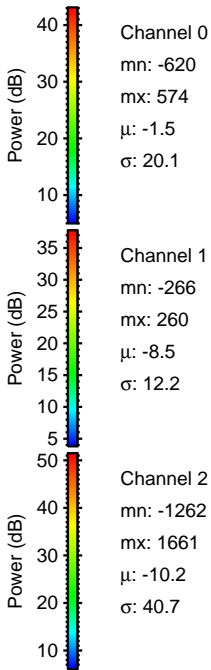
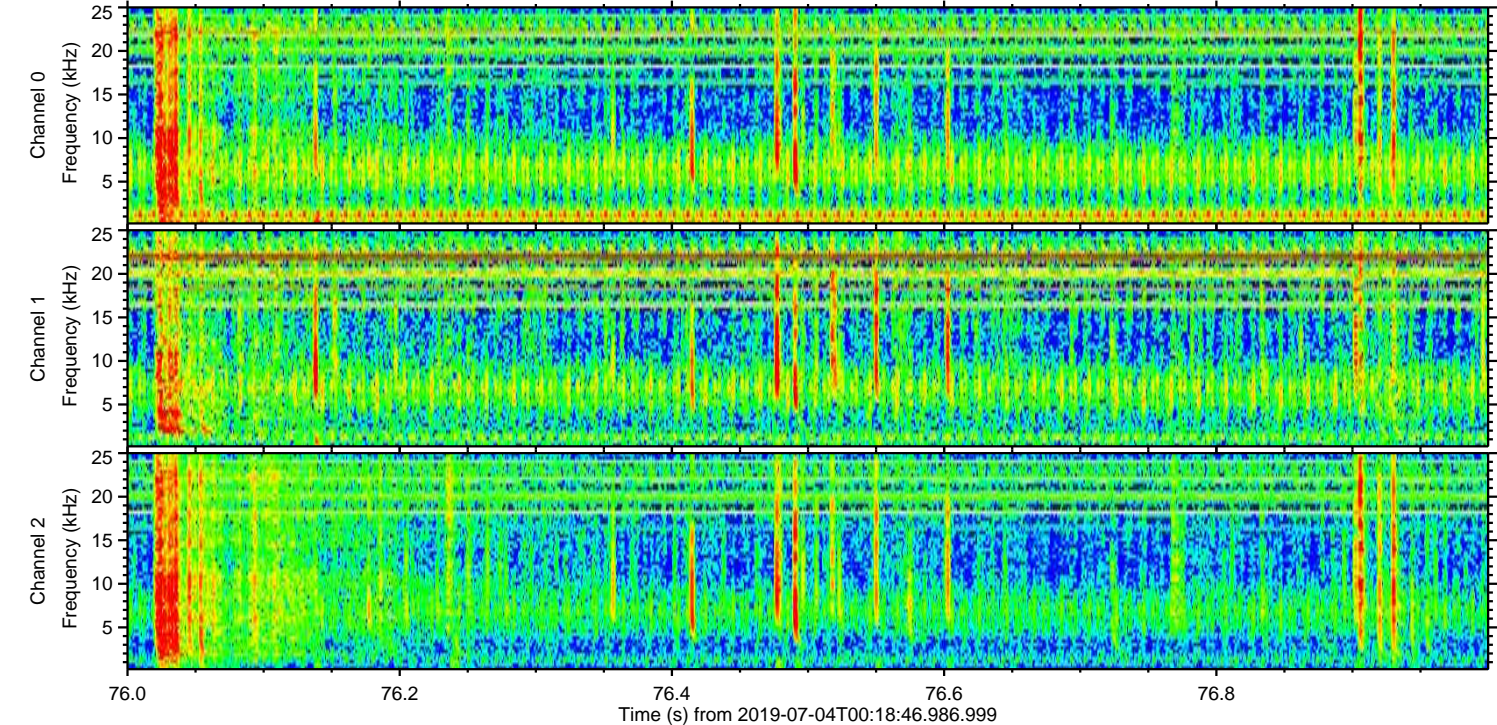
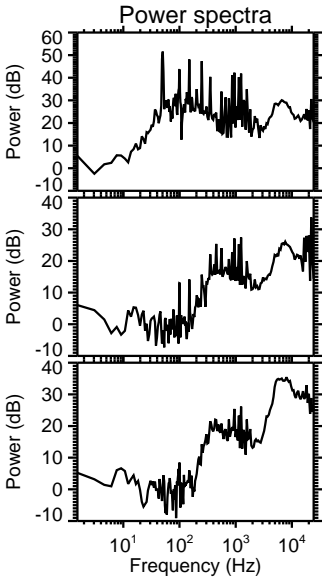
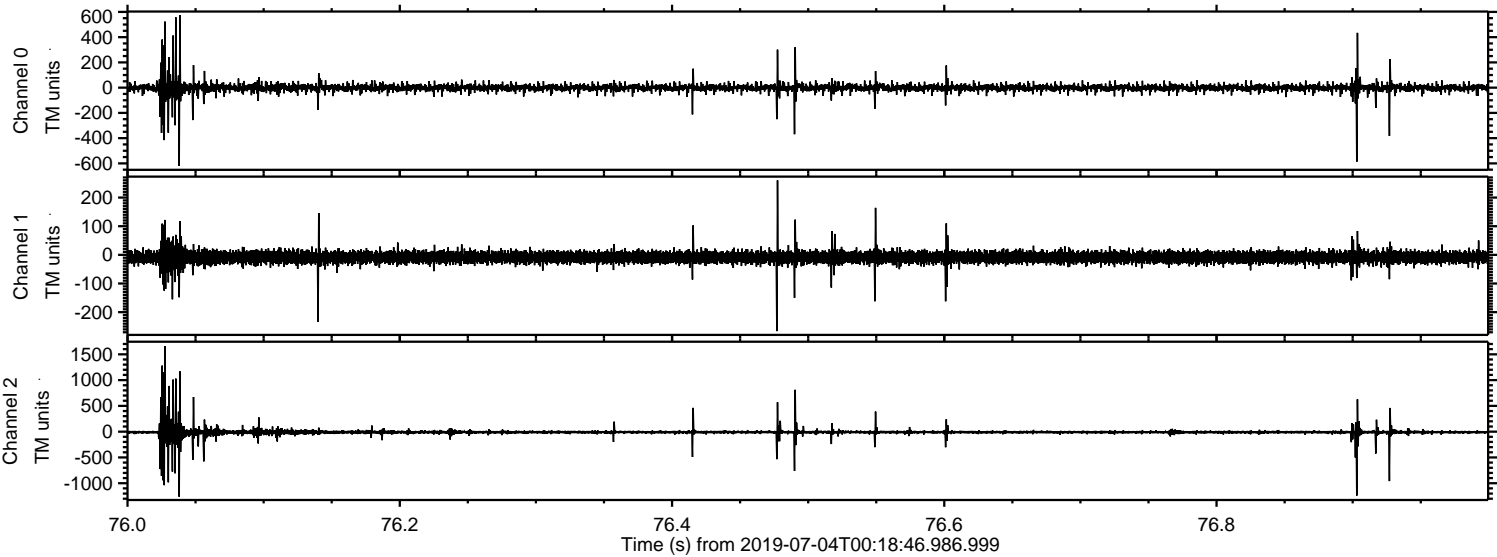

Channel 0
mn: -620
mx: 574
 μ : -1.5
 σ : 20.1

Channel 1
mn: -266
mx: 260
 μ : -8.5
 σ : 12.2

Channel 2
mn: -1262
mx: 1661
 μ : -10.2
 σ : 40.7

