

ELMAVAN 3D WAVEFORMS (Measured data sampled at 50 kHz) 51000 packets of 144 samples from 2019-07-02T20:47:39.970.000.

Processed Tue Jul 2 22:55:49 2019 by ELM ver.2012-10-06 from 001__elm20190702_204738__dat00.bin

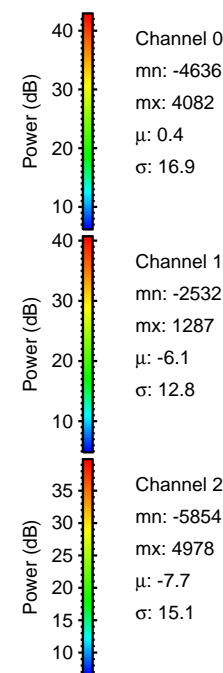

Processed Tue Jul 2 22:55:57 2019 by ELM ver.2012-10-06 from 001__elm20190702_204738__dat00.bin

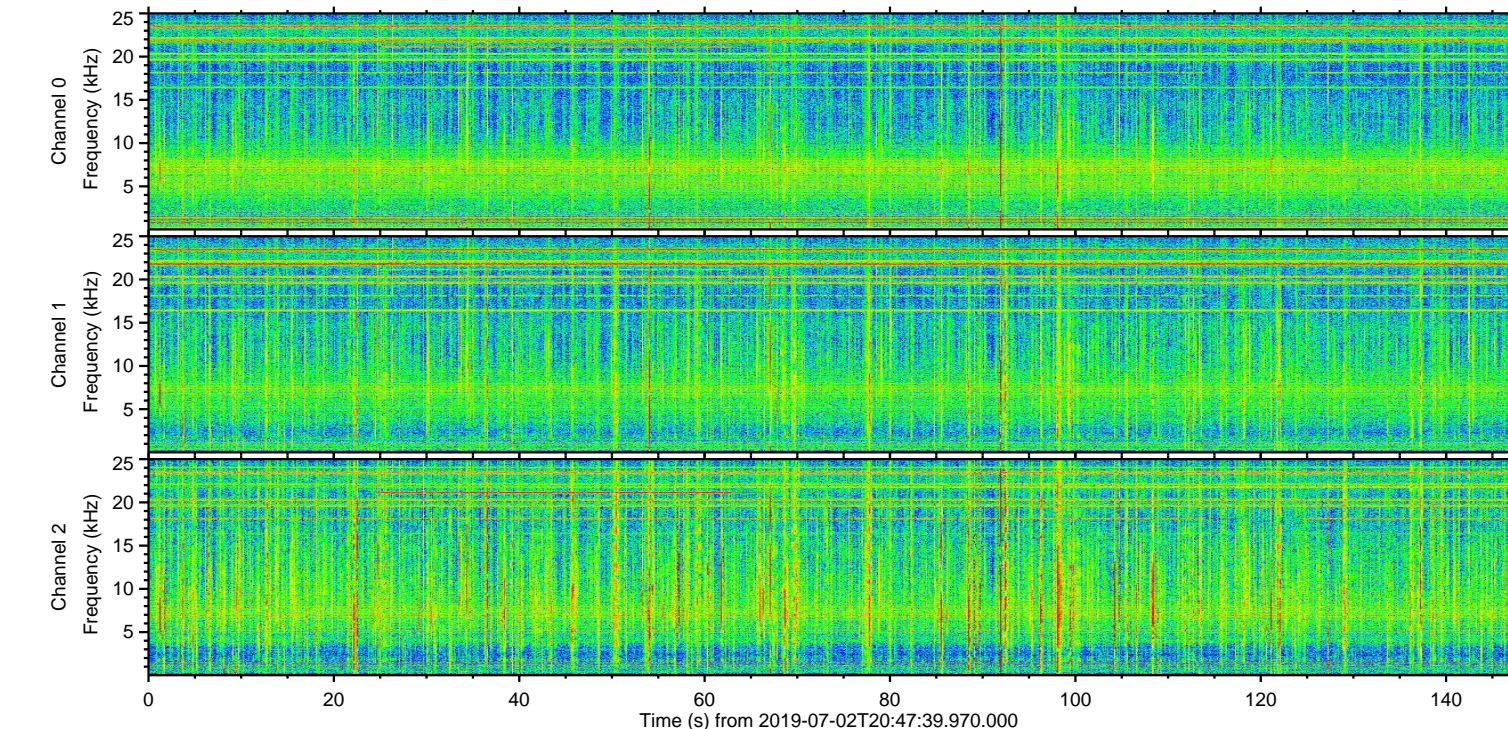
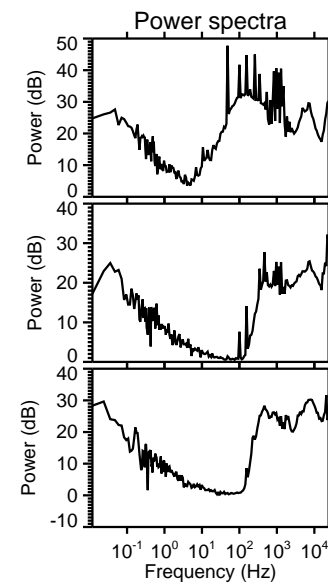
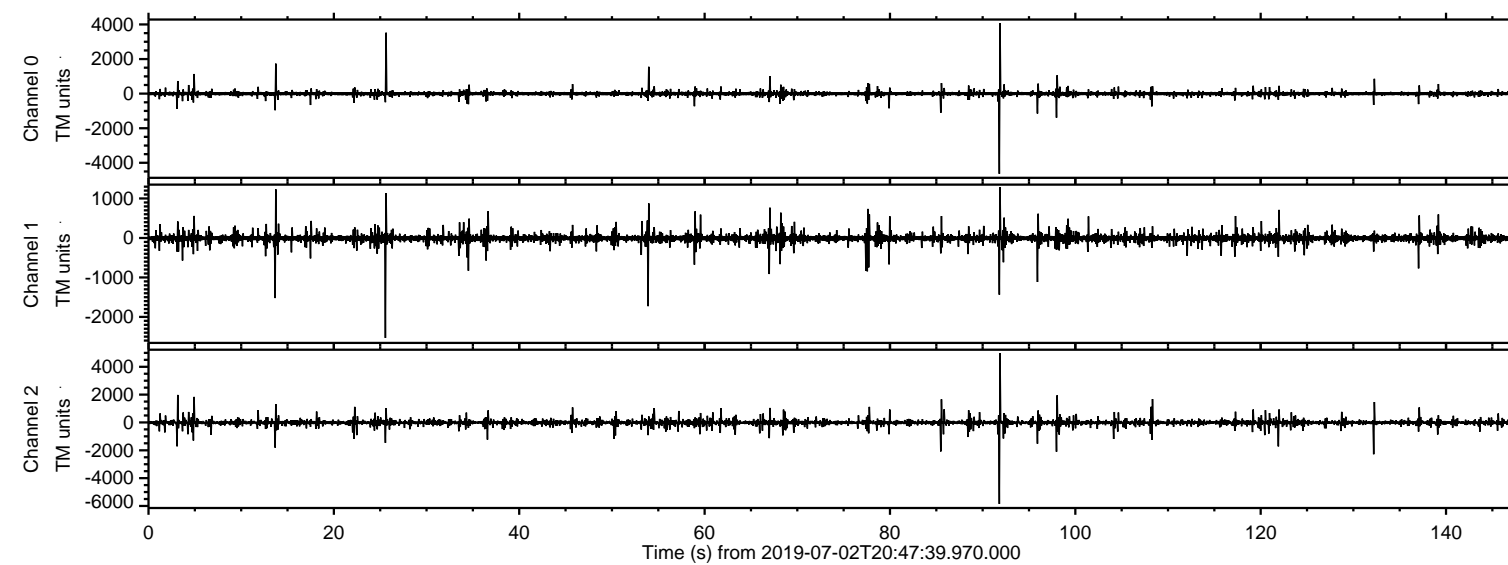
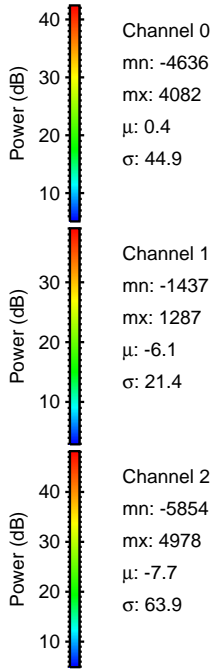
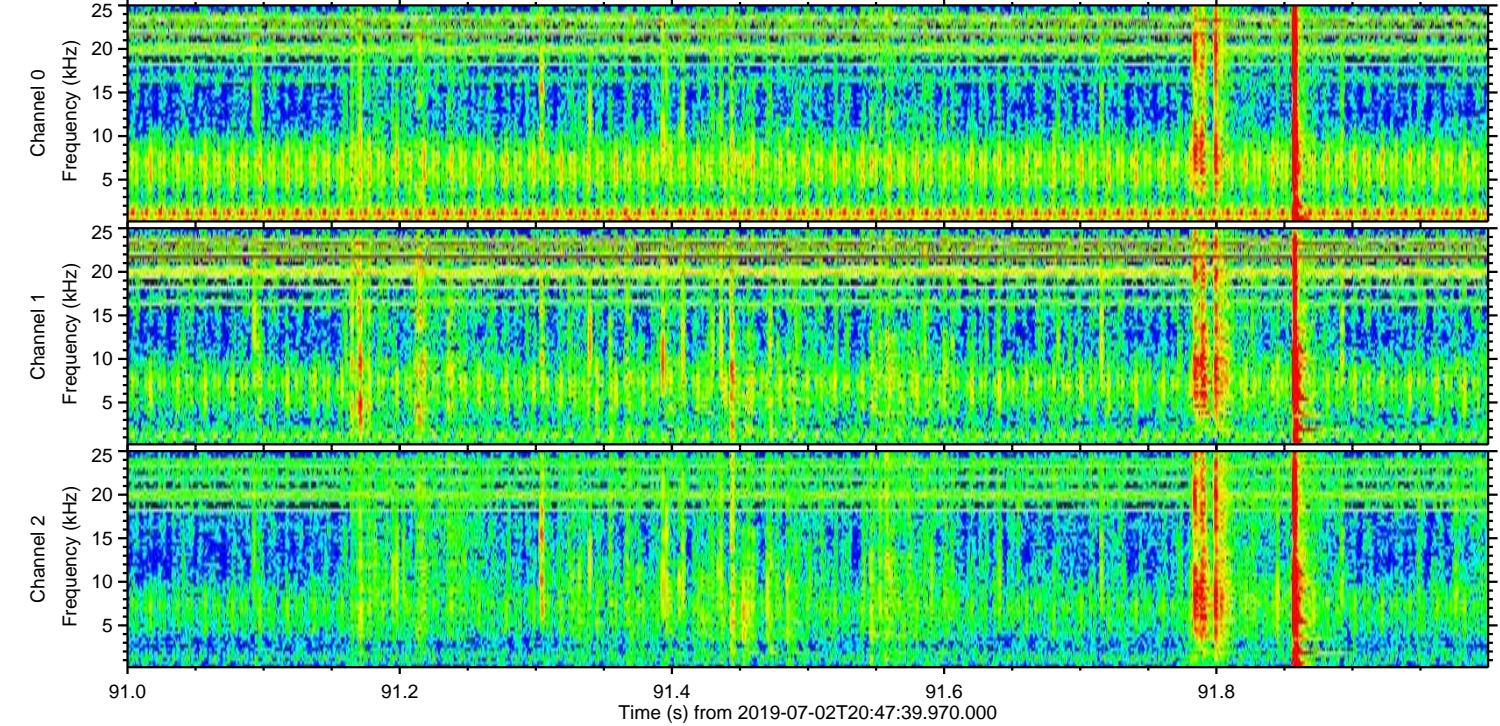
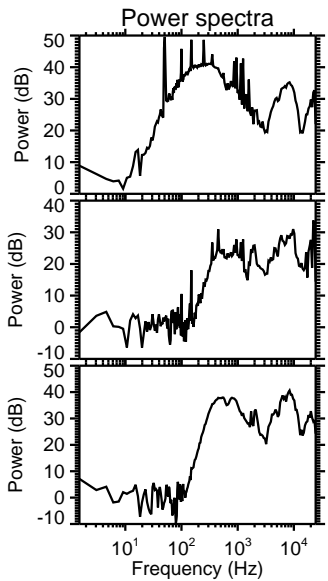
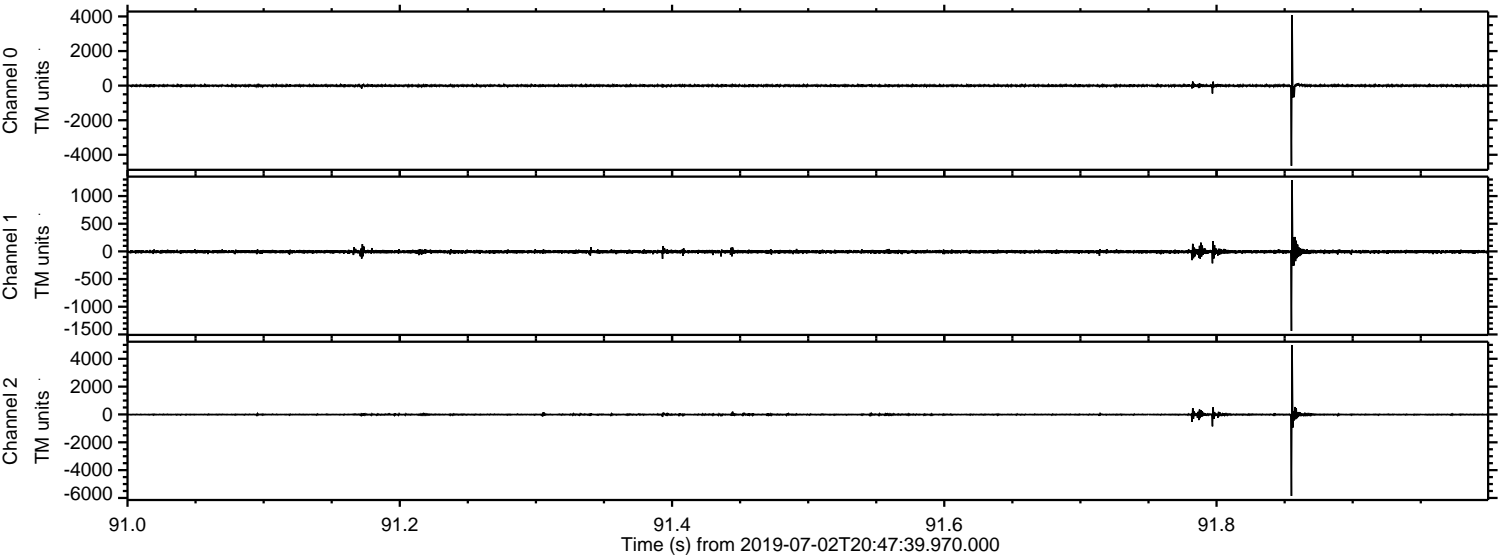

Processed Tue Jul 2 22:55:58 2019 by ELM ver.2012-10-06 from 001__elm20190702_204738__dat00.bin

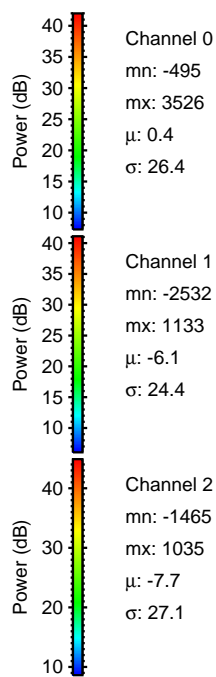
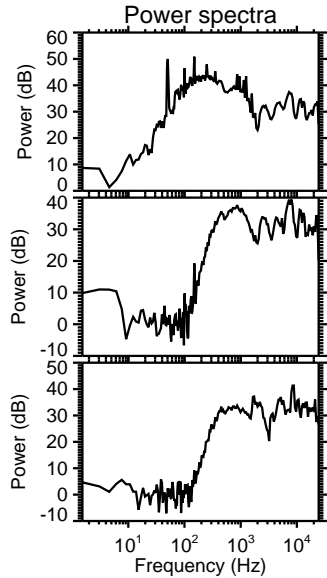
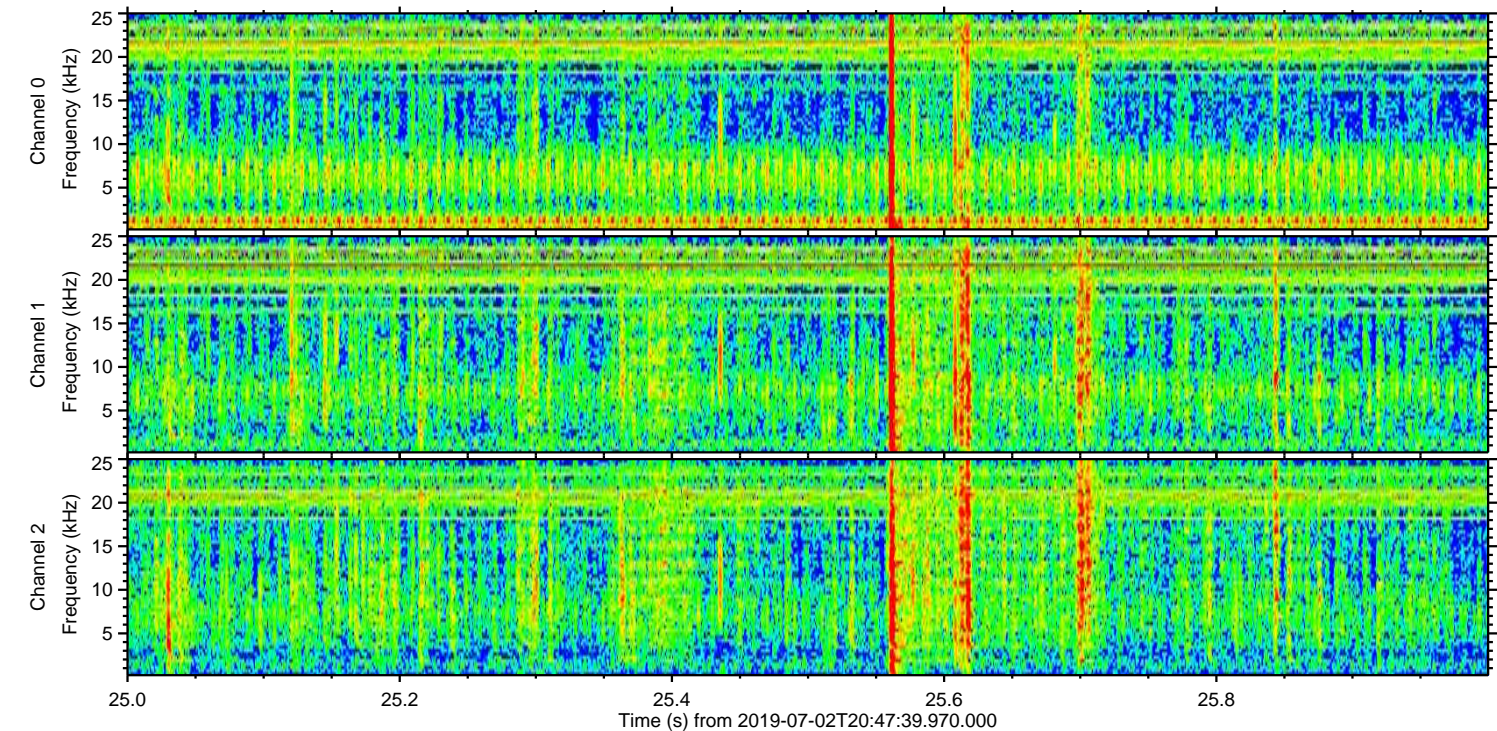
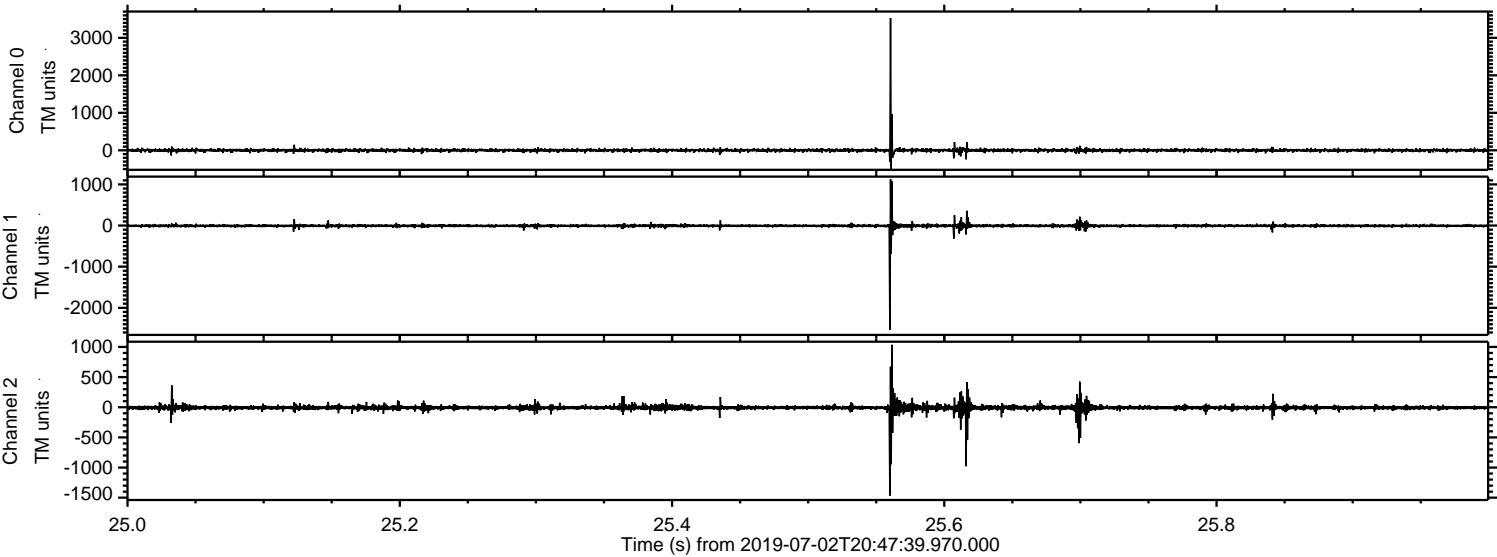

ELMAVAN 3D WAVEFORMS (Measured data sampled at 50 kHz) 51000 packets of 144 samples from 2019-07-02T20:47:39.970.000. Part 133/147

Processed Tue Jul 2 22:55:59 2019 by ELM ver.2012-10-06 from 001__elm20190702_204738__dat00.bin

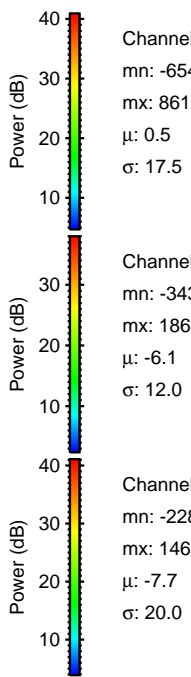
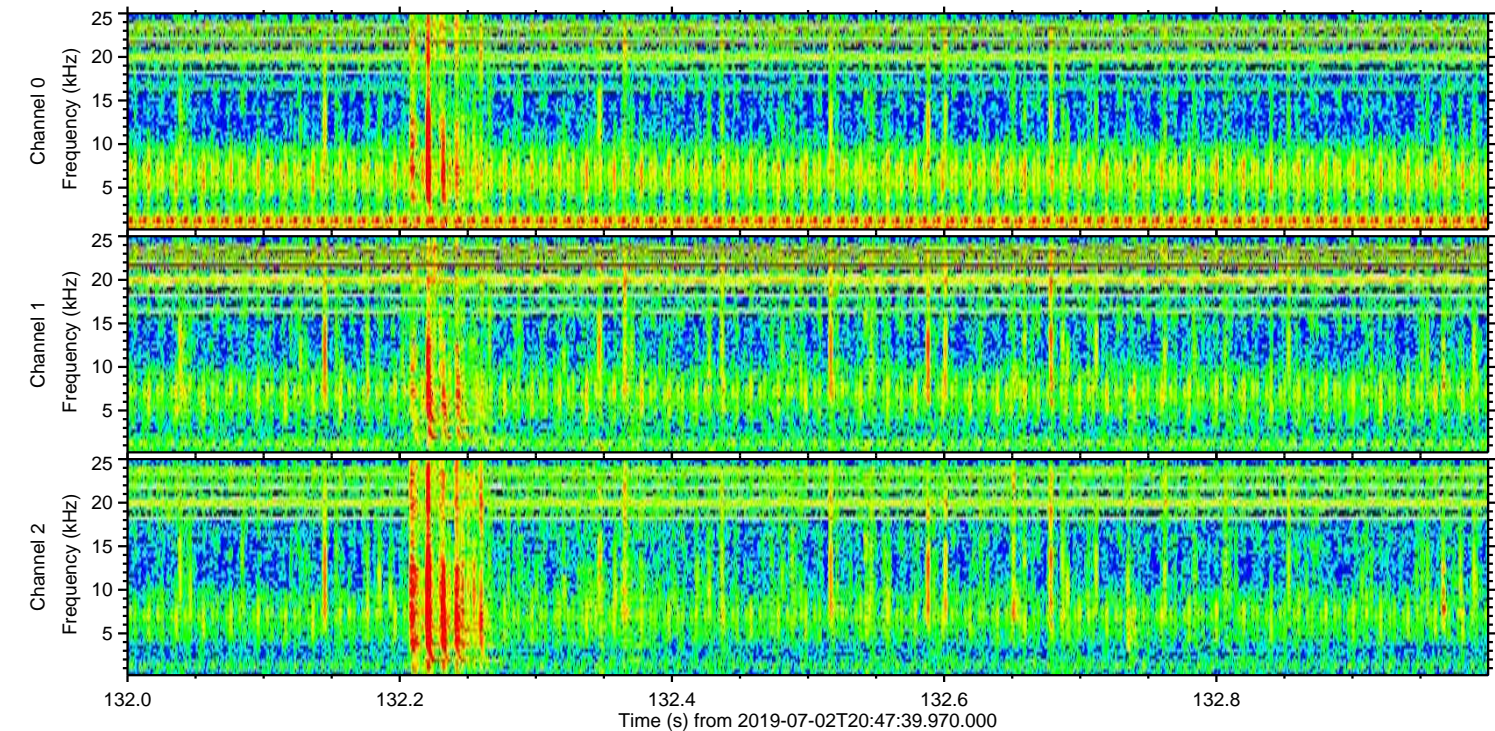
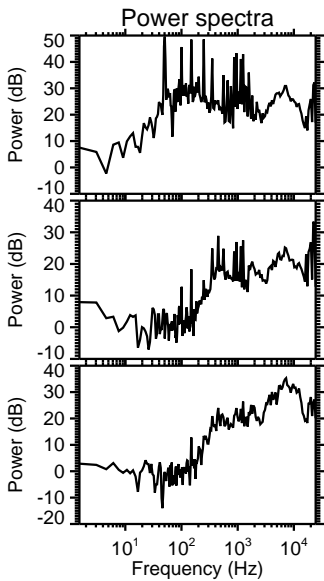
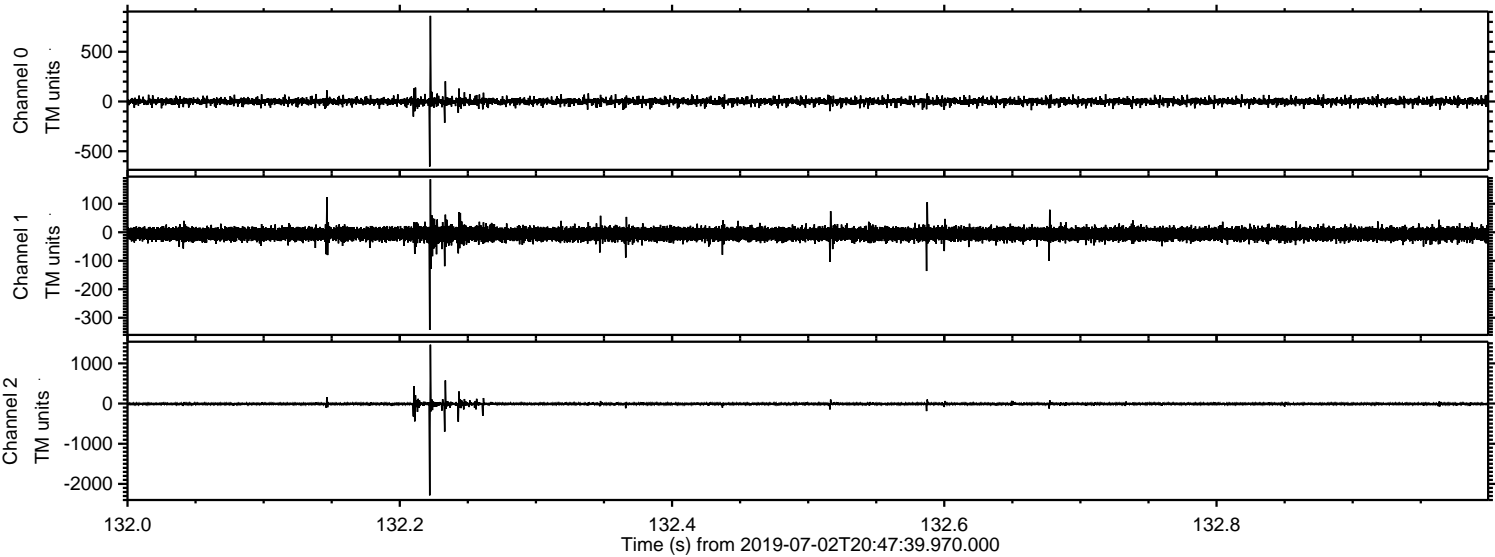

Processed Tue Jul 2 22:56:00 2019 by ELM ver.2012-10-06 from 001__elm20190702_204738__dat00.bin

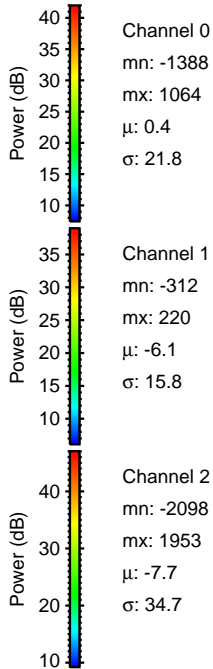
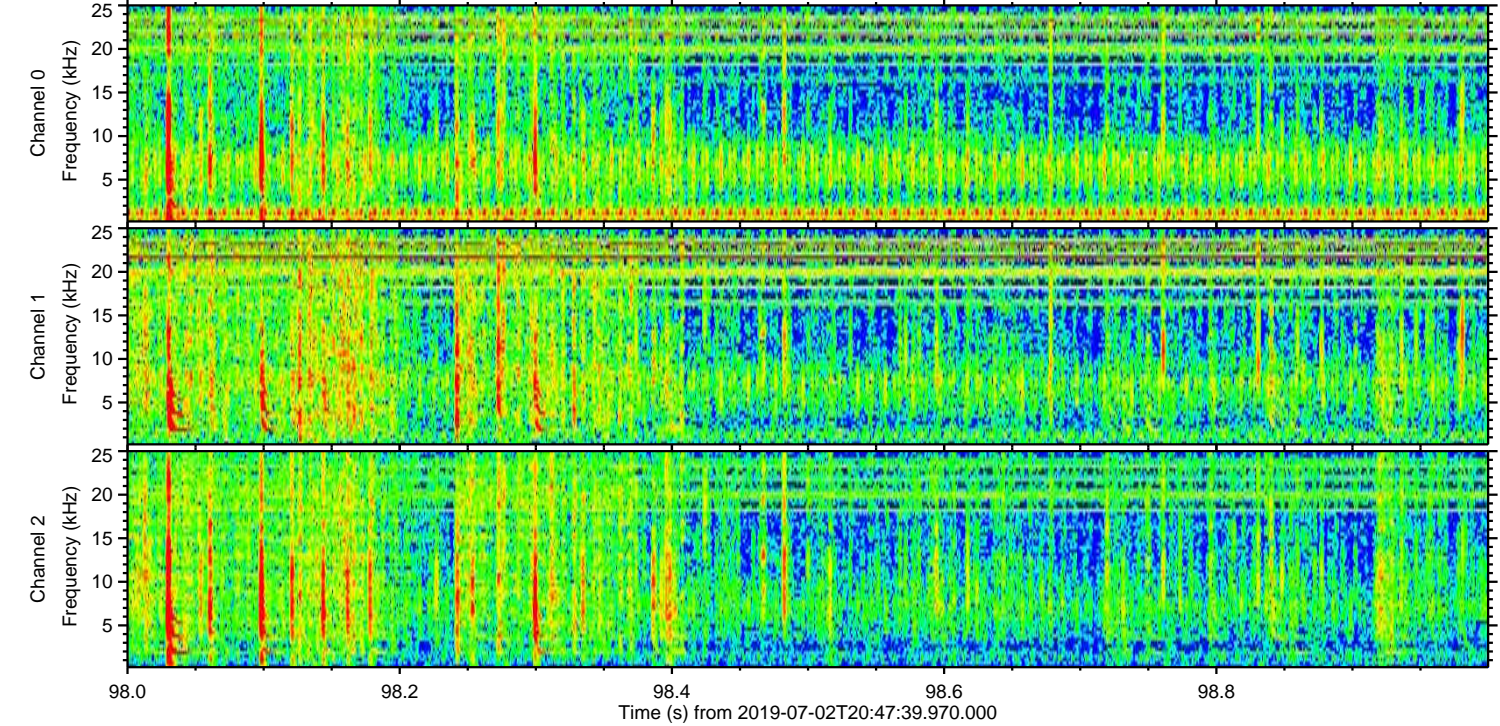
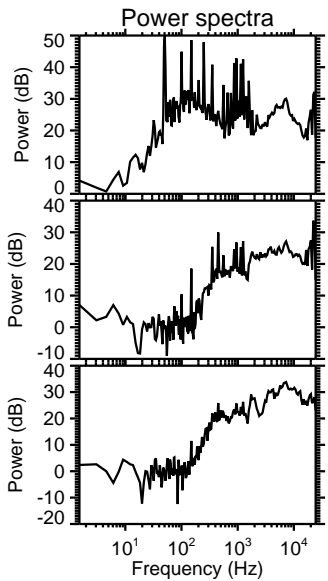
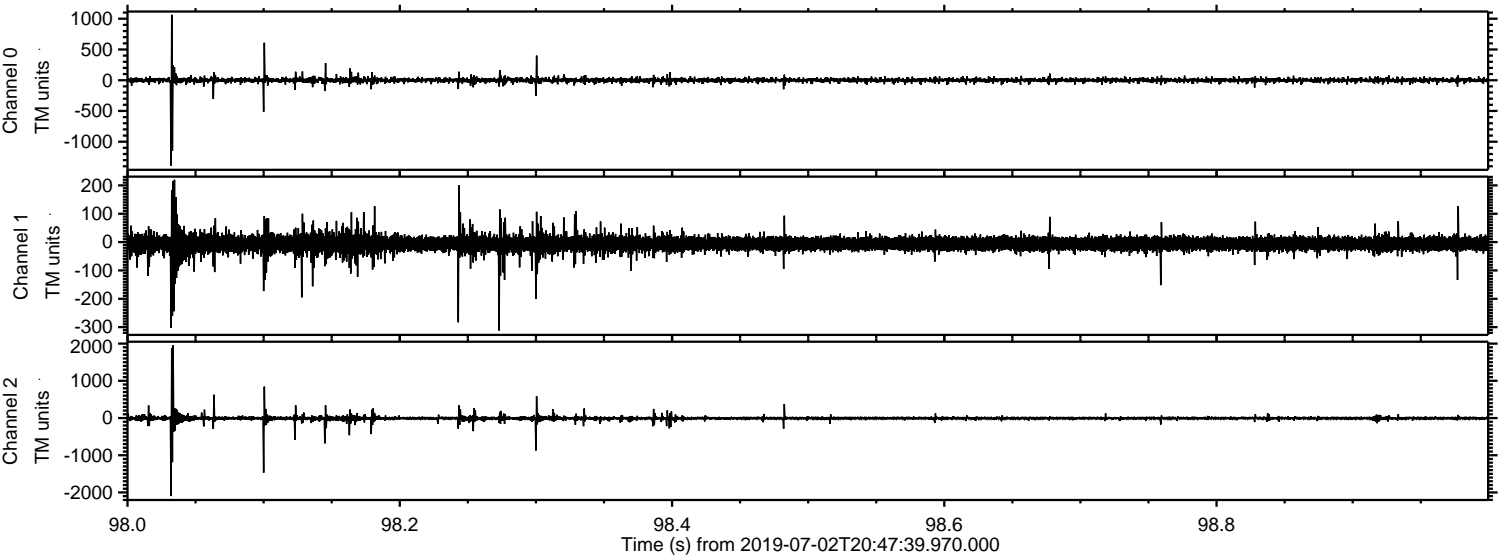

Processed Tue Jul 2 22:56:00 2019 by ELM ver.2012-10-06 from 001__elm20190702_204738__dat00.bin

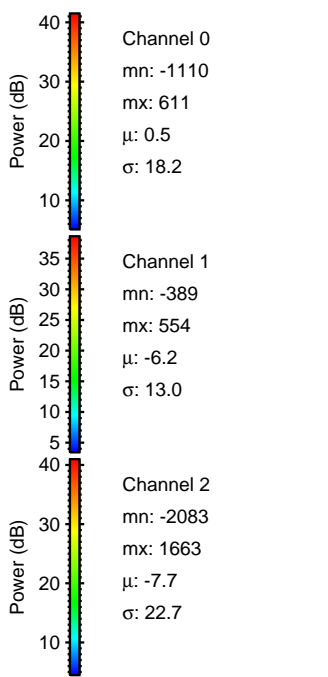
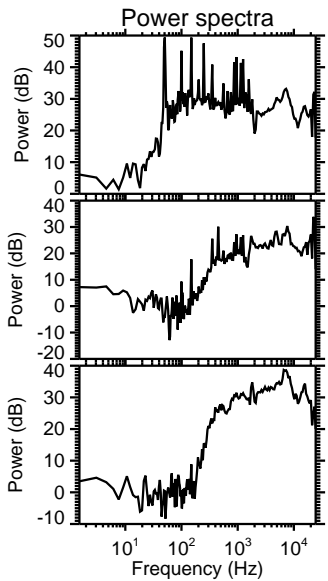
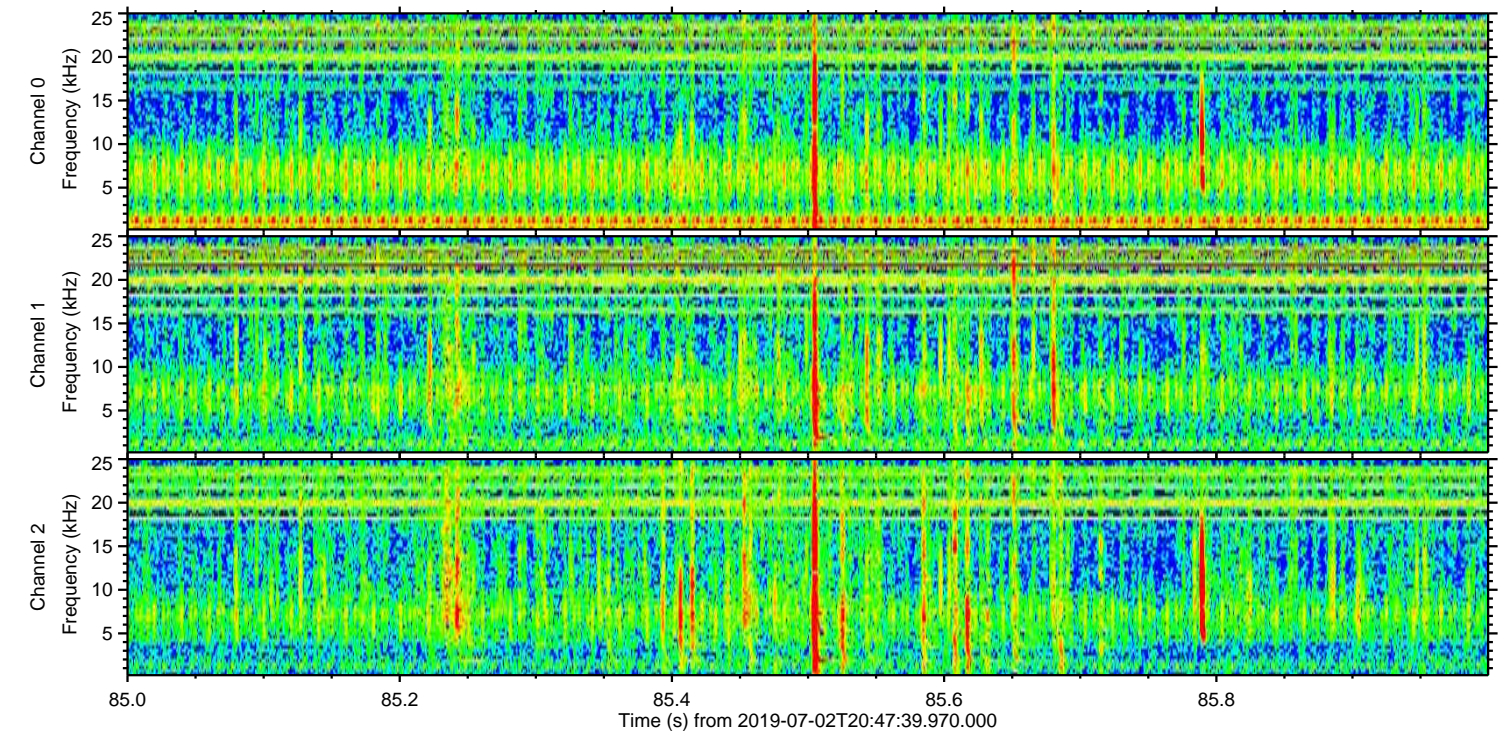
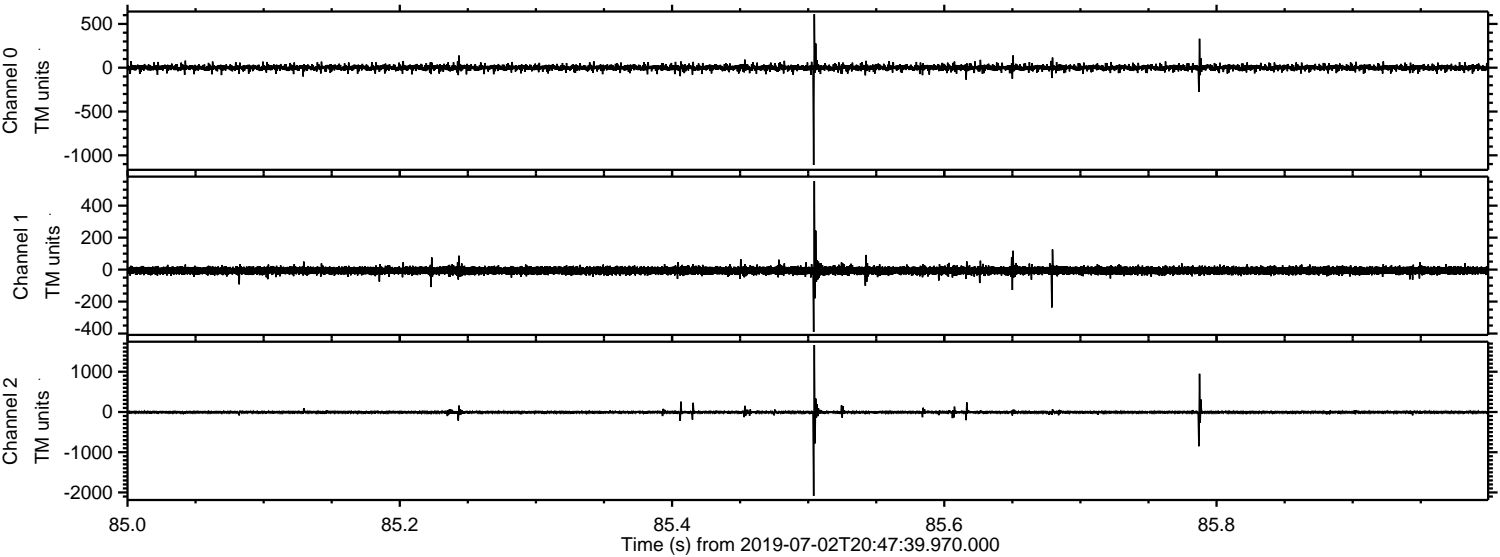

Processed Tue Jul 2 22:56:01 2019 by ELM ver.2012-10-06 from 001__elm20190702_204738__dat00.bin

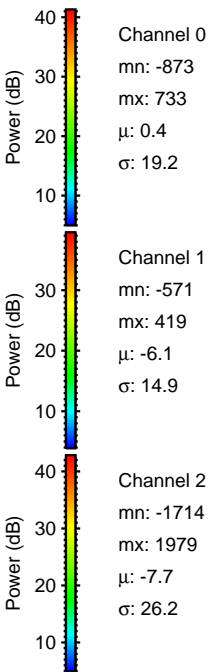
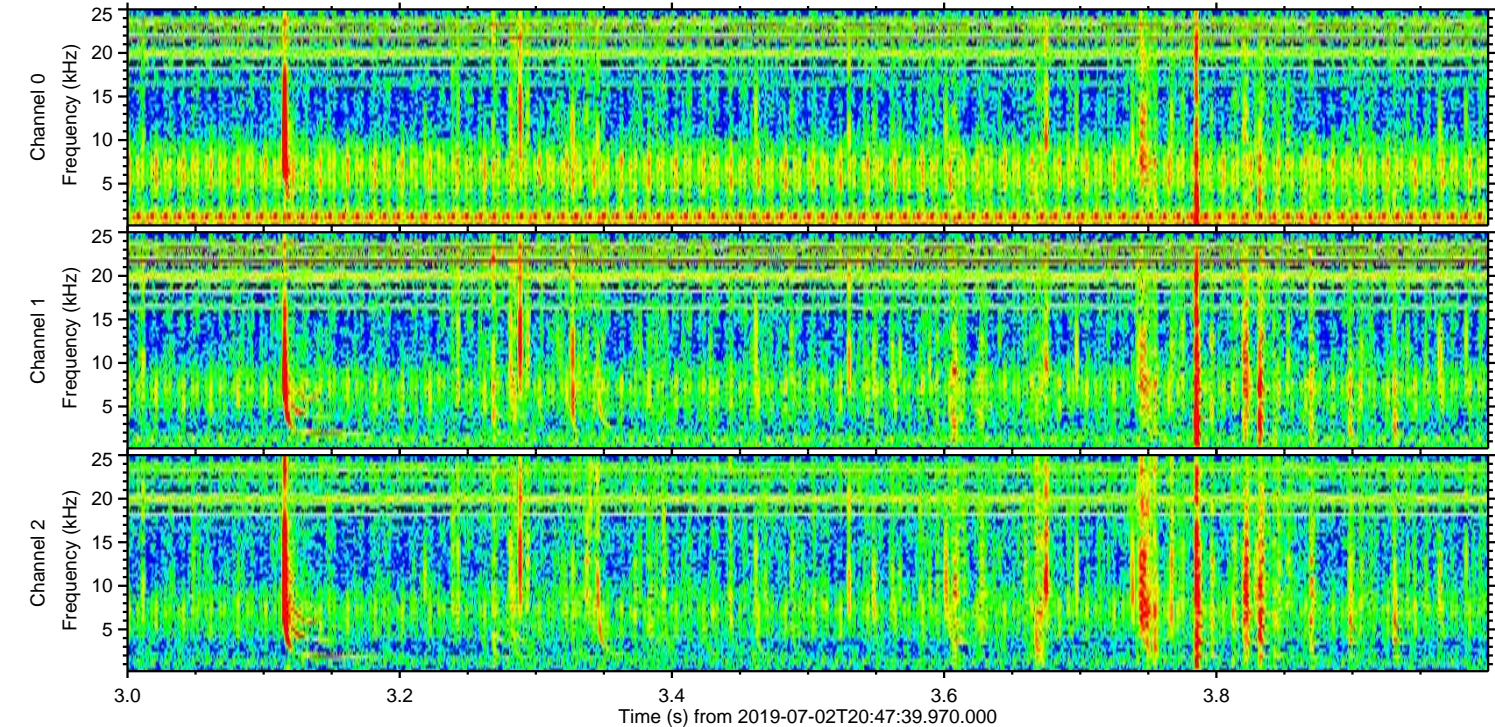
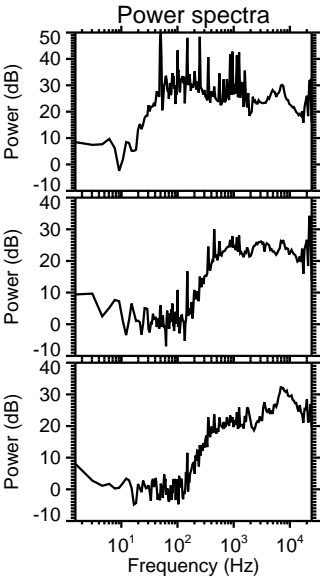
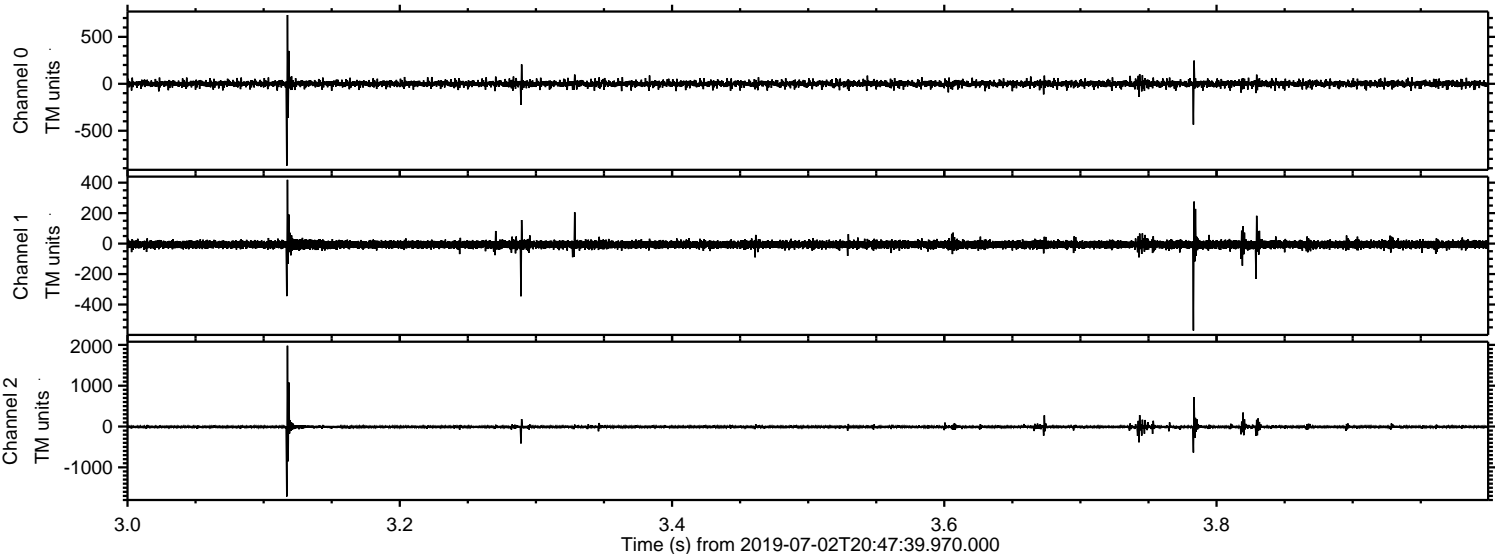

ELMAVAN 3D WAVEFORMS (Measured data sampled at 50 kHz) 51000 packets of 144 samples from 2019-07-02T20:47:39.970.000. Part 5/147

Processed Tue Jul 2 22:56:02 2019 by ELM ver.2012-10-06 from 001__elm20190702_204738__dat00.bin

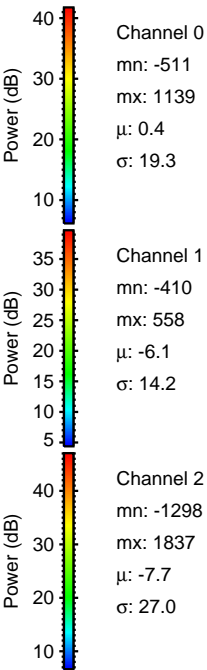
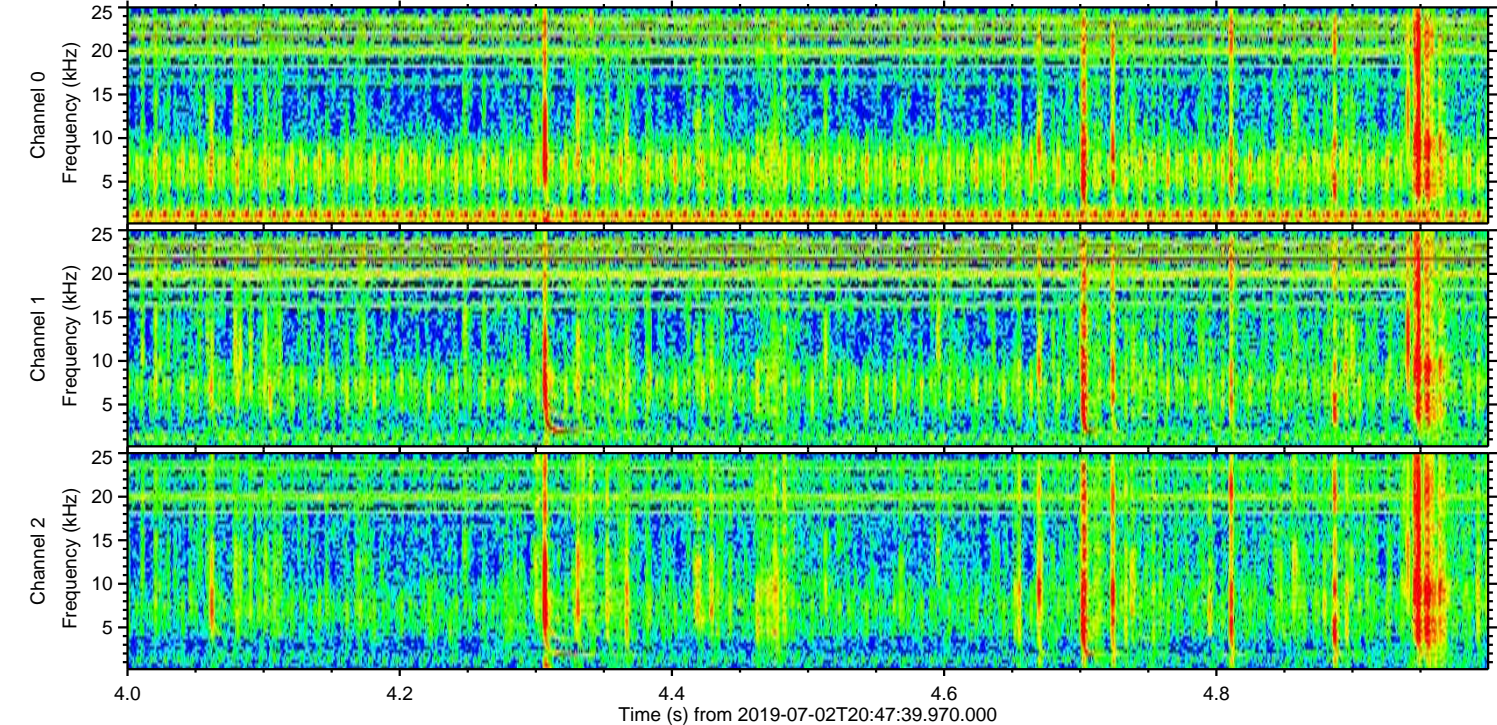
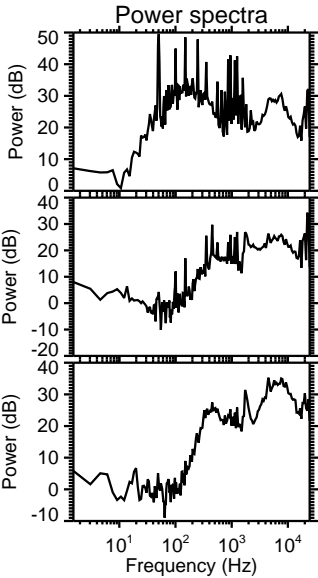
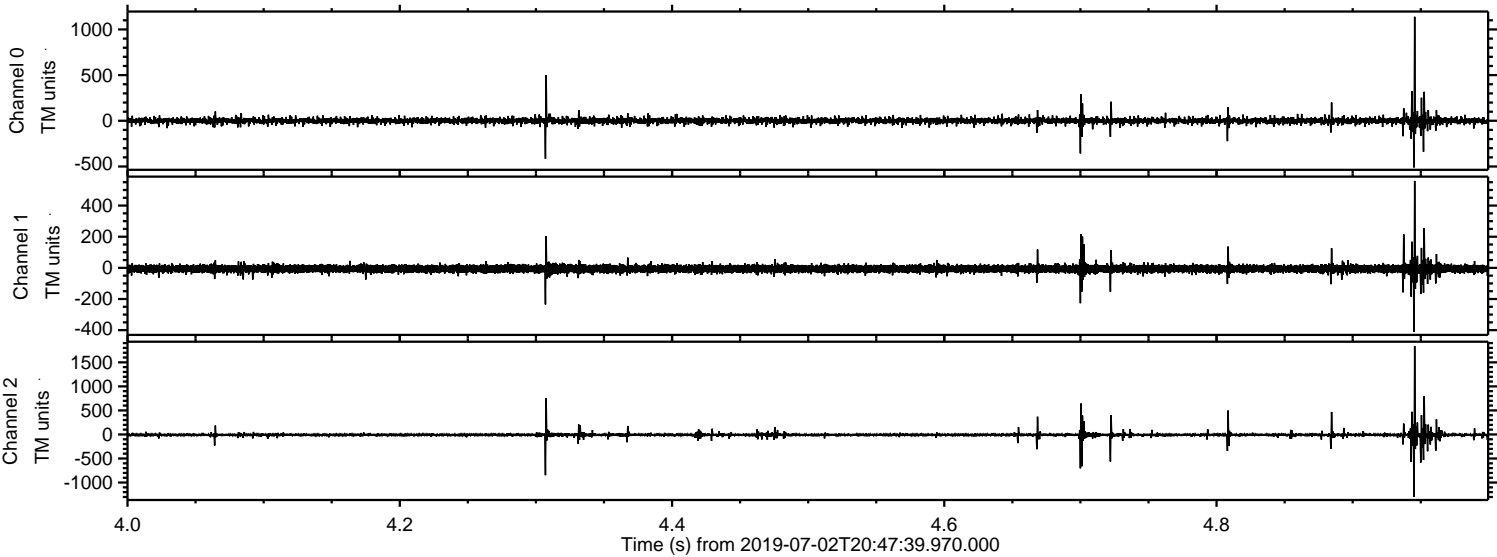

Processed Tue Jul 2 22:56:03 2019 by ELM ver.2012-10-06 from 001__elm20190702_204738__dat00.bin

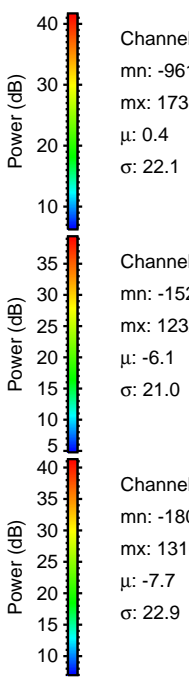
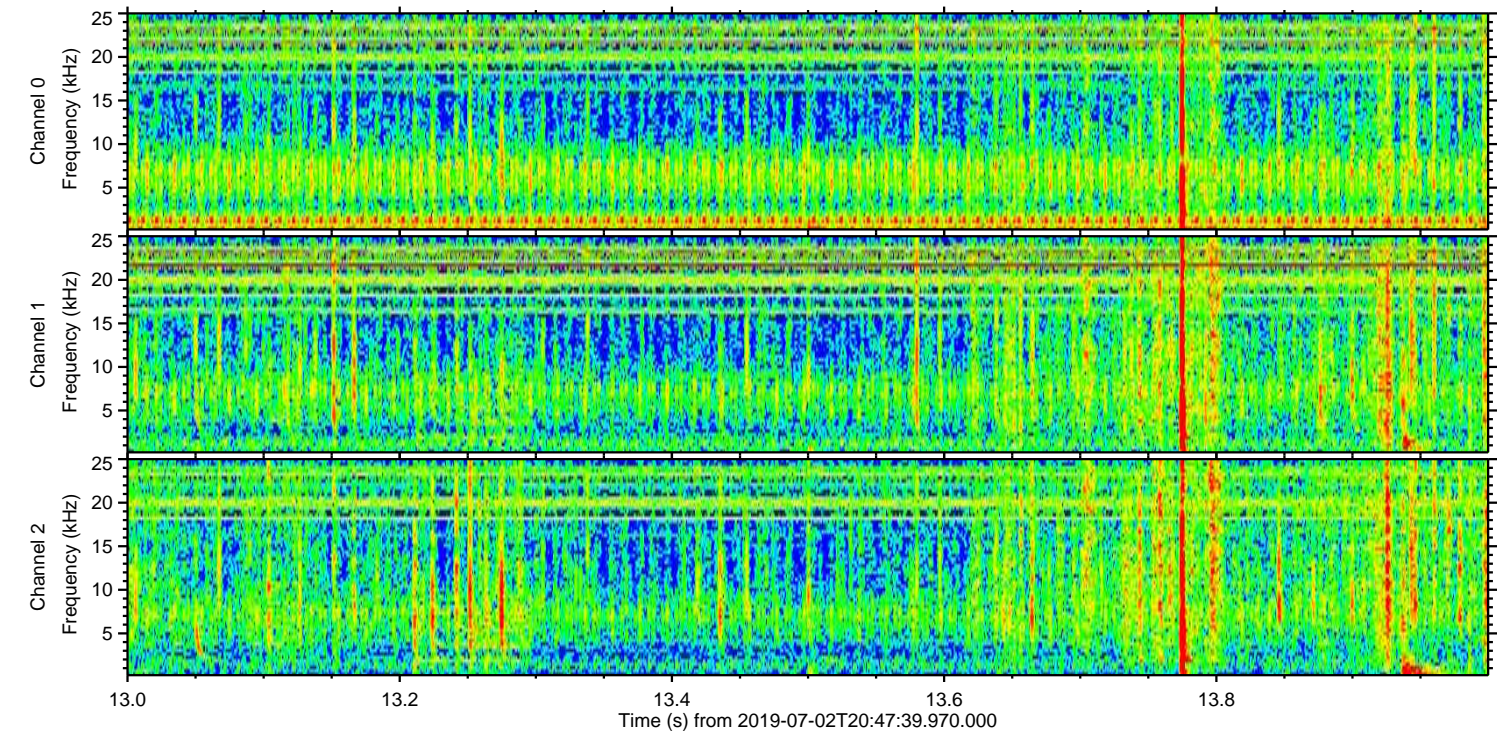
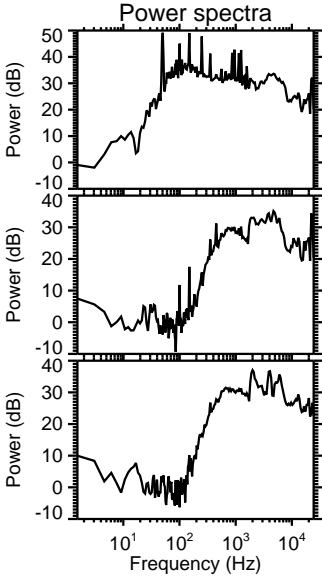
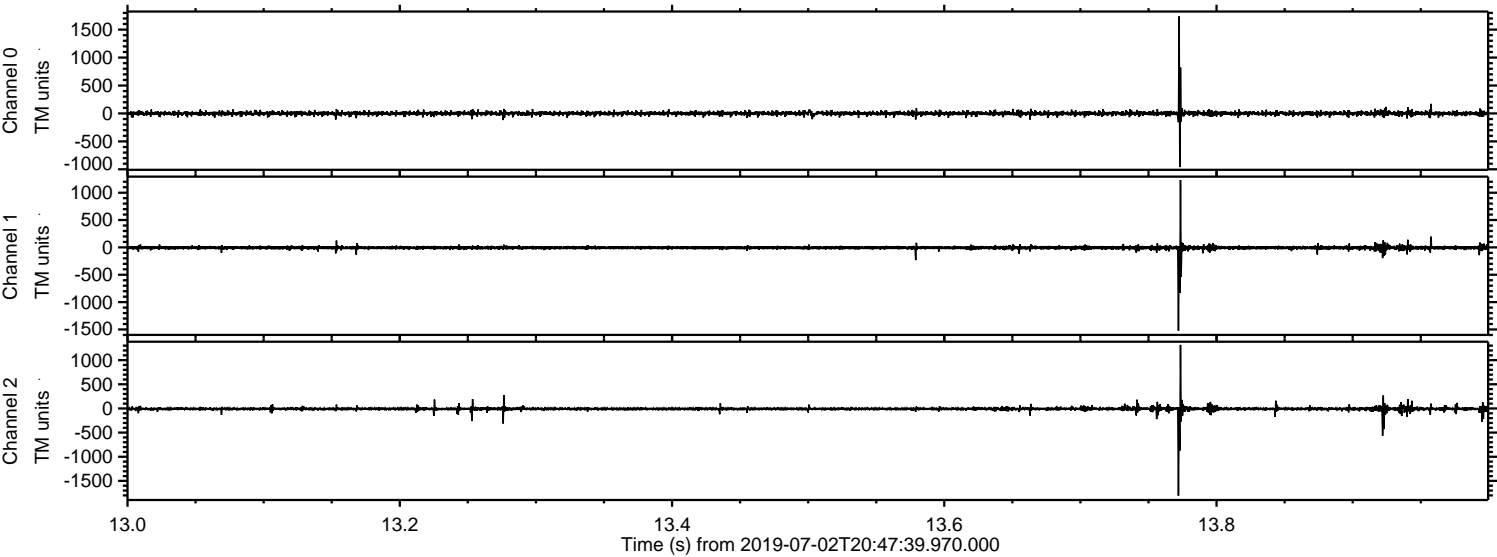

Processed Tue Jul 2 22:56:04 2019 by ELM ver.2012-10-06 from 001__elm20190702_204738__dat00.bin

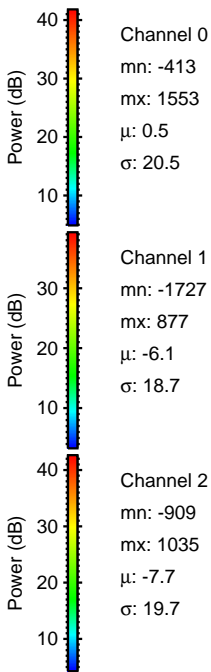
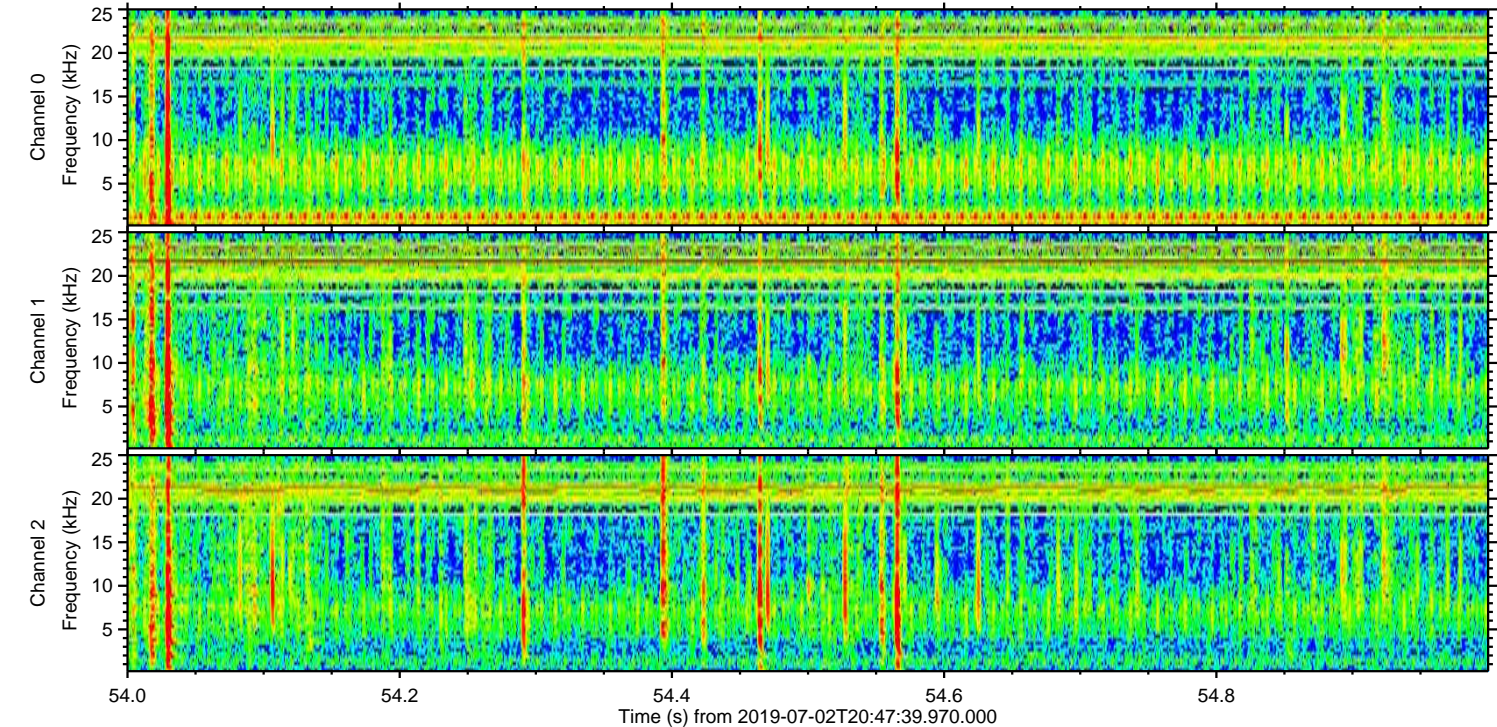
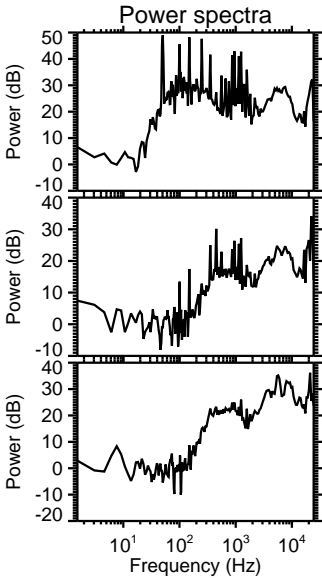
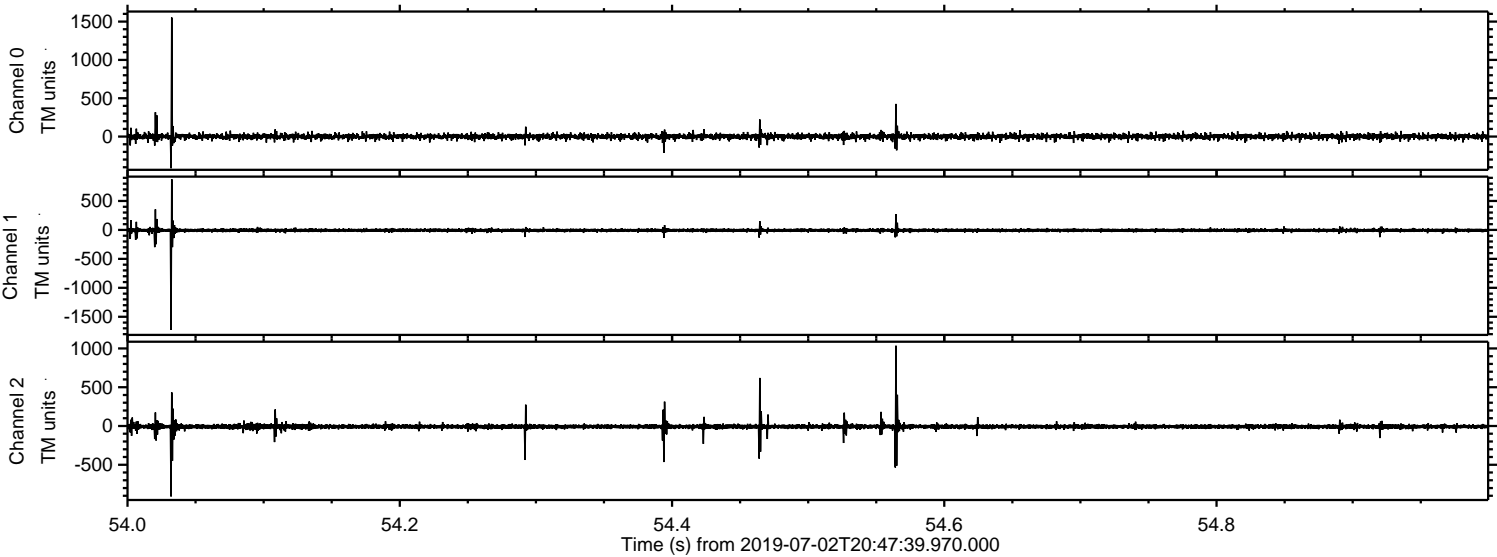

Processed Tue Jul 2 22:56:04 2019 by ELM ver.2012-10-06 from 001__elm20190702_204738__dat00.bin

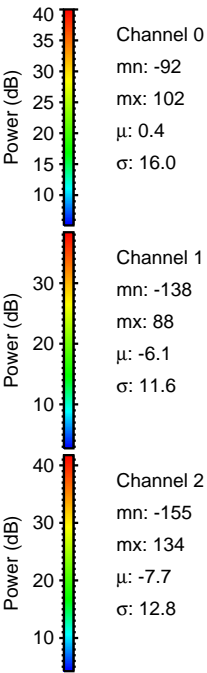
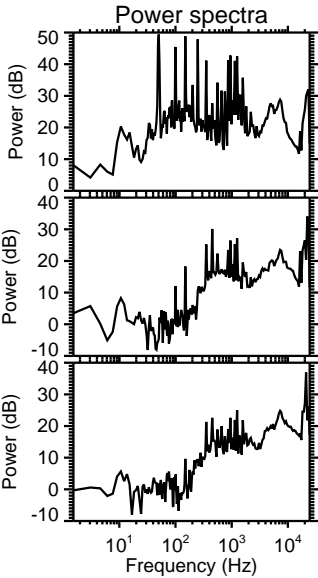
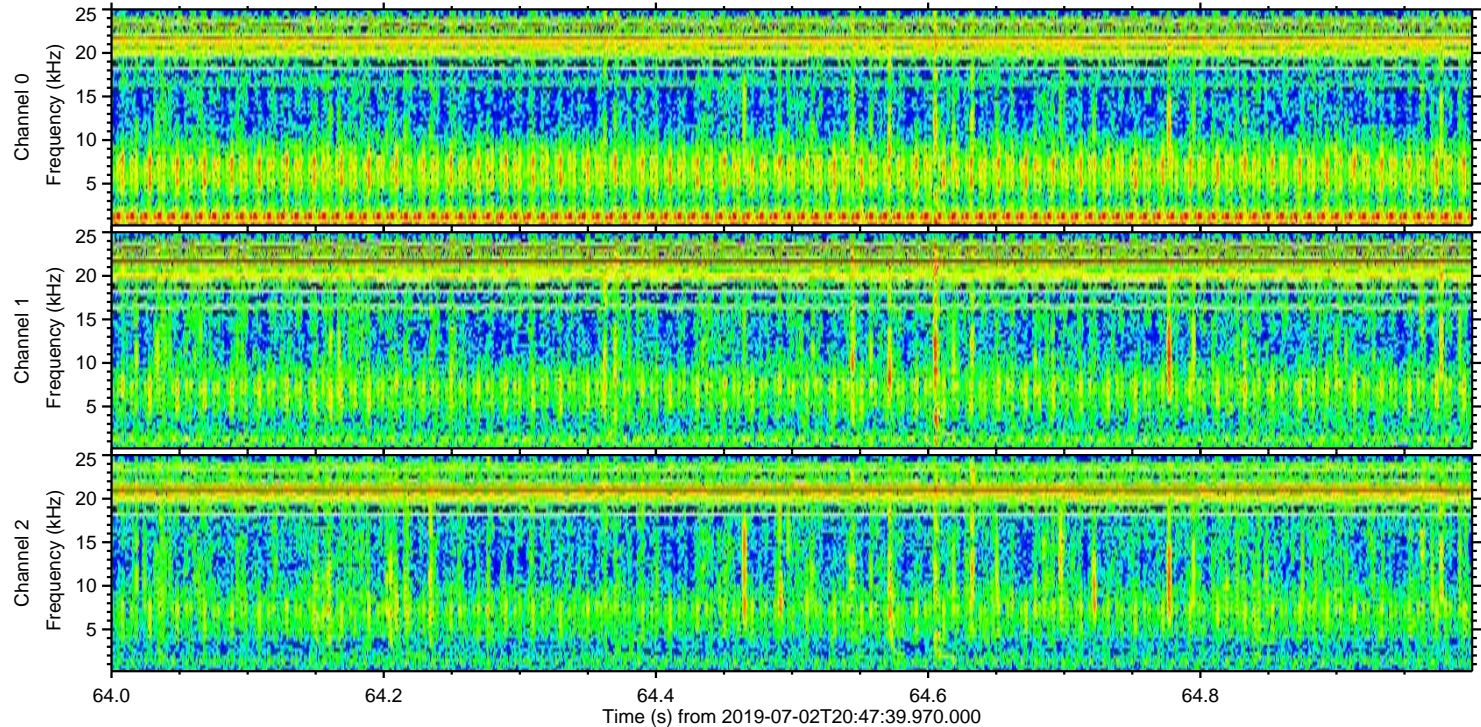
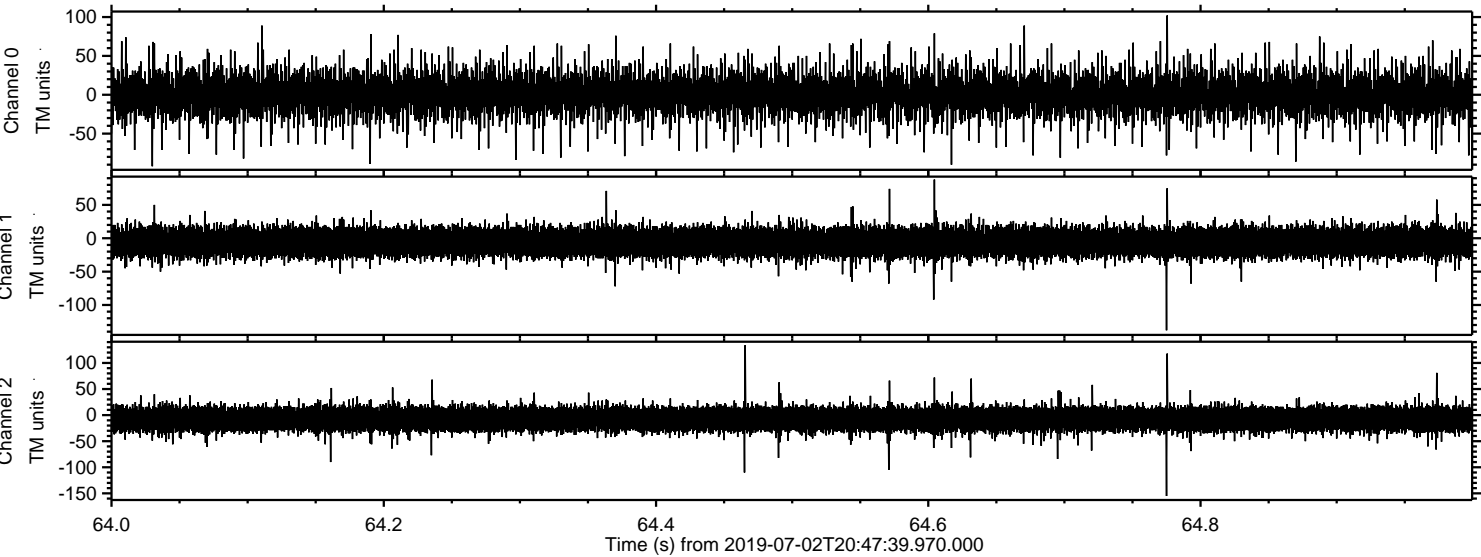

Channel 0
mn: -92
mx: 102
 μ : 0.4
 σ : 16.0

Channel 1
mn: -138
mx: 88
 μ : -6.1
 σ : 11.6

Channel 2
mn: -155
mx: 134
 μ : -7.7
 σ : 12.8