

ELMAVAN 3D WAVEFORMS (Measured data sampled at 50 kHz) 51000 packets of 144 samples from 2019-07-02T19:47:37.546.000.

Processed Tue Jul 2 21:55:31 2019 by ELM ver.2012-10-06 from 001__elm20190702_194736__dat00.bin

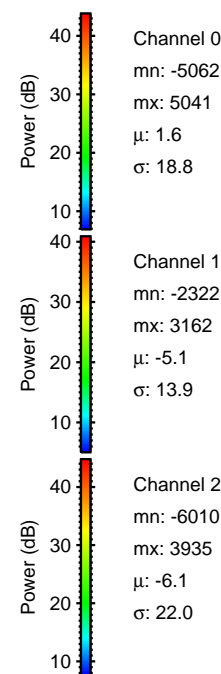

Processed Tue Jul 2 21:55:40 2019 by ELM ver.2012-10-06 from 001__elm20190702_194736__dat00.bin

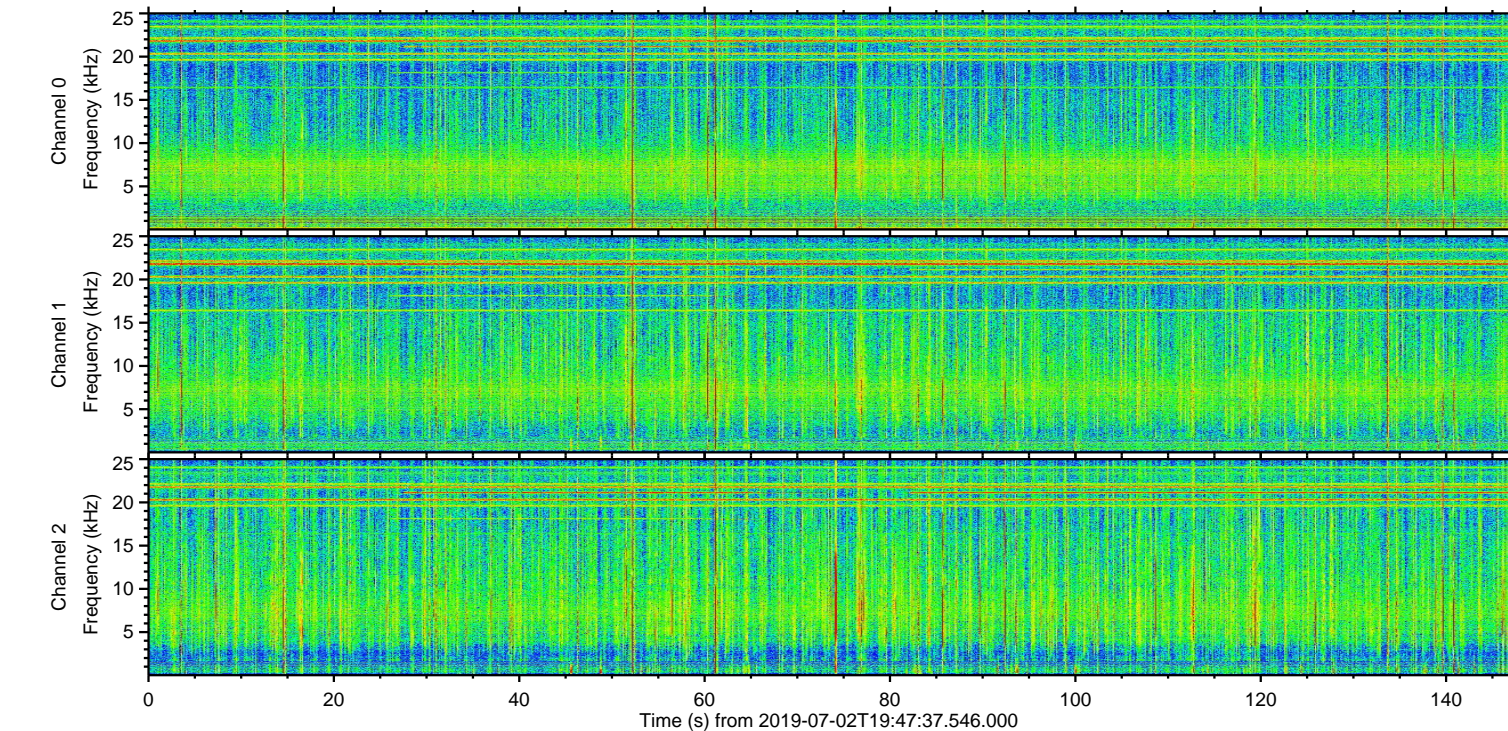
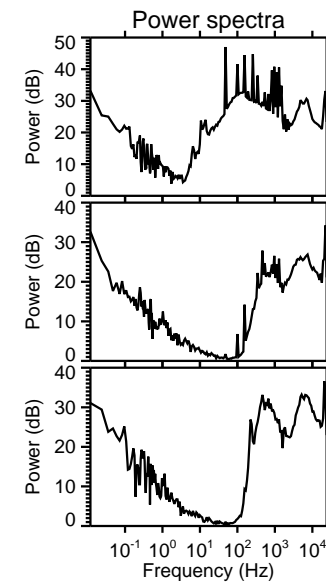
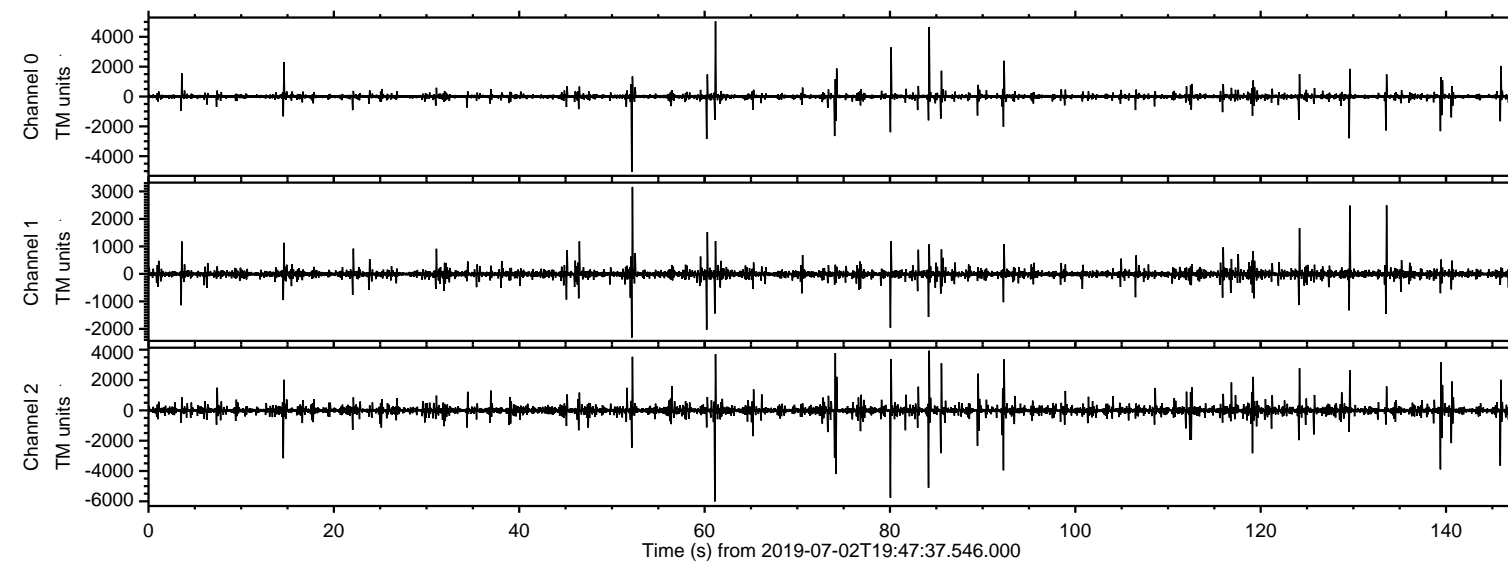
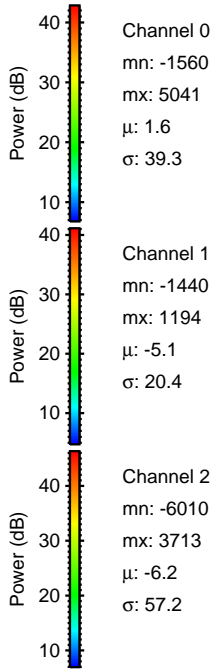
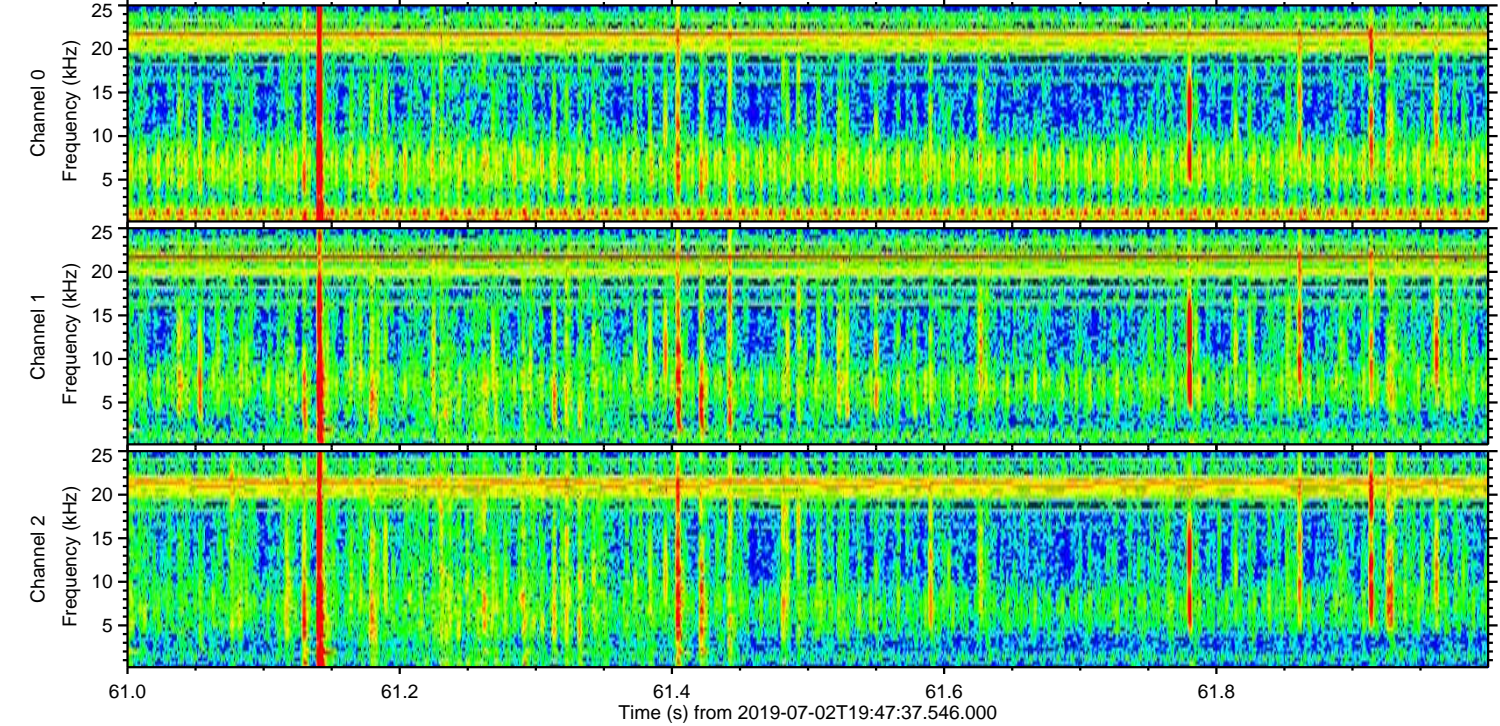
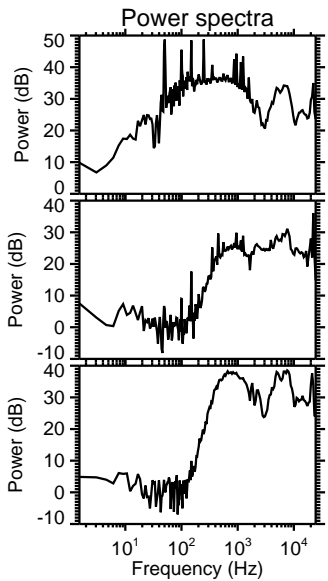
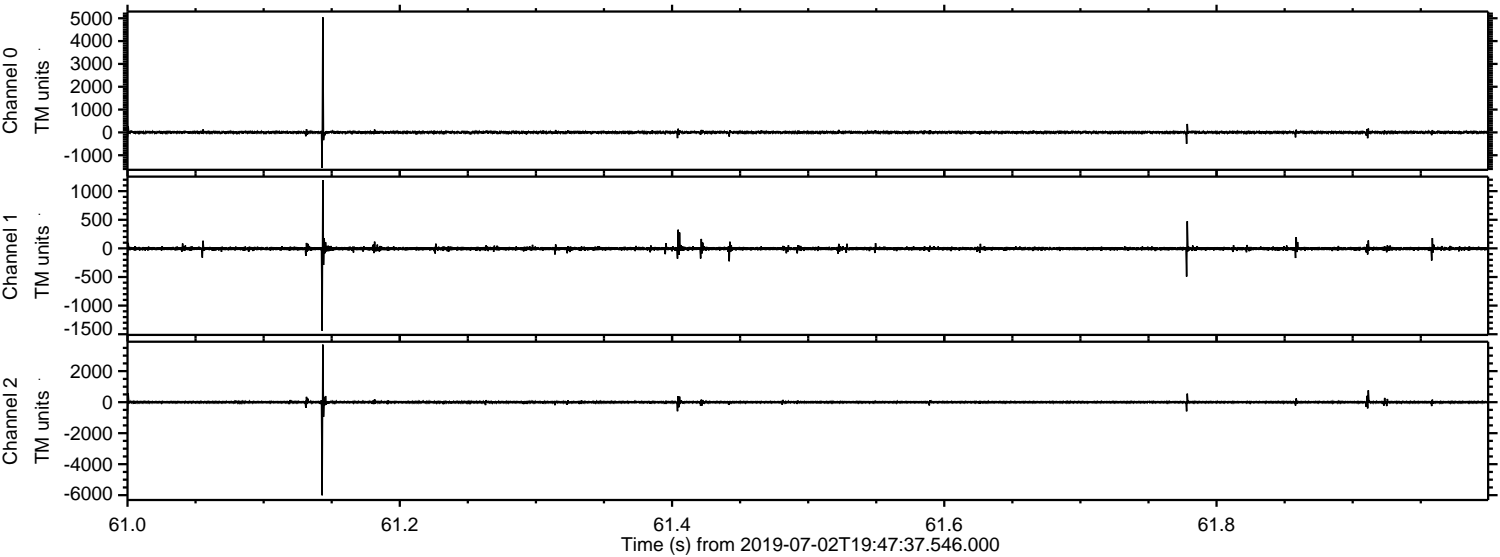

Processed Tue Jul 2 21:55:41 2019 by ELM ver.2012-10-06 from 001__elm20190702_194736__dat00.bin

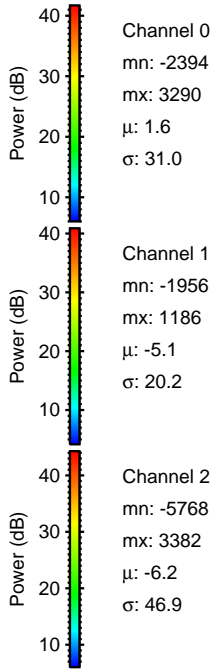
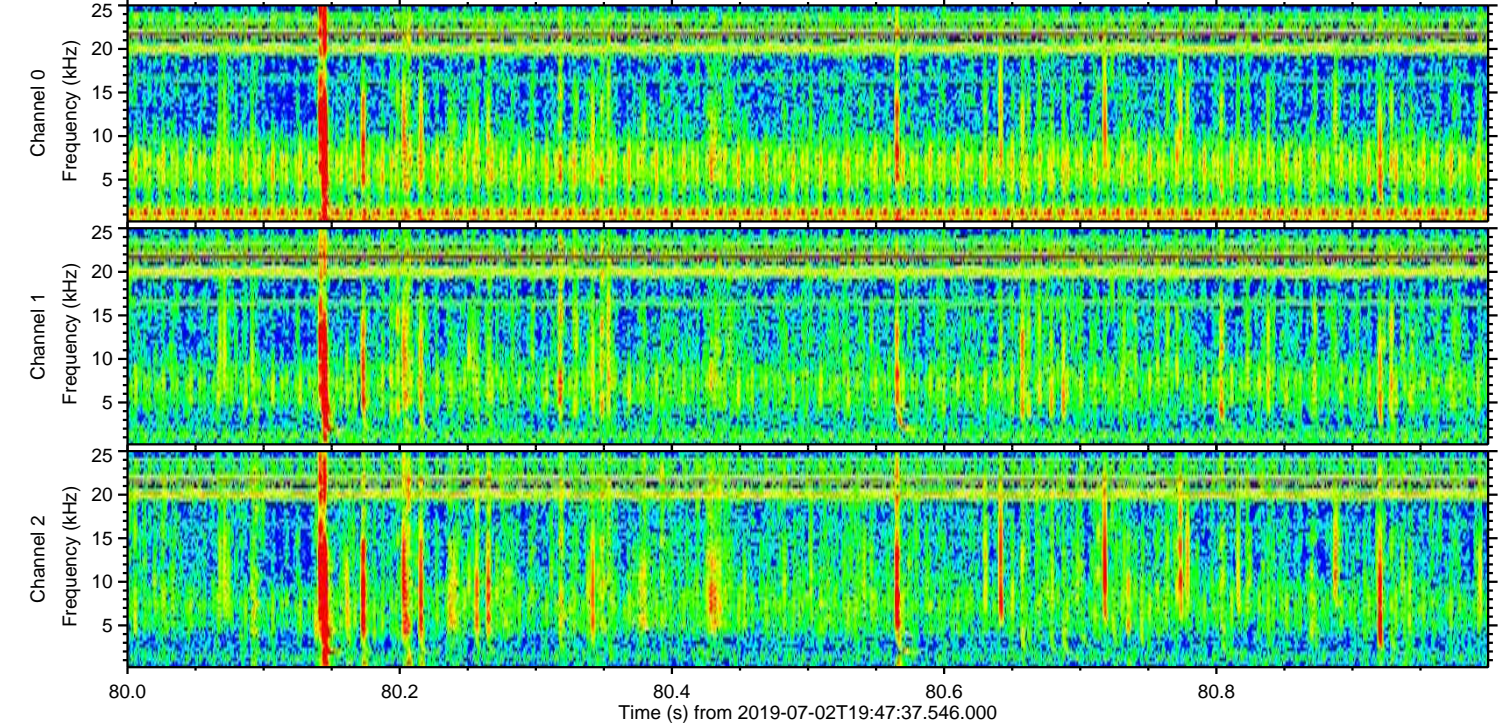
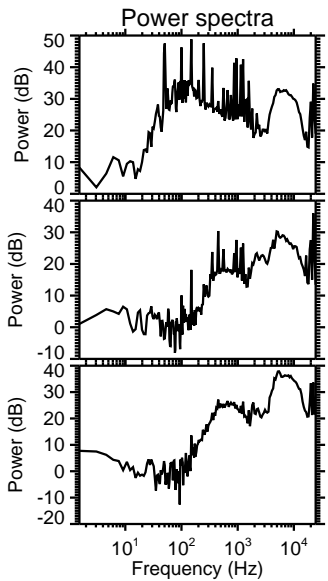
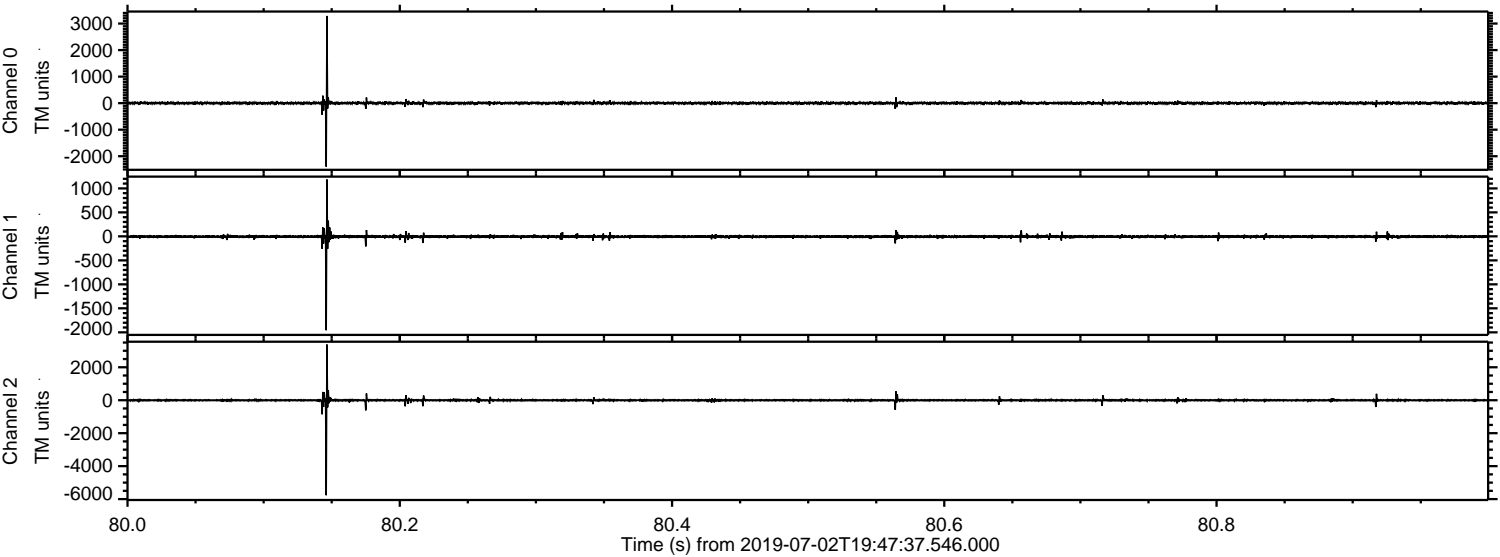

Processed Tue Jul 2 21:55:41 2019 by ELM ver.2012-10-06 from 001__elm20190702_194736__dat00.bin

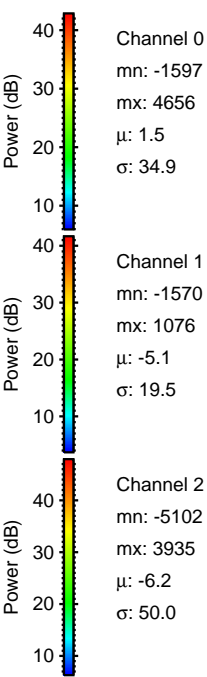
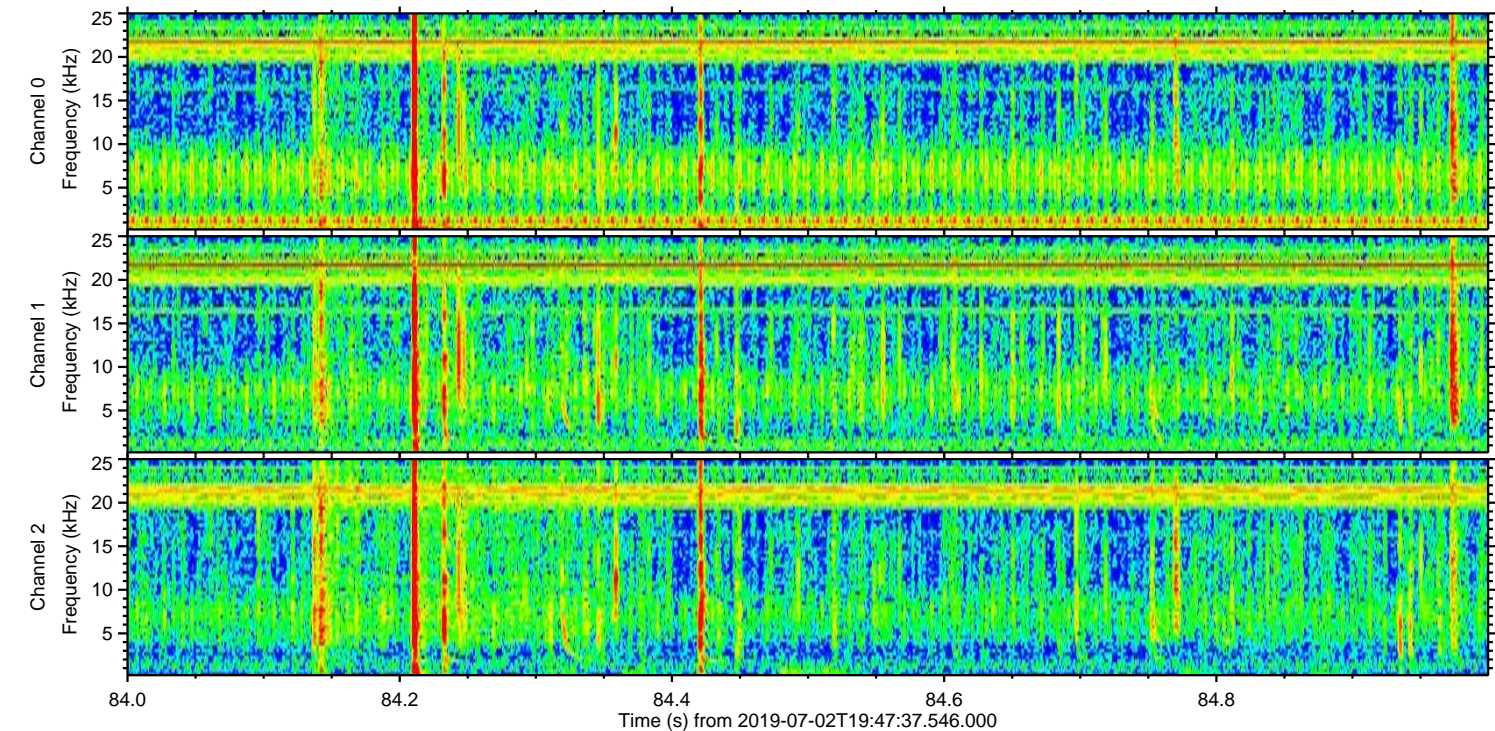
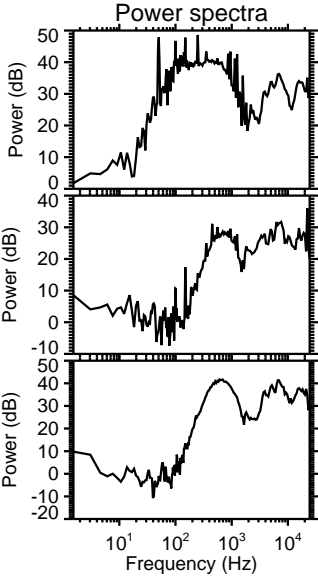
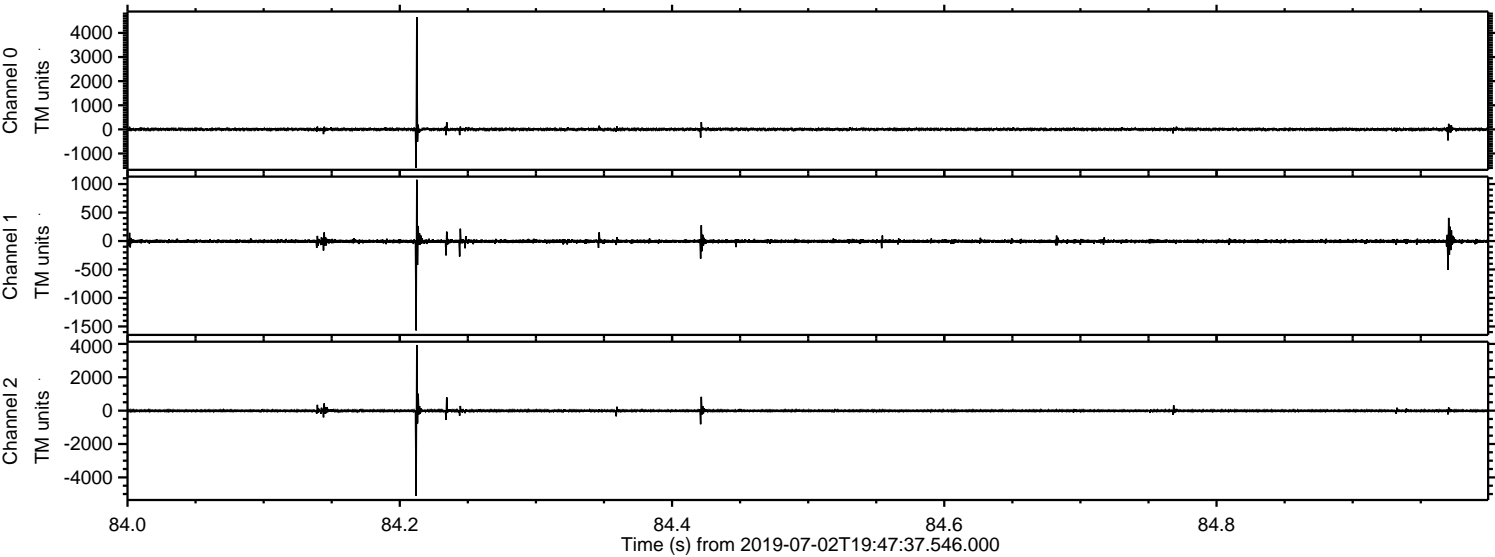

Processed Tue Jul 2 21:55:42 2019 by ELM ver.2012-10-06 from 001__elm20190702_194736__dat00.bin

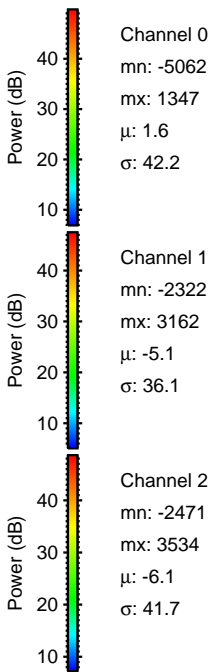
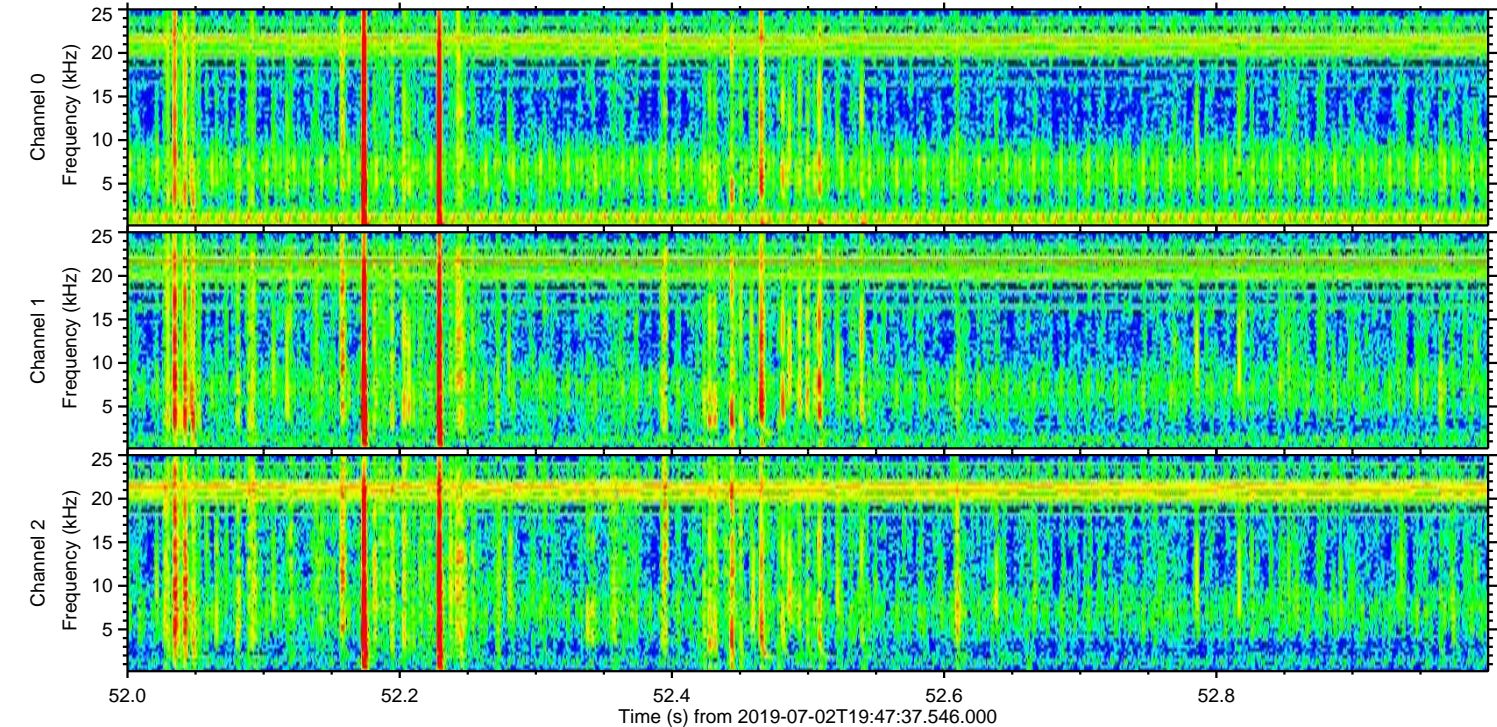
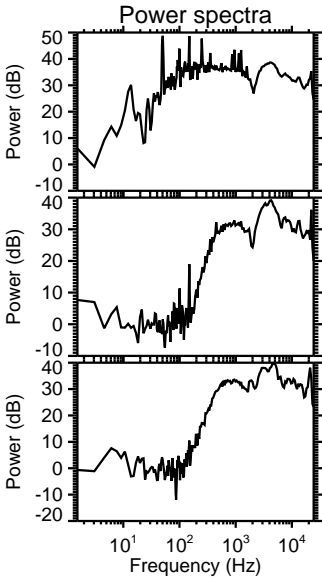
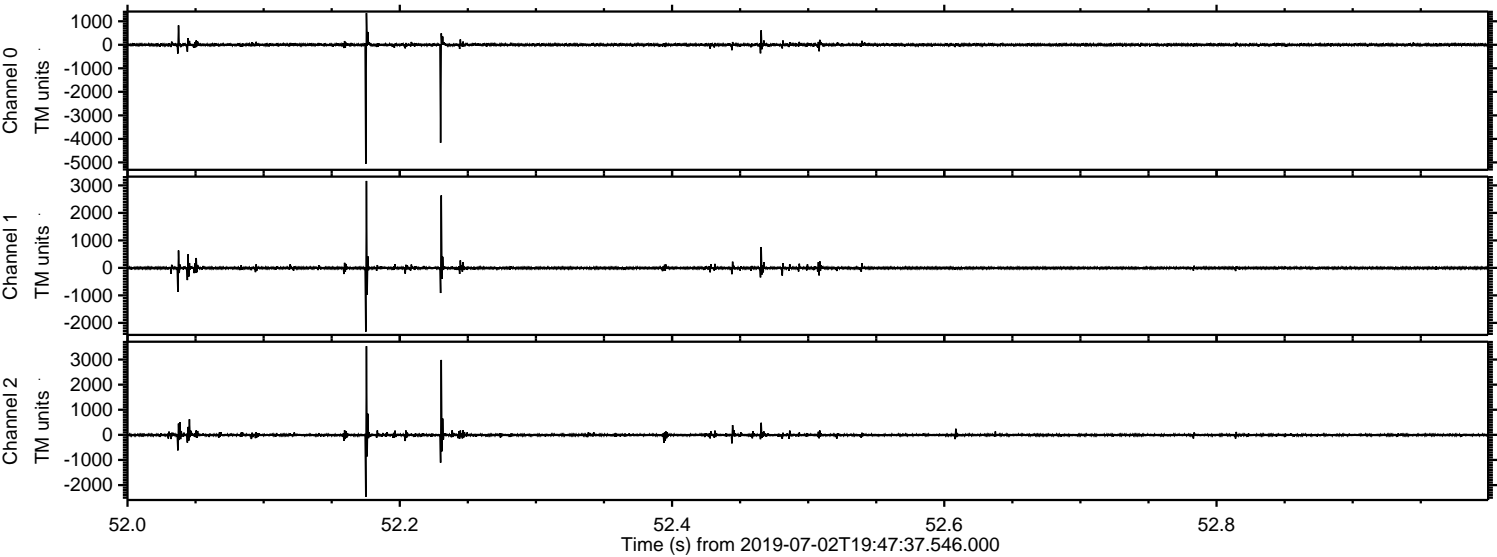

Processed Tue Jul 2 21:55:43 2019 by ELM ver.2012-10-06 from 001__elm20190702_194736__dat00.bin

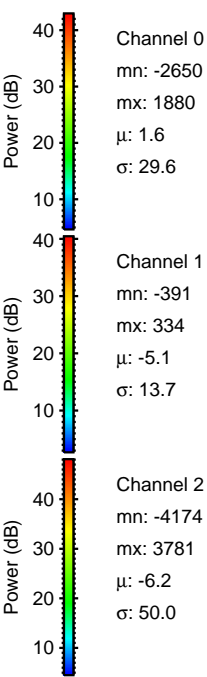
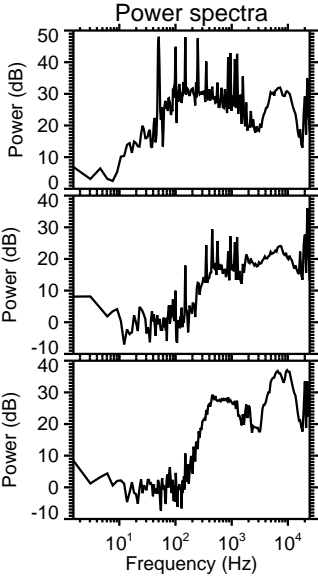
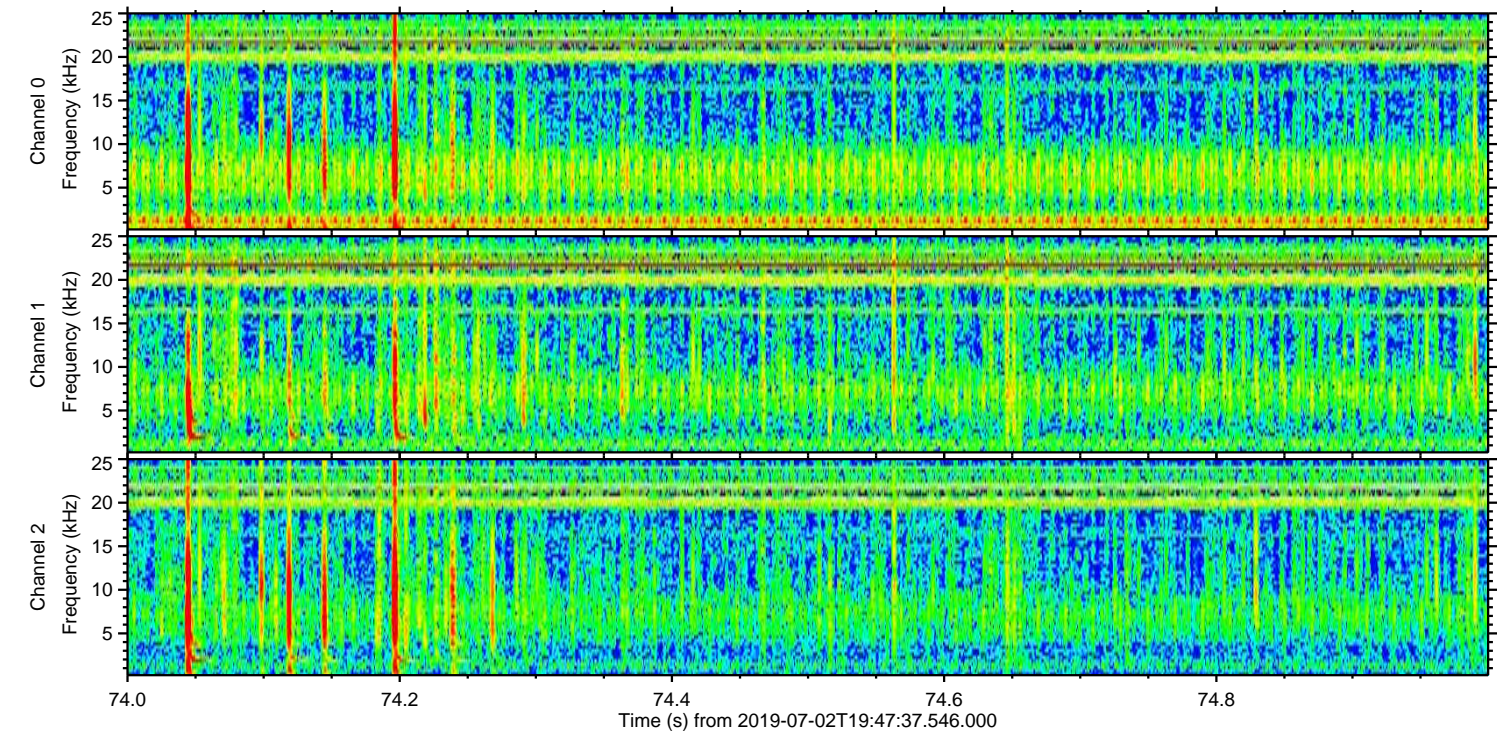
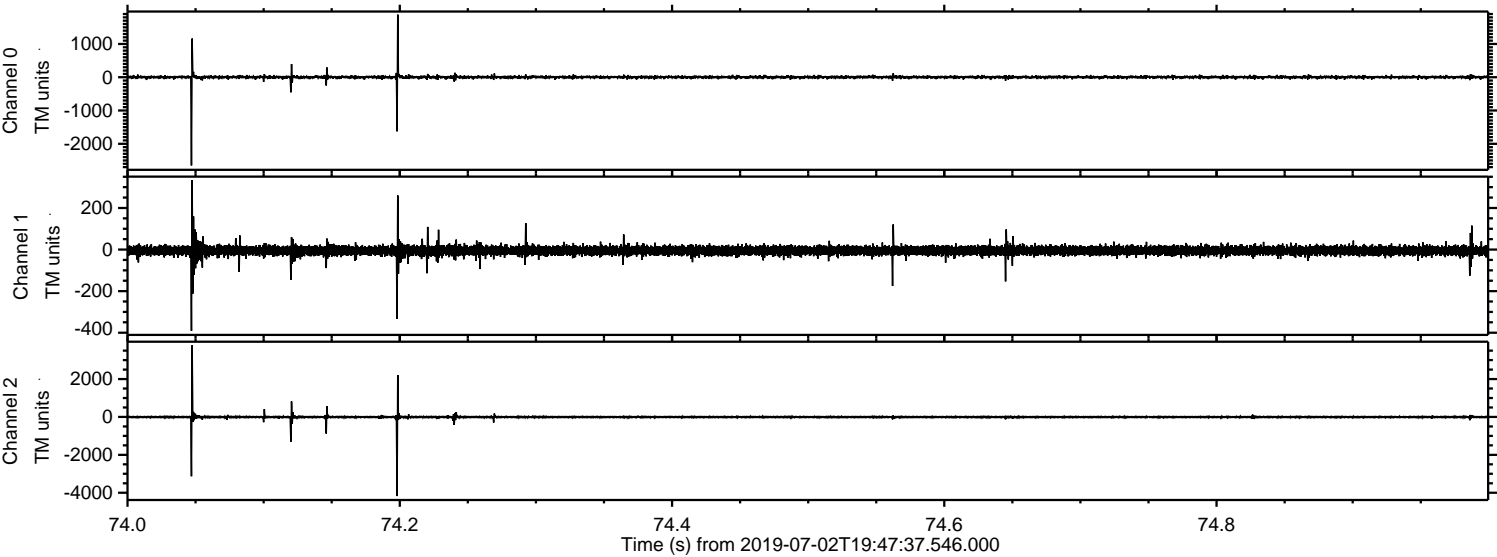

Processed Tue Jul 2 21:55:44 2019 by ELM ver.2012-10-06 from 001__elm20190702_194736__dat00.bin

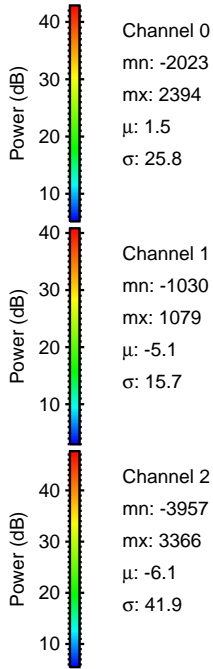
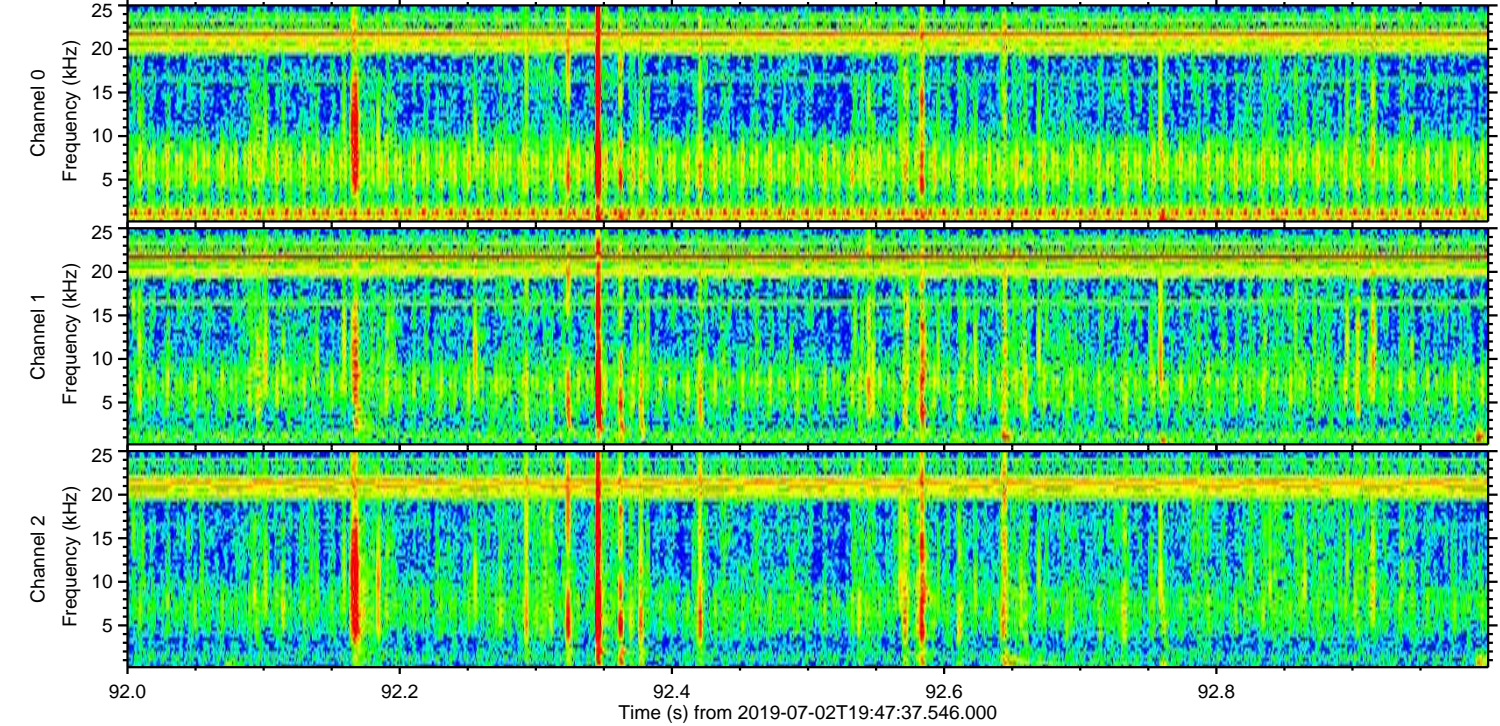
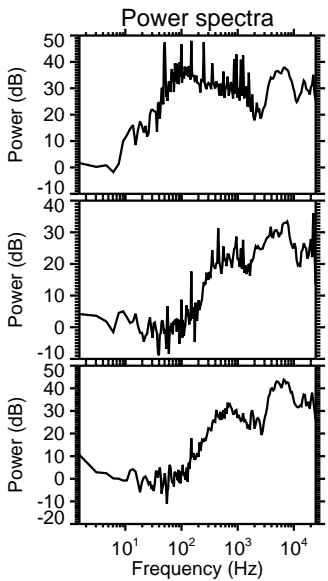
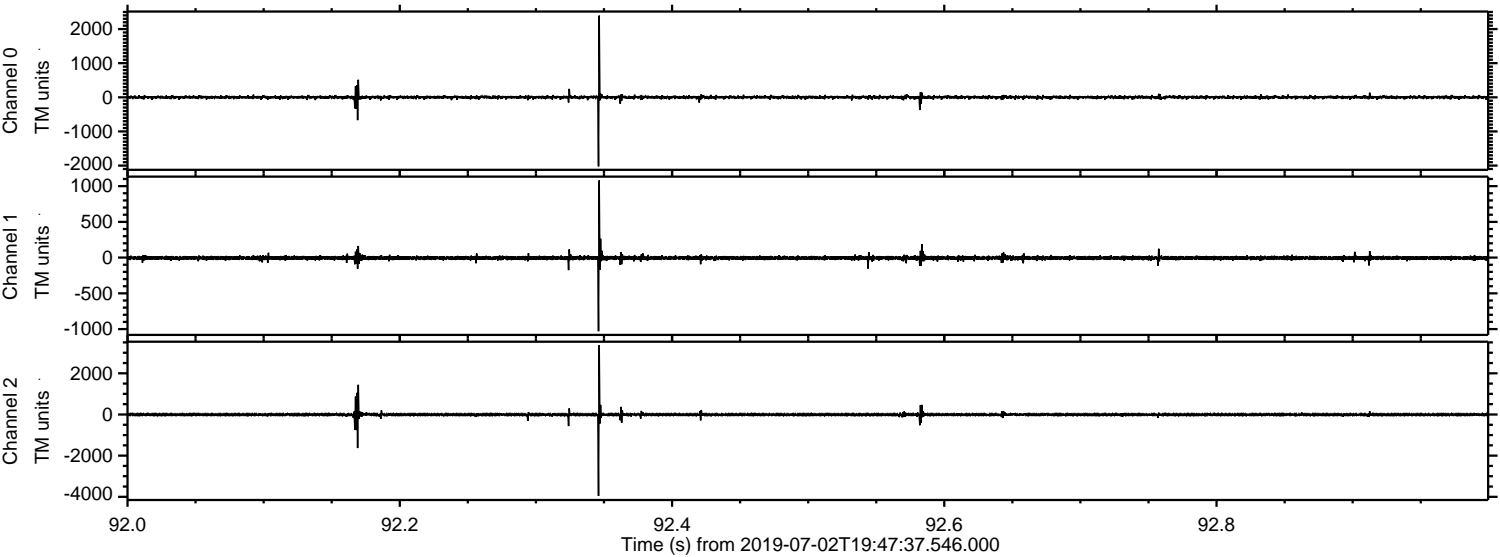

ELMAVAN 3D WAVEFORMS (Measured data sampled at 50 kHz) 51000 packets of 144 samples from 2019-07-02T19:47:37.546.000. Part 140/147

Processed Tue Jul 2 21:55:44 2019 by ELM ver.2012-10-06 from 001__elm20190702_194736__dat00.bin

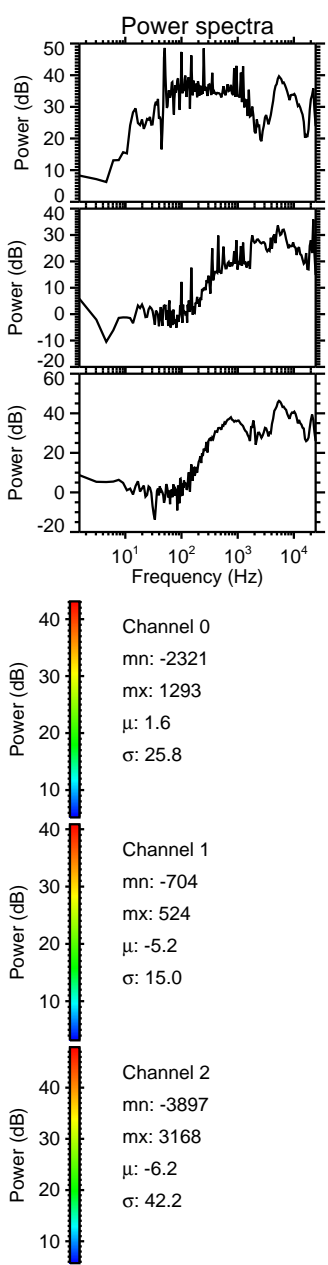
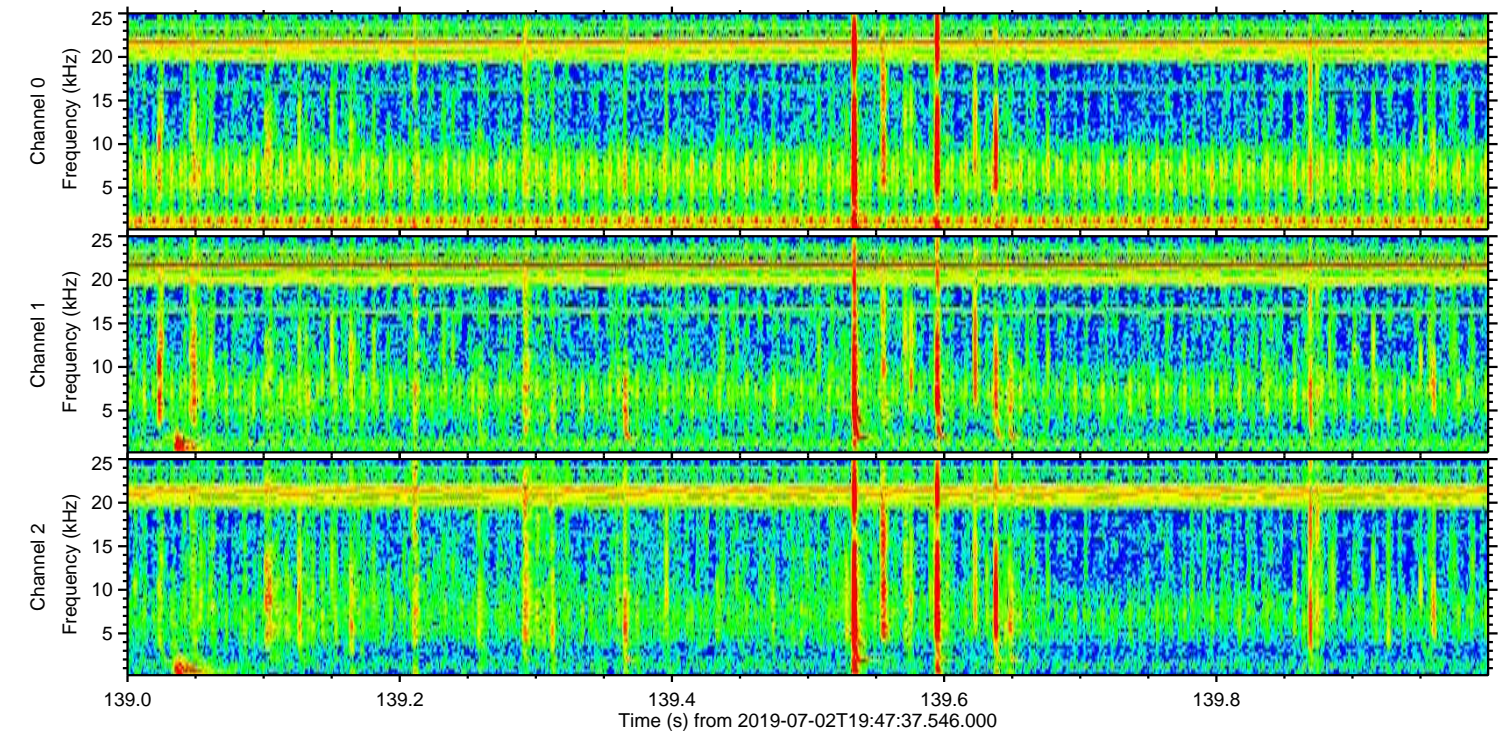
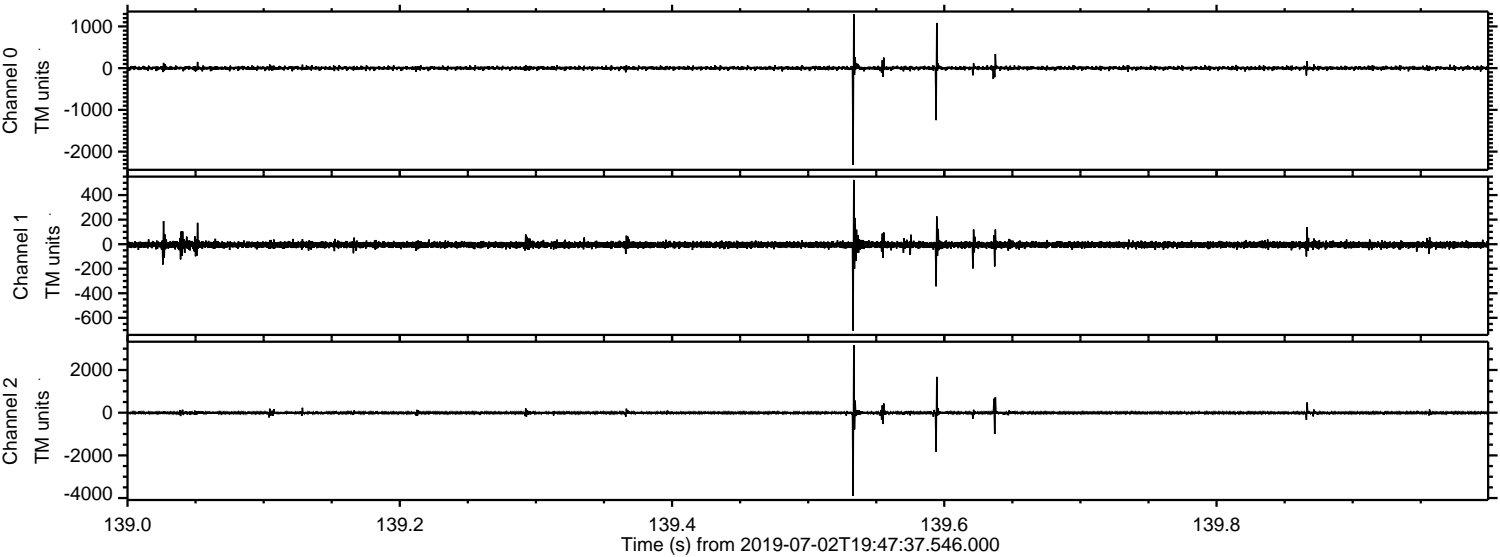

ELMAVAN 3D WAVEFORMS (Measured data sampled at 50 kHz) 51000 packets of 144 samples from 2019-07-02T19:47:37.546.000. Part 146/147

Processed Tue Jul 2 21:55:45 2019 by ELM ver.2012-10-06 from 001__elm20190702_194736__dat00.bin

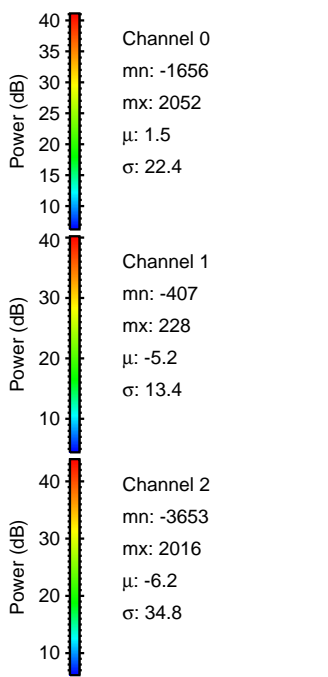
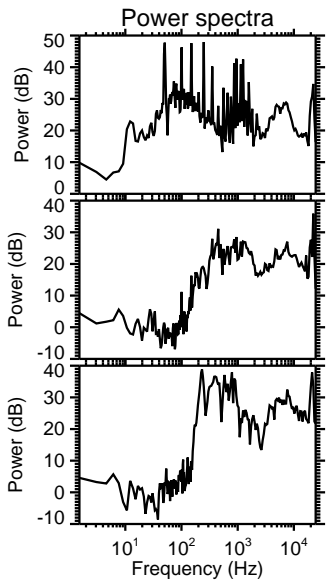
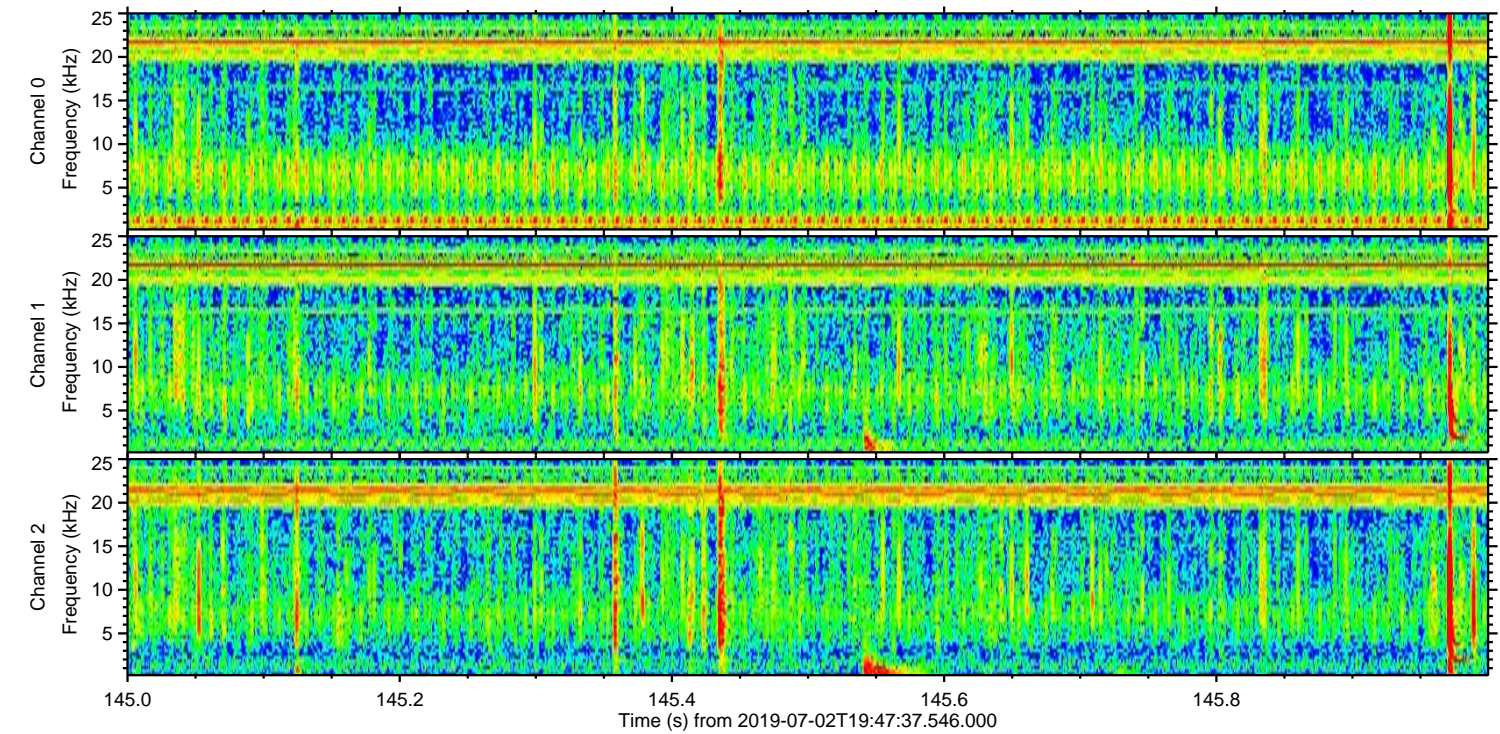
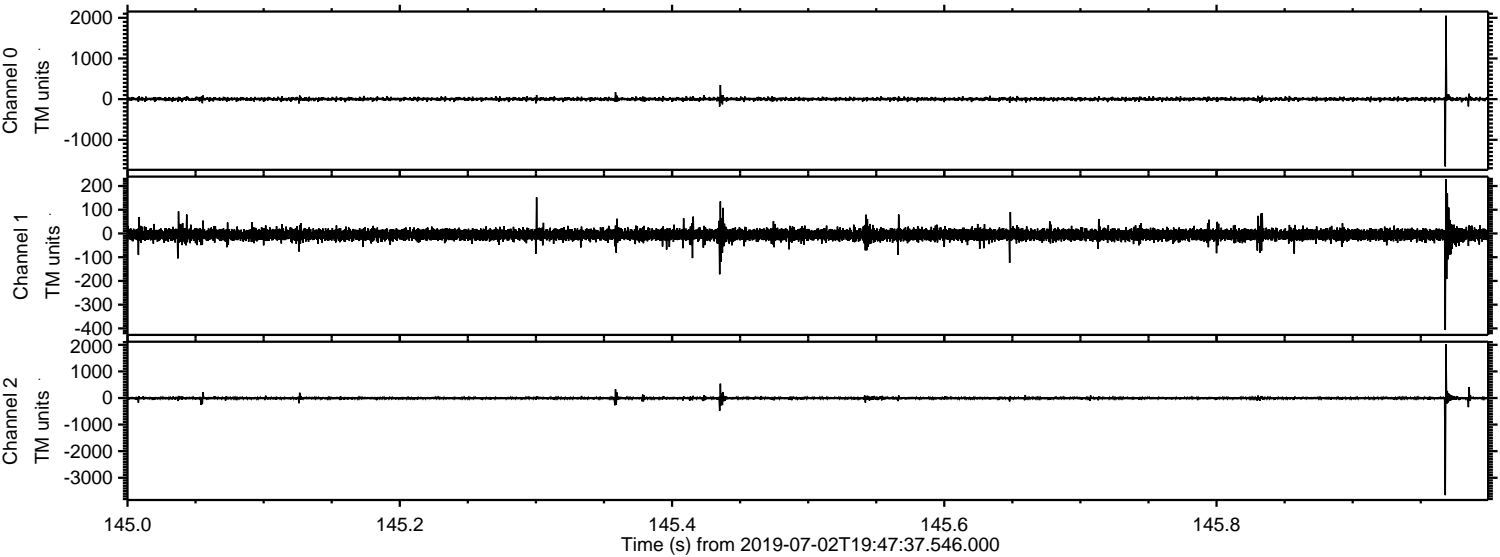

ELMAVAN 3D WAVEFORMS (Measured data sampled at 50 kHz) 51000 packets of 144 samples from 2019-07-02T19:47:37.546.000. Part 15/147

Processed Tue Jul 2 21:55:46 2019 by ELM ver.2012-10-06 from 001__elm20190702_194736__dat00.bin

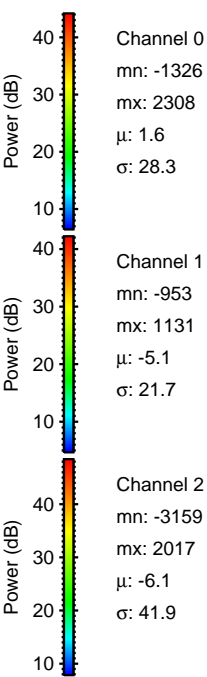
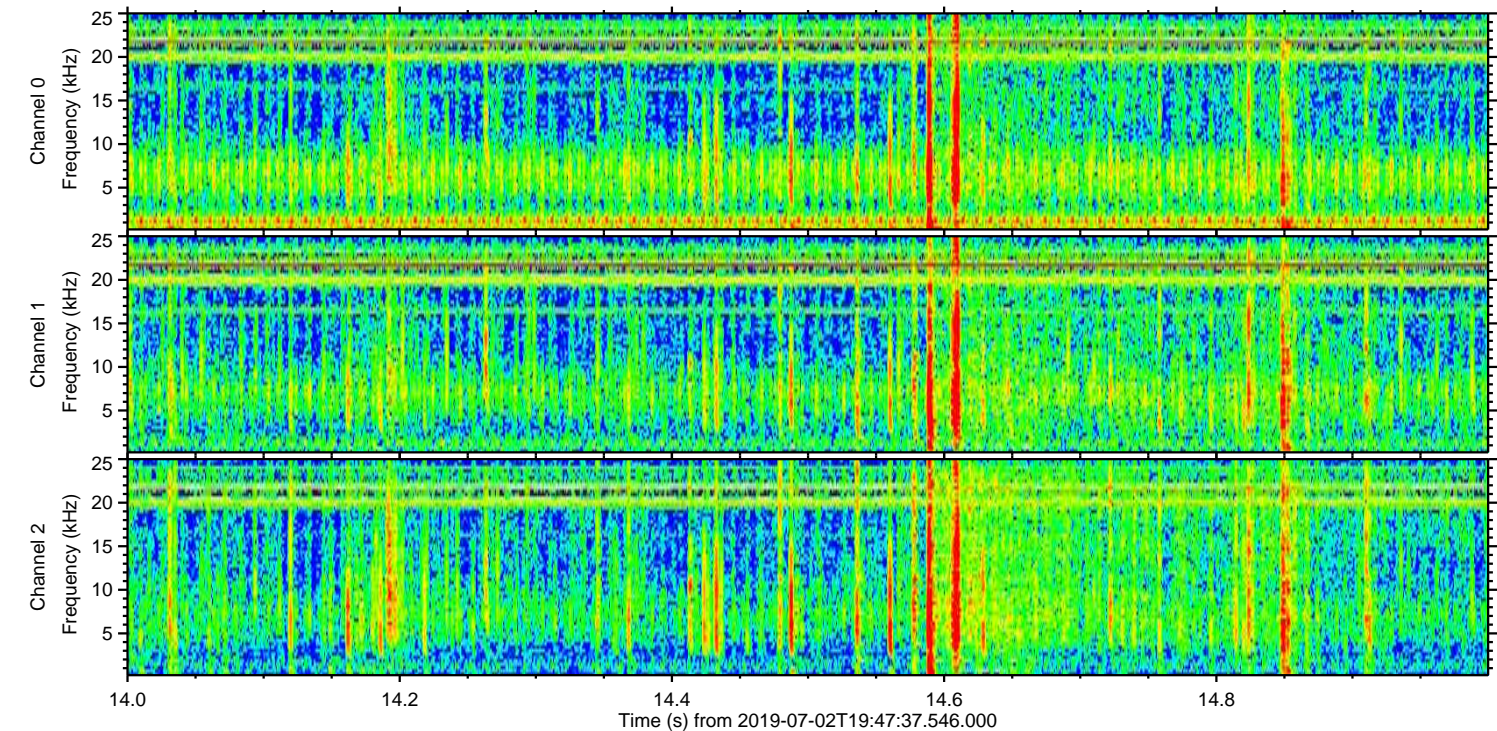
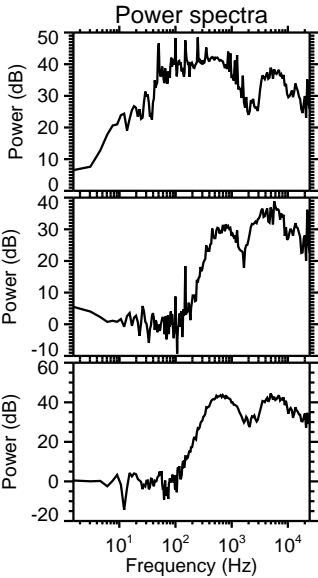
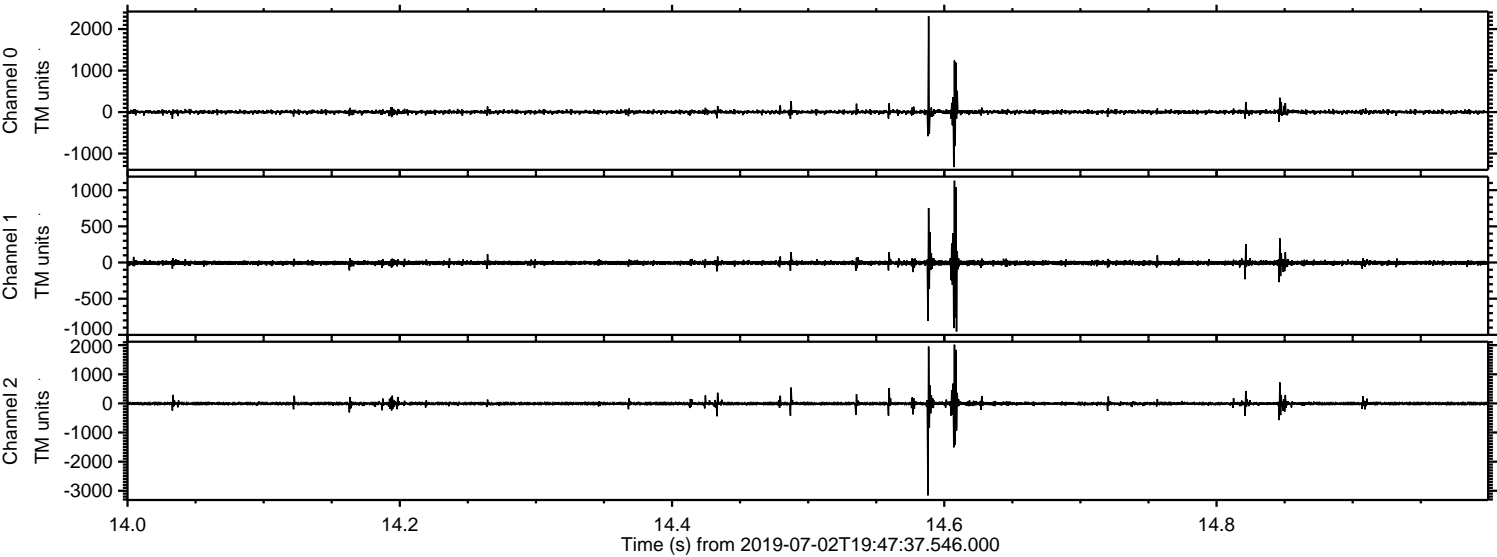

Channel 0
mn: -1326
mx: 2308
 μ : 1.6
 σ : 28.3

Channel 1
mn: -953
mx: 1131
 μ : -5.1
 σ : 21.7

Channel 2
mn: -3159
mx: 2017
 μ : -6.1
 σ : 41.9

