

ELMAVAN 3D WAVEFORMS (Measured data sampled at 50 kHz) 51000 packets of 144 samples from 2019-07-02T14:02:23.568.999.

Processed Tue Jul 2 16:17:28 2019 by ELM ver.2012-10-06 from 001__elm20190702_140222__dat00.bin

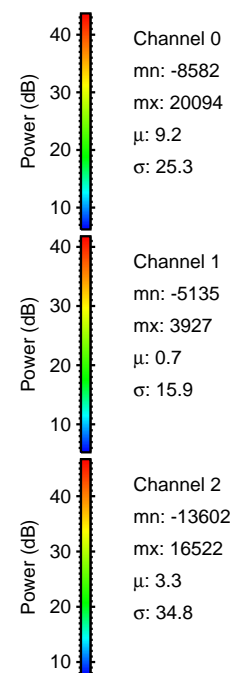
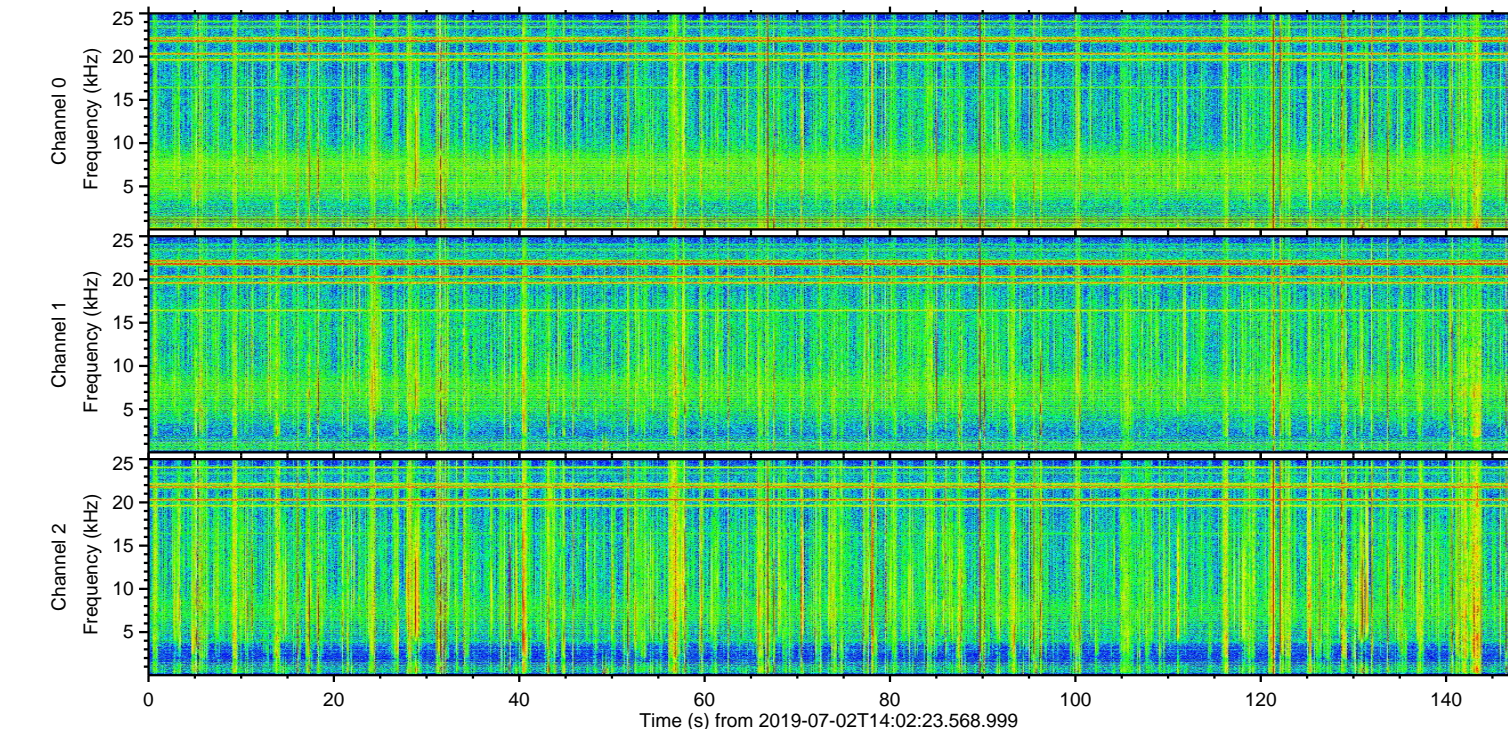
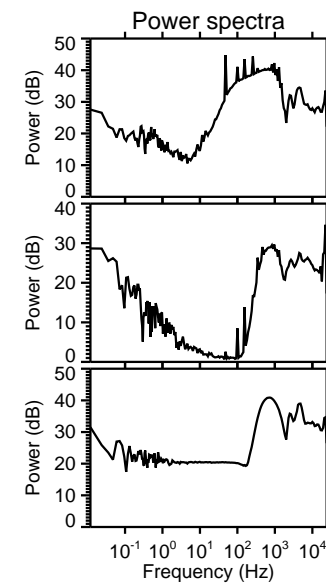
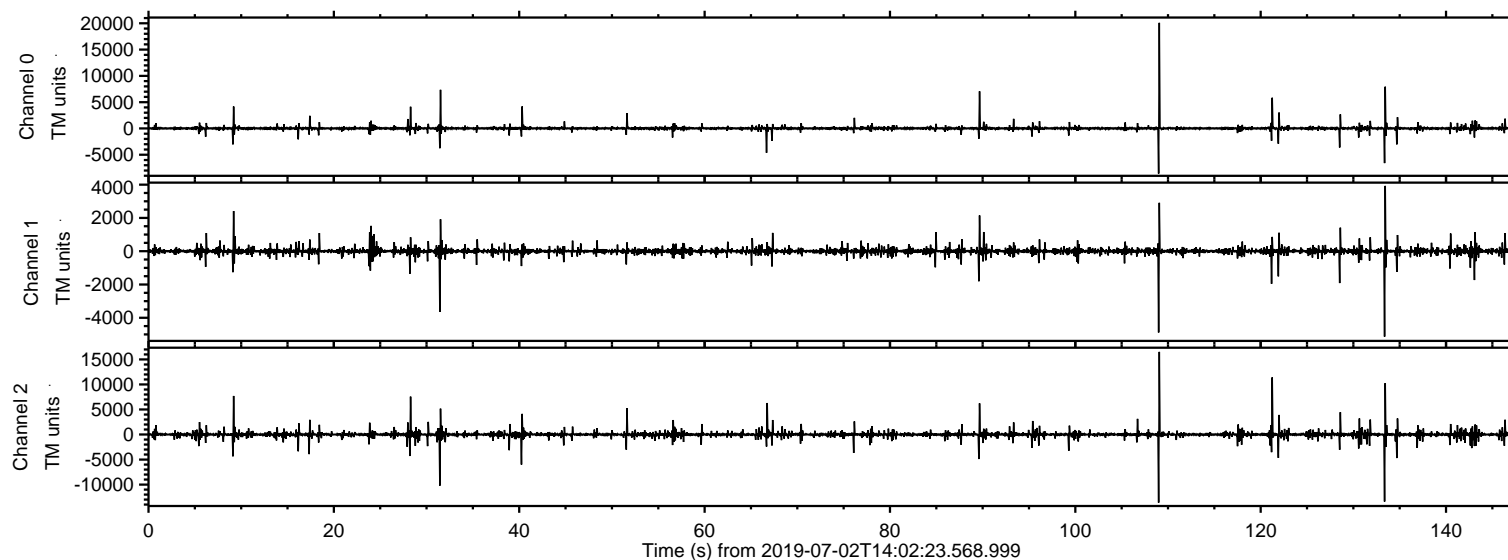

ELMAVAN 3D WAVEFORMS (Measured data sampled at 50 kHz) 51000 packets of 144 samples from 2019-07-02T14:02:23.568.999. Part 110/147

Processed Tue Jul 2 16:17:36 2019 by ELM ver.2012-10-06 from 001__elm20190702_140222__dat00.bin

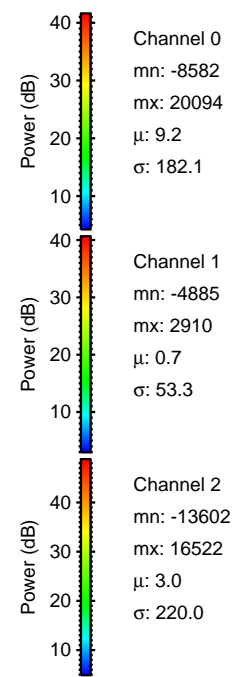
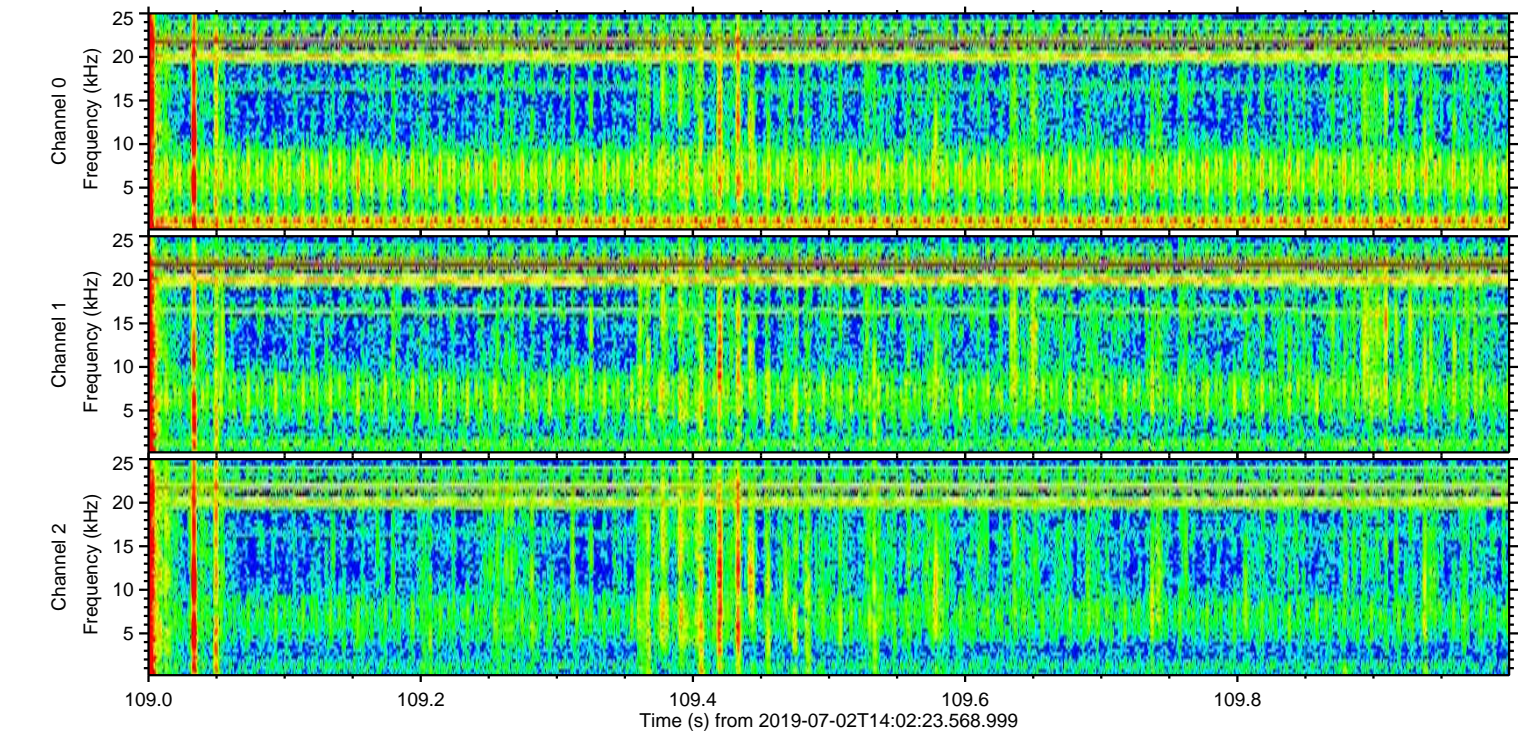
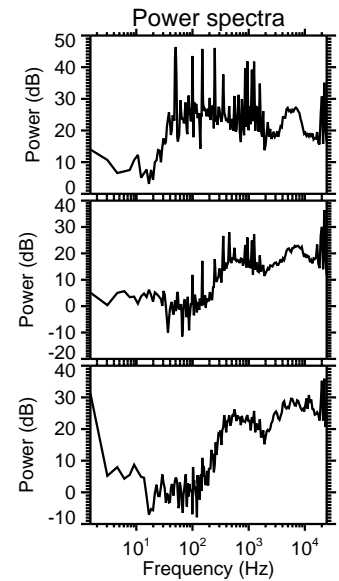
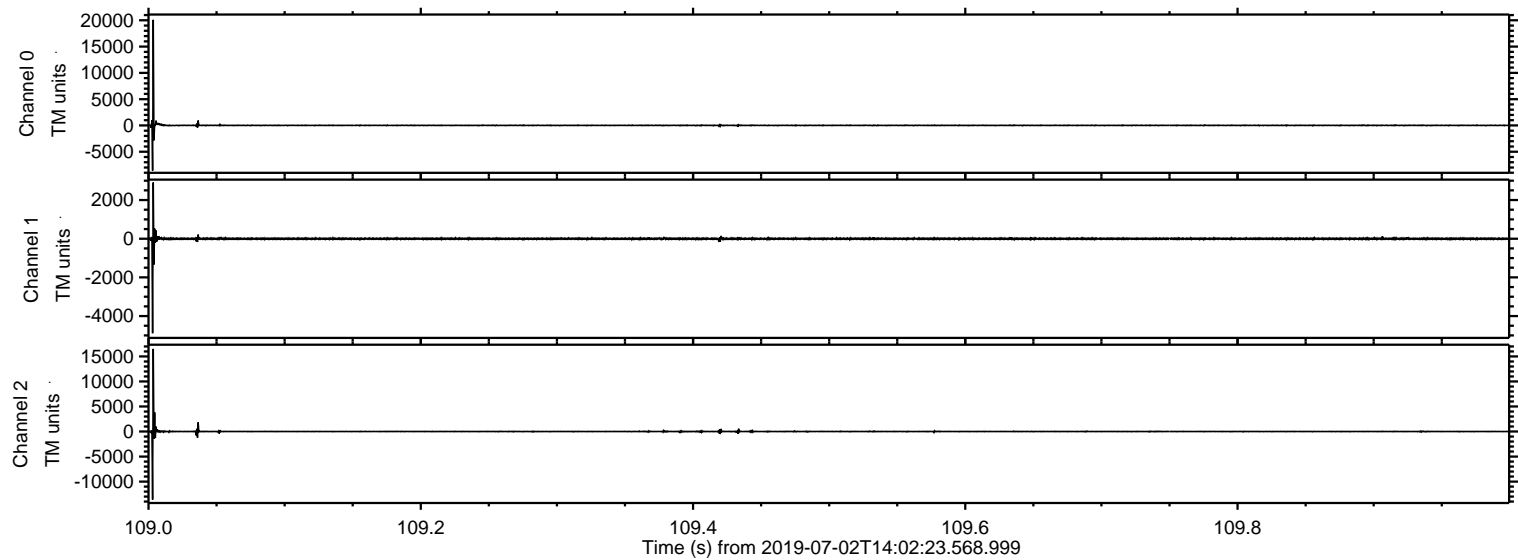

ELMAVAN 3D WAVEFORMS (Measured data sampled at 50 kHz) 51000 packets of 144 samples from 2019-07-02T14:02:23.568.999. Part 134/147

Processed Tue Jul 2 16:17:37 2019 by ELM ver.2012-10-06 from 001__elm20190702_140222__dat00.bin

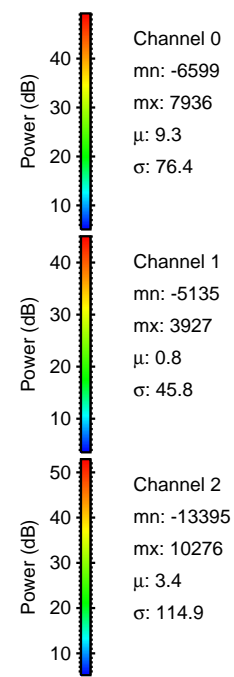
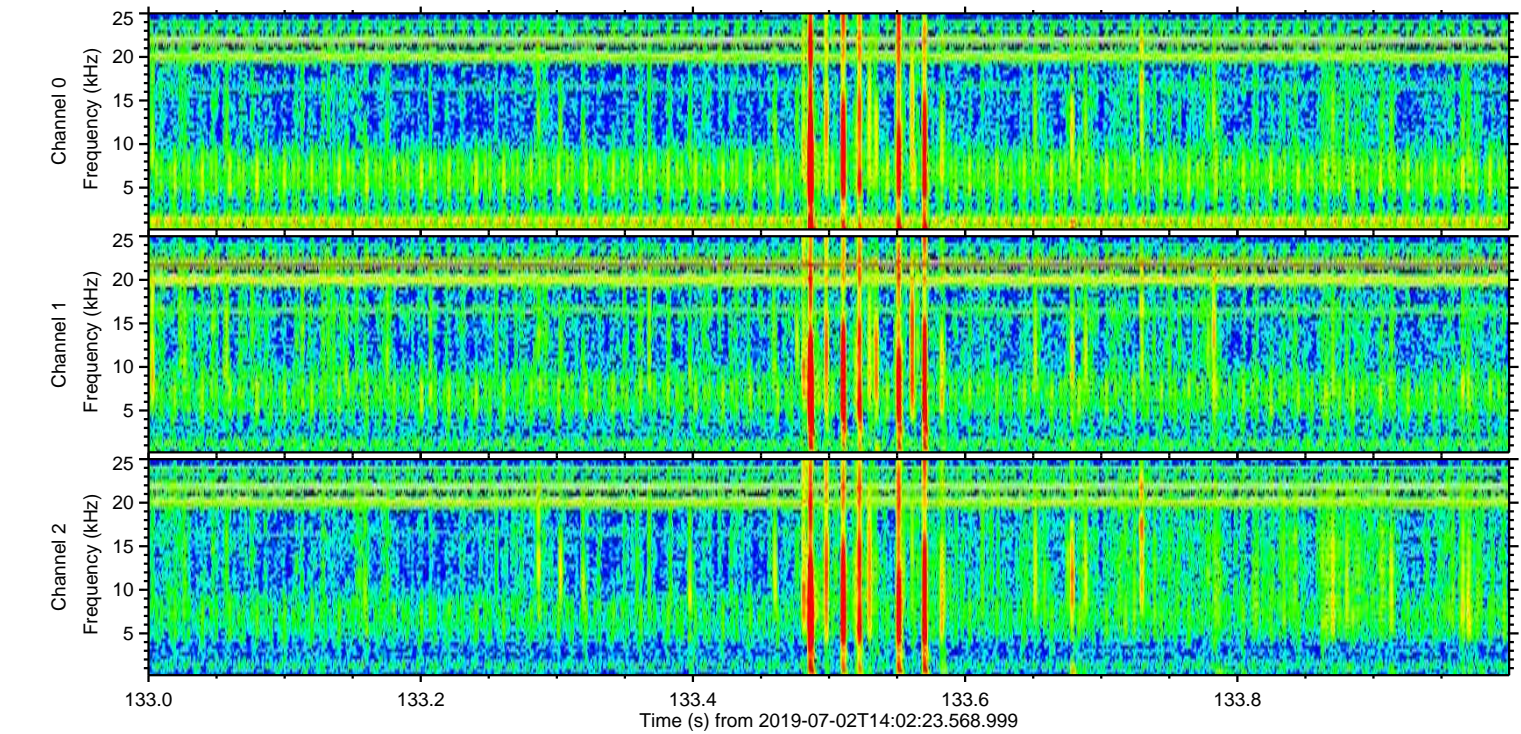
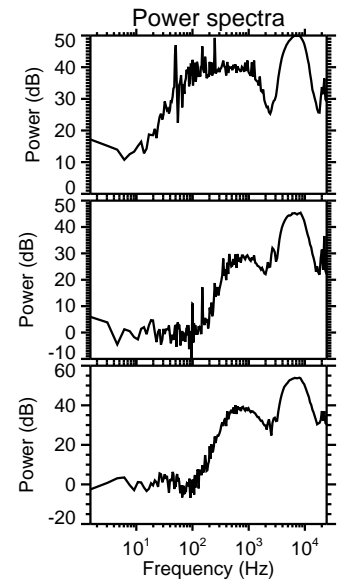
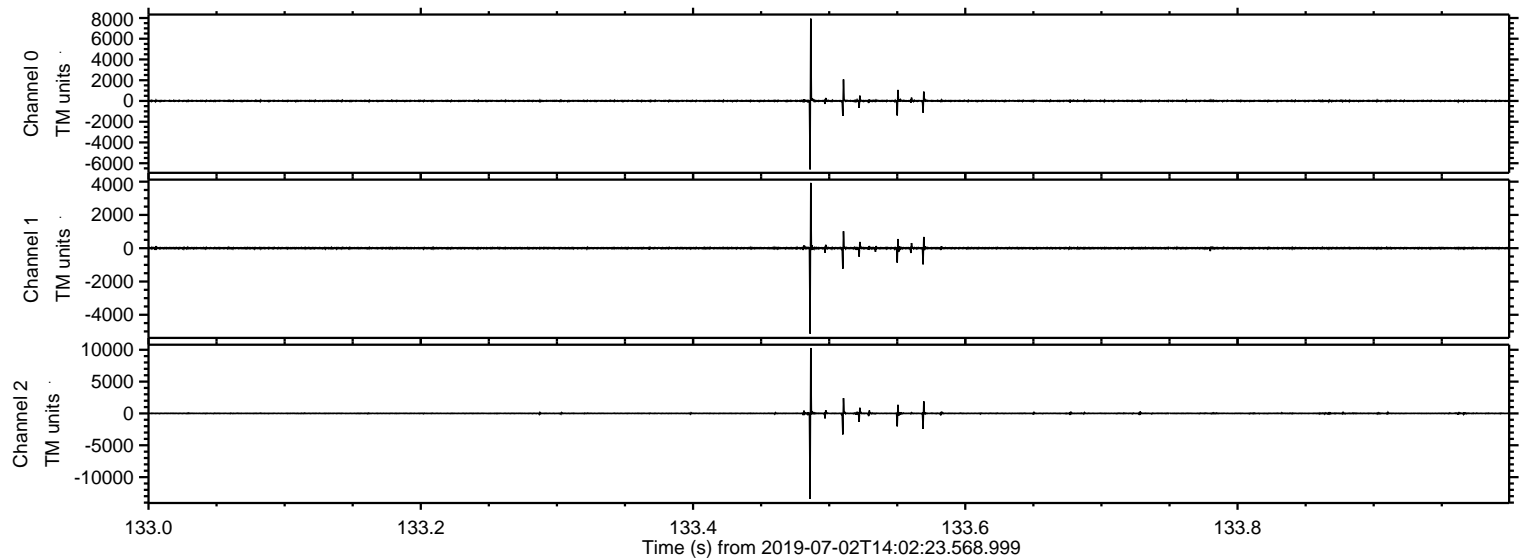

ELMAVAN 3D WAVEFORMS (Measured data sampled at 50 kHz) 51000 packets of 144 samples from 2019-07-02T14:02:23.568.999. Part 122/147

Processed Tue Jul 2 16:17:38 2019 by ELM ver.2012-10-06 from 001__elm20190702_140222__dat00.bin

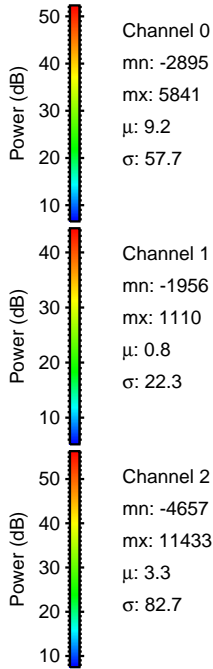
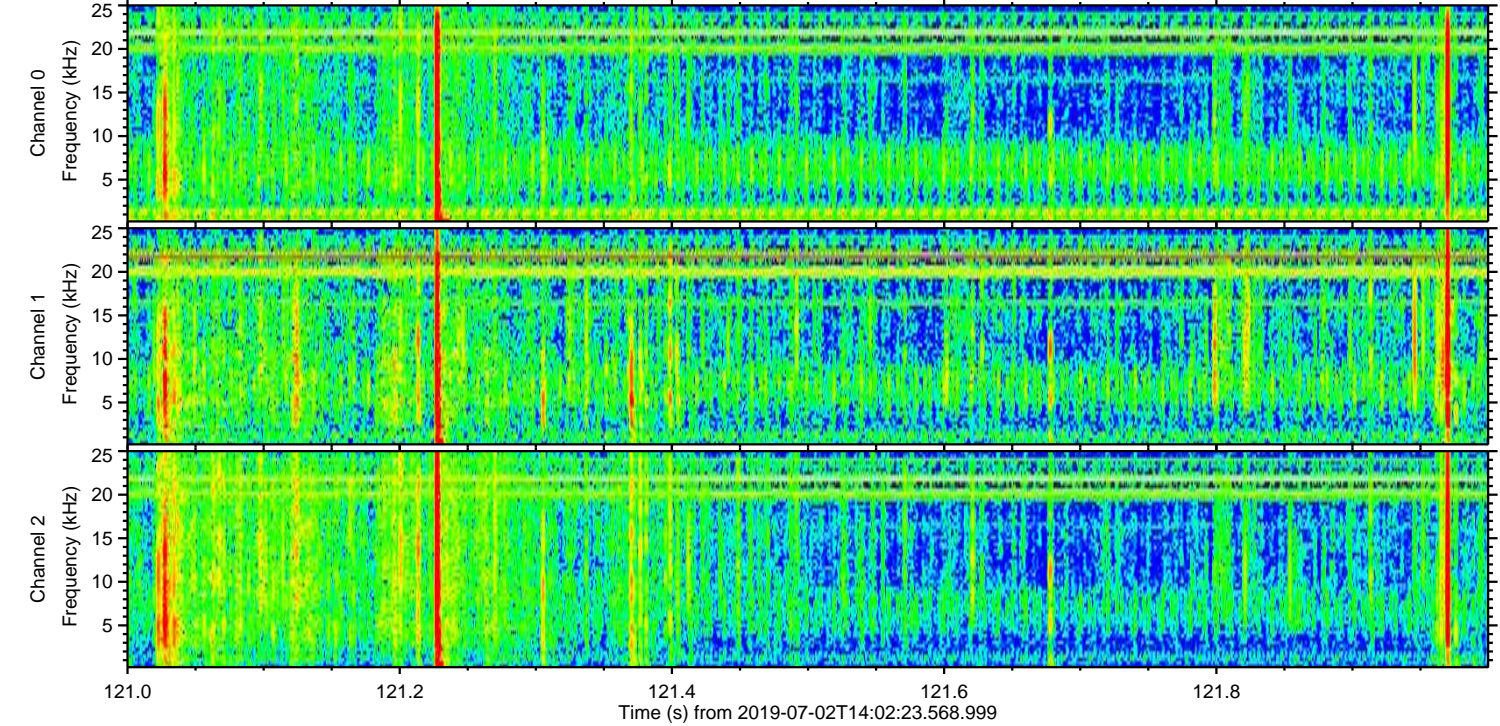
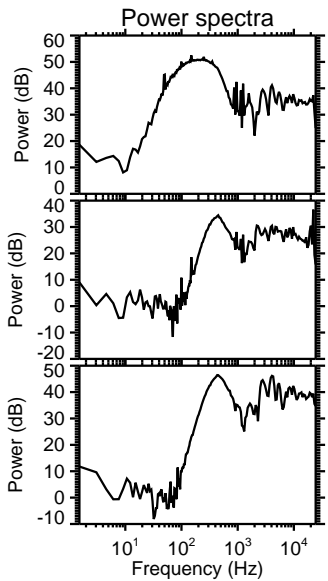
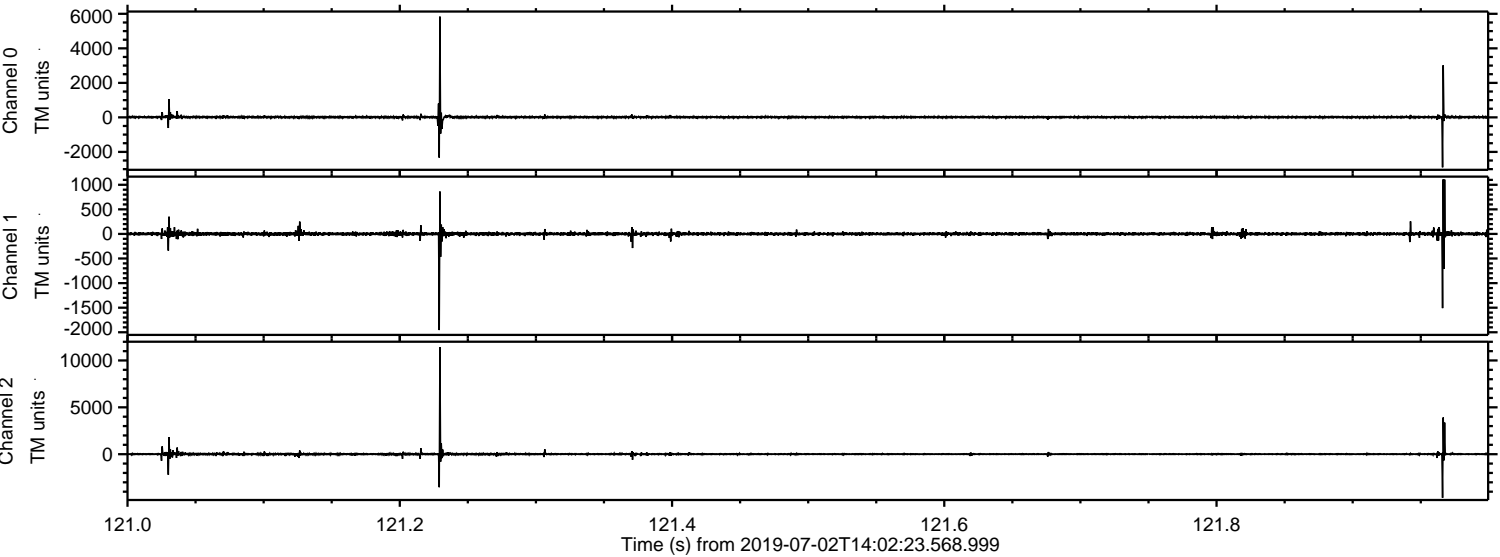

Processed Tue Jul 2 16:17:39 2019 by ELM ver.2012-10-06 from 001__elm20190702_140222__dat00.bin

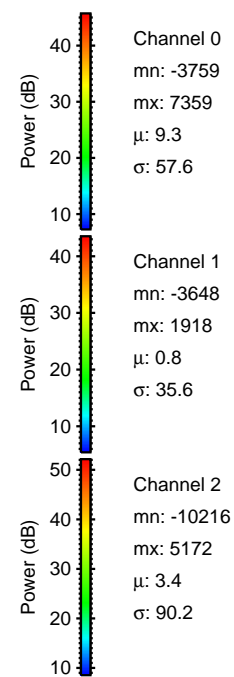
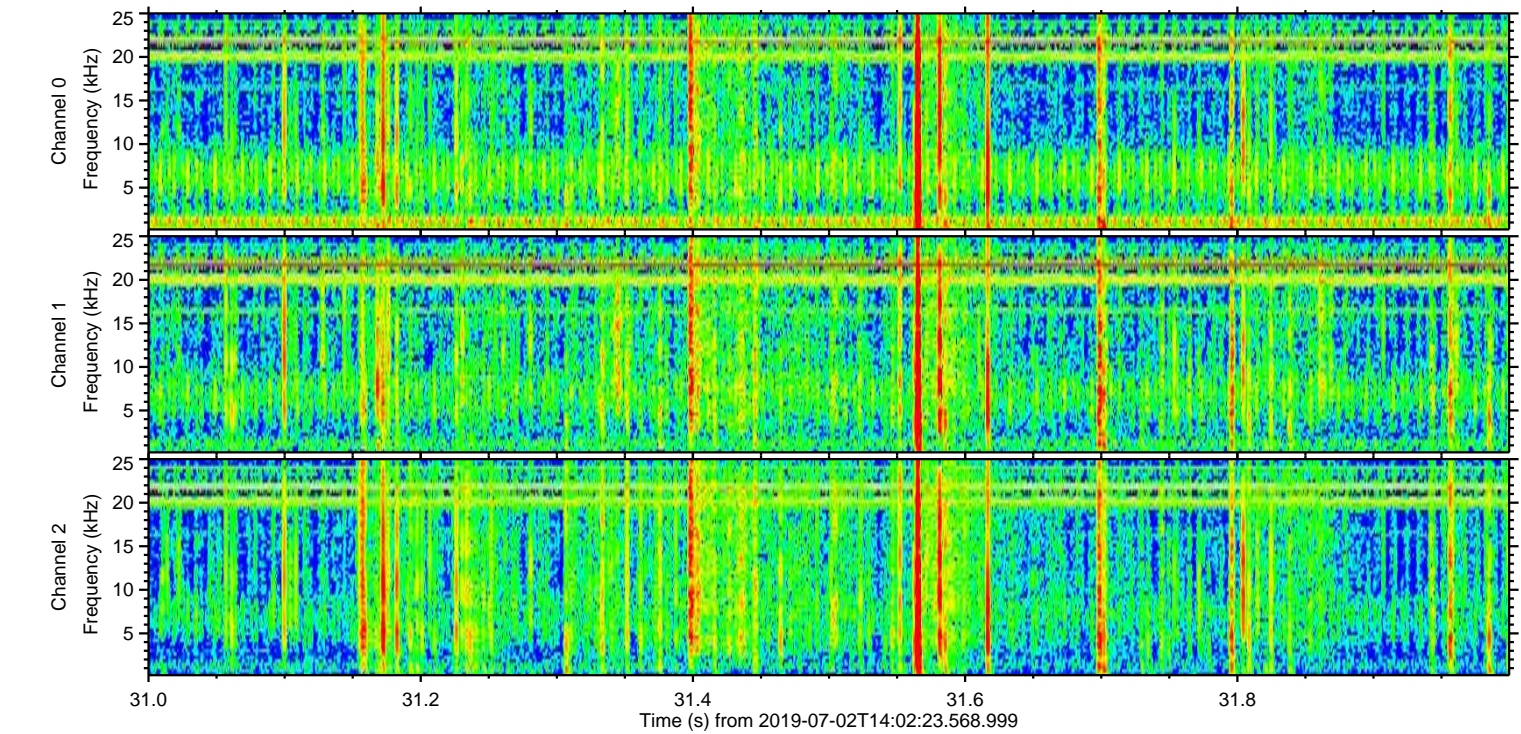
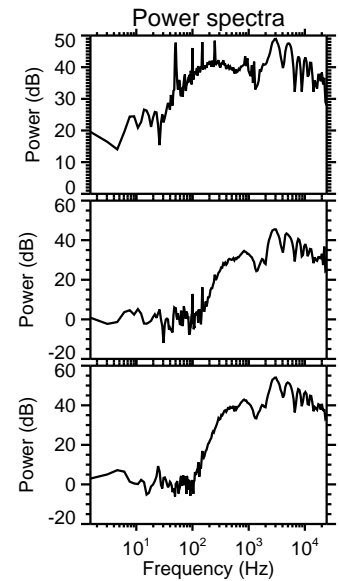
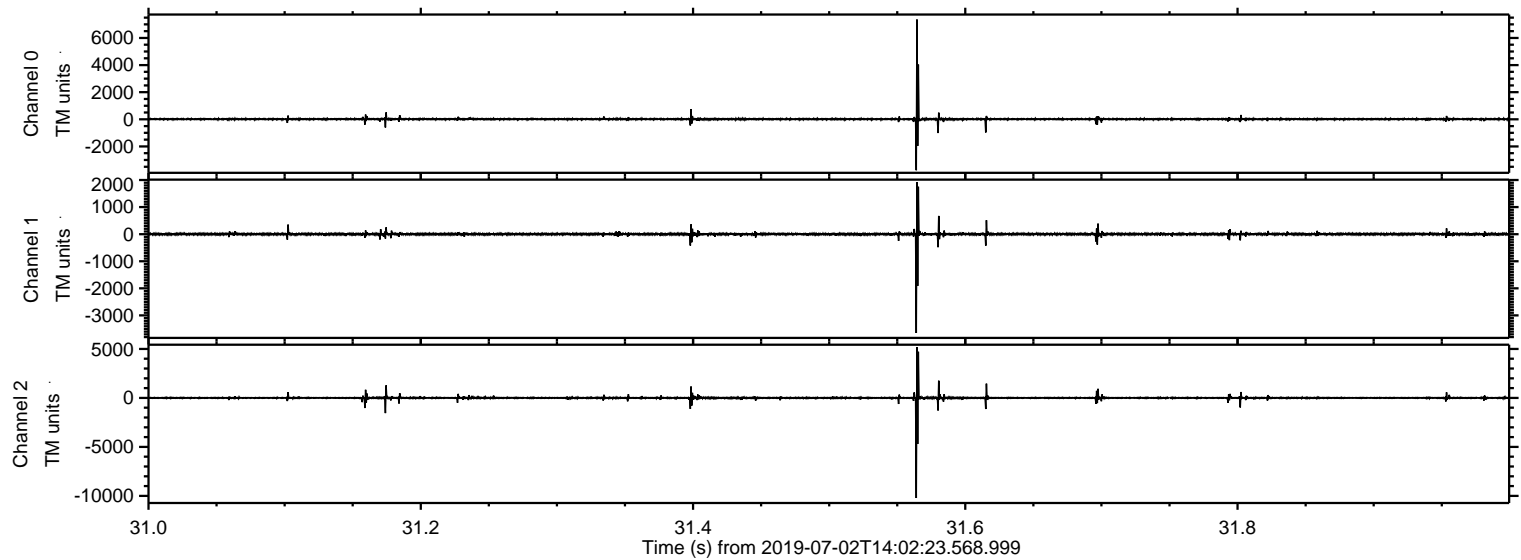

ELMAVAN 3D WAVEFORMS (Measured data sampled at 50 kHz) 51000 packets of 144 samples from 2019-07-02T14:02:23.568.999. Part 10/147

Processed Tue Jul 2 16:17:39 2019 by ELM ver.2012-10-06 from 001__elm20190702_140222__dat00.bin

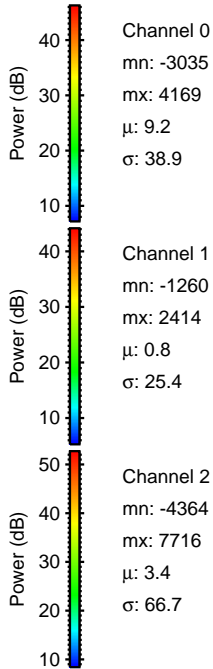
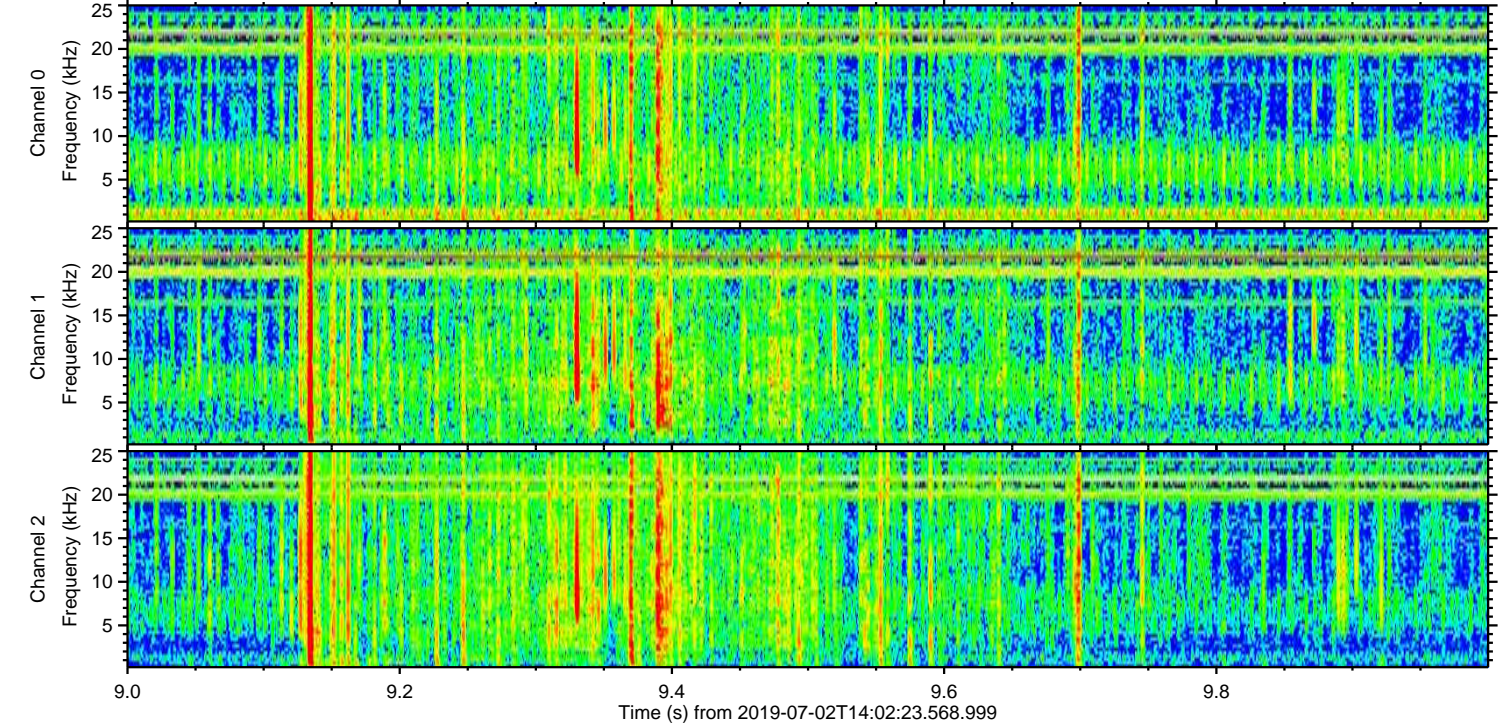
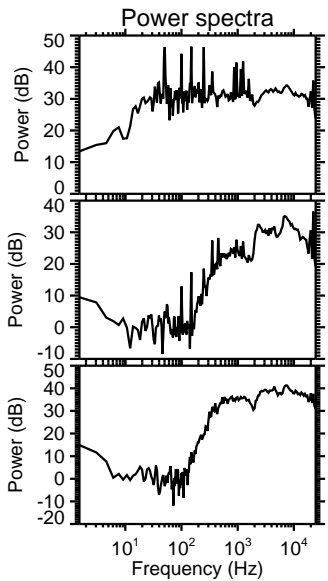
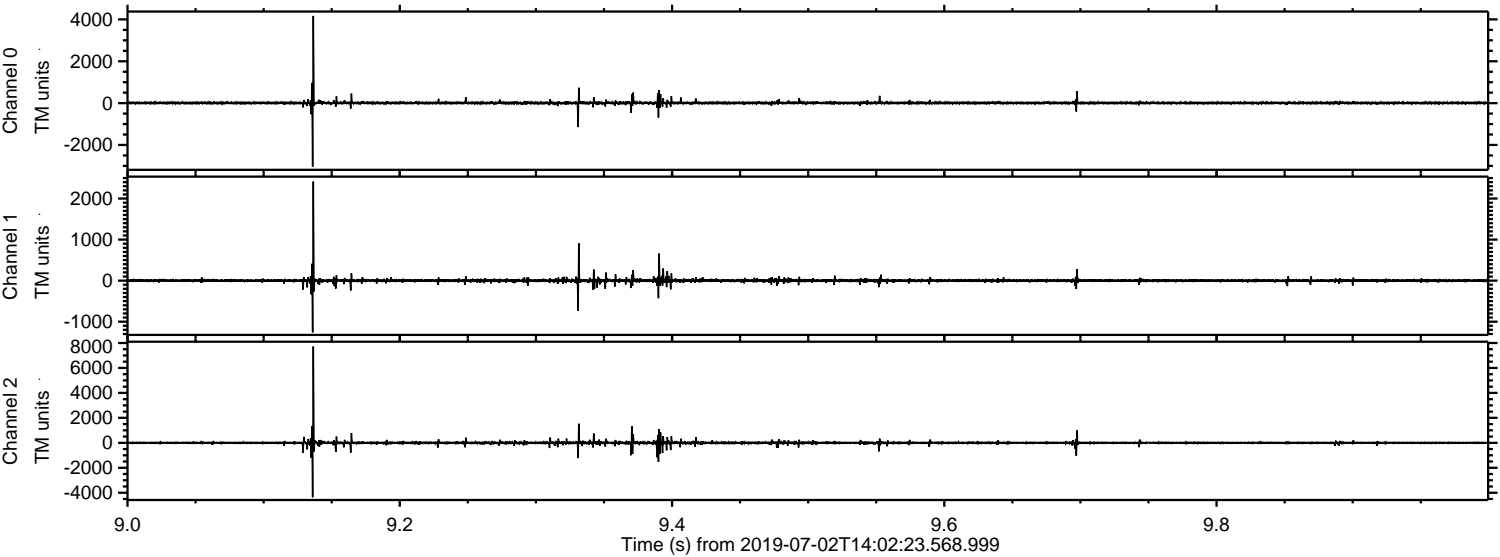

Processed Tue Jul 2 16:17:40 2019 by ELM ver.2012-10-06 from 001__elm20190702_140222__dat00.bin

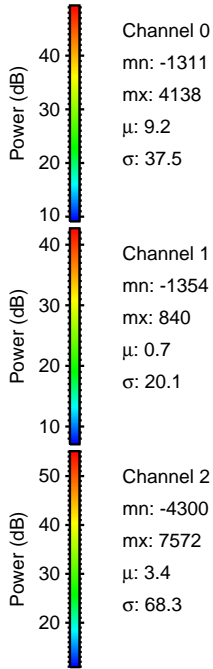
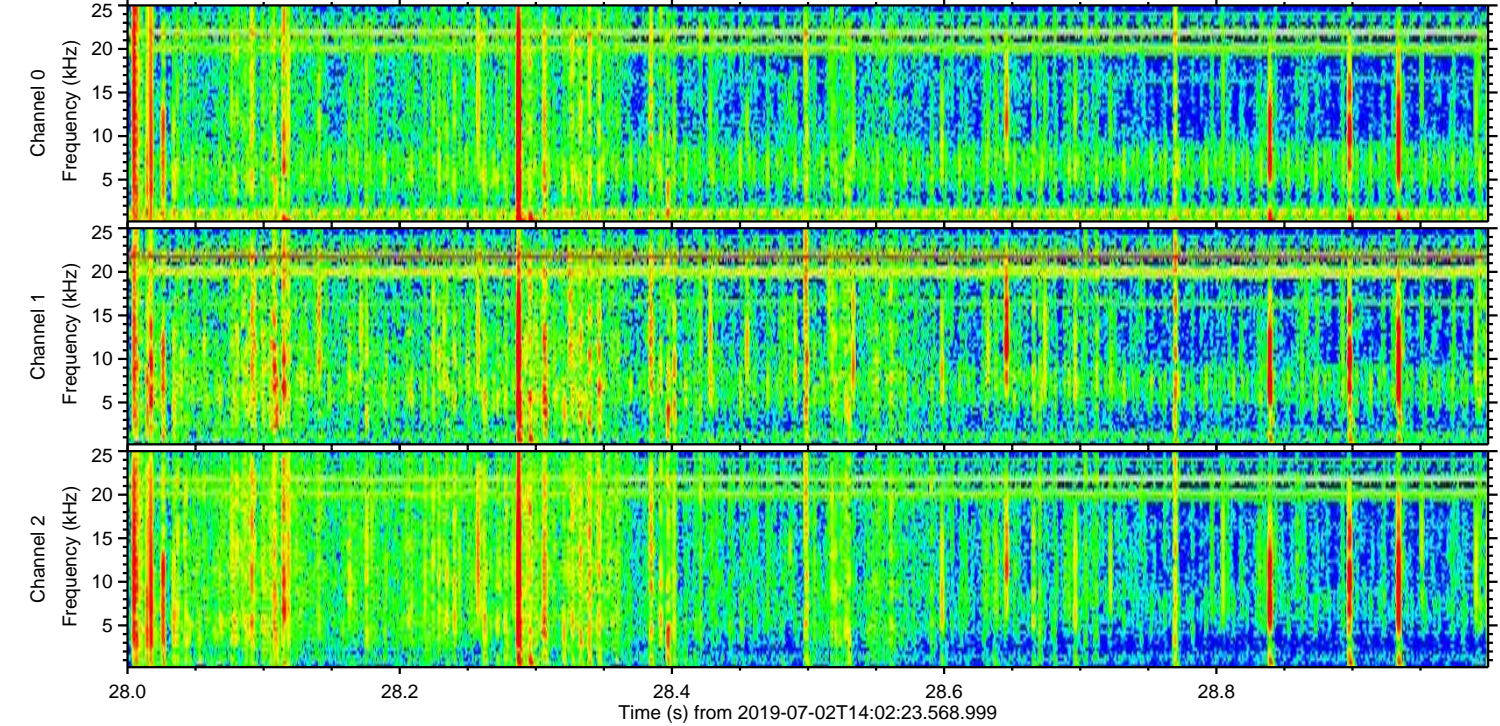
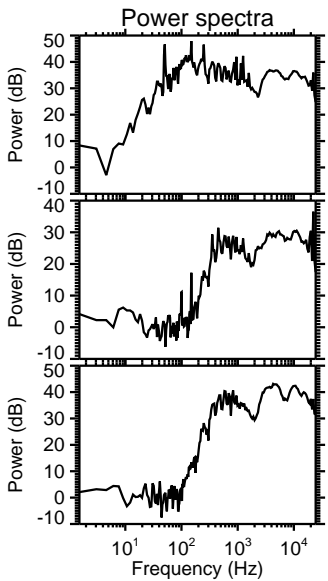
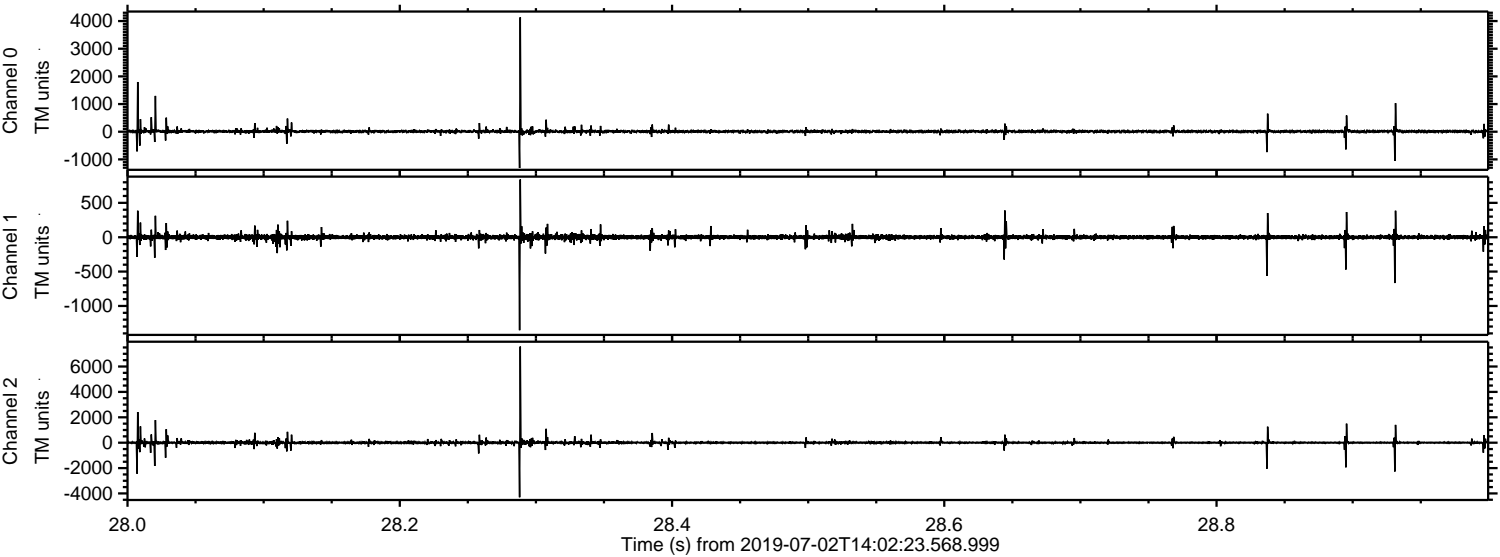

Channel 0
mn: -1311
mx: 4138
 μ : 9.2
 σ : 37.5

Channel 1
mn: -1354
mx: 840
 μ : 0.7
 σ : 20.1

Channel 2
mn: -4300
mx: 7572
 μ : 3.4
 σ : 68.3

Processed Tue Jul 2 16:17:41 2019 by ELM ver.2012-10-06 from 001__elm20190702_140222__dat00.bin

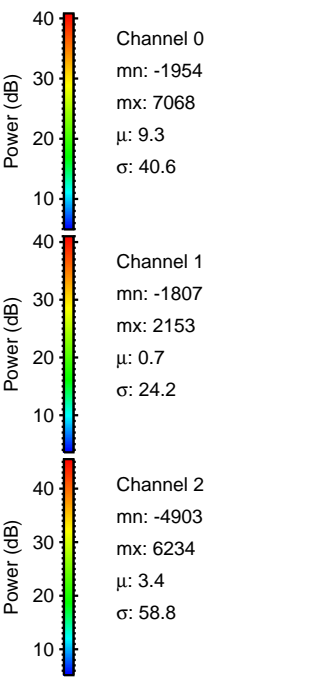
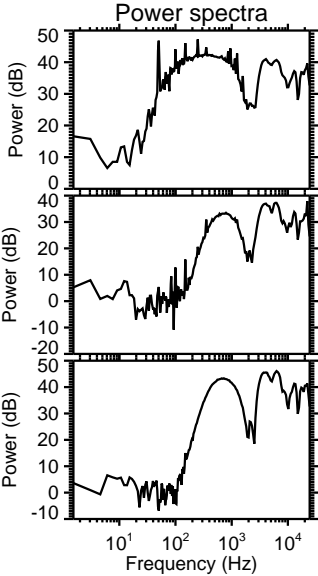
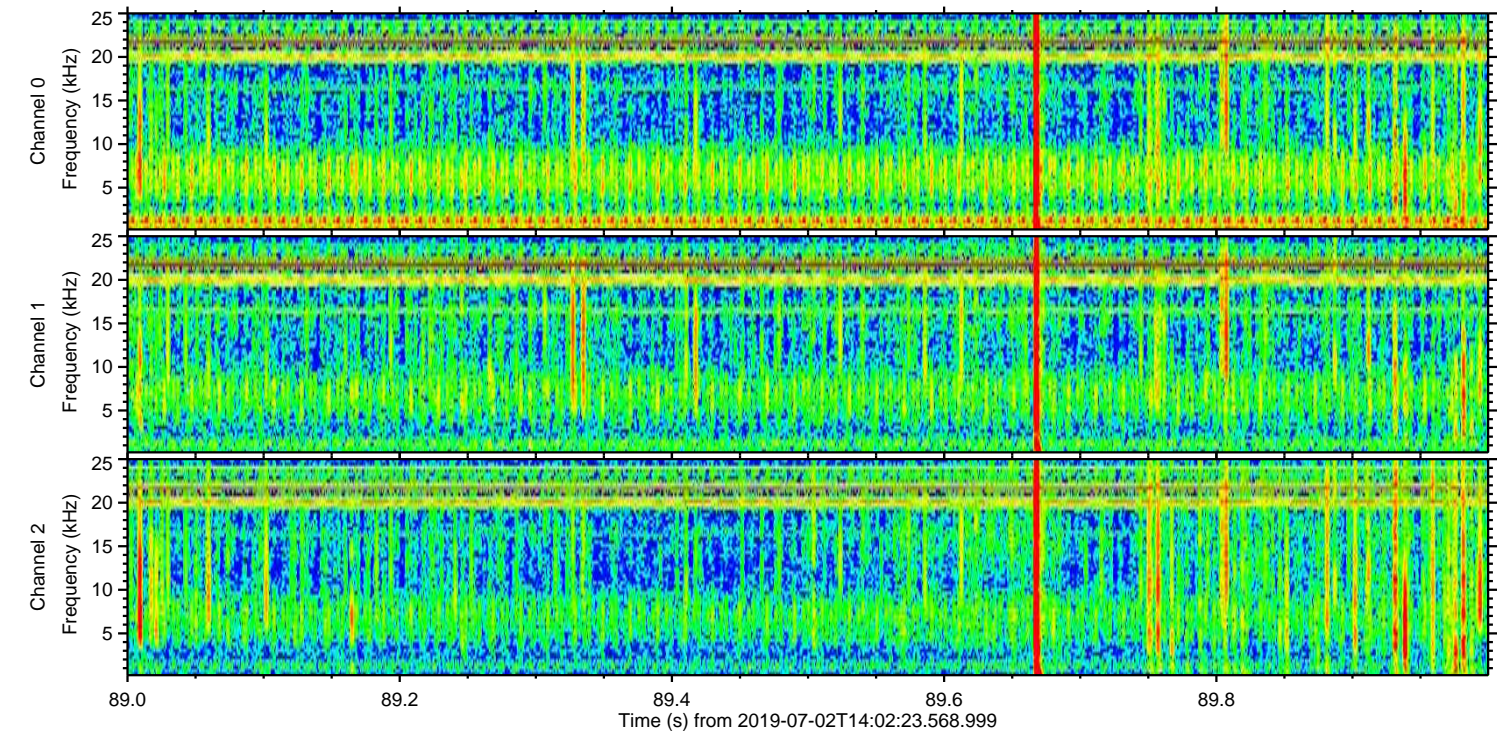
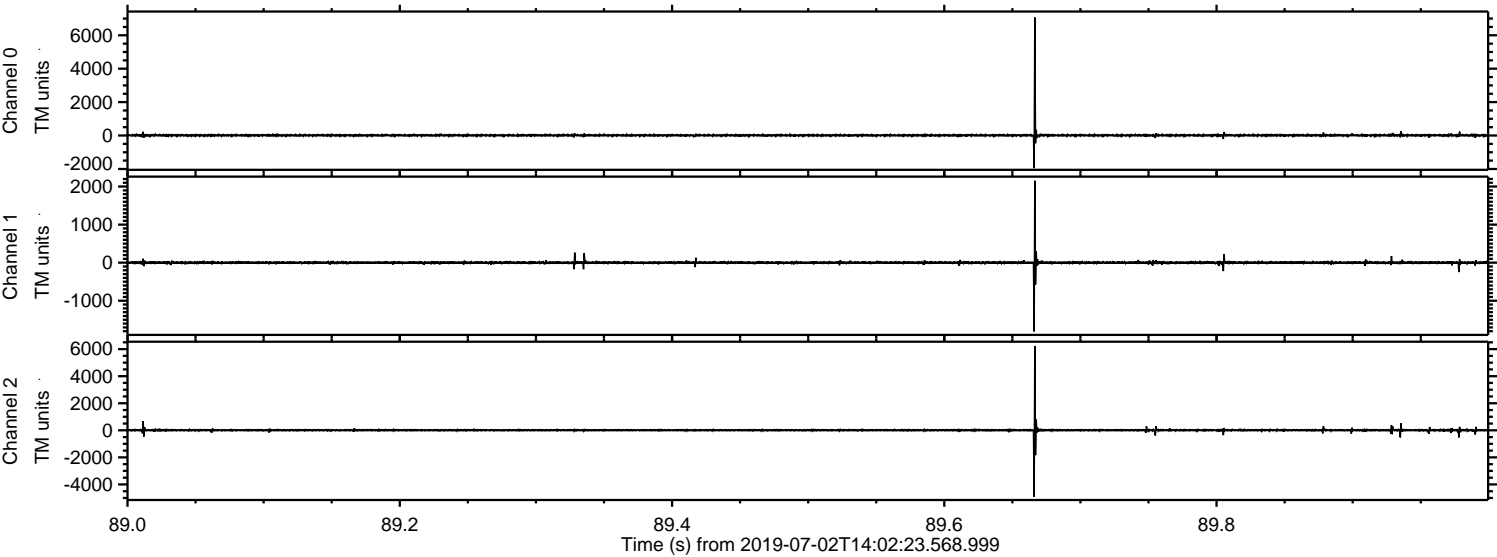

Processed Tue Jul 2 16:17:42 2019 by ELM ver.2012-10-06 from 001__elm20190702_140222__dat00.bin

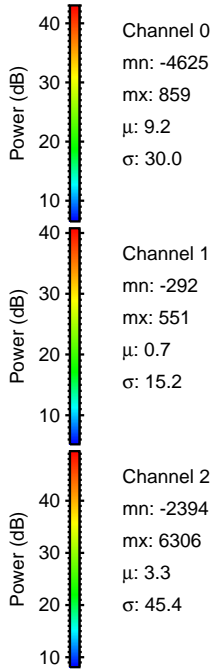
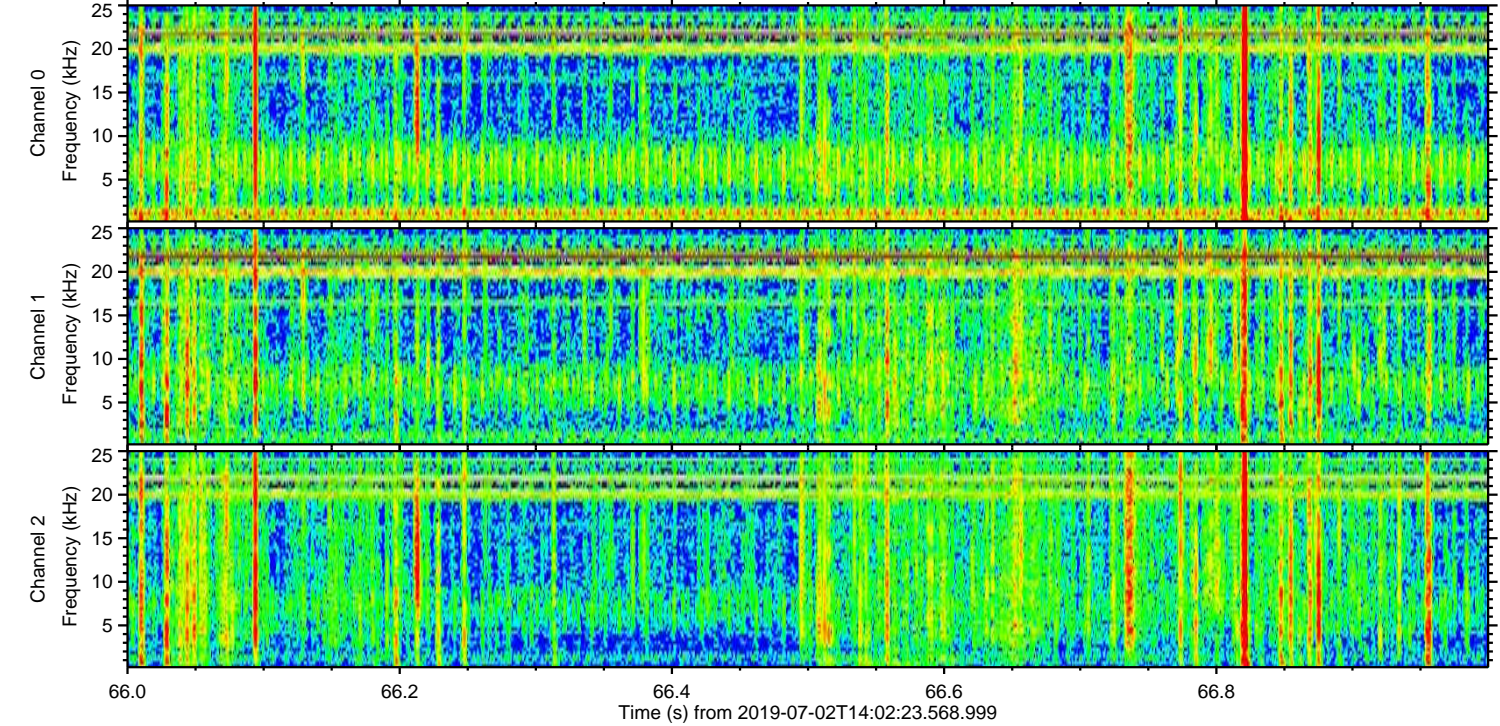
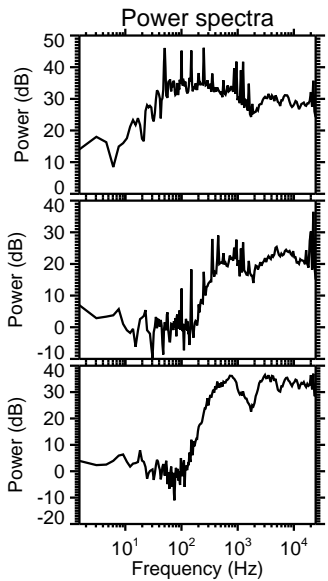
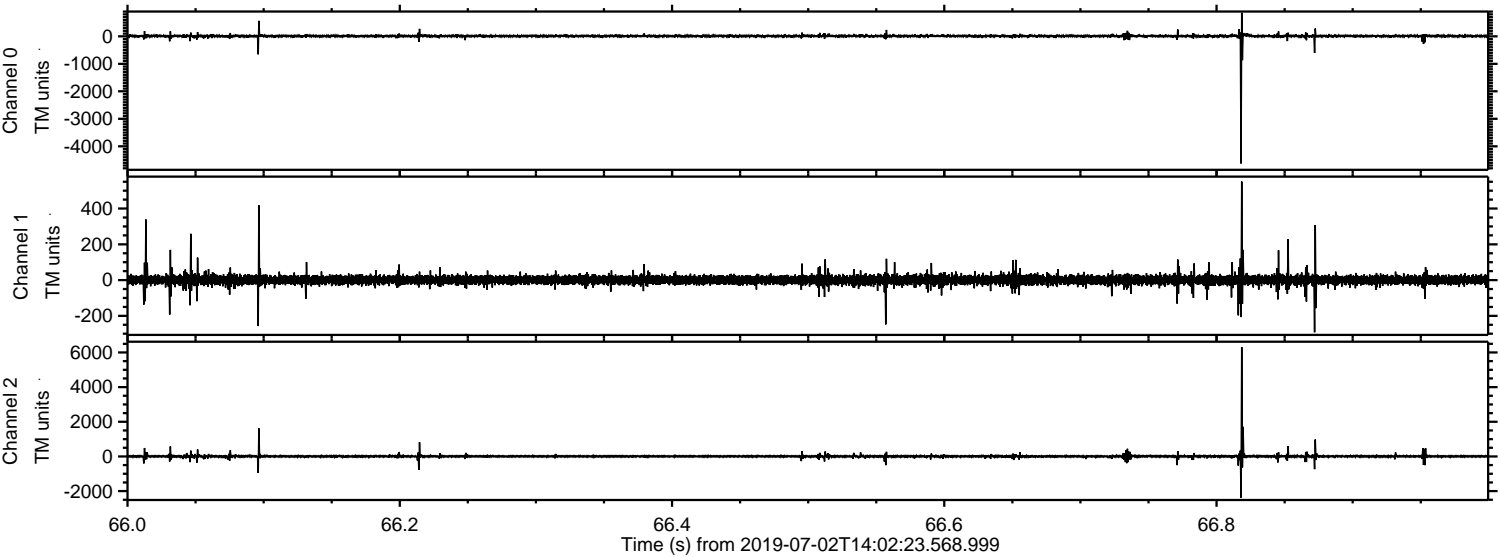

Processed Tue Jul 2 16:17:42 2019 by ELM ver.2012-10-06 from 001__elm20190702_140222__dat00.bin

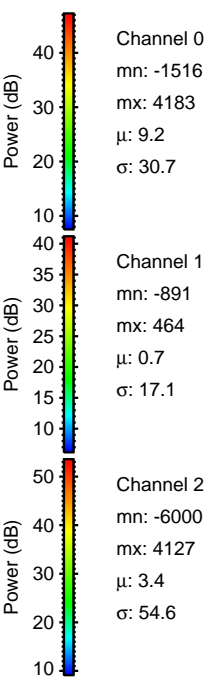
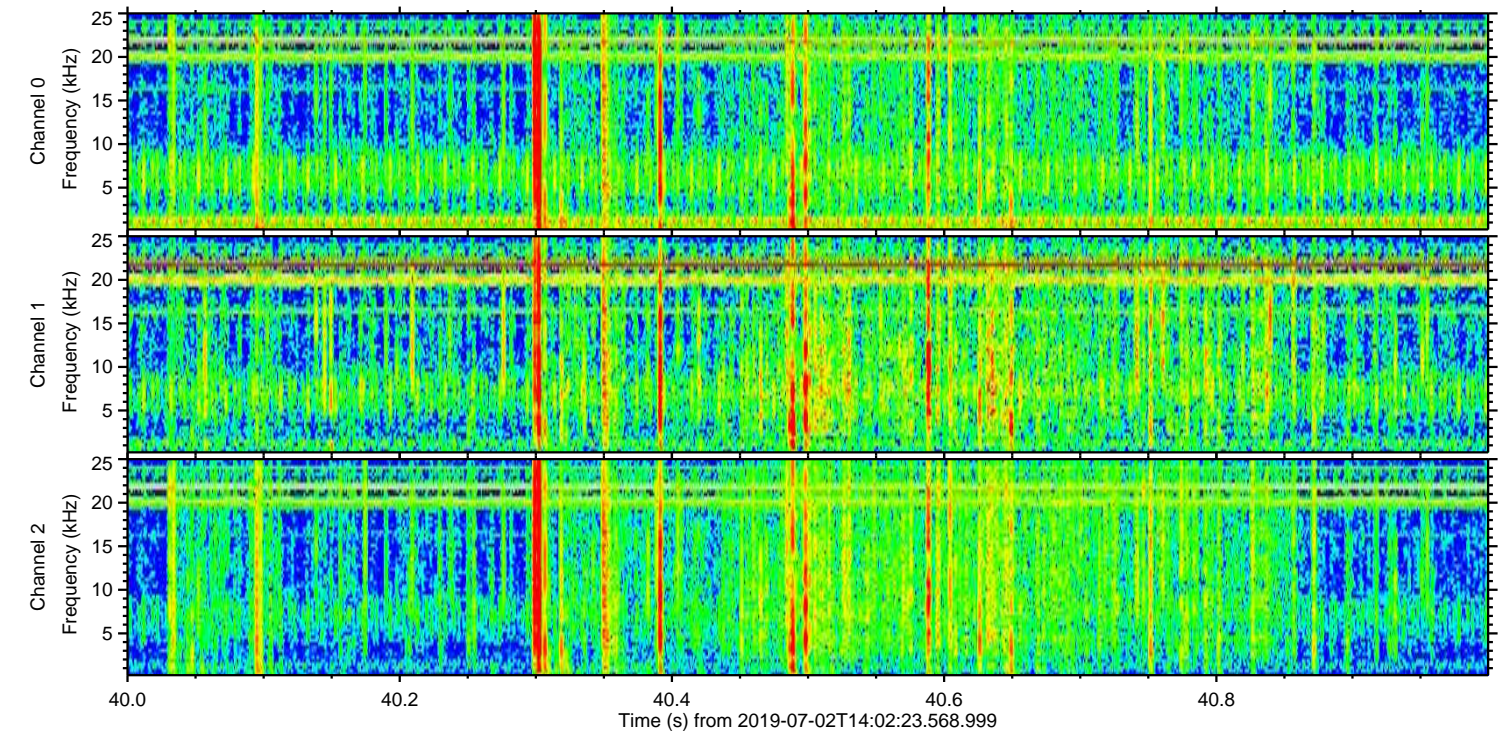
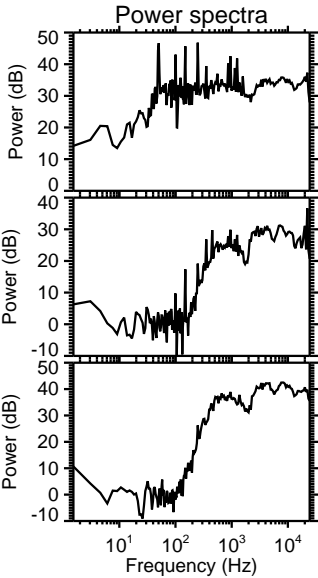
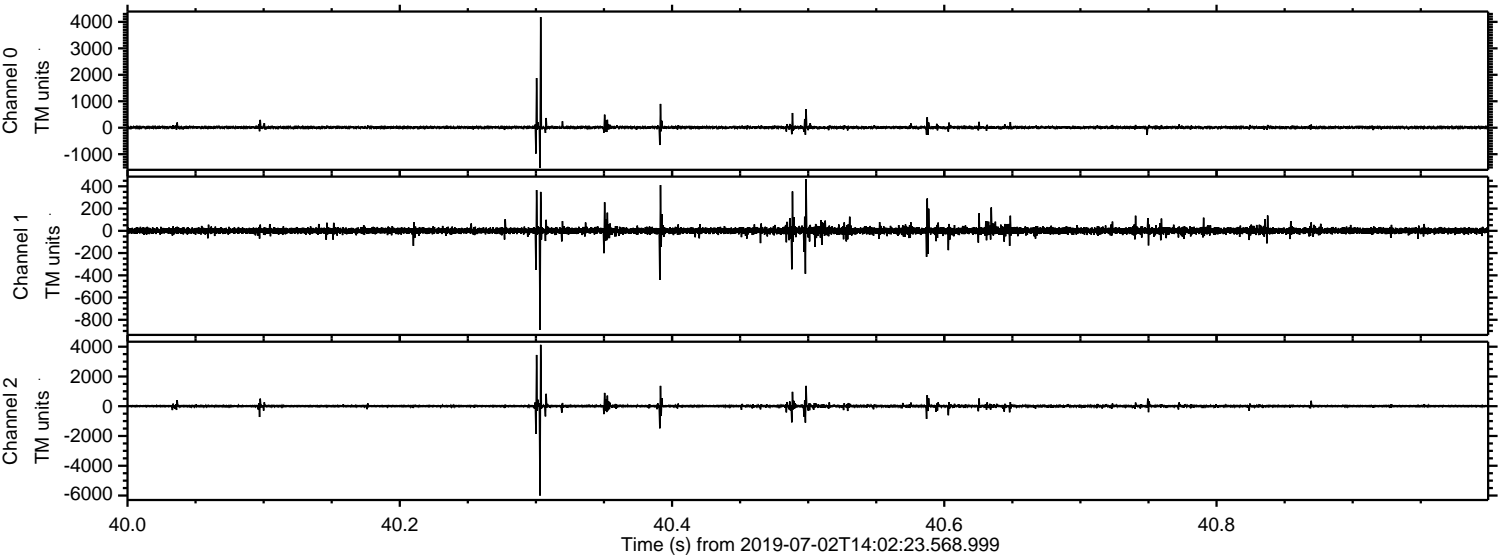

Processed Tue Jul 2 16:17:43 2019 by ELM ver.2012-10-06 from 001__elm20190702_140222__dat00.bin

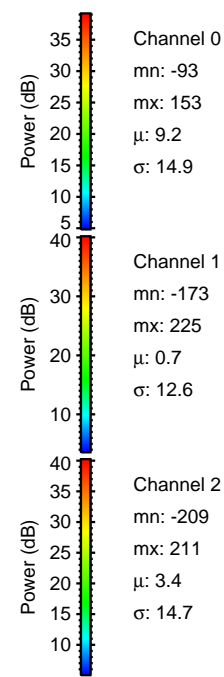
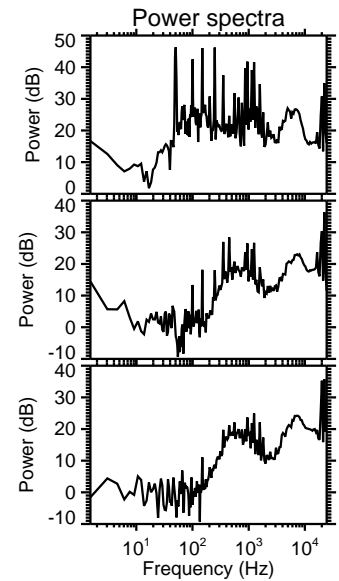
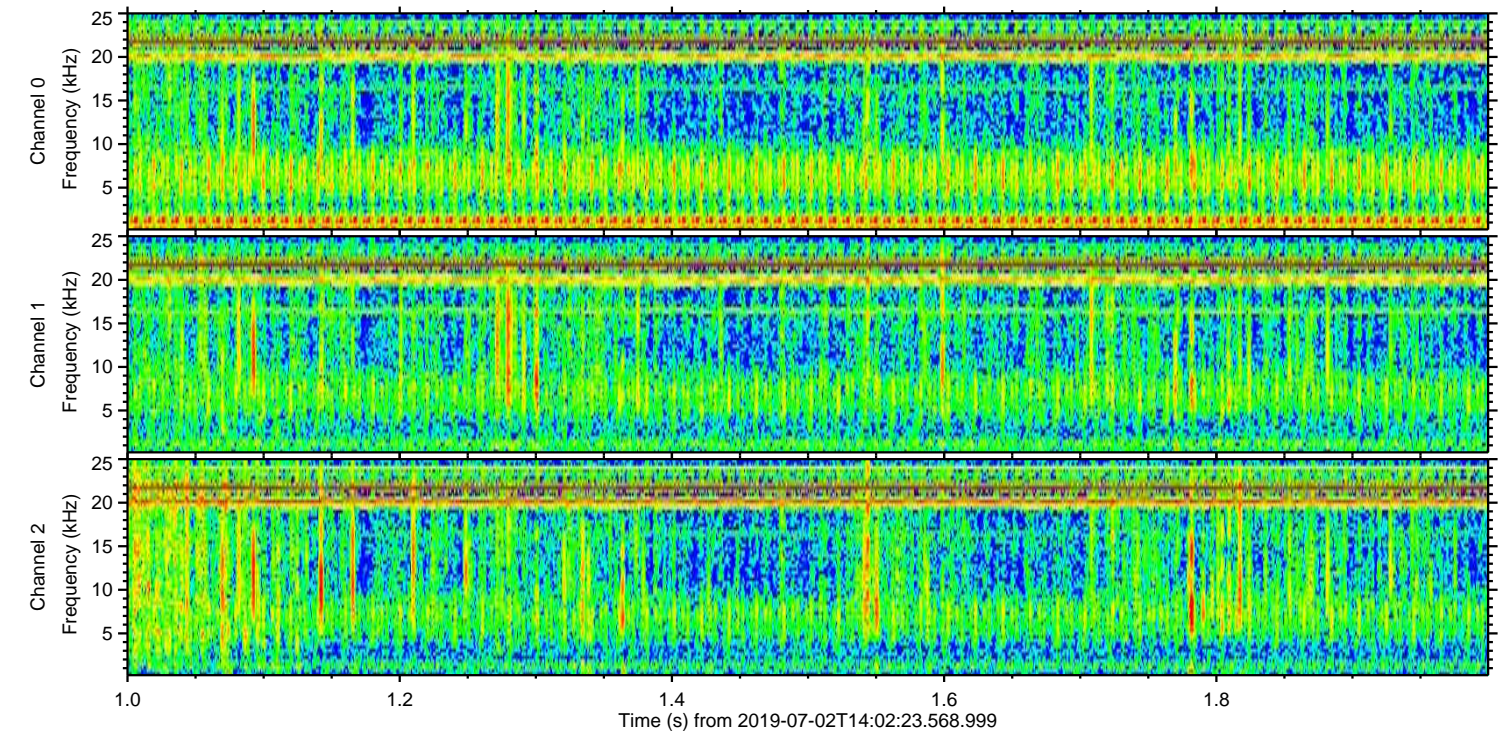
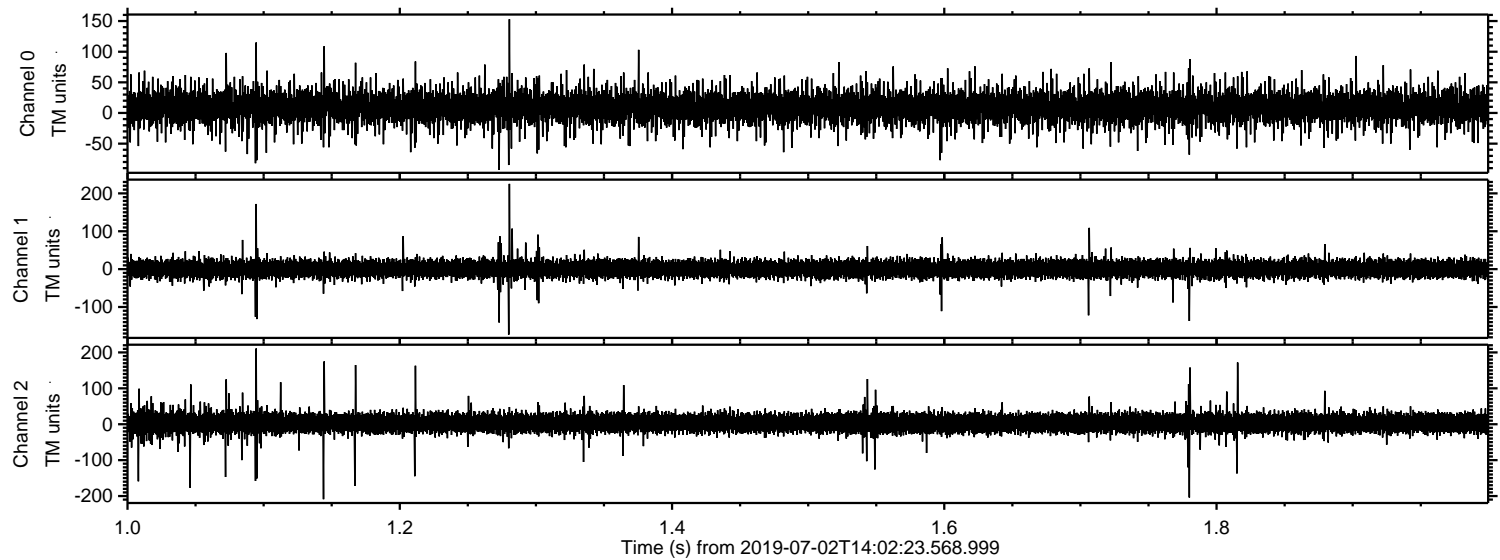

Channel 0
mn: -93
mx: 153
 μ : 9.2
 σ : 14.9

Channel 1
mn: -173
mx: 225
 μ : 0.7
 σ : 12.6

Channel 2
mn: -209
mx: 211
 μ : 3.4
 σ : 14.7