

ELMAVAN 3D WAVEFORMS (Measured data sampled at 50 kHz) 51000 packets of 144 samples from 2019-07-02T13:32:22.384.000.

Processed Tue Jul 2 15:40:25 2019 by ELM ver.2012-10-06 from 001__elm20190702_133221__dat00.bin

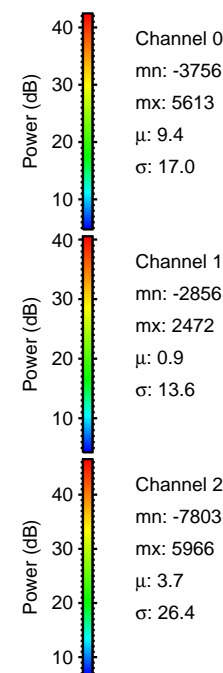

Processed Tue Jul 2 15:40:31 2019 by ELM ver.2012-10-06 from 001__elm20190702_133221__dat00.bin

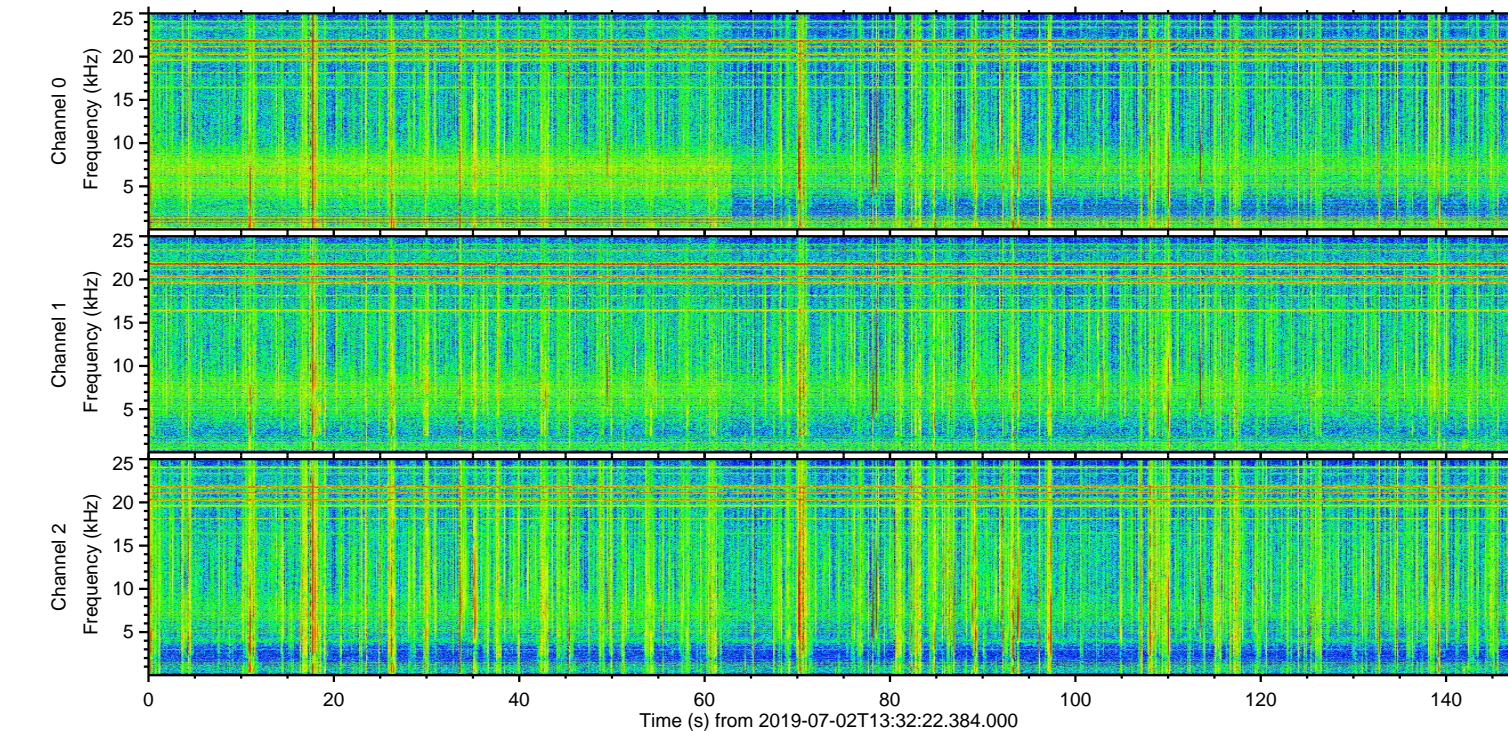
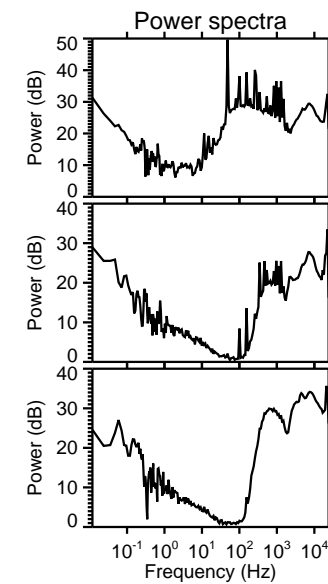
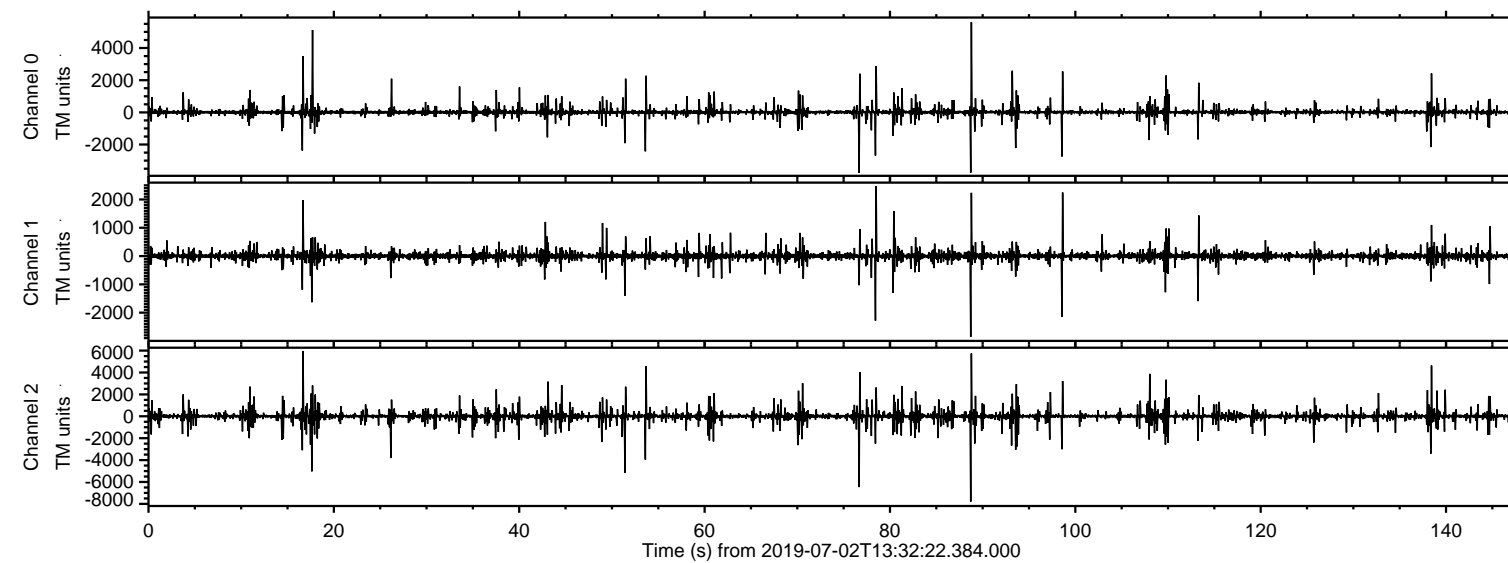
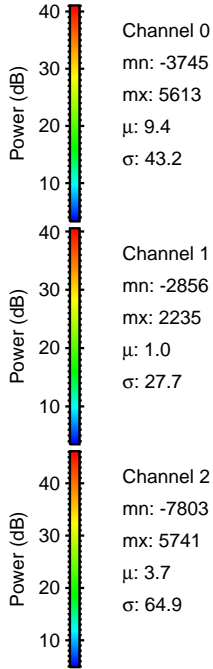
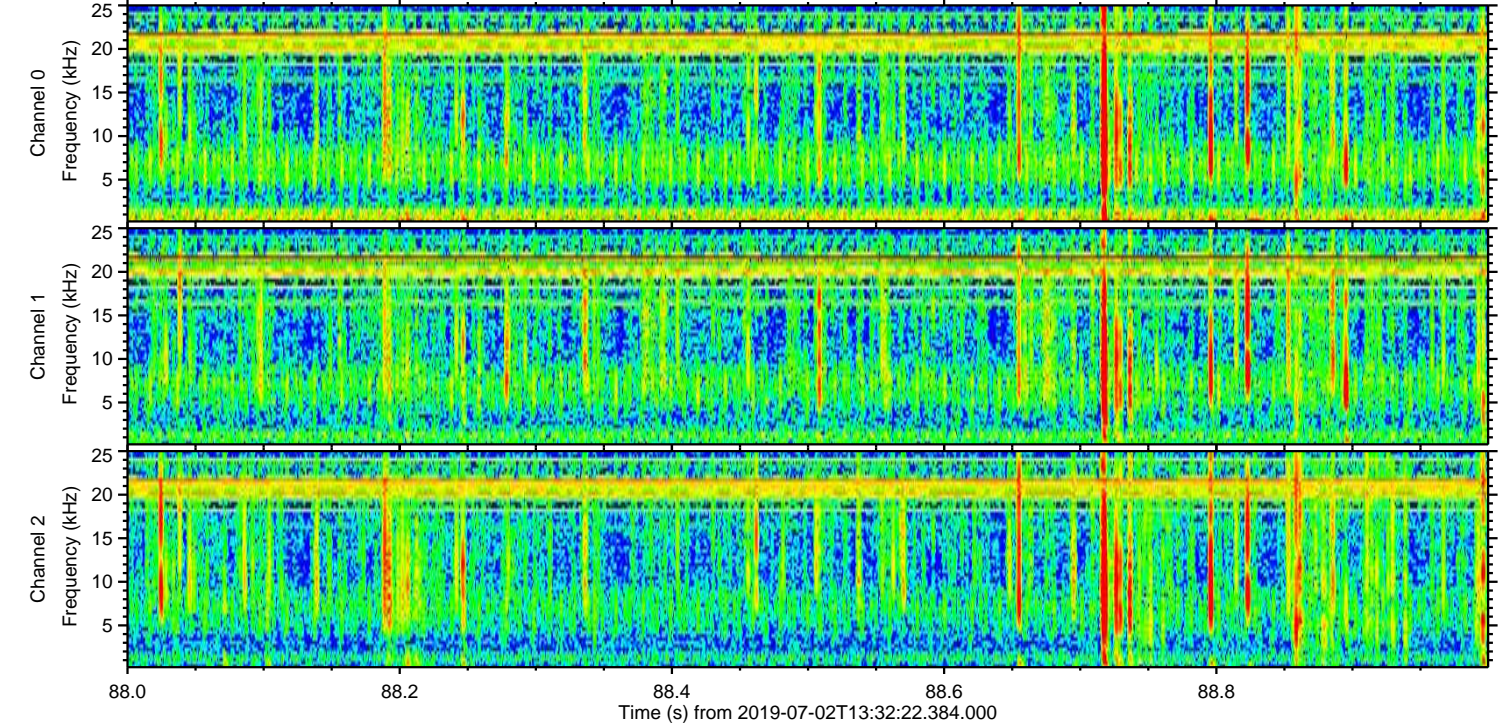
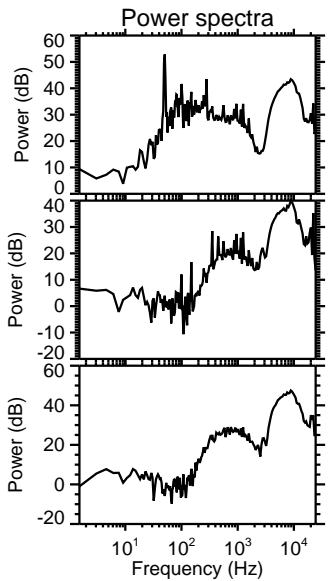
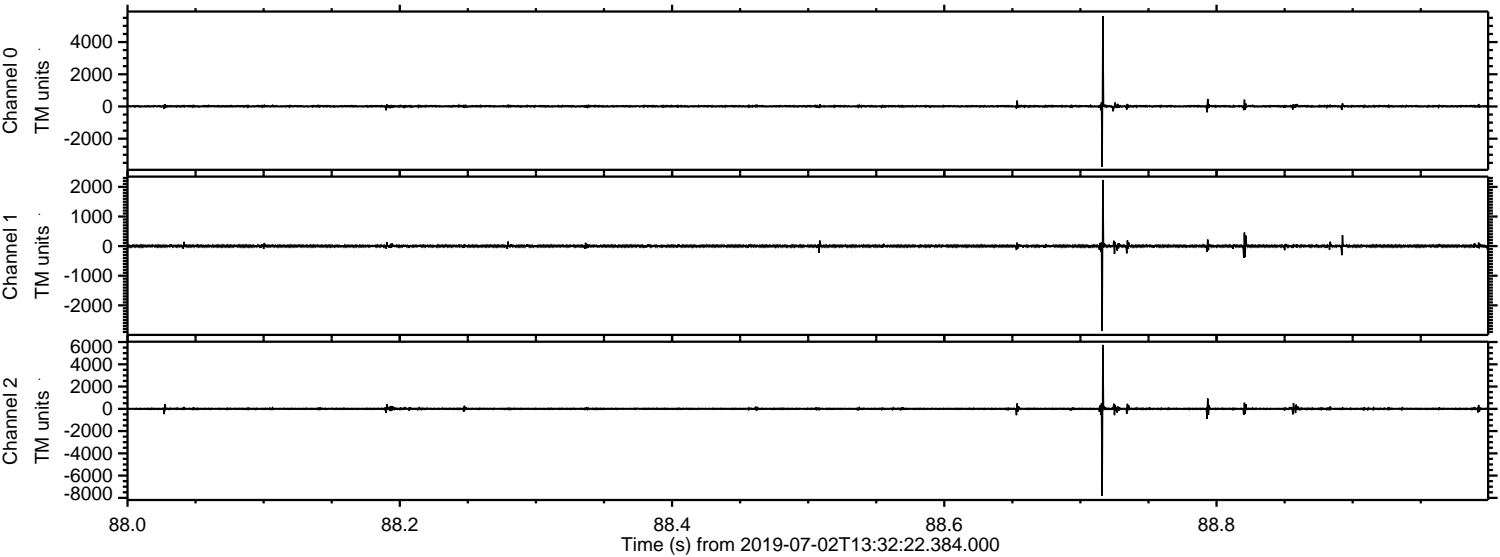

Processed Tue Jul 2 15:40:32 2019 by ELM ver.2012-10-06 from 001__elm20190702_133221__dat00.bin

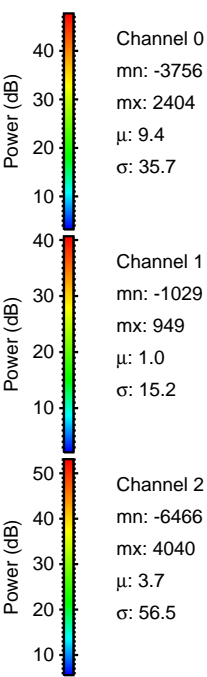
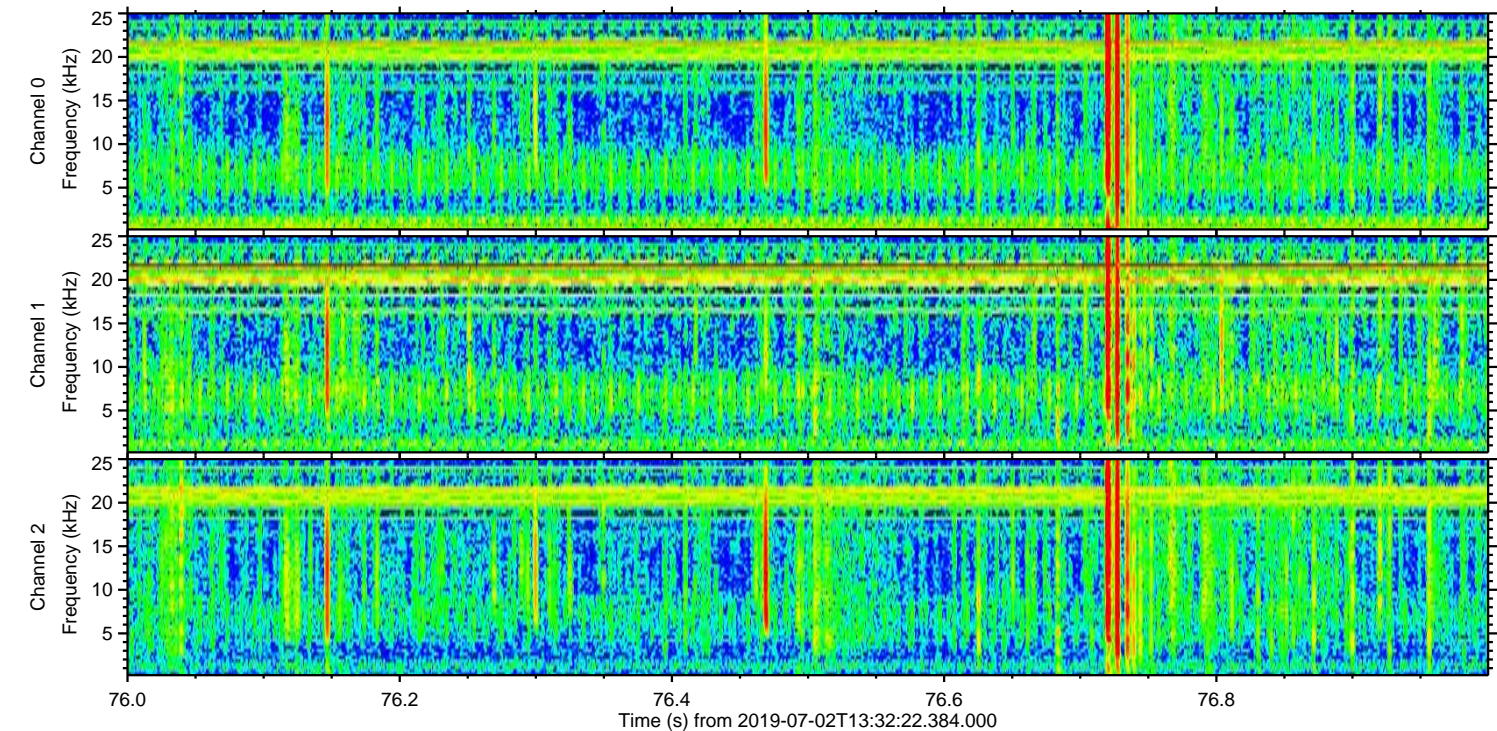
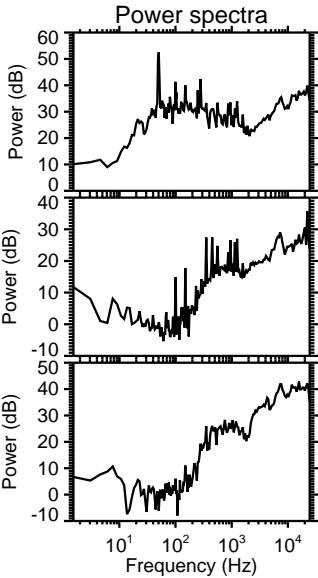
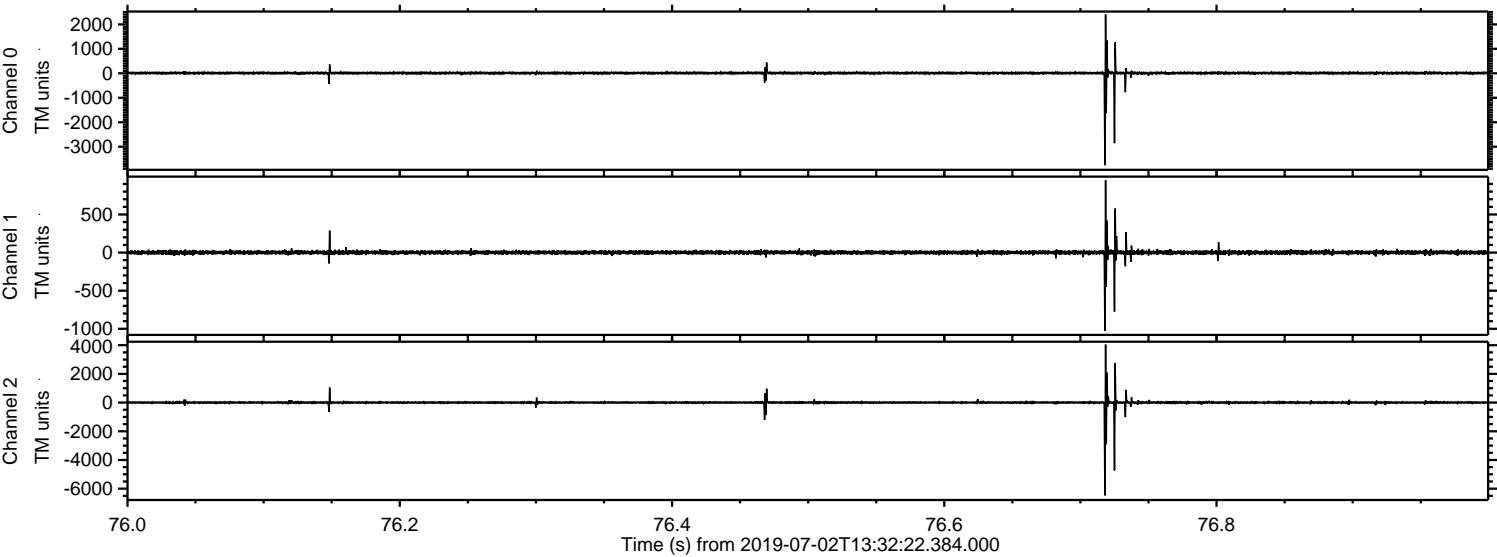

Channel 0
mn: -3756
mx: 2404
 μ : 9.4
 σ : 35.7

Channel 1
mn: -1029
mx: 949
 μ : 1.0
 σ : 15.2

Channel 2
mn: -6466
mx: 4040
 μ : 3.7
 σ : 56.5

Processed Tue Jul 2 15:40:32 2019 by ELM ver.2012-10-06 from 001__elm20190702_133221__dat00.bin

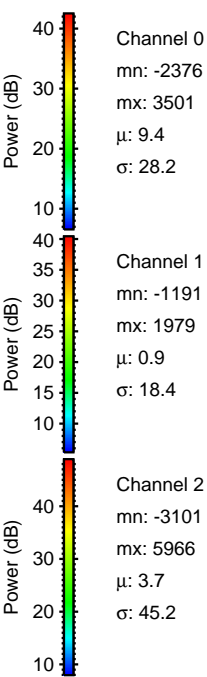
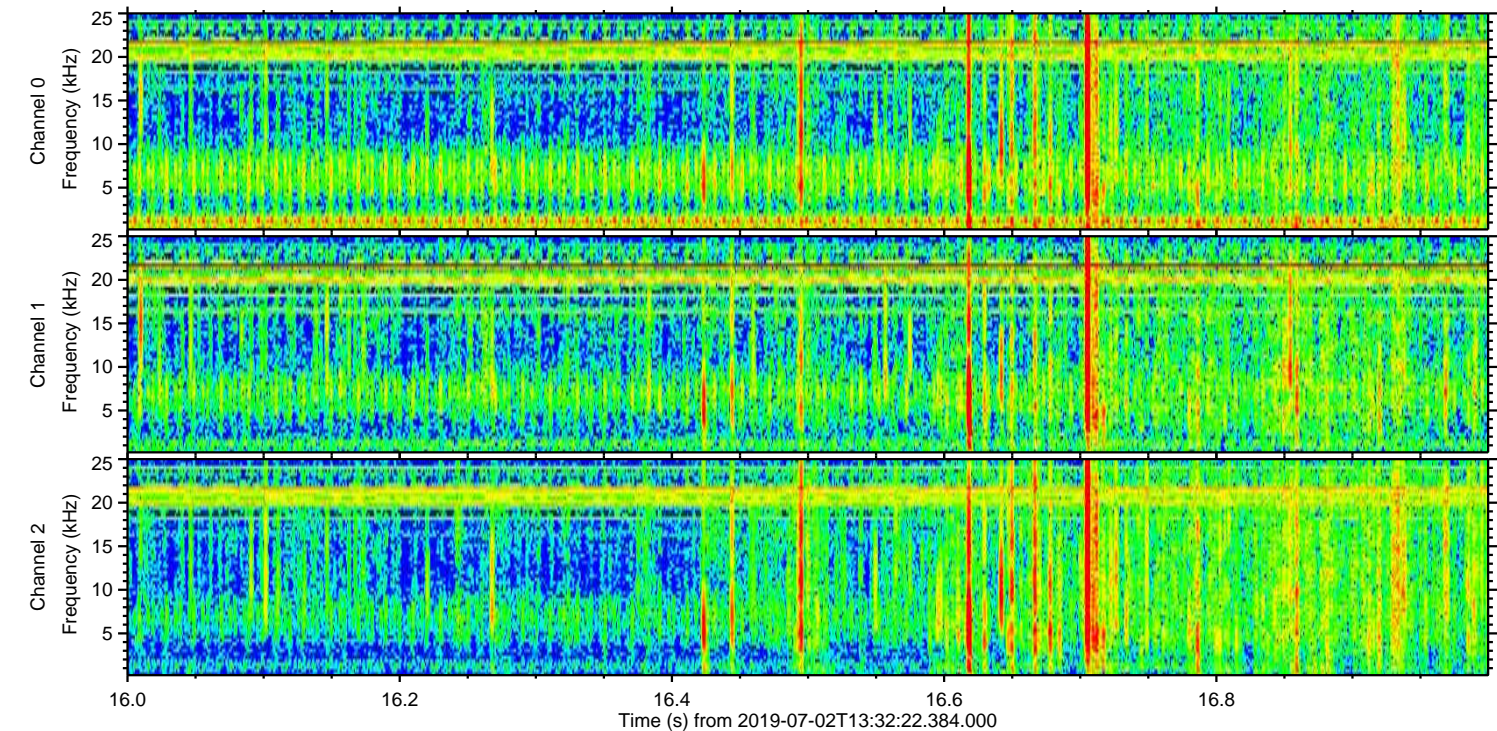
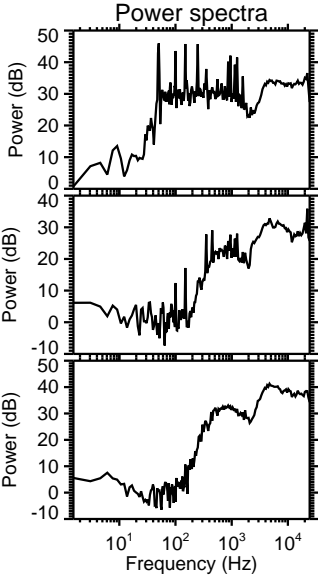
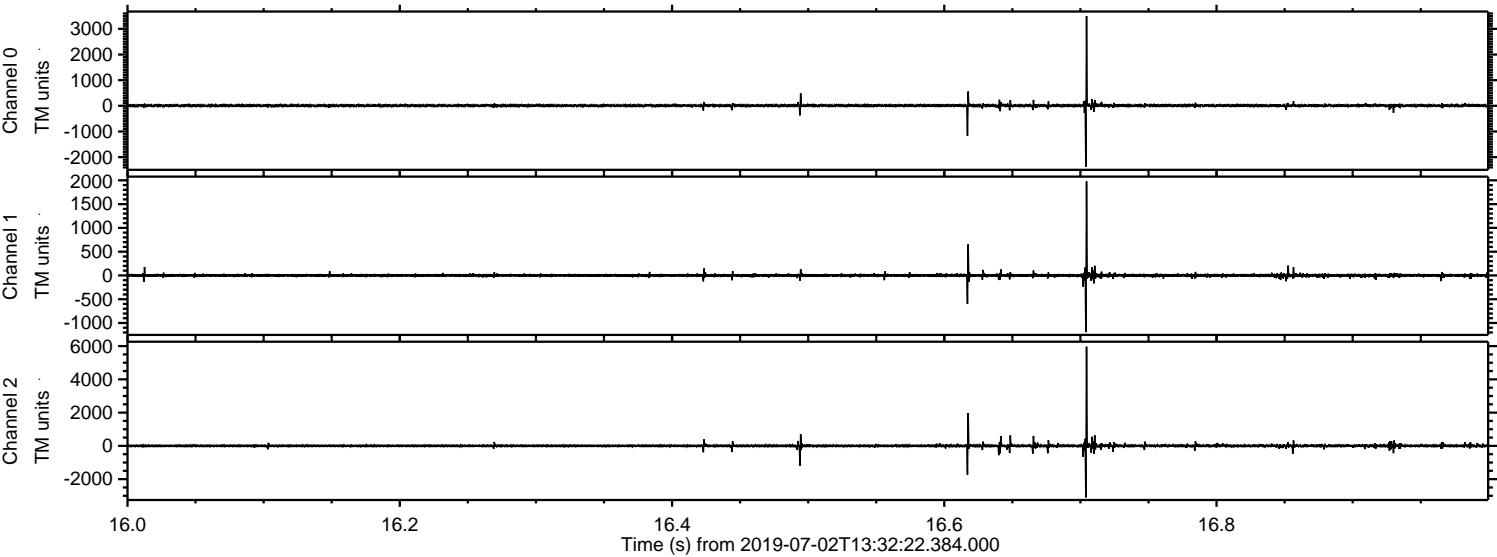

Processed Tue Jul 2 15:40:33 2019 by ELM ver.2012-10-06 from 001__elm20190702_133221__dat00.bin

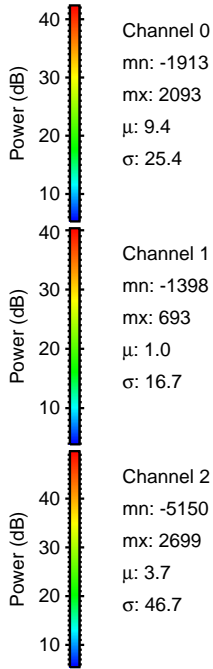
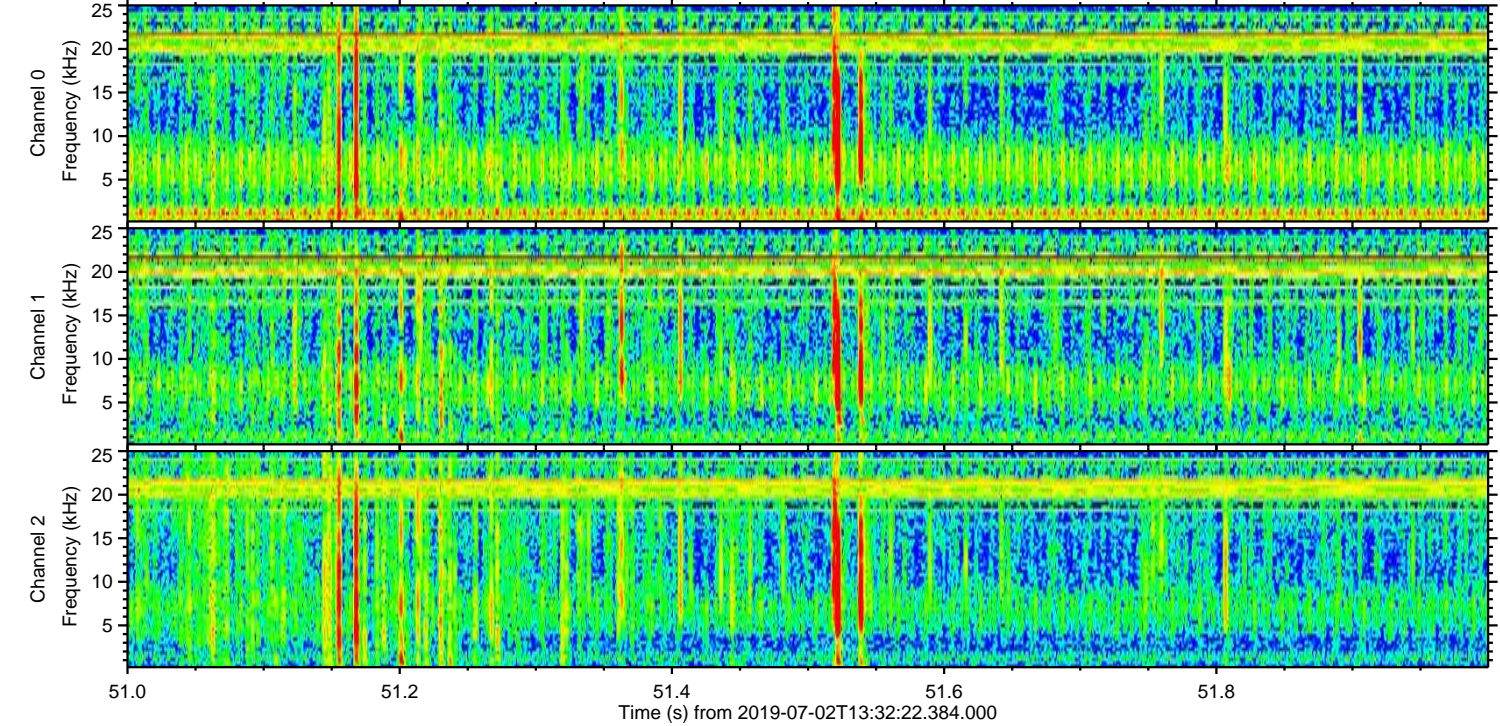
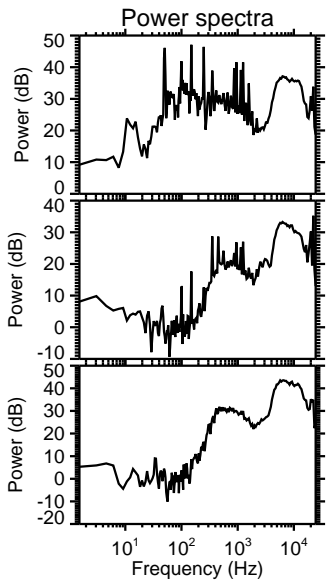
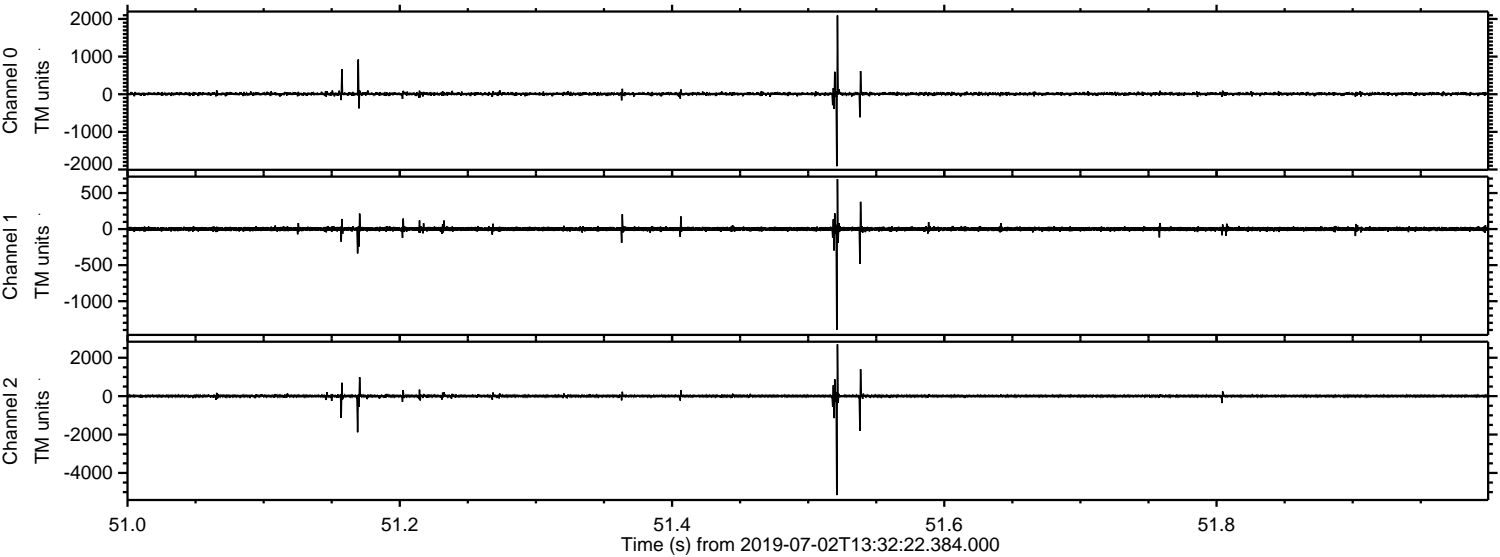

Processed Tue Jul 2 15:40:34 2019 by ELM ver.2012-10-06 from 001__elm20190702_133221__dat00.bin

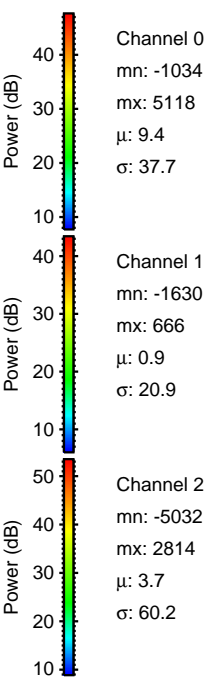
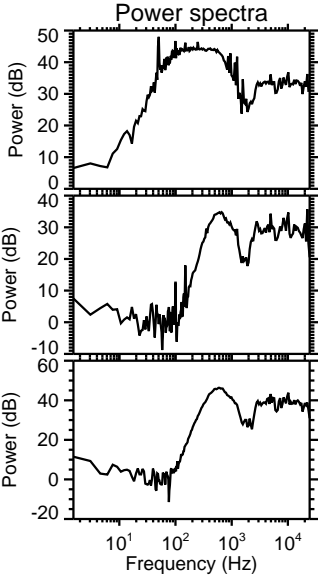
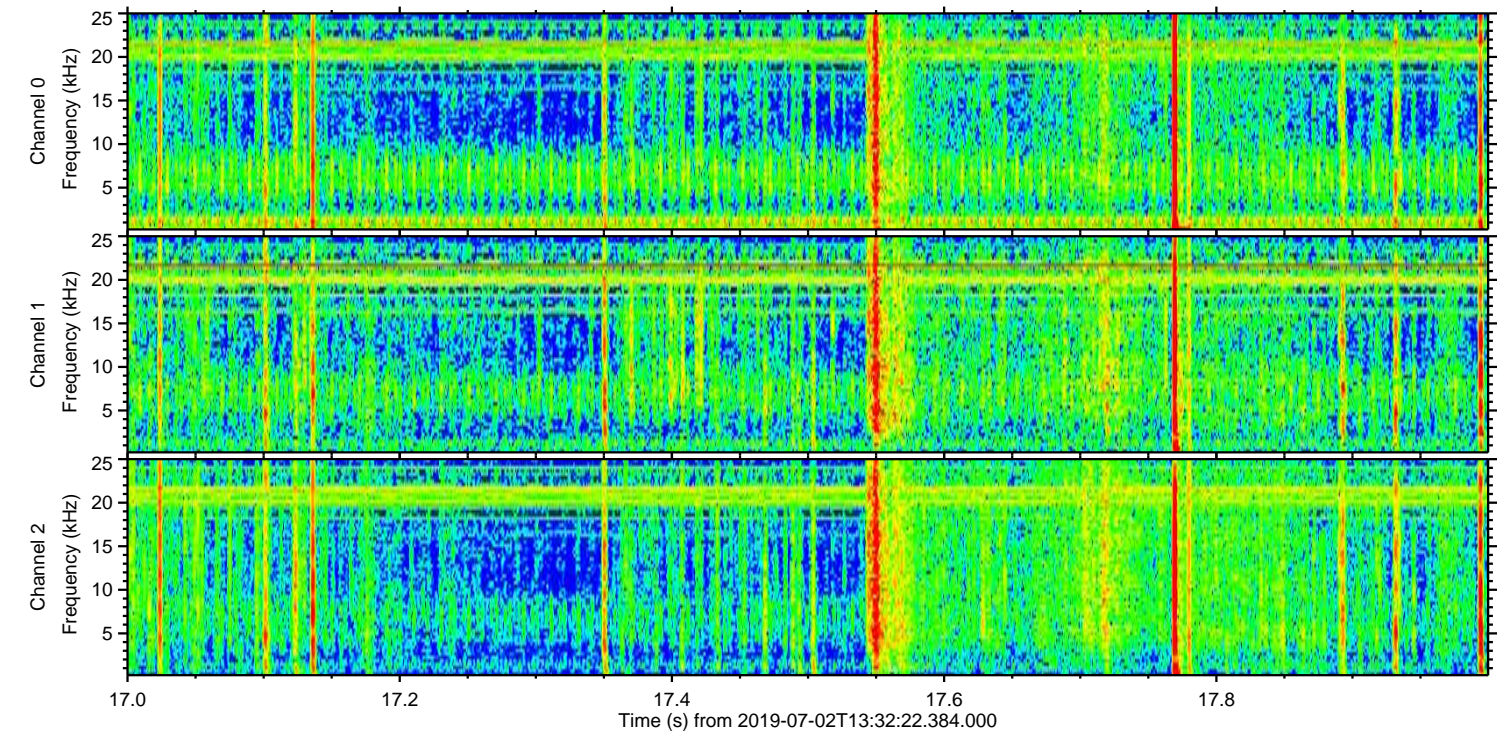
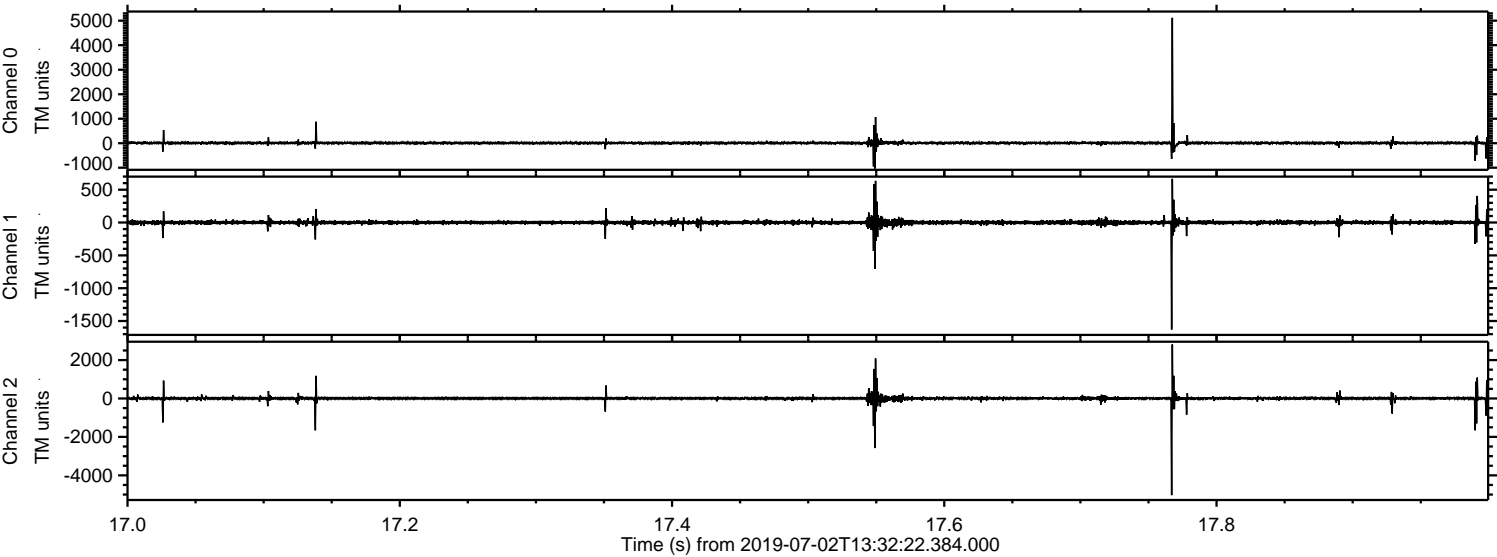

ELMAVAN 3D WAVEFORMS (Measured data sampled at 50 kHz) 51000 packets of 144 samples from 2019-07-02T13:32:22.384.000. Part 139/147

Processed Tue Jul 2 15:40:34 2019 by ELM ver.2012-10-06 from 001__elm20190702_133221__dat00.bin

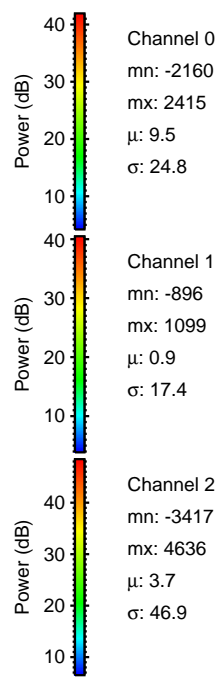
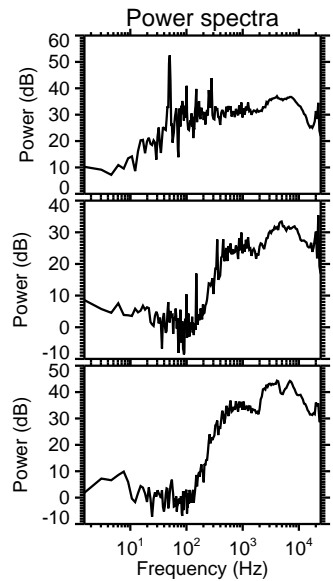
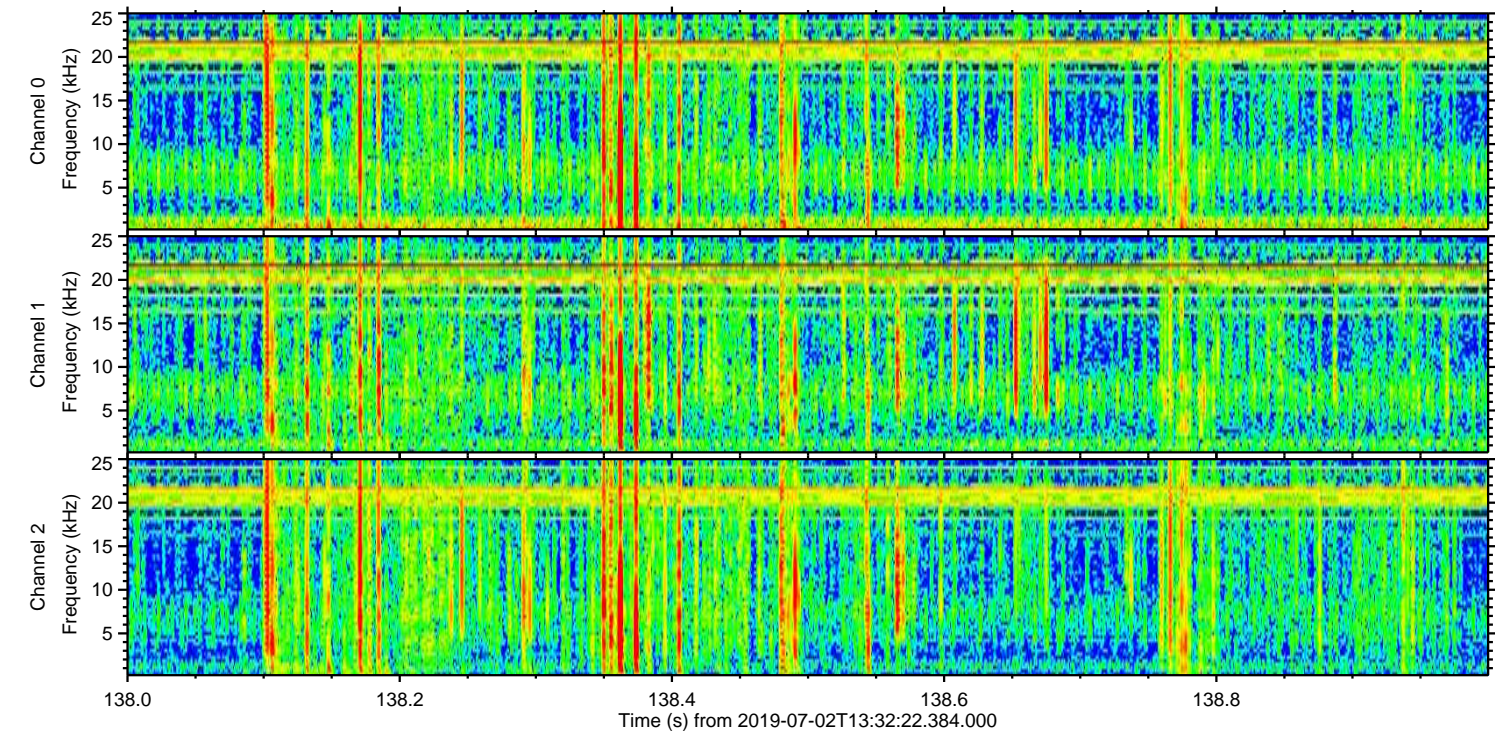
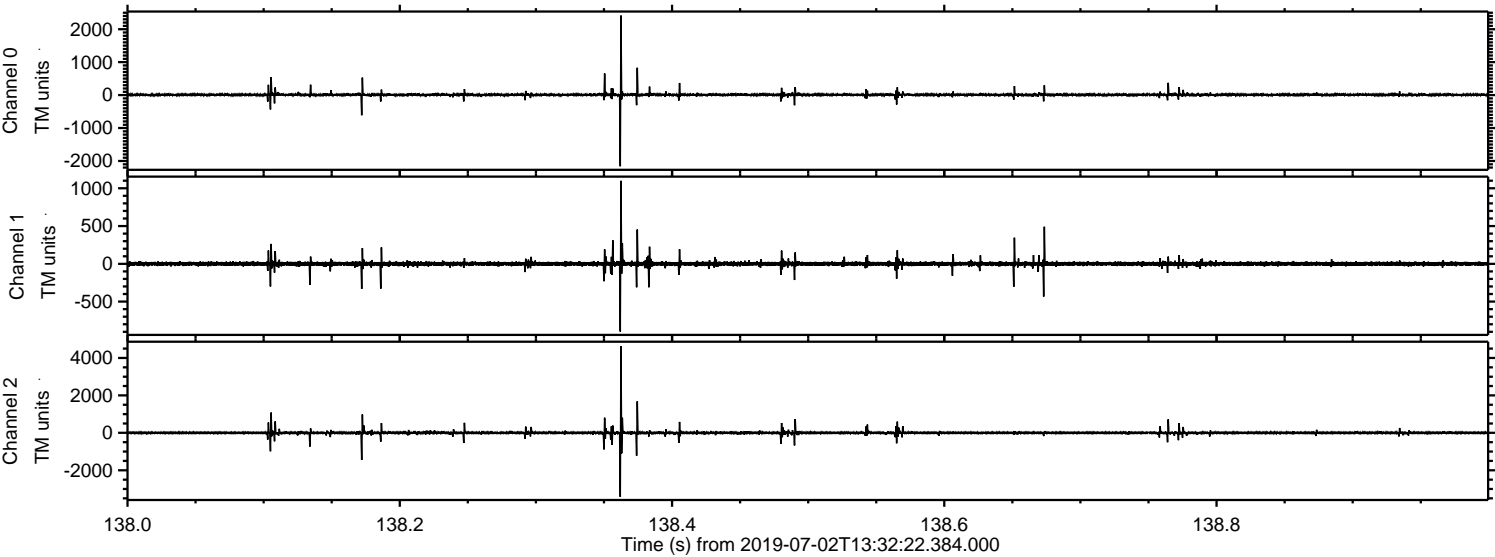

Processed Tue Jul 2 15:40:35 2019 by ELM ver.2012-10-06 from 001__elm20190702_133221__dat00.bin

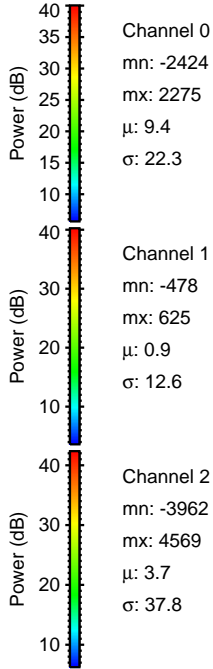
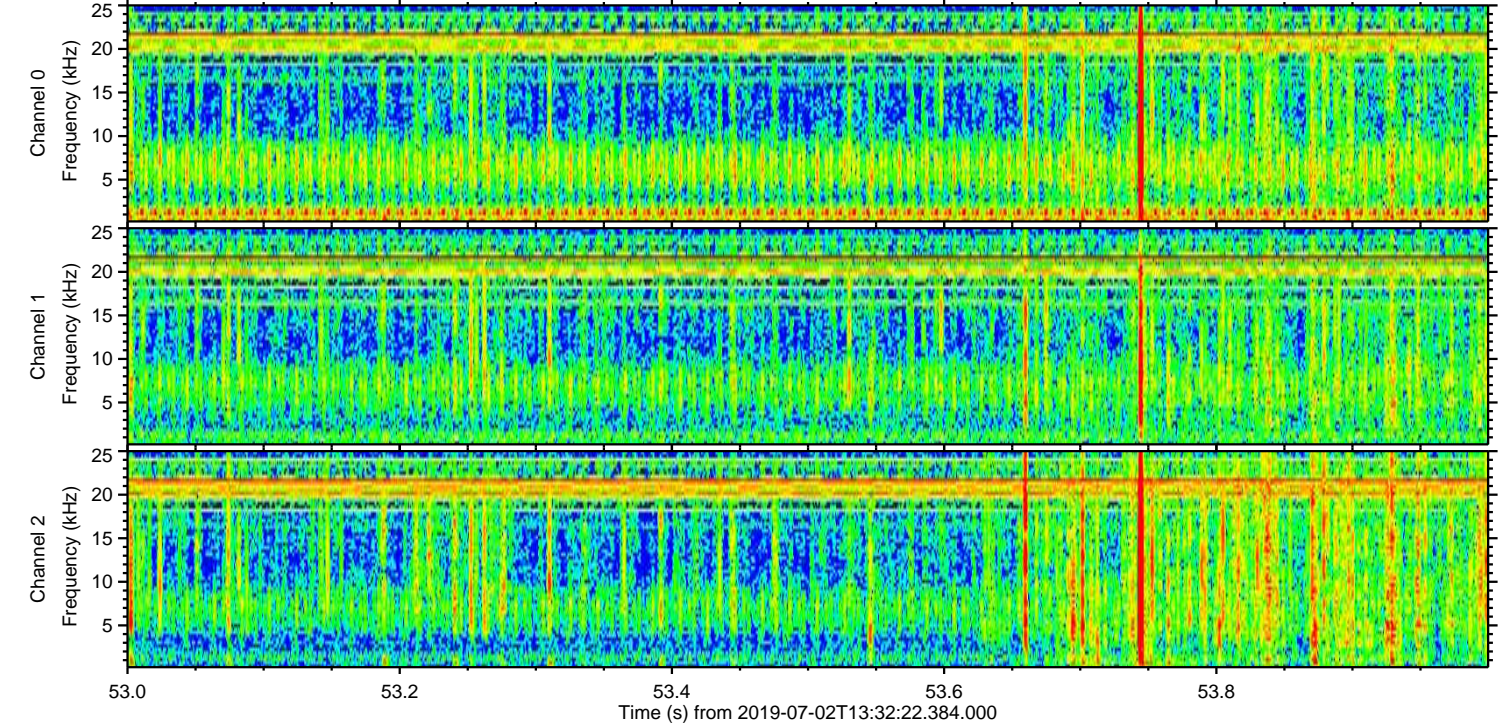
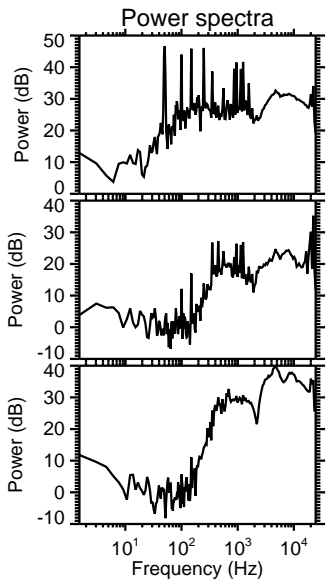
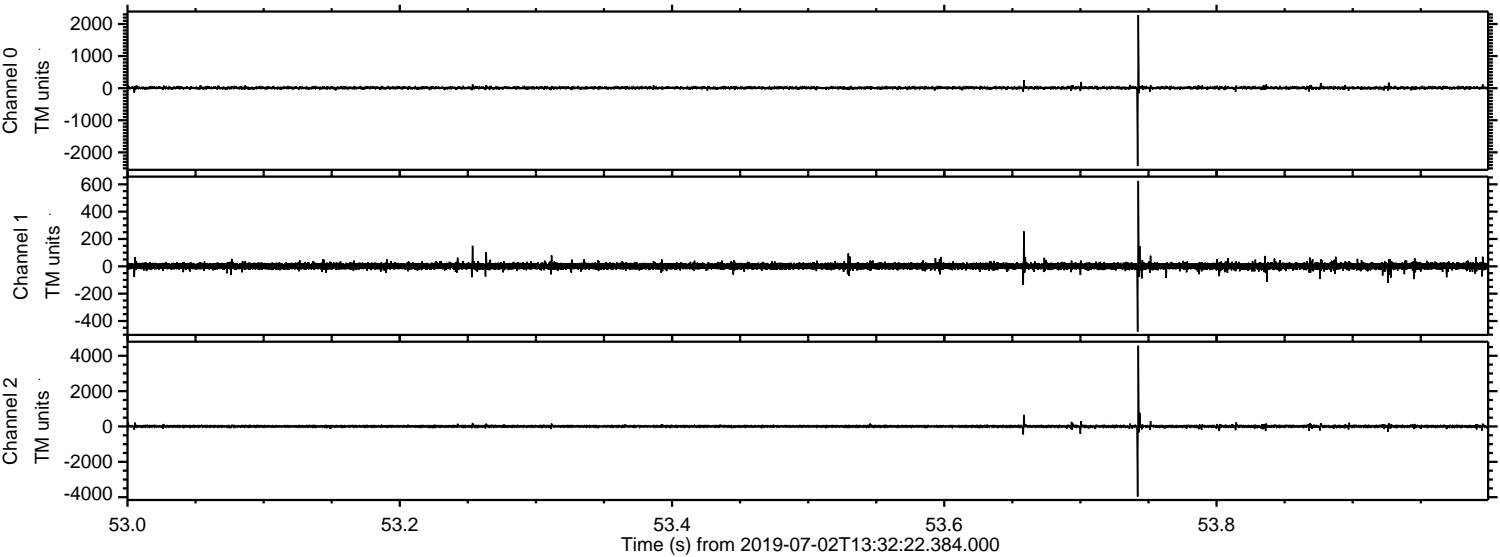

ELMAVAN 3D WAVEFORMS (Measured data sampled at 50 kHz) 51000 packets of 144 samples from 2019-07-02T13:32:22.384.000. Part 108/147

Processed Tue Jul 2 15:40:35 2019 by ELM ver.2012-10-06 from 001__elm20190702_133221__dat00.bin

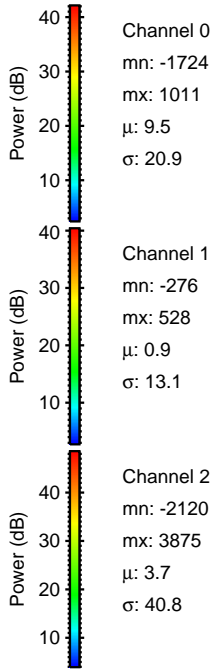
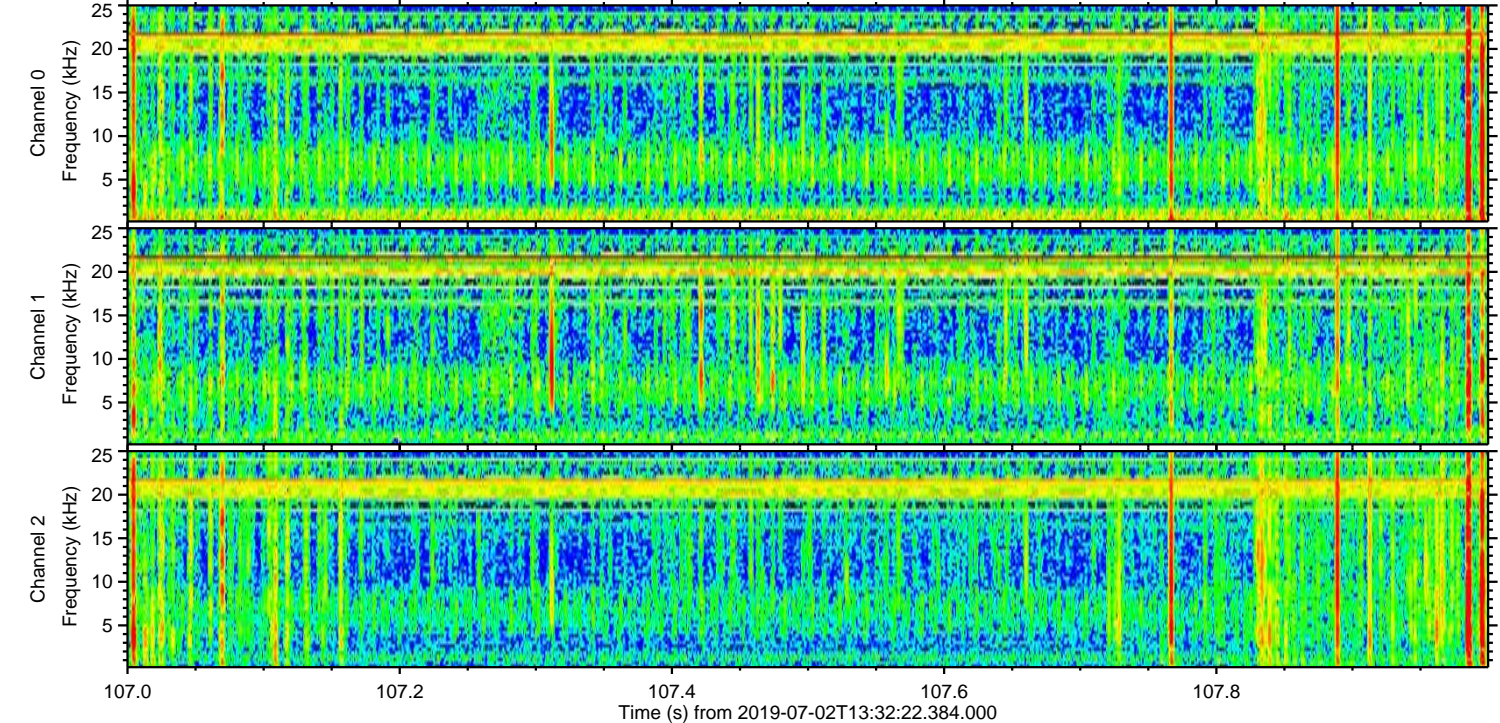
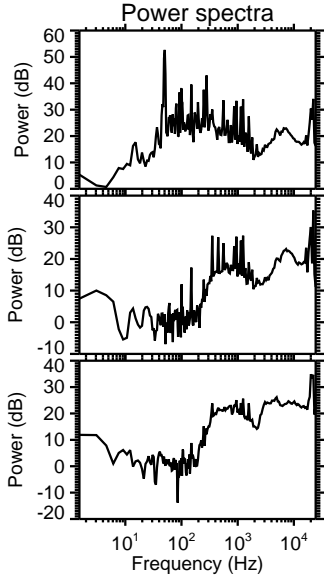
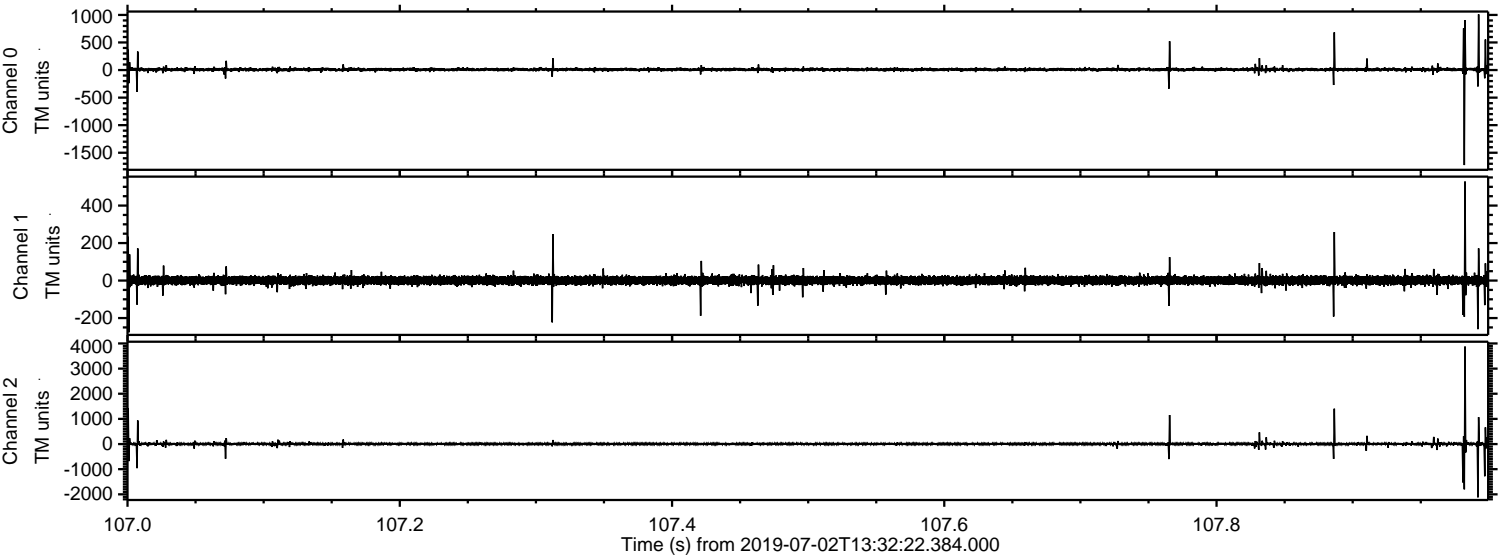

Channel 0
mn: -1724
mx: 1011
 μ : 9.5
 σ : 20.9

Channel 1
mn: -276
mx: 528
 μ : 0.9
 σ : 13.1

Channel 2
mn: -2120
mx: 3875
 μ : 3.7
 σ : 40.8

Processed Tue Jul 2 15:40:36 2019 by ELM ver.2012-10-06 from 001__elm20190702_133221__dat00.bin

