

ELMAVAN 3D WAVEFORMS (Measured data sampled at 50 kHz) 51000 packets of 144 samples from 2019-07-02T13:02:21.161.000.

Processed Tue Jul 2 15:10:25 2019 by ELM ver.2012-10-06 from 001__elm20190702_130220__dat00.bin

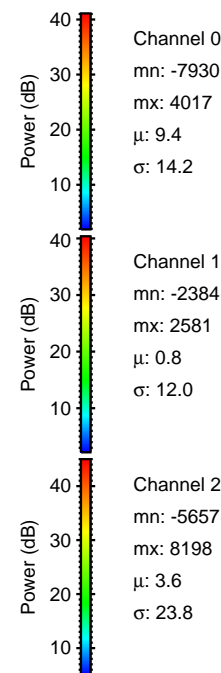

Processed Tue Jul 2 15:10:32 2019 by ELM ver.2012-10-06 from 001__elm20190702_130220__dat00.bin

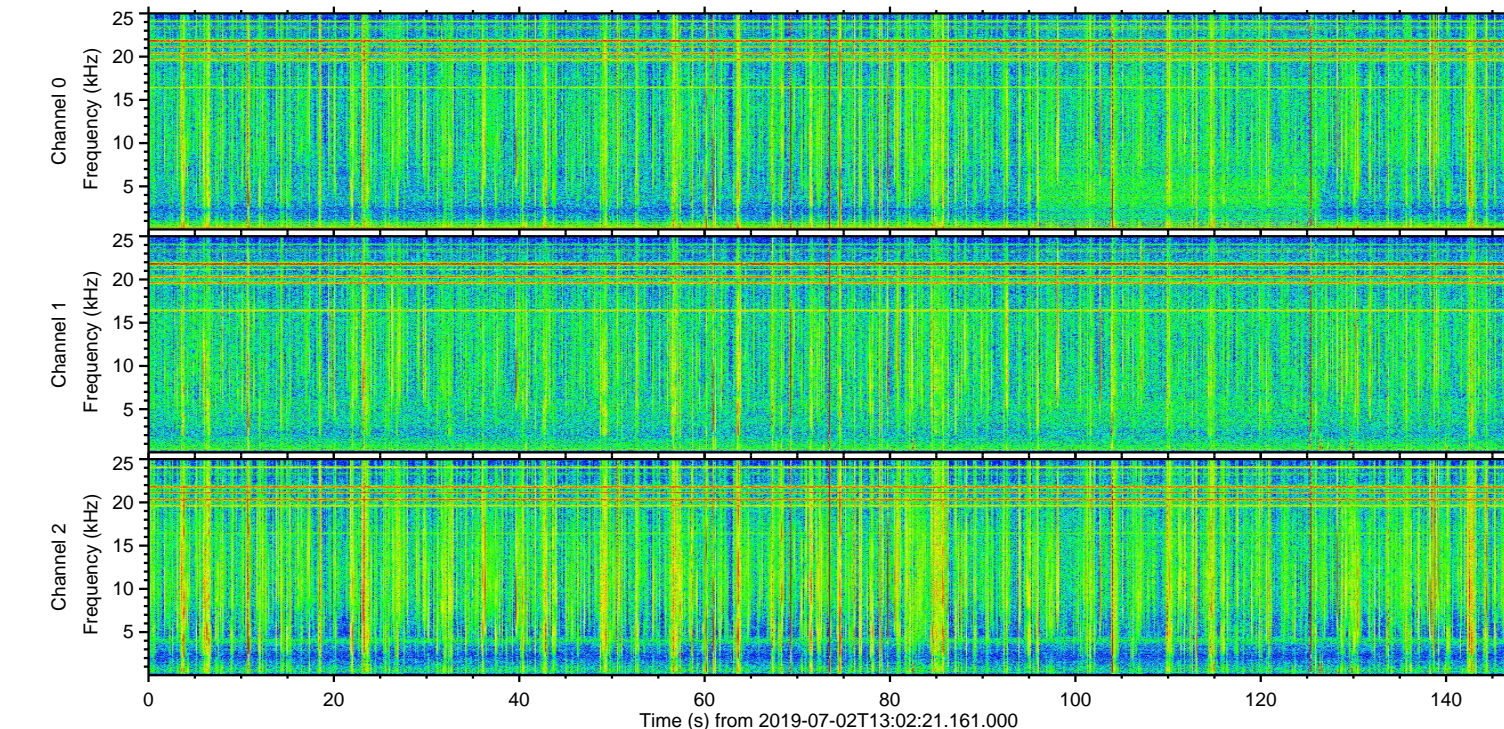
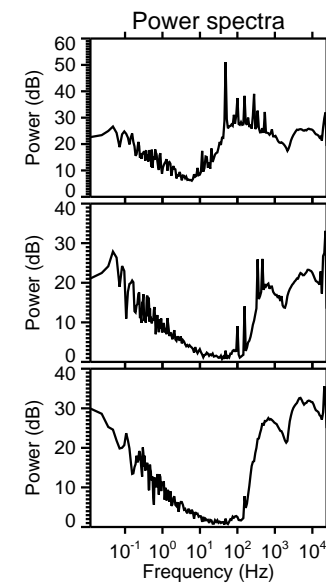
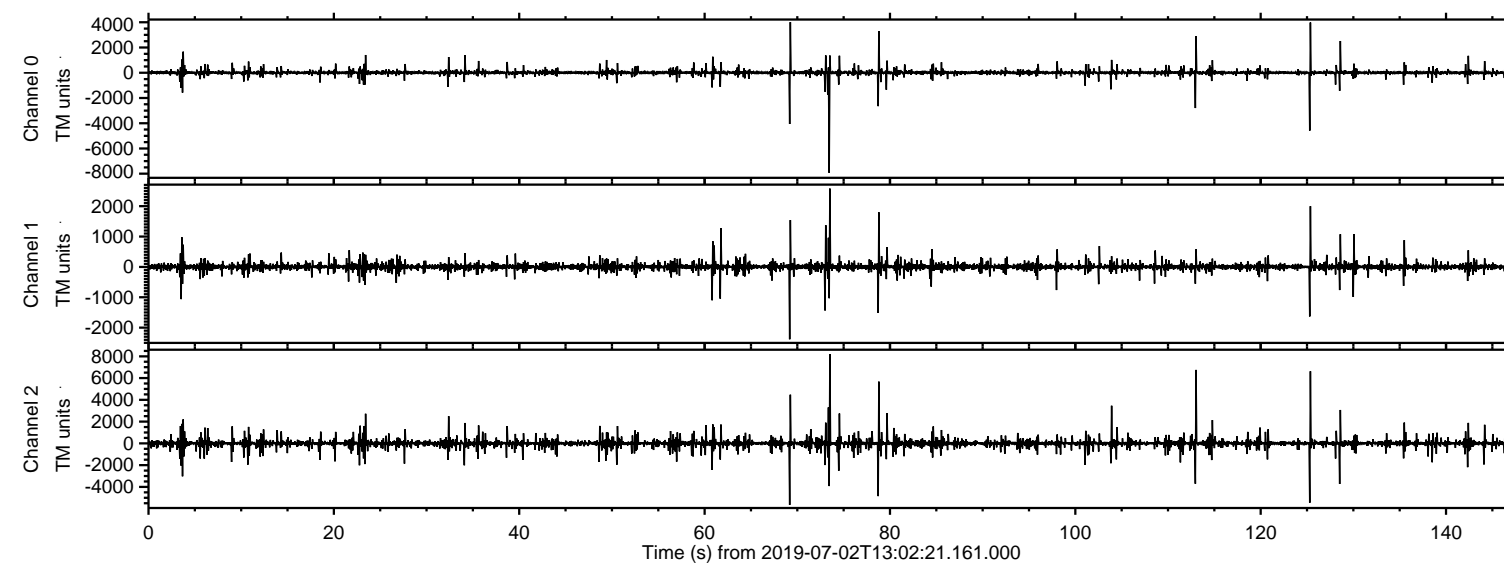
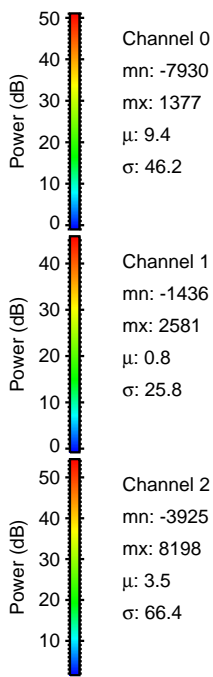
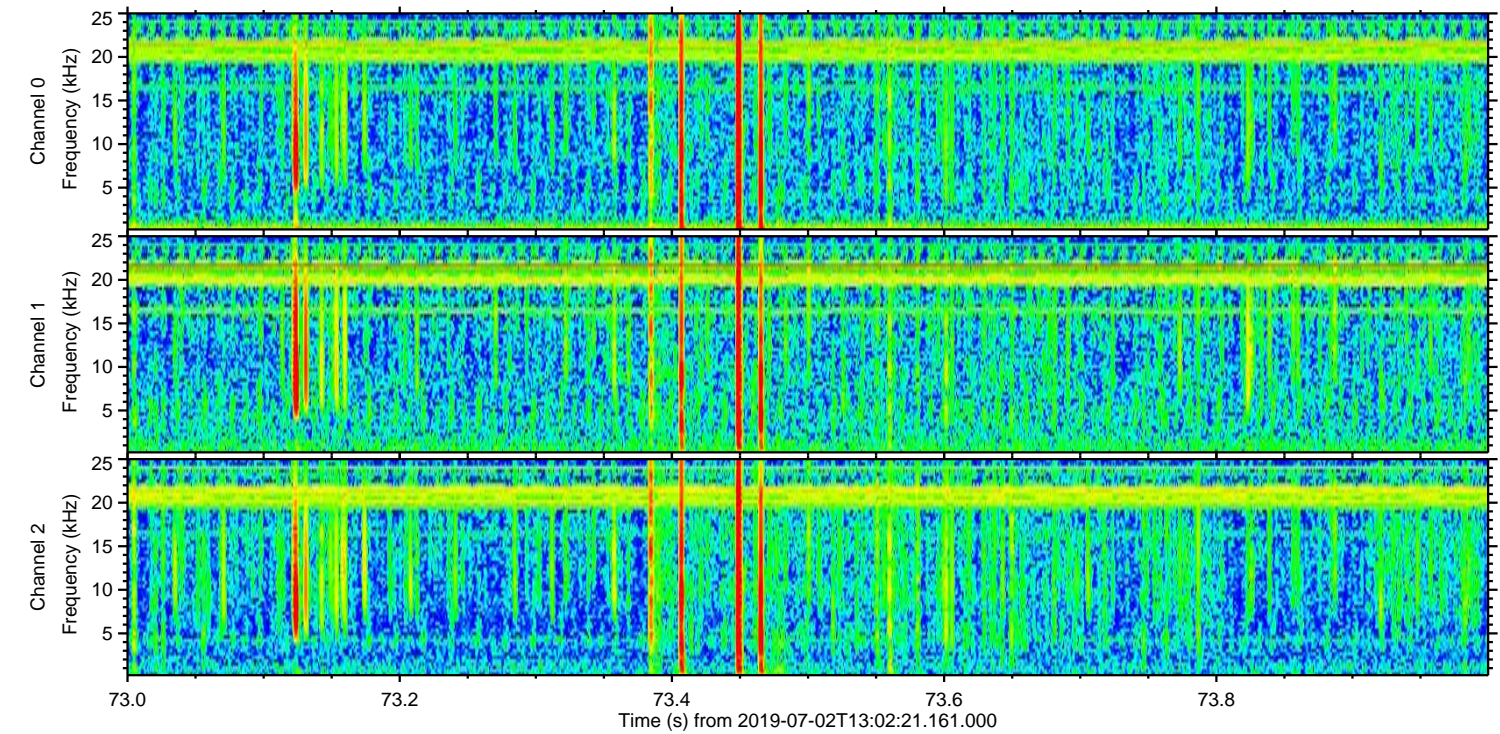
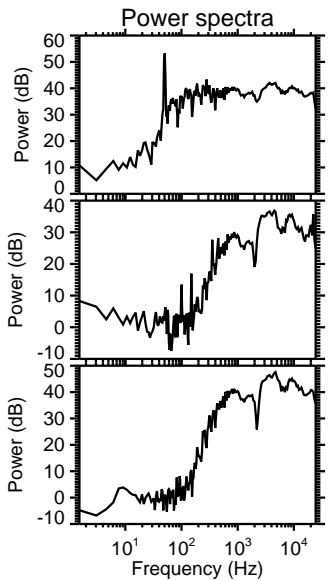
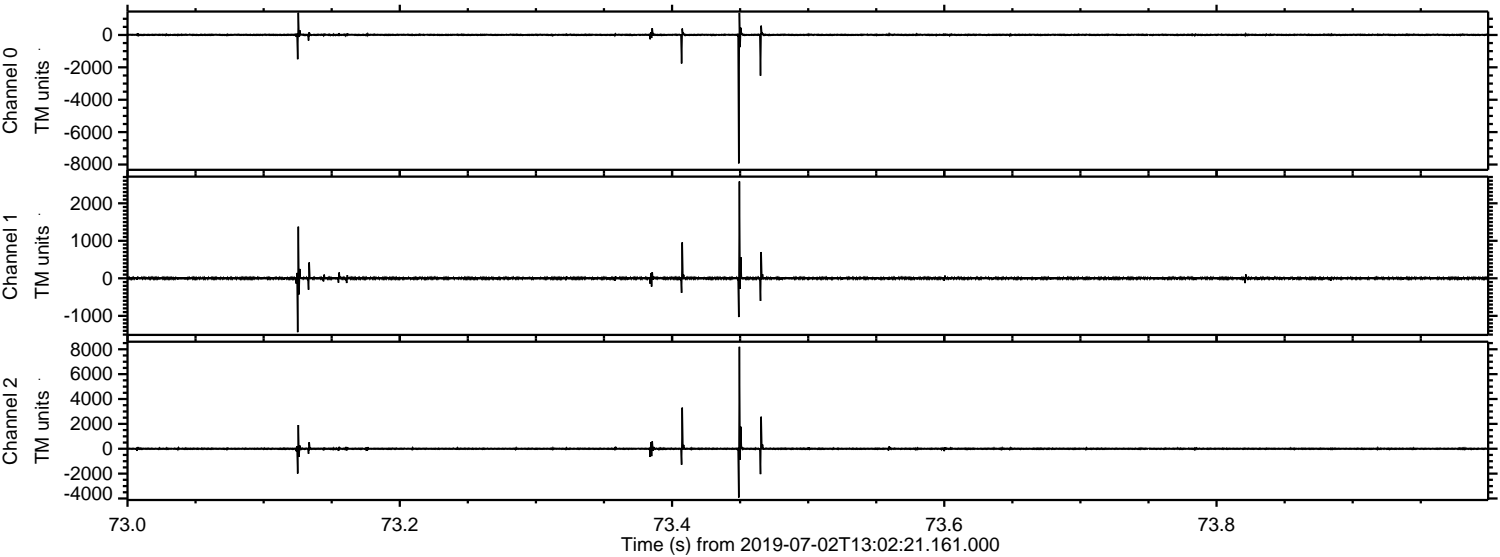

ELMAVAN 3D WAVEFORMS (Measured data sampled at 50 kHz) 51000 packets of 144 samples from 2019-07-02T13:02:21.161.000. Part 113/147

Processed Tue Jul 2 15:10:33 2019 by ELM ver.2012-10-06 from 001__elm20190702_130220__dat00.bin

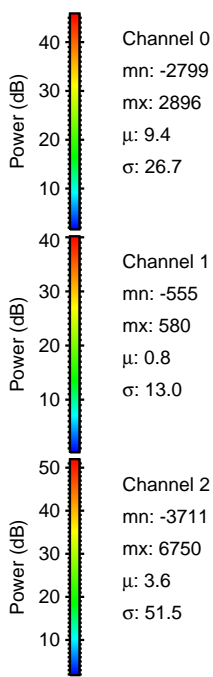
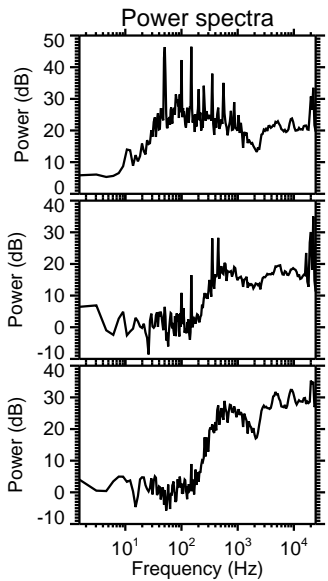
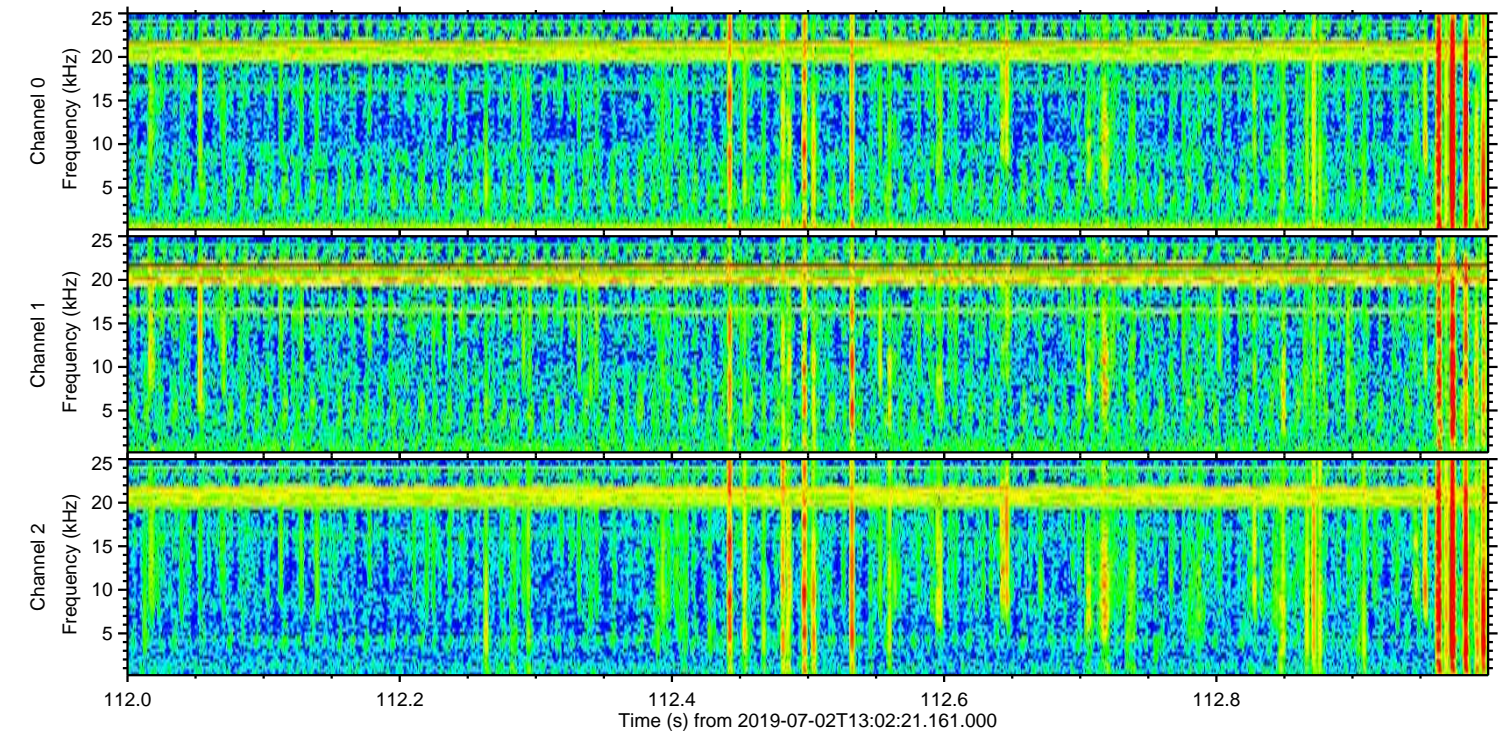
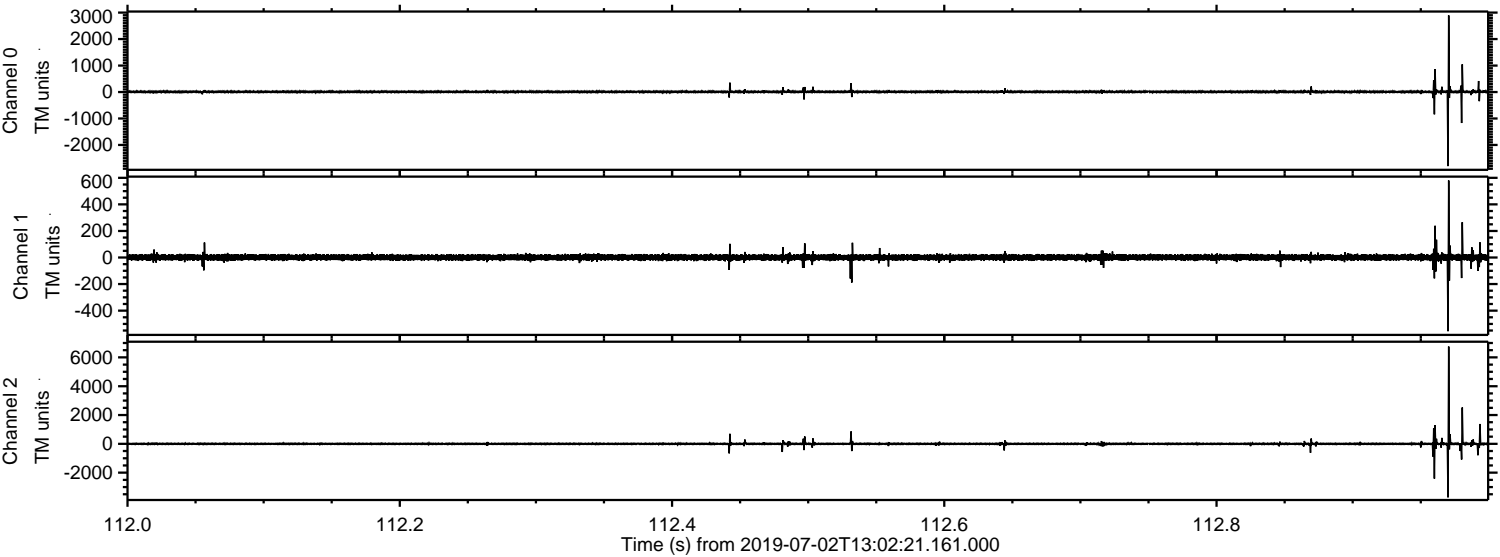

ELMAVAN 3D WAVEFORMS (Measured data sampled at 50 kHz) 51000 packets of 144 samples from 2019-07-02T13:02:21.161.000. Part 126/147

Processed Tue Jul 2 15:10:34 2019 by ELM ver.2012-10-06 from 001__elm20190702_130220__dat00.bin

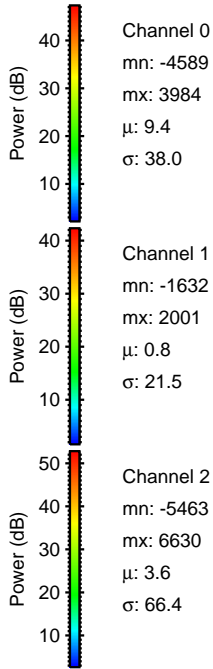
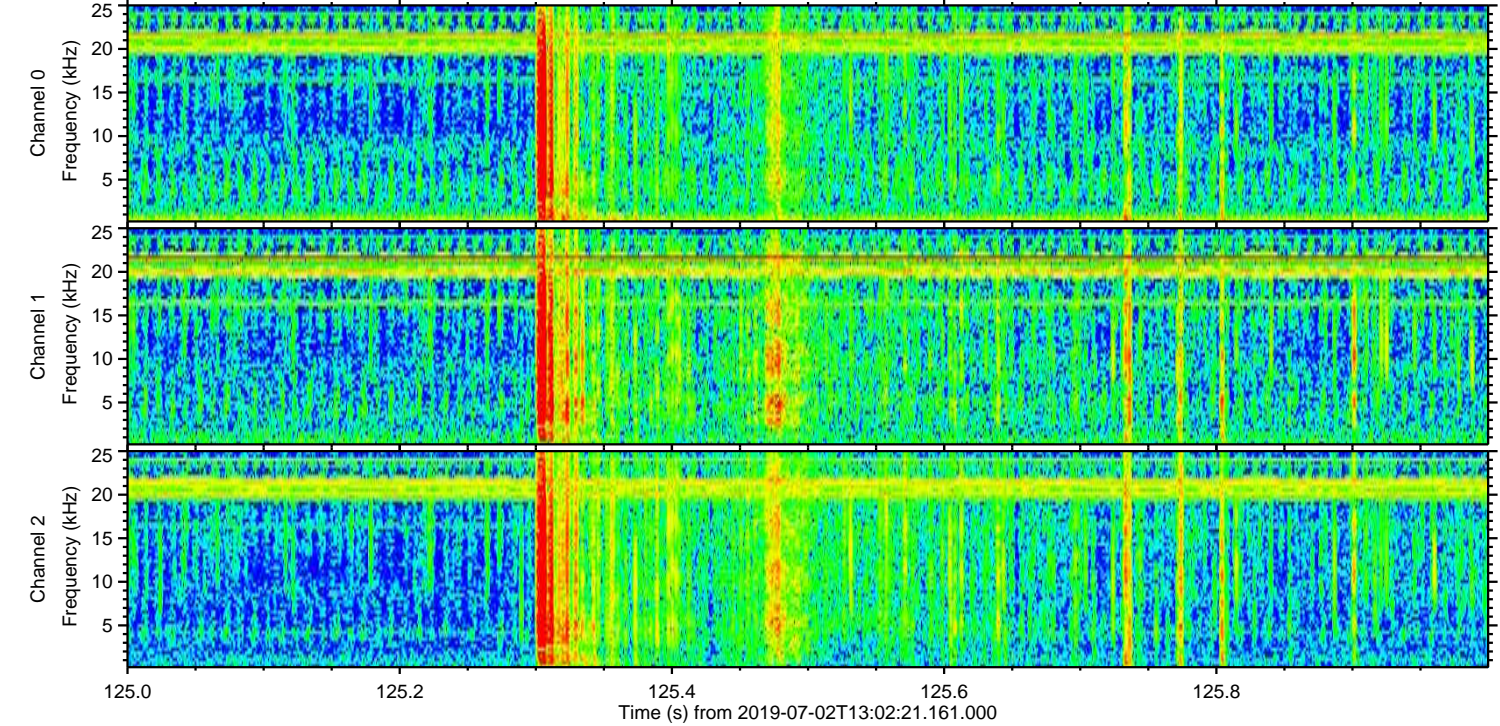
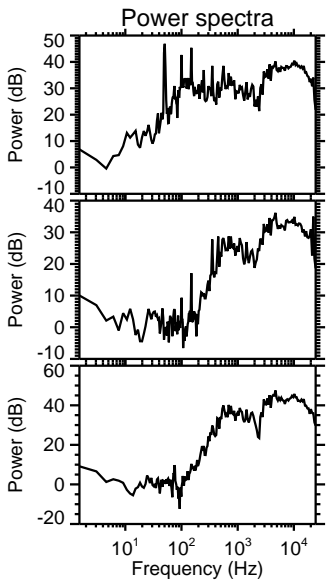
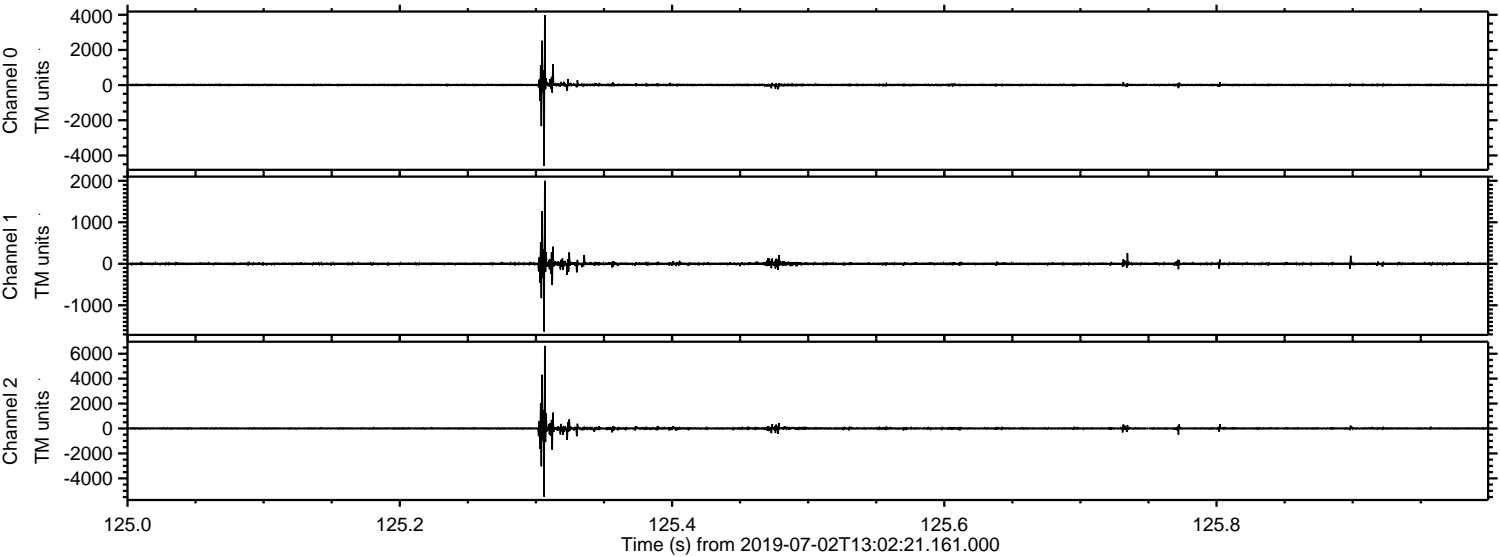

Processed Tue Jul 2 15:10:35 2019 by ELM ver.2012-10-06 from 001__elm20190702_130220__dat00.bin

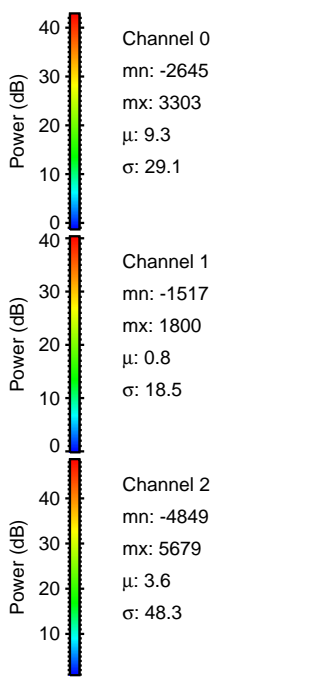
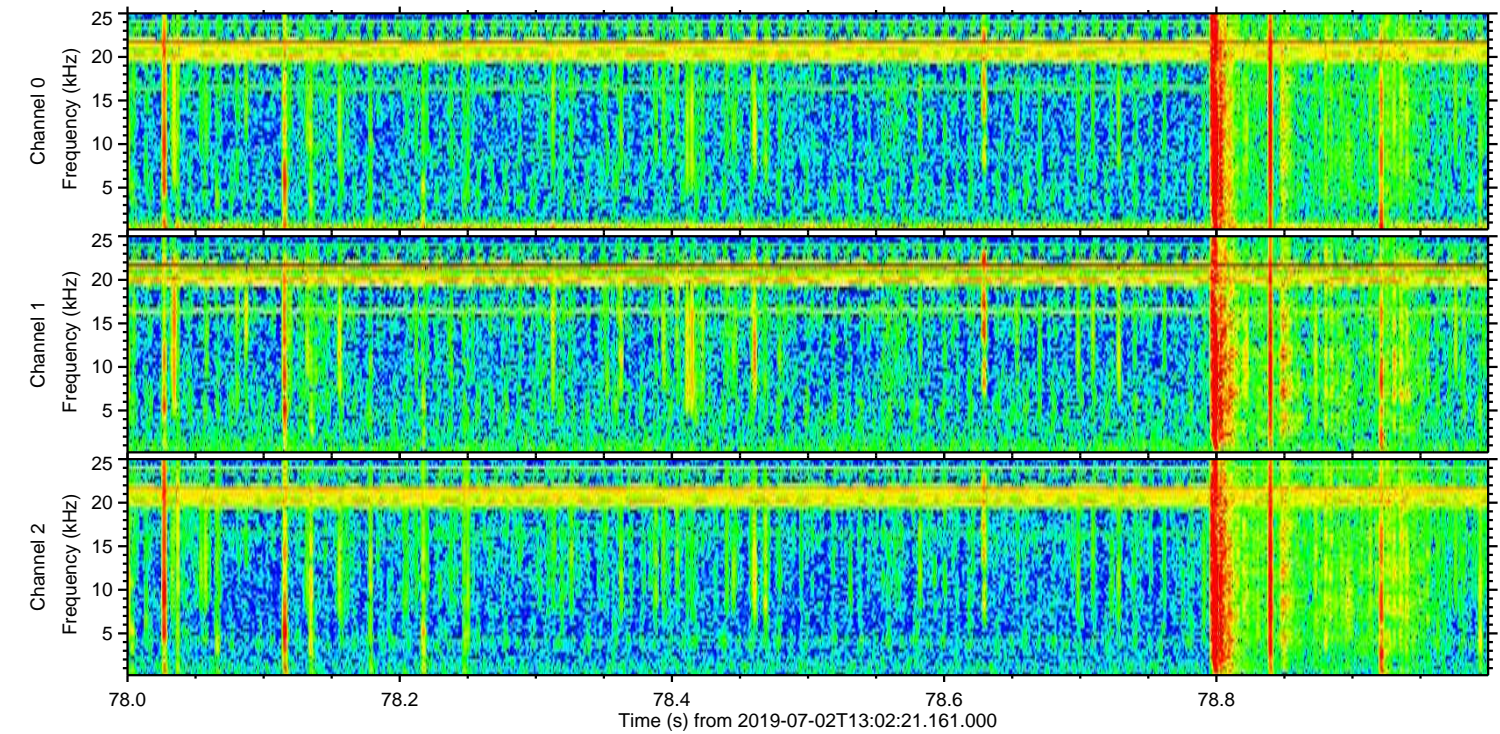
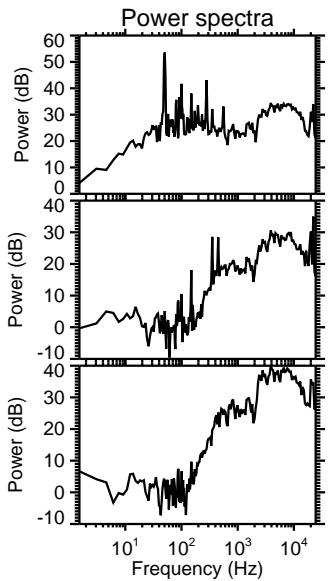
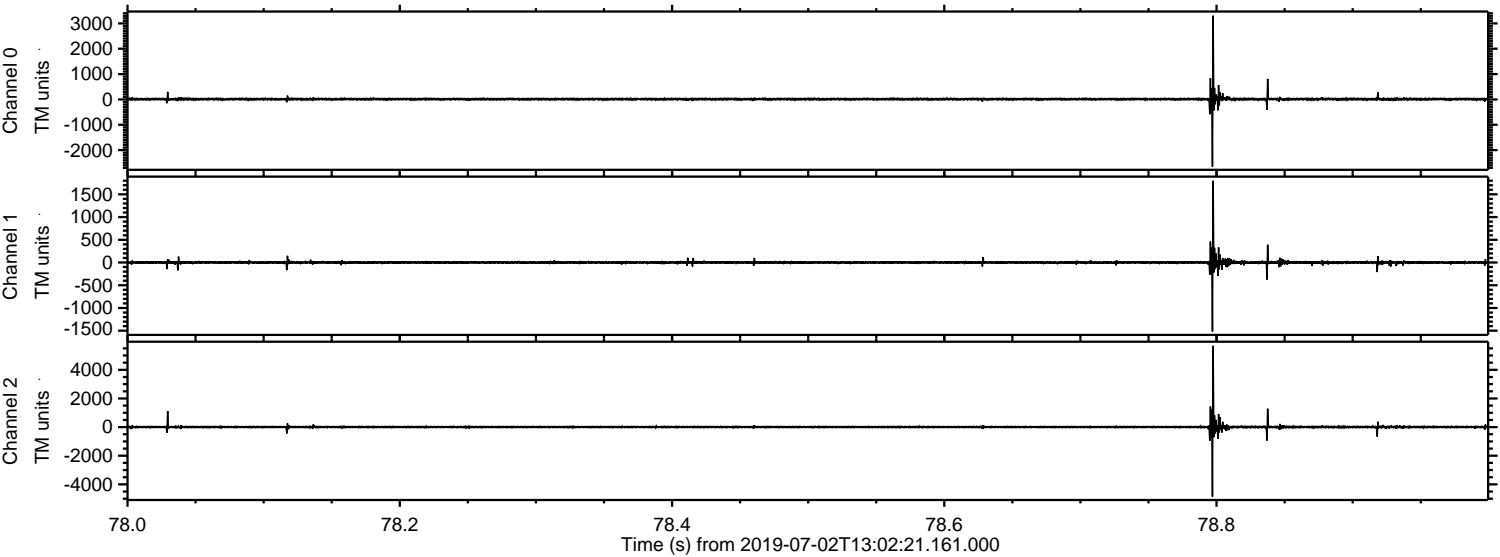

Processed Tue Jul 2 15:10:36 2019 by ELM ver.2012-10-06 from 001__elm20190702_130220__dat00.bin

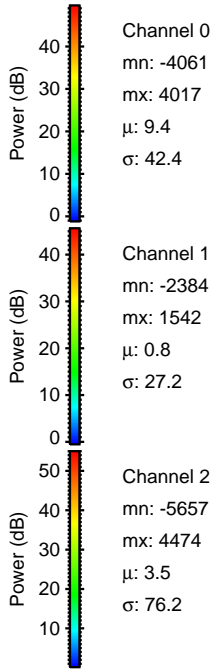
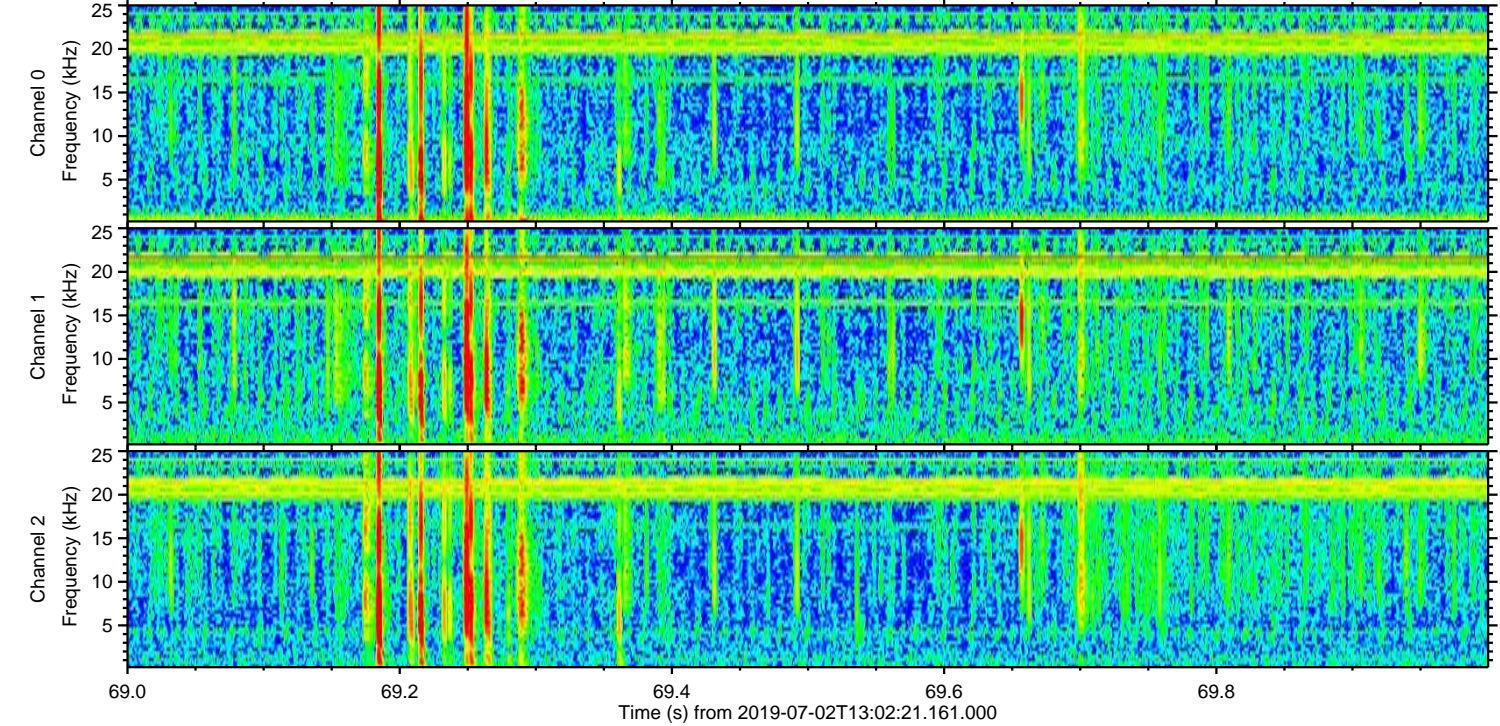
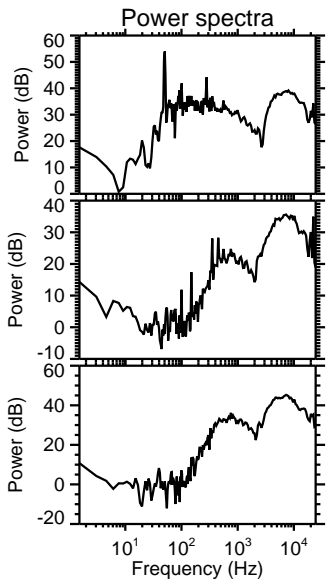
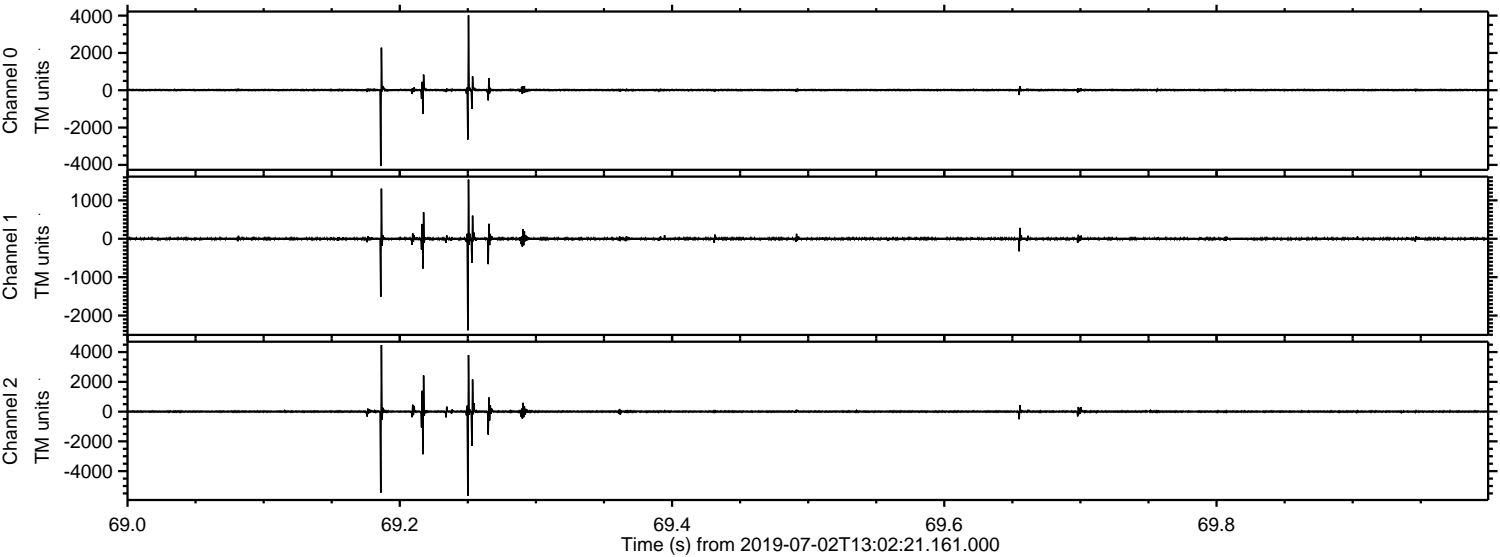

ELMAVAN 3D WAVEFORMS (Measured data sampled at 50 kHz) 51000 packets of 144 samples from 2019-07-02T13:02:21.161.000. Part 129/147

Processed Tue Jul 2 15:10:36 2019 by ELM ver.2012-10-06 from 001__elm20190702_130220__dat00.bin

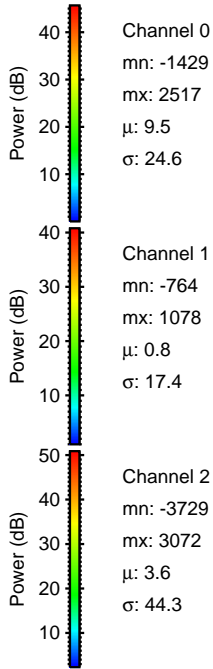
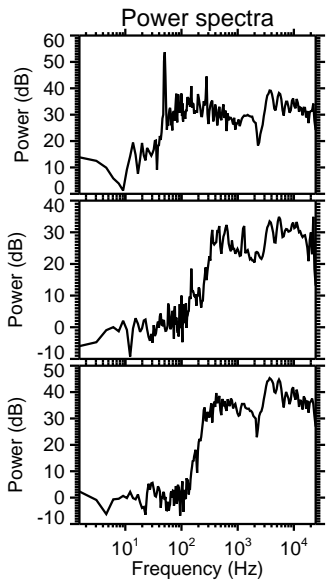
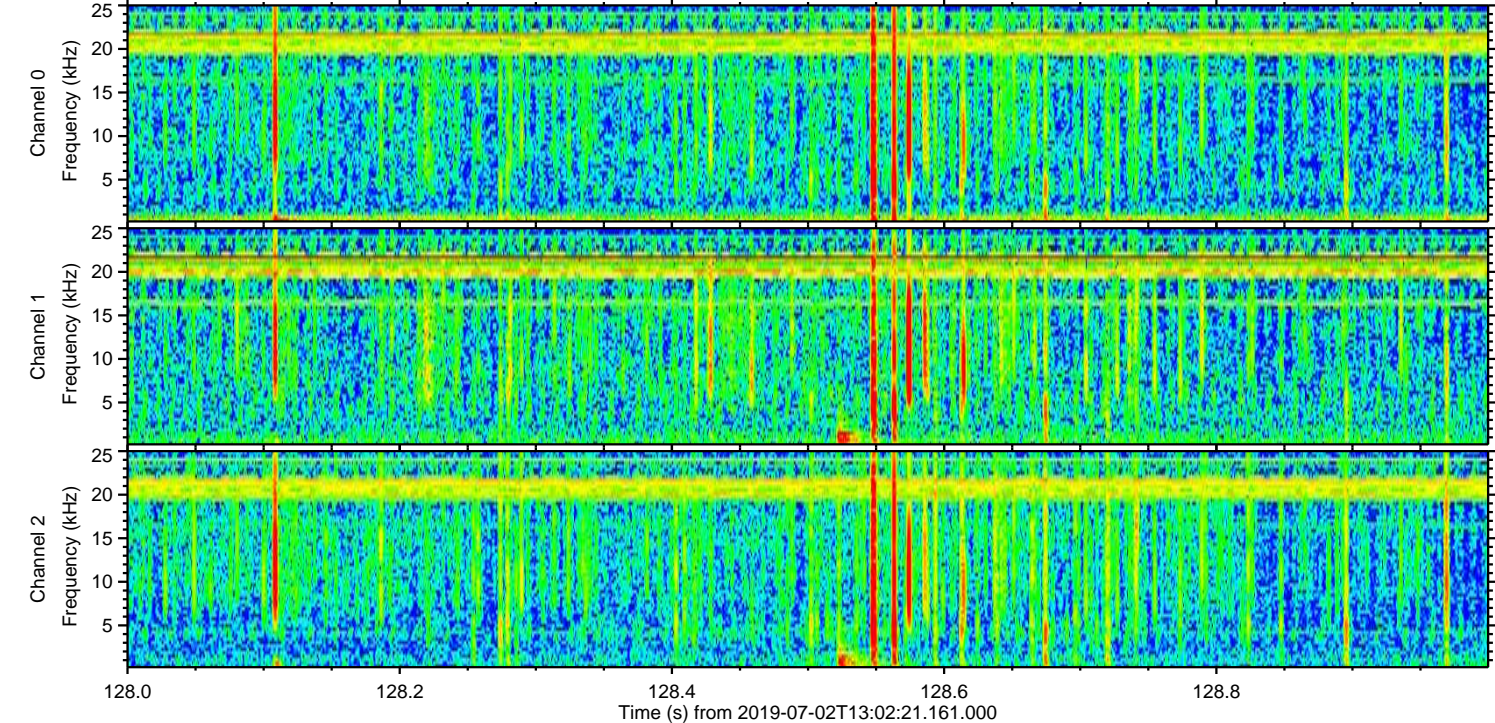
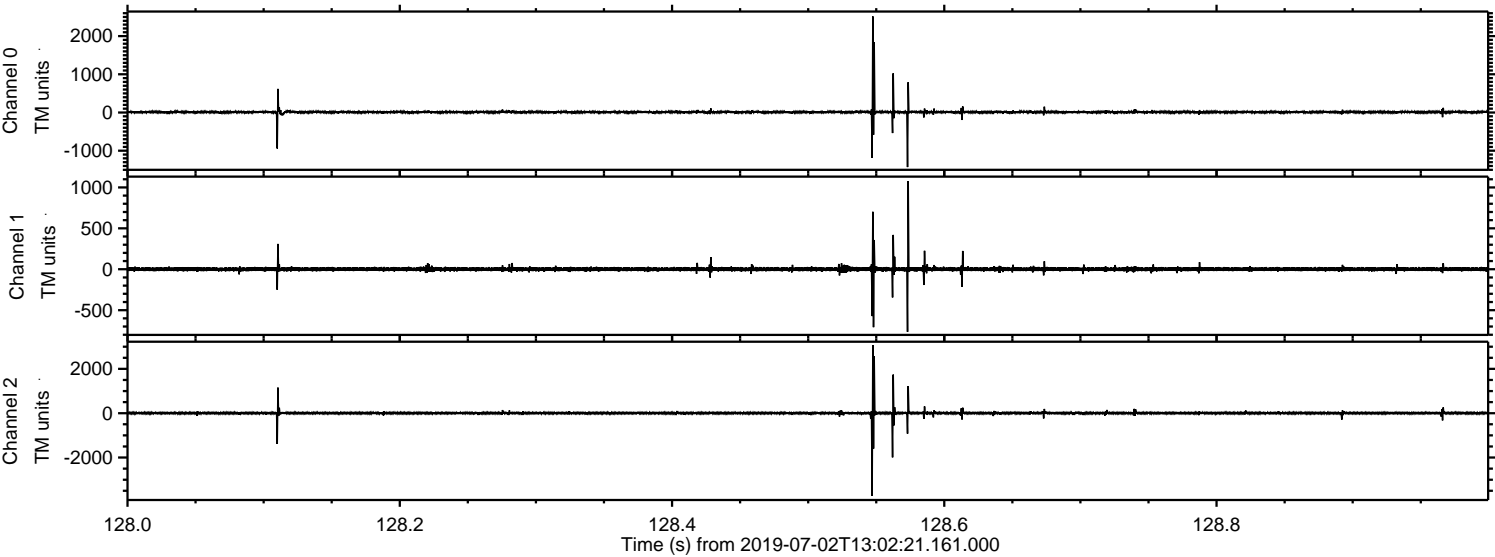

Processed Tue Jul 2 15:10:37 2019 by ELM ver.2012-10-06 from 001__elm20190702_130220__dat00.bin

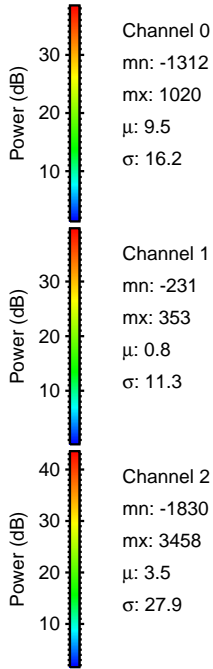
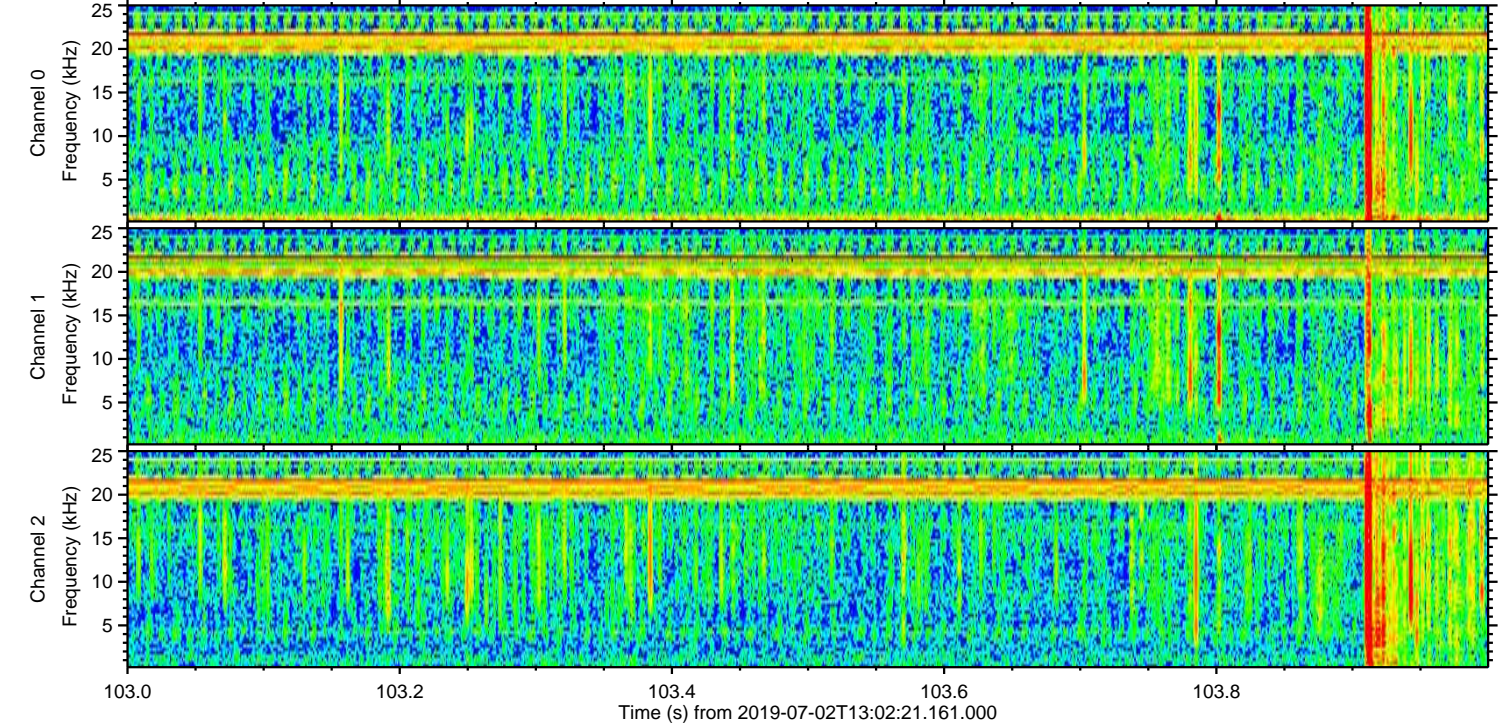
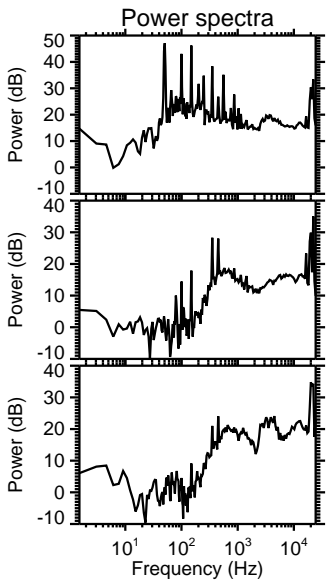
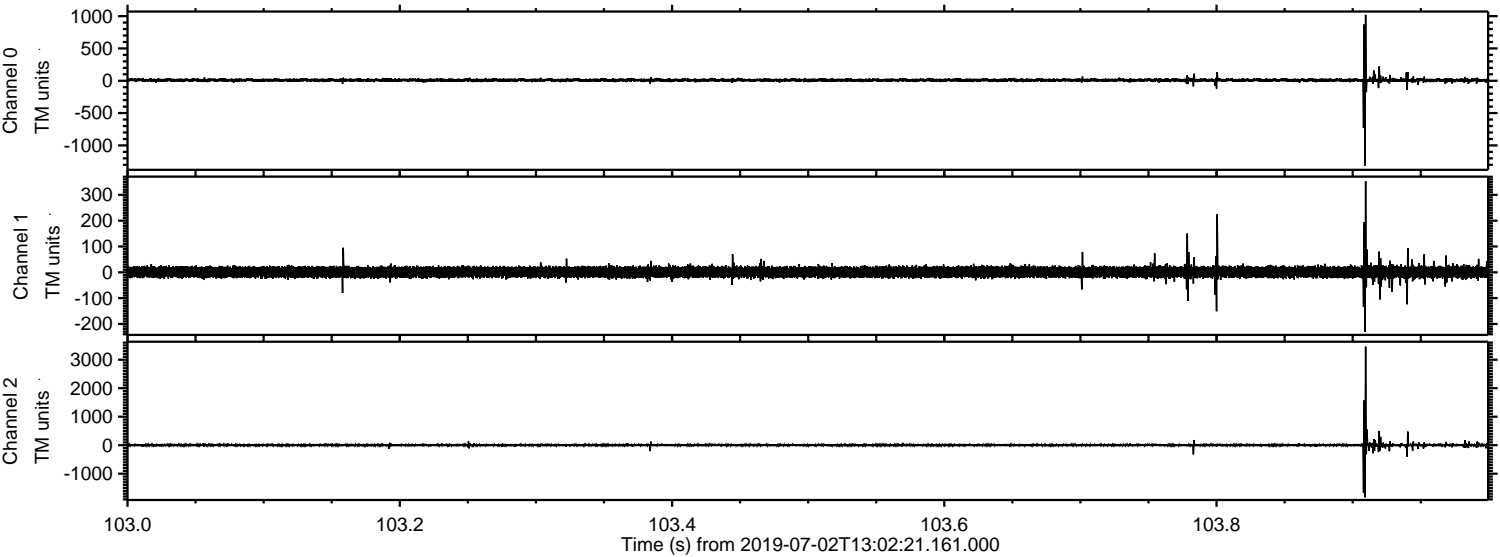

ELMAVAN 3D WAVEFORMS (Measured data sampled at 50 kHz) 51000 packets of 144 samples from 2019-07-02T13:02:21.161.000. Part 4/147

Processed Tue Jul 2 15:10:38 2019 by ELM ver.2012-10-06 from 001__elm20190702_130220__dat00.bin

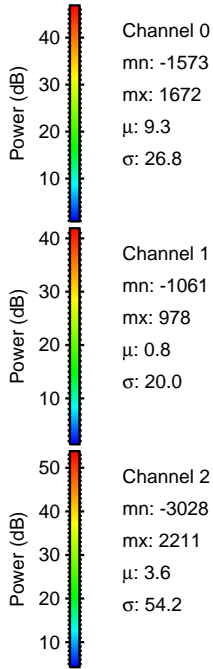
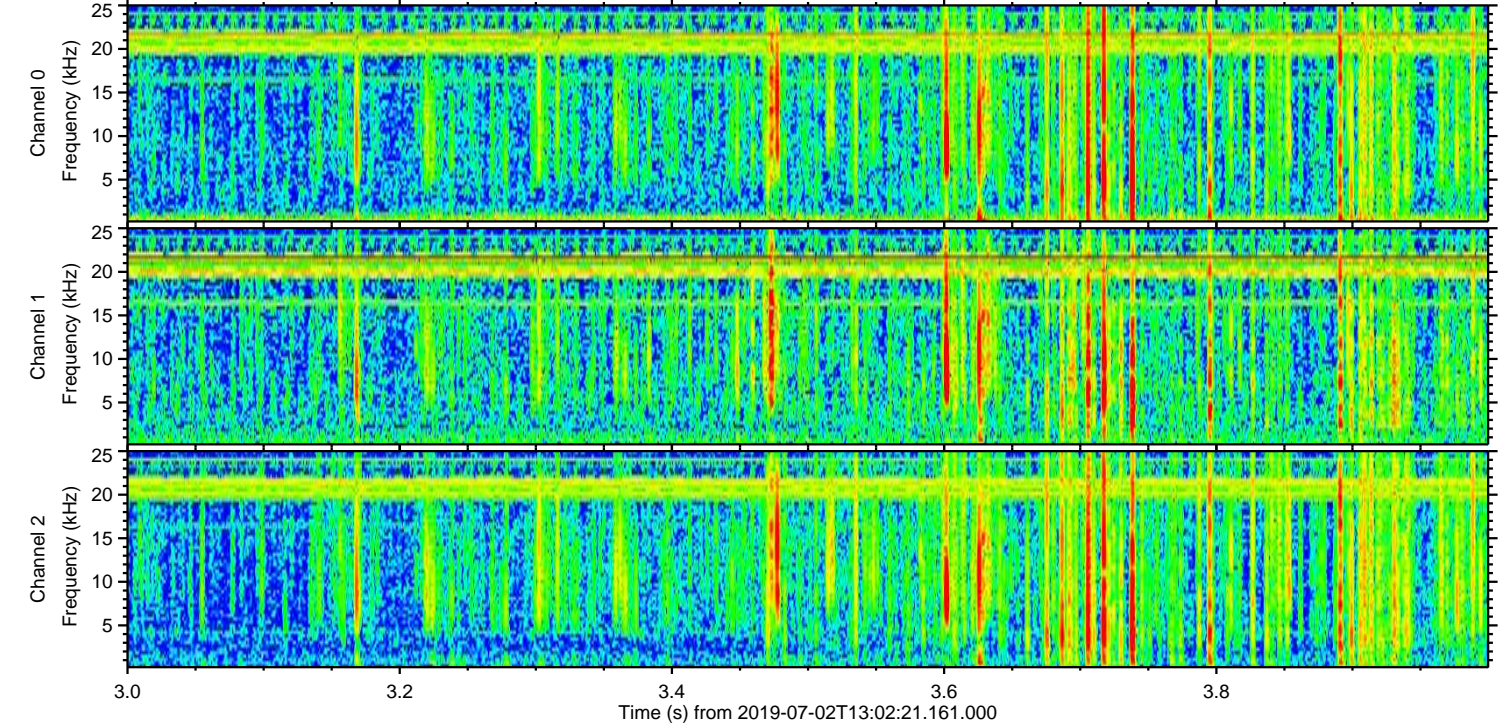
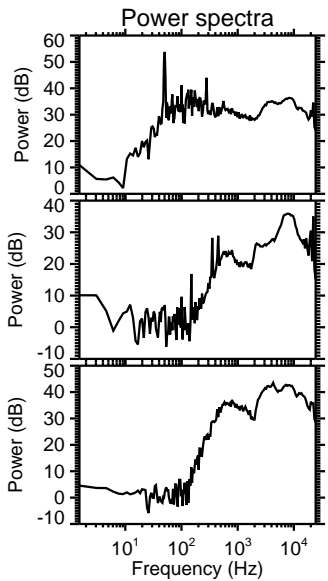
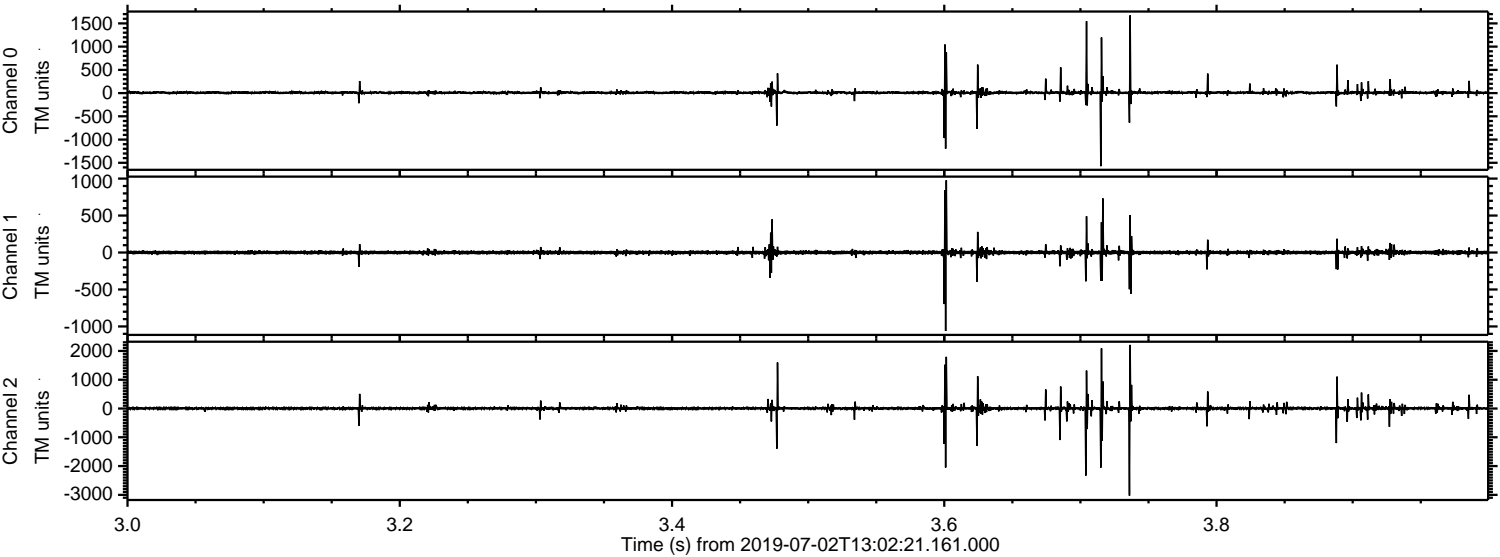

Channel 0
mn: -1573
mx: 1672
 μ : 9.3
 σ : 26.8

Channel 1
mn: -1061
mx: 978
 μ : 0.8
 σ : 20.0

Channel 2
mn: -3028
mx: 2211
 μ : 3.6
 σ : 54.2

Processed Tue Jul 2 15:10:39 2019 by ELM ver.2012-10-06 from 001__elm20190702_130220__dat00.bin

