

ELMAVAN 3D WAVEFORMS (Measured data sampled at 50 kHz) 51000 packets of 144 samples from 2019-07-02T06:17:04.766.000.

Processed Tue Jul 2 08:24:57 2019 by ELM ver.2012-10-06 from 001__elm20190702_061703__dat00.bin

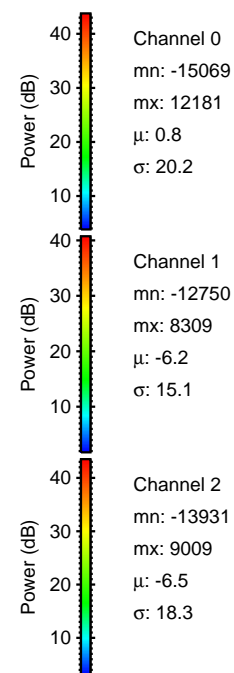

Processed Tue Jul 2 08:25:02 2019 by ELM ver.2012-10-06 from 001__elm20190702_061703__dat00.bin

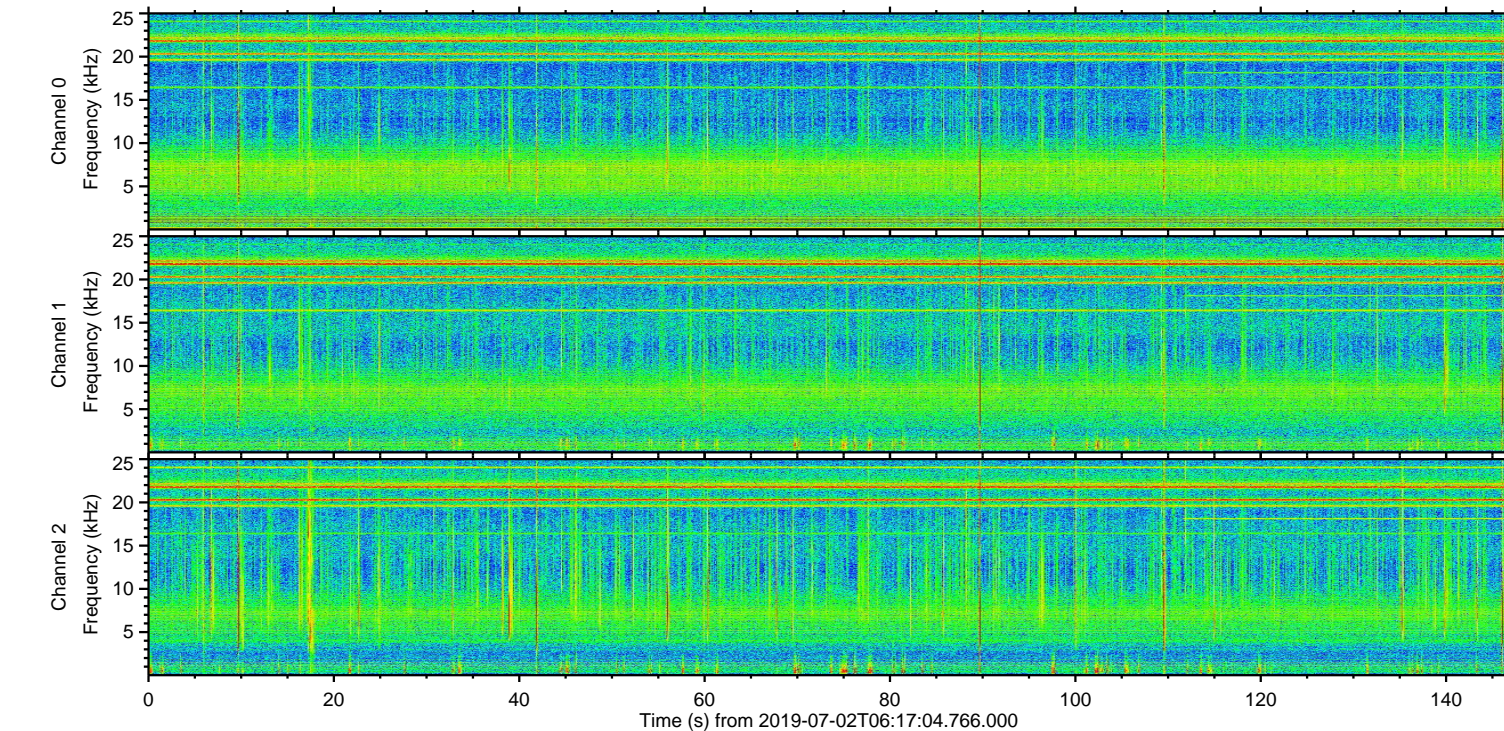
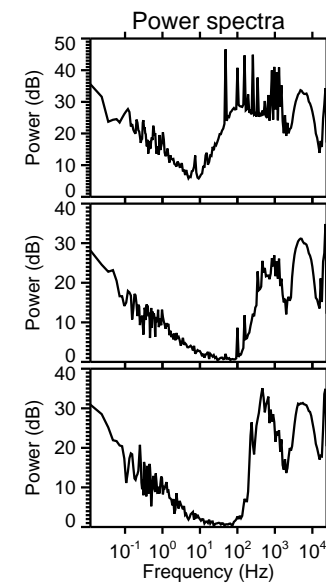
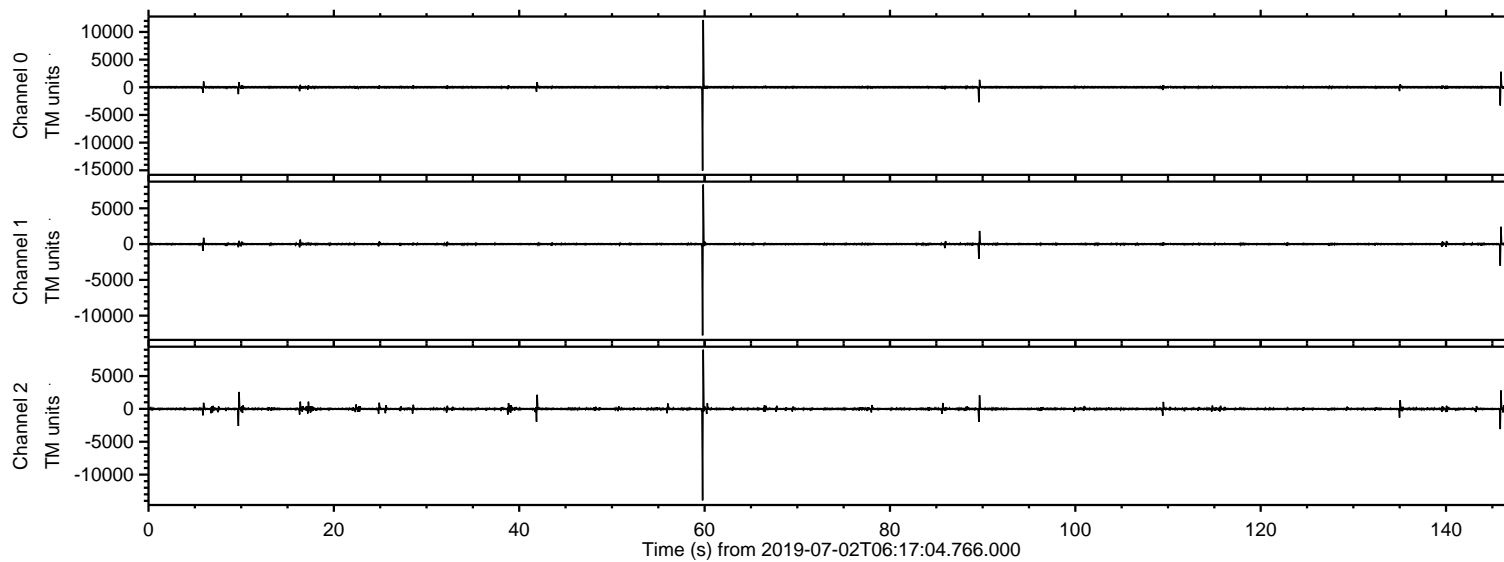
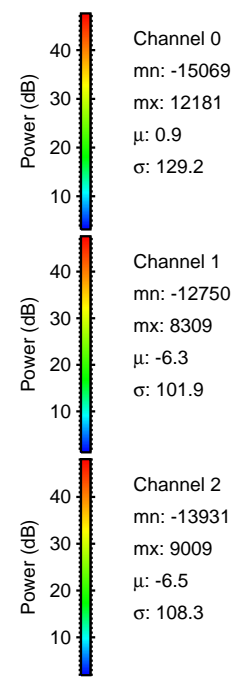
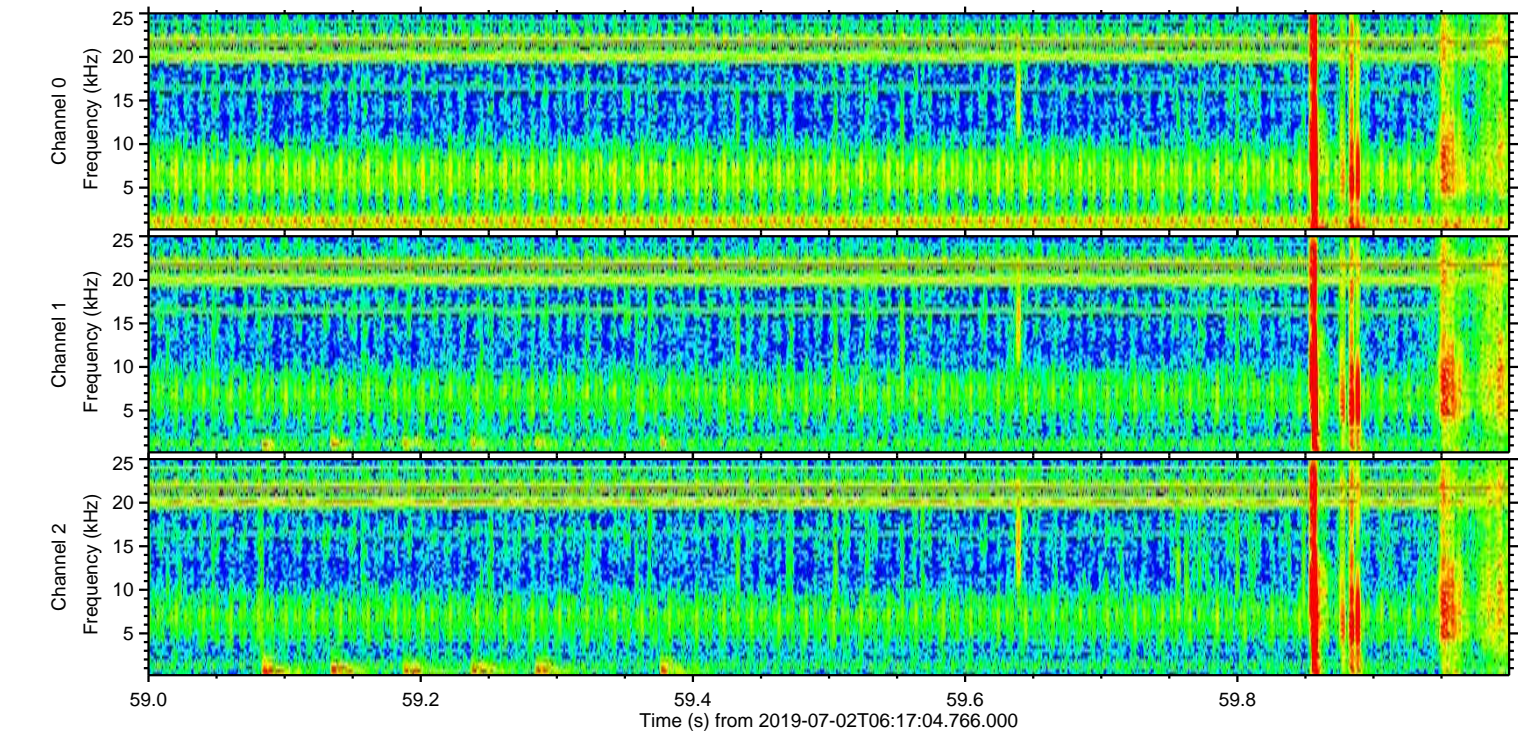
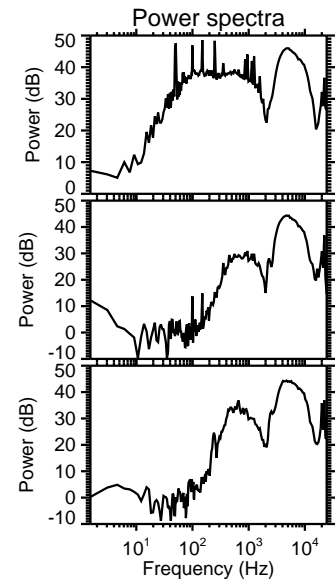
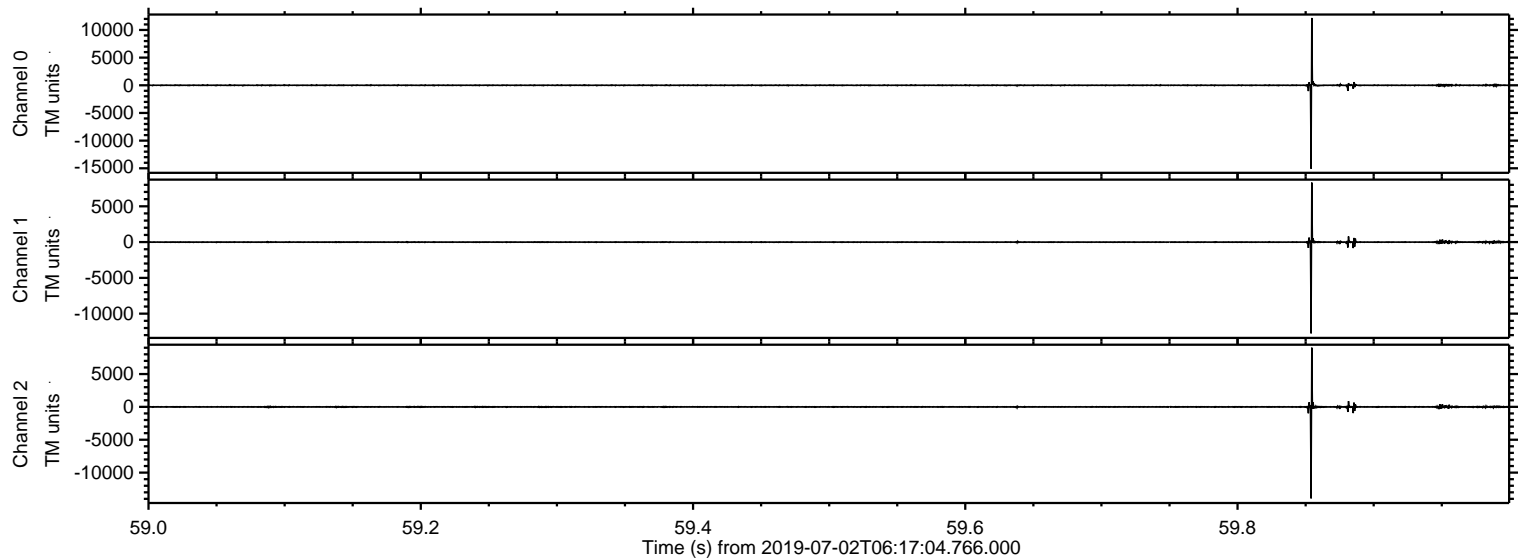

ELMAVAN 3D WAVEFORMS (Measured data sampled at 50 kHz) 51000 packets of 144 samples from 2019-07-02T06:17:04.766.000. Part 146/147

Processed Tue Jul 2 08:25:03 2019 by ELM ver.2012-10-06 from 001__elm20190702_061703__dat00.bin

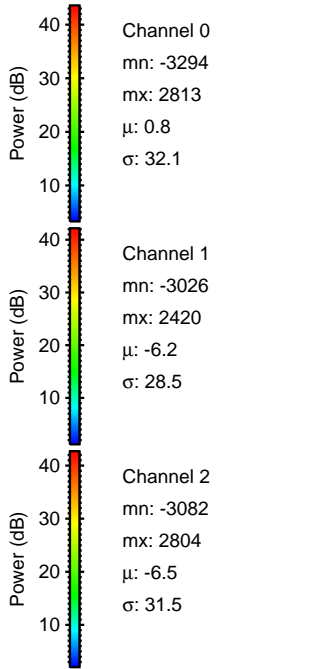
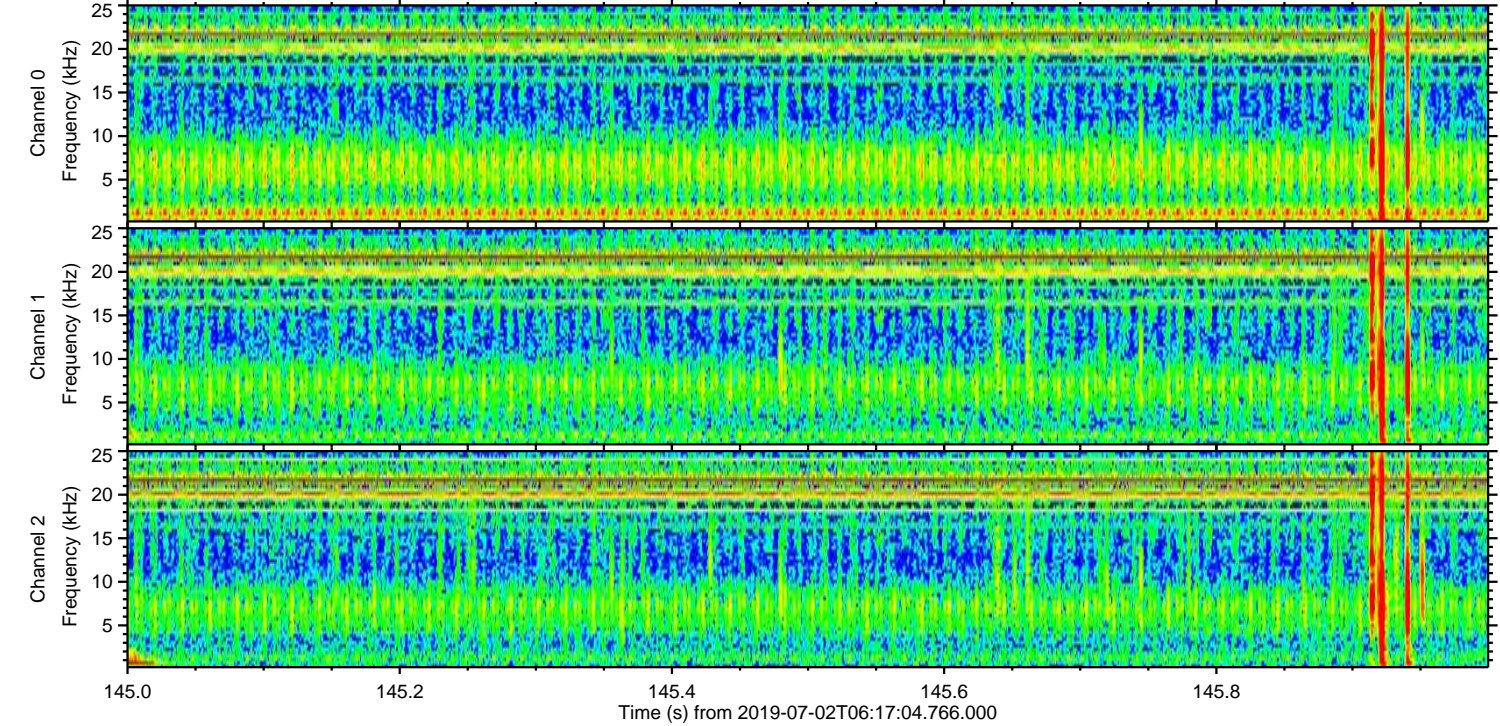
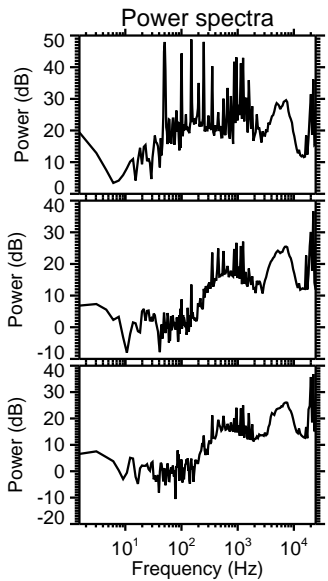
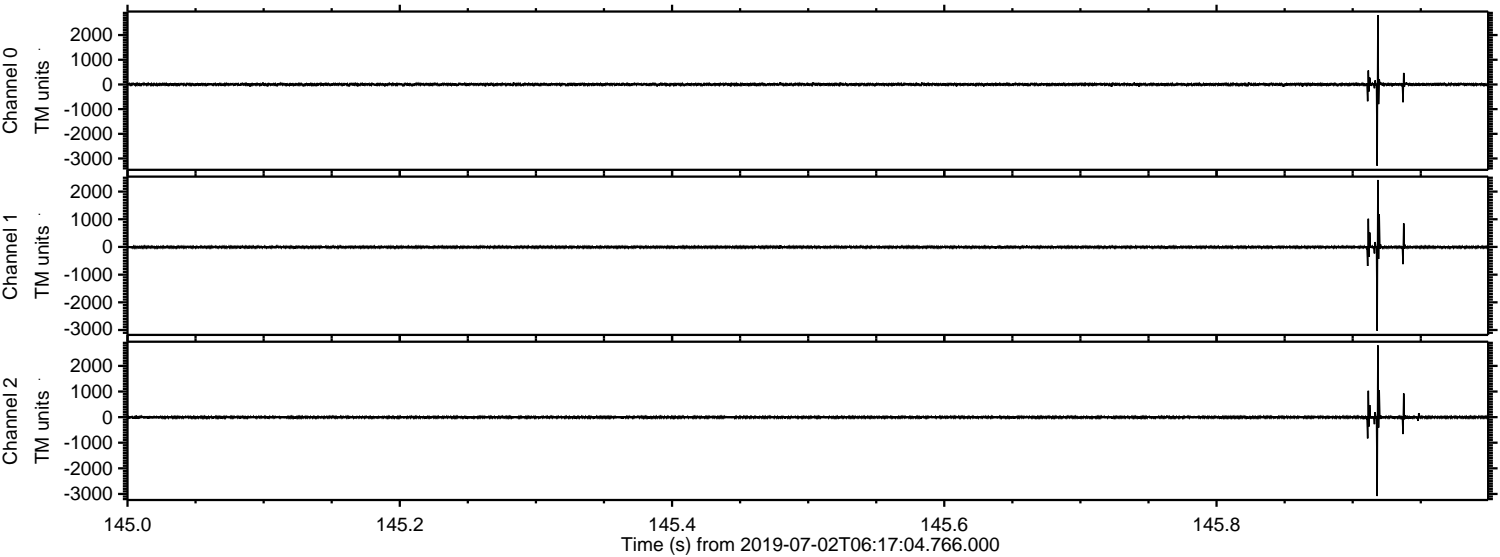

Processed Tue Jul 2 08:25:04 2019 by ELM ver.2012-10-06 from 001__elm20190702_061703__dat00.bin

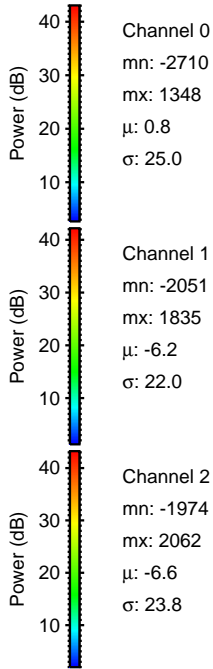
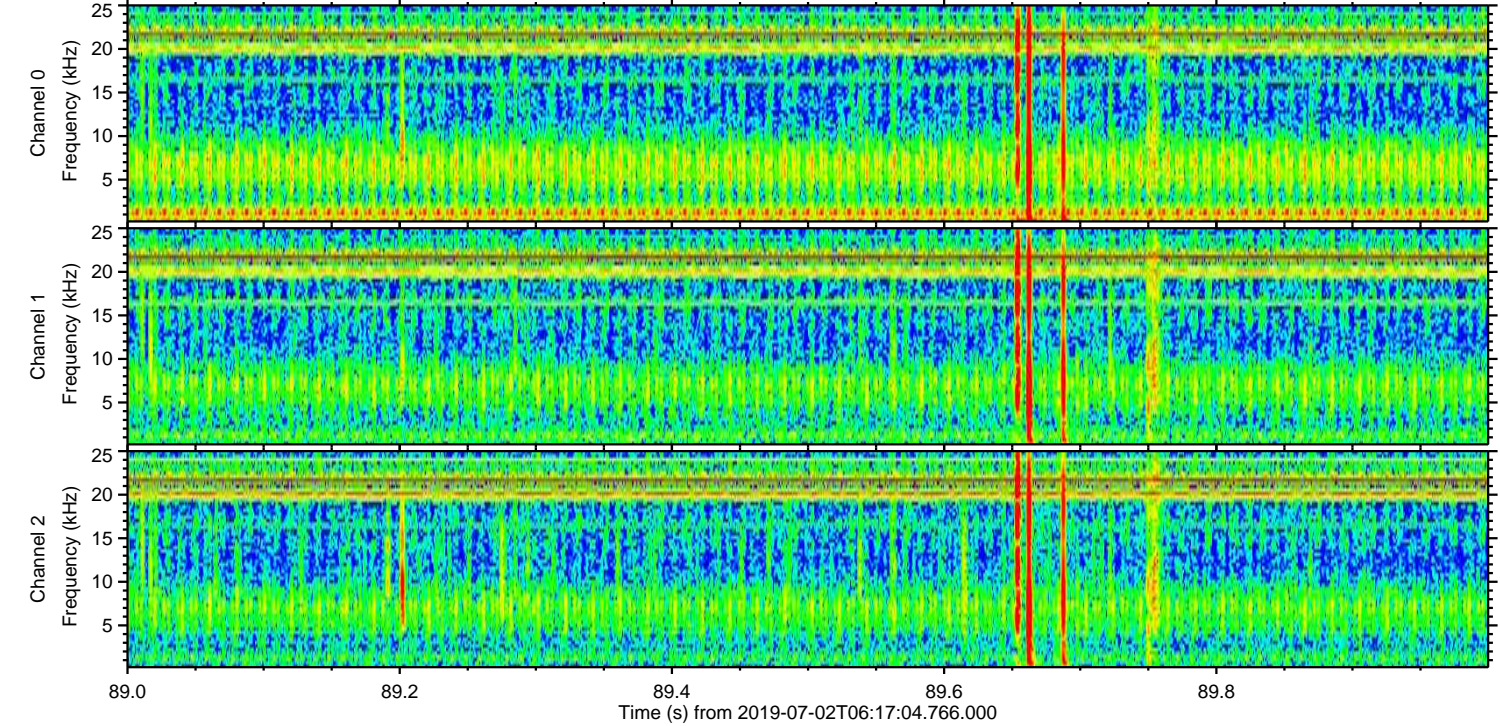
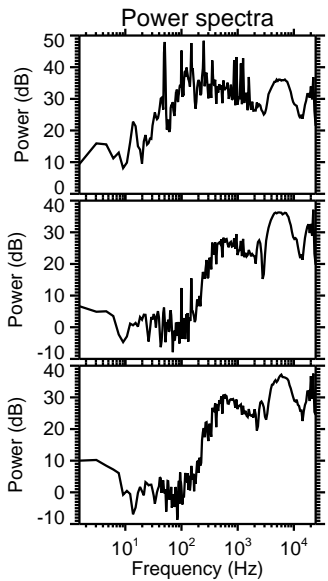
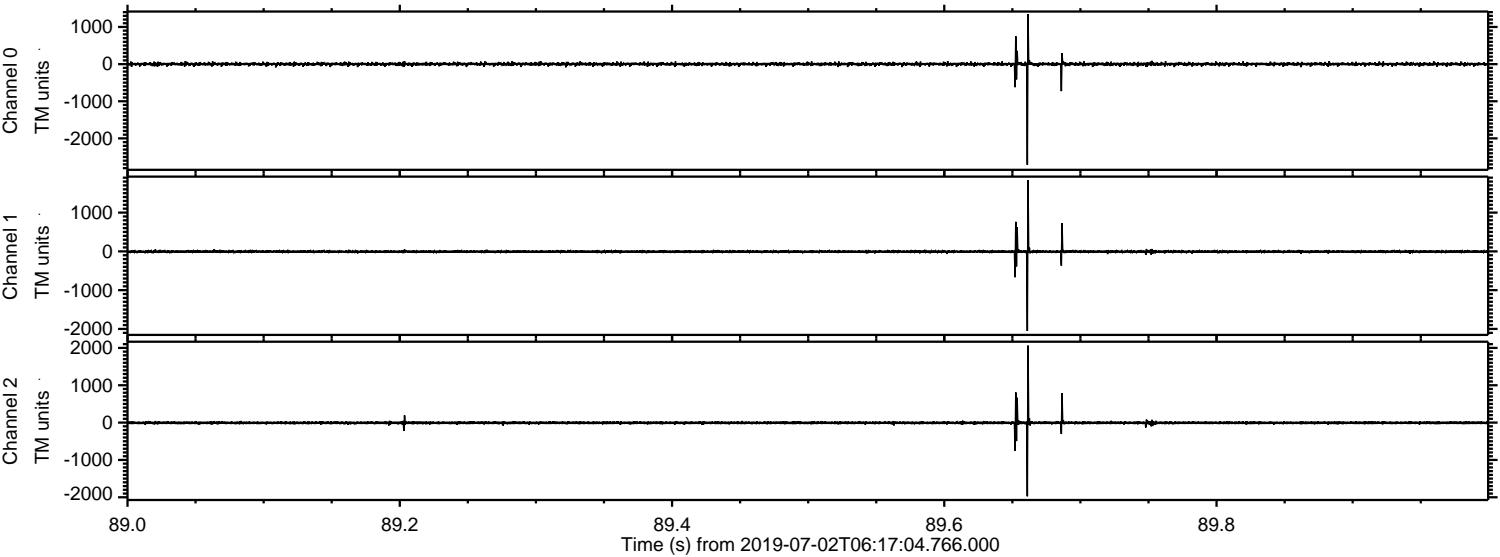

Processed Tue Jul 2 08:25:04 2019 by ELM ver.2012-10-06 from 001__elm20190702_061703__dat00.bin

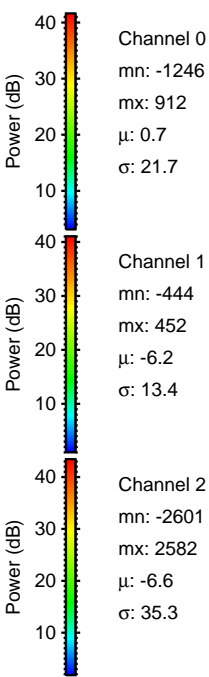
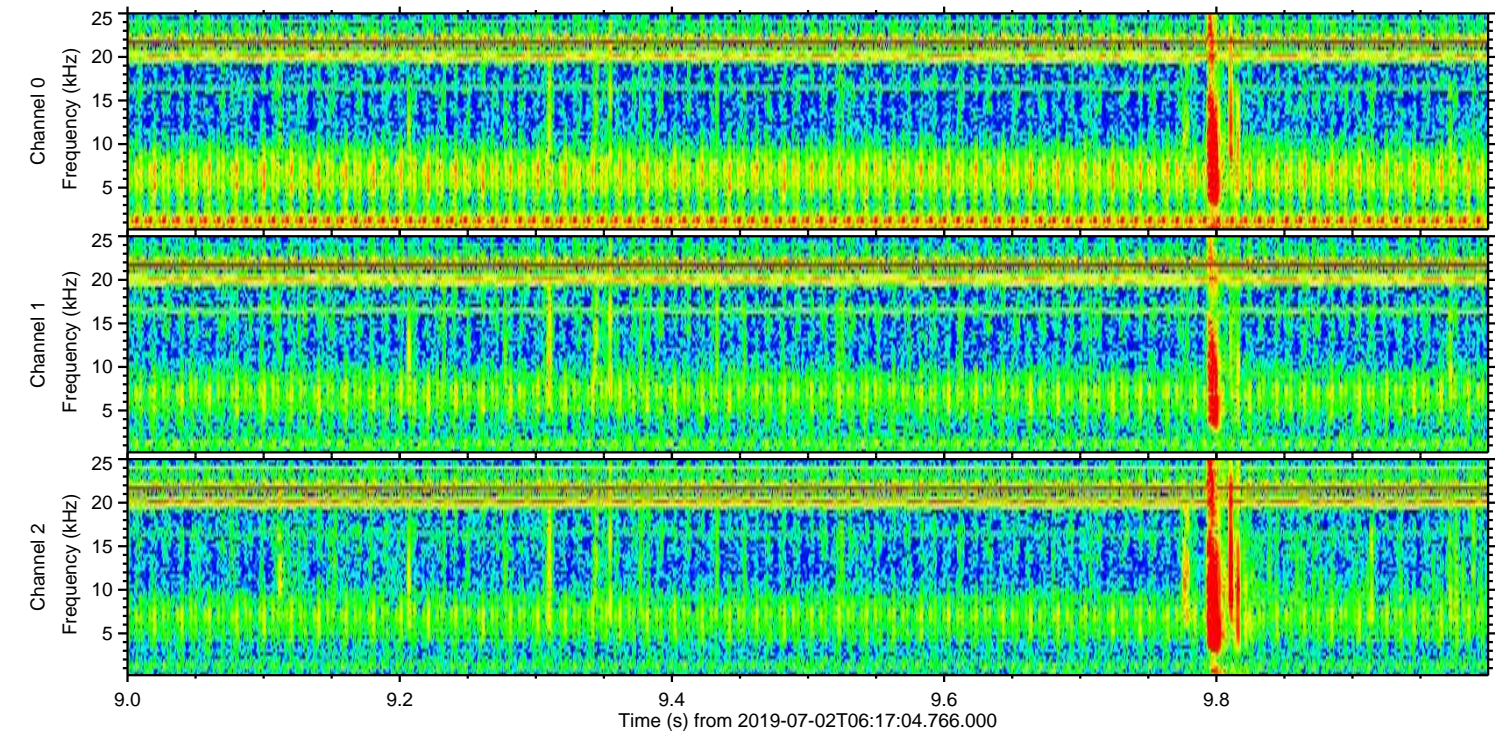
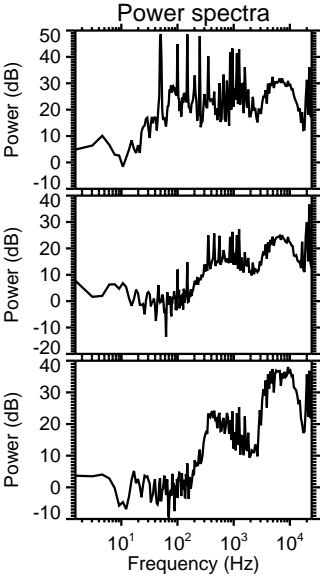
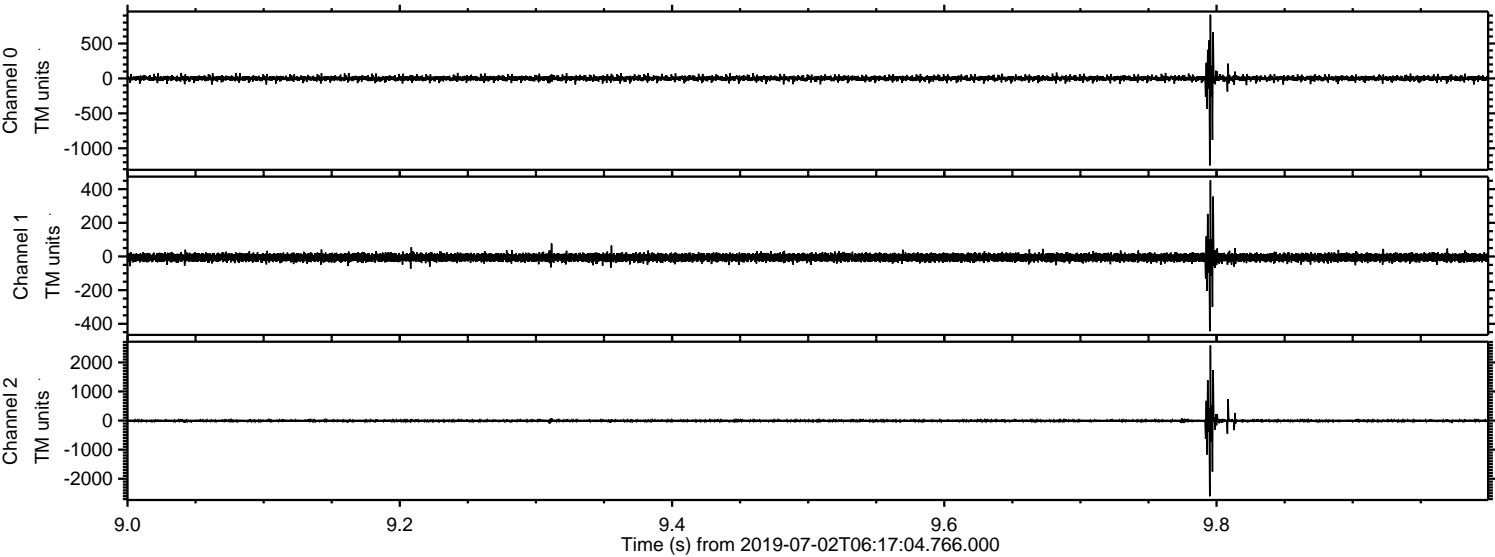

Processed Tue Jul 2 08:25:05 2019 by ELM ver.2012-10-06 from 001__elm20190702_061703__dat00.bin

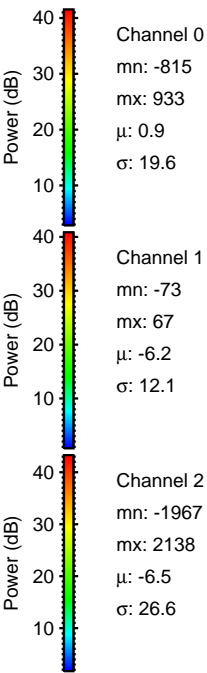
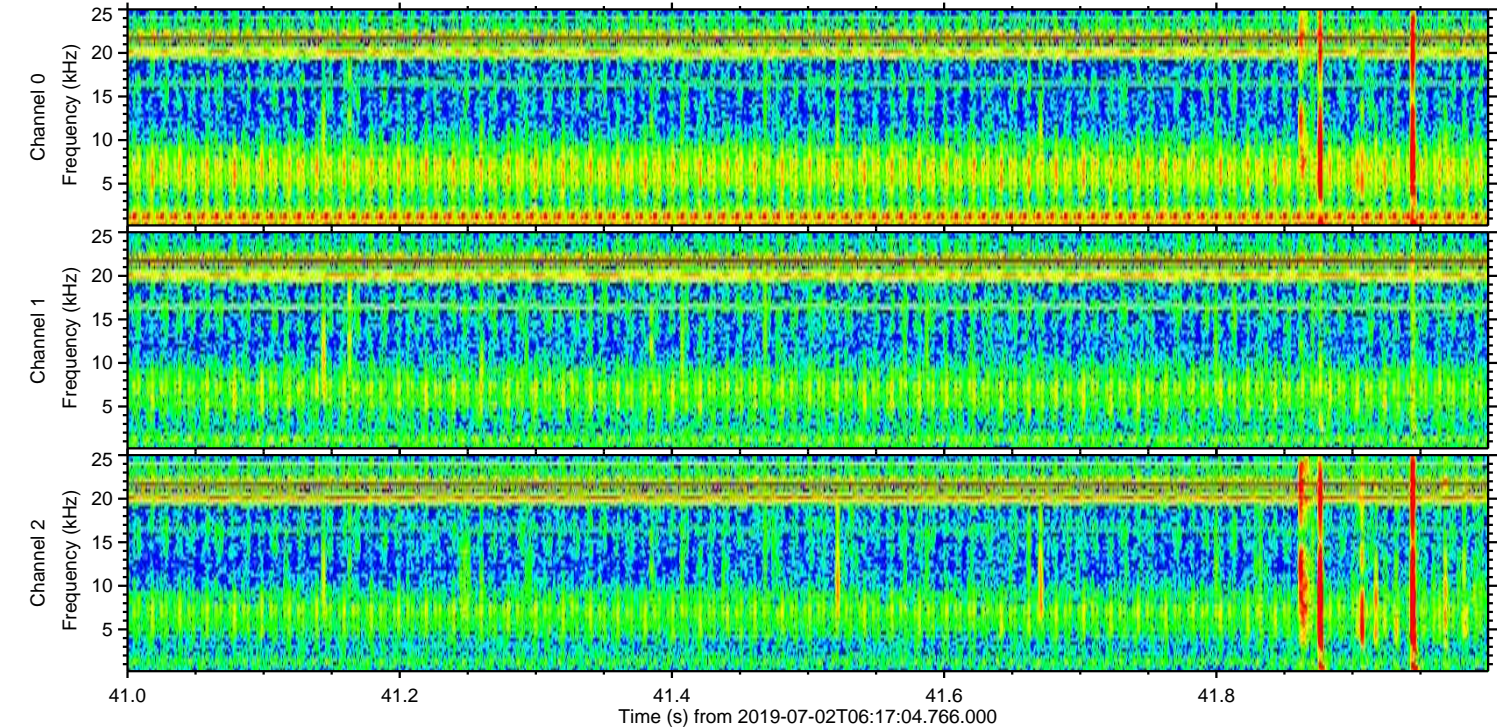
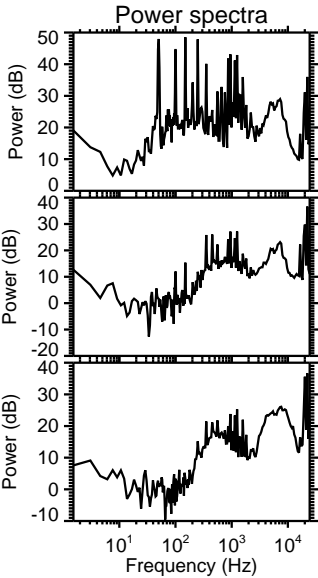
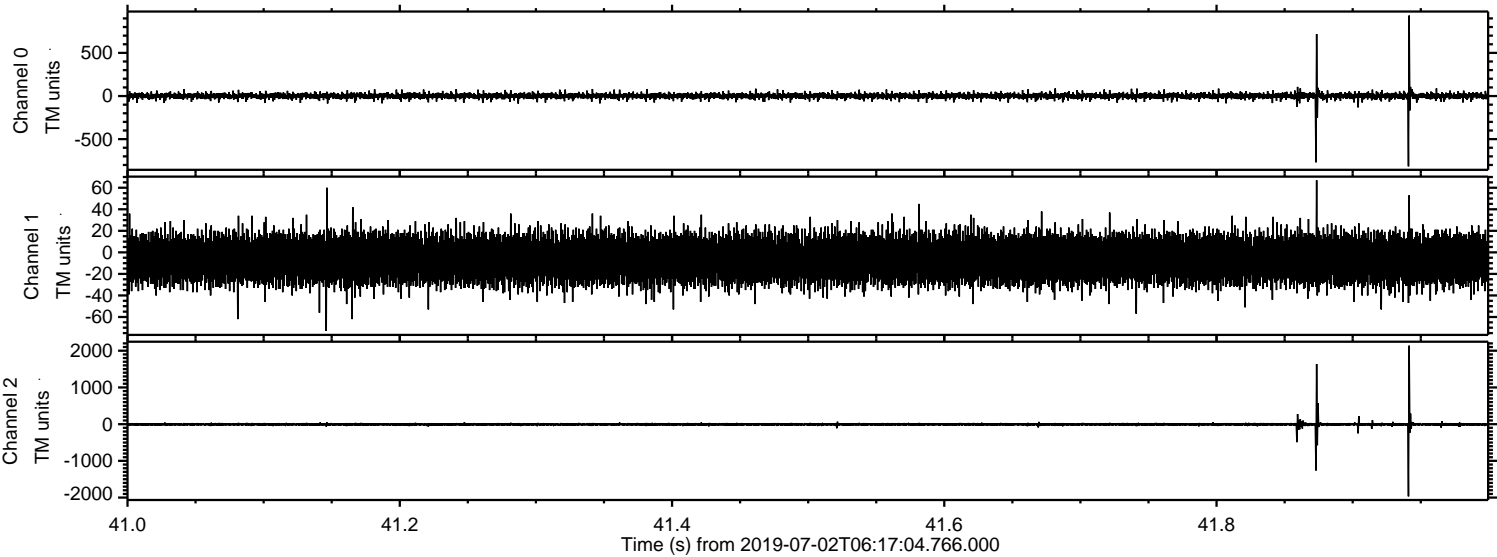

ELMAVAN 3D WAVEFORMS (Measured data sampled at 50 kHz) 51000 packets of 144 samples from 2019-07-02T06:17:04.766.000. Part 136/147

Processed Tue Jul 2 08:25:06 2019 by ELM ver.2012-10-06 from 001__elm20190702_061703__dat00.bin

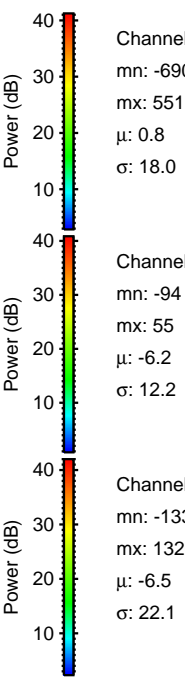
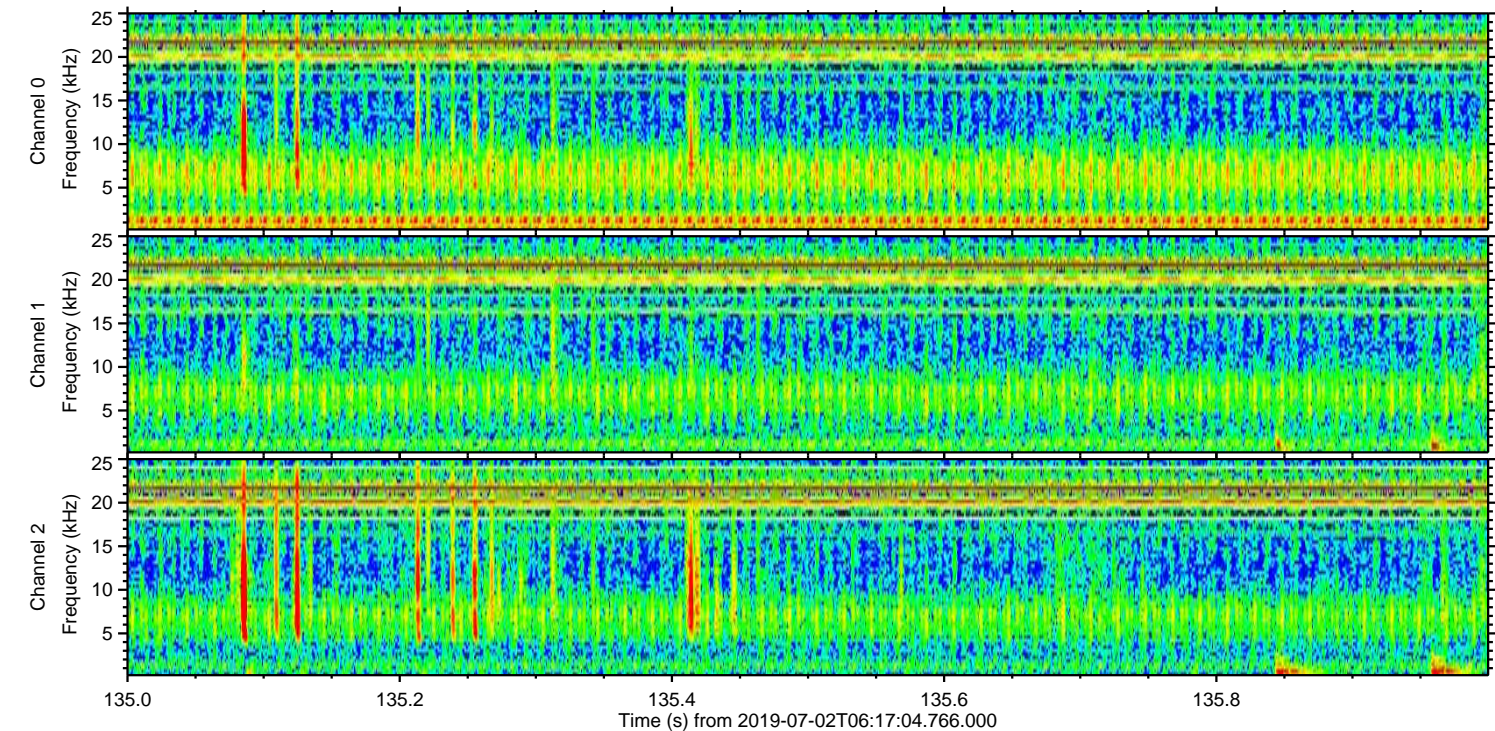
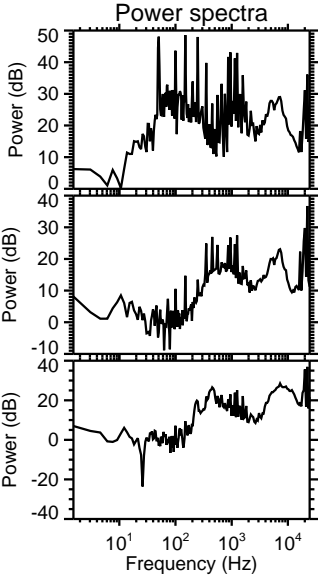
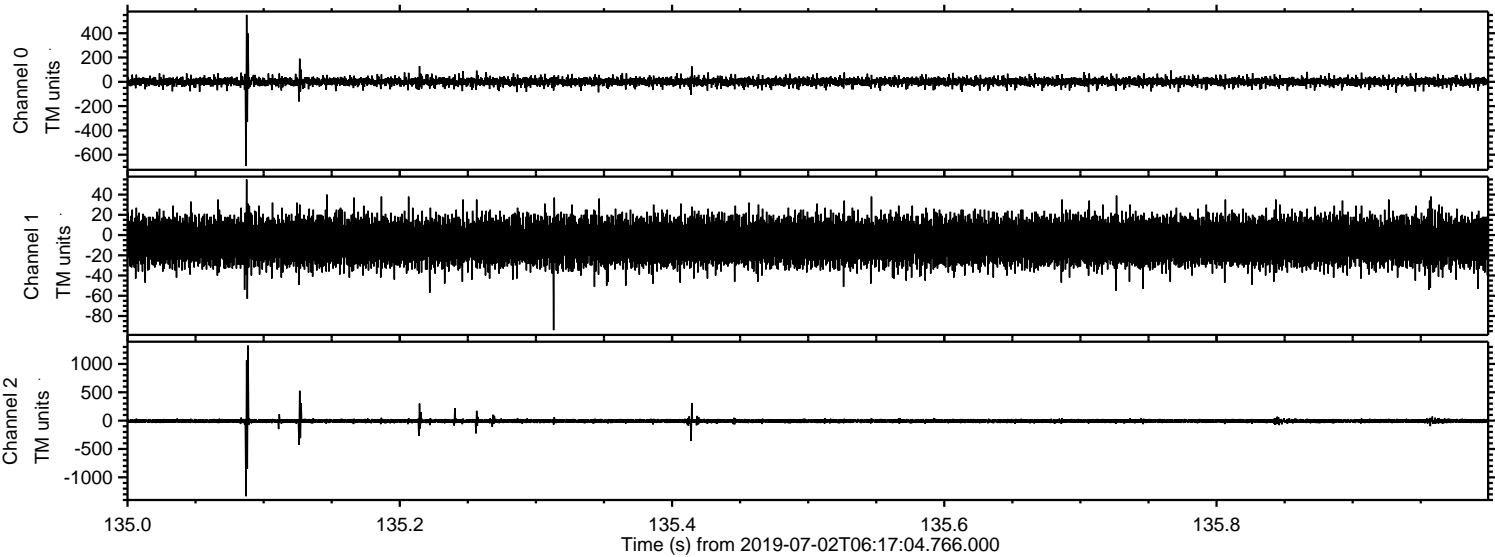

Processed Tue Jul 2 08:25:07 2019 by ELM ver.2012-10-06 from 001__elm20190702_061703__dat00.bin

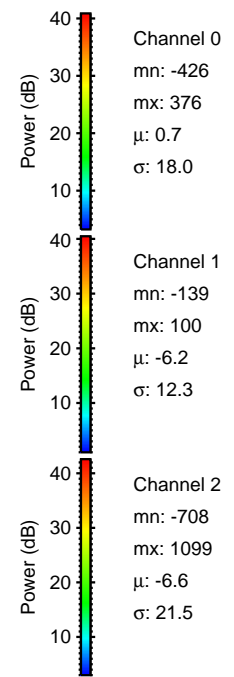
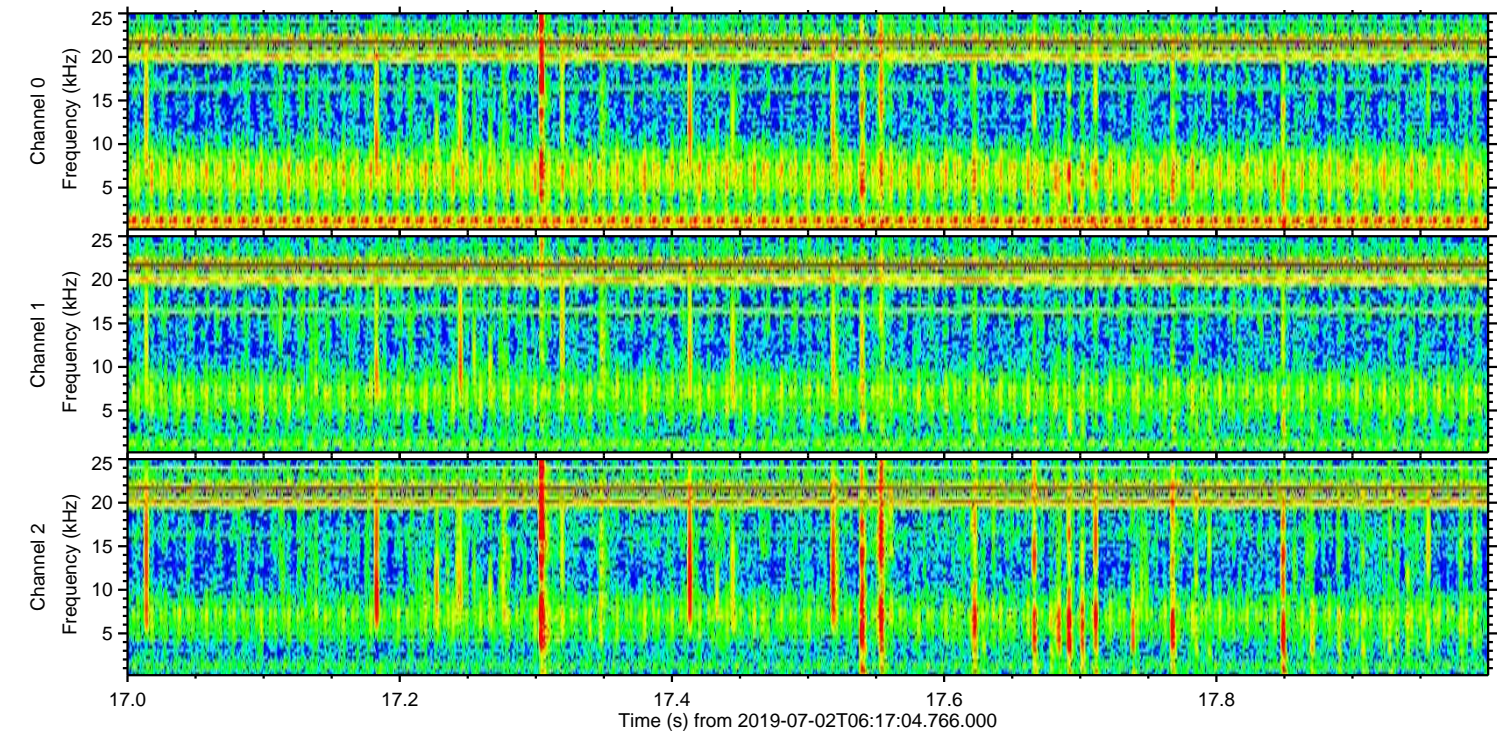
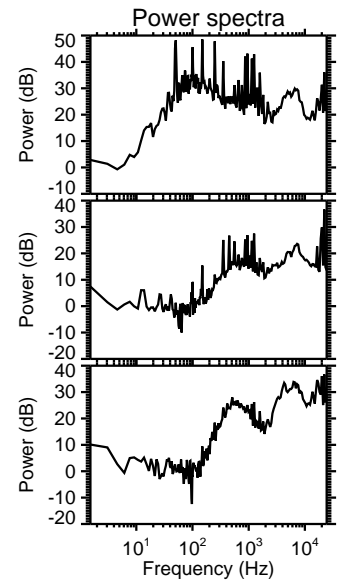
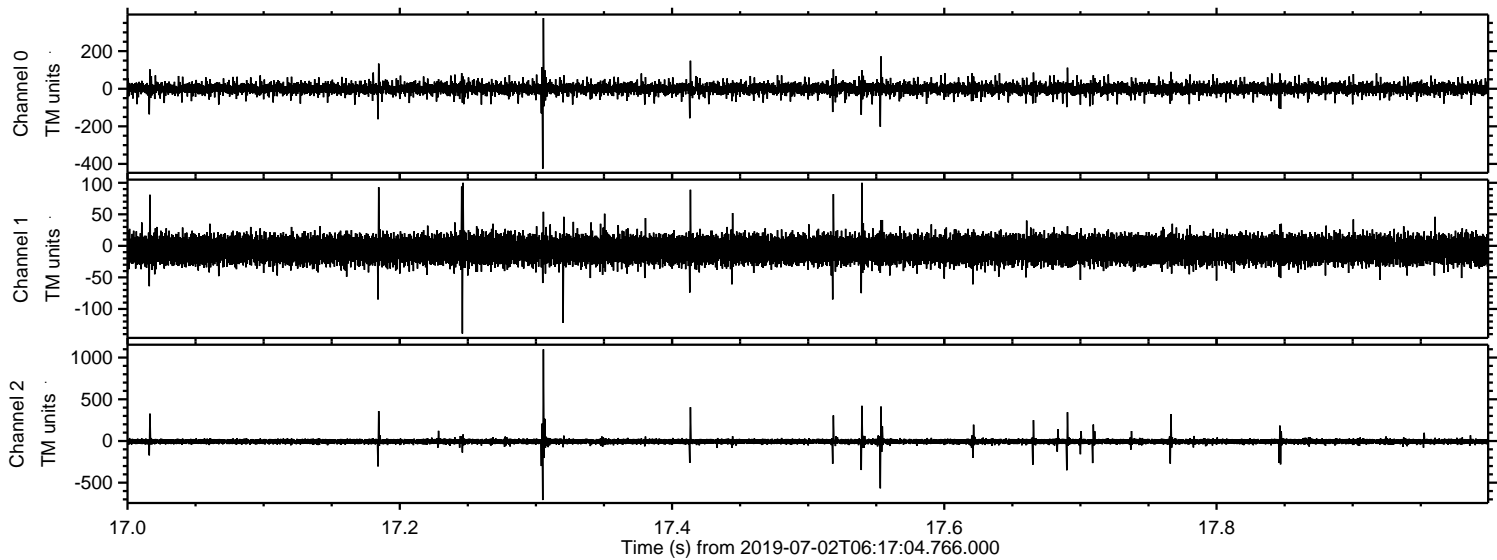

Processed Tue Jul 2 08:25:07 2019 by ELM ver.2012-10-06 from 001__elm20190702_061703__dat00.bin

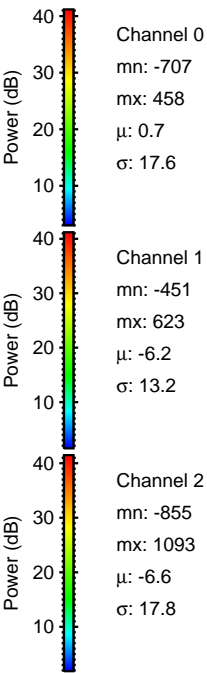
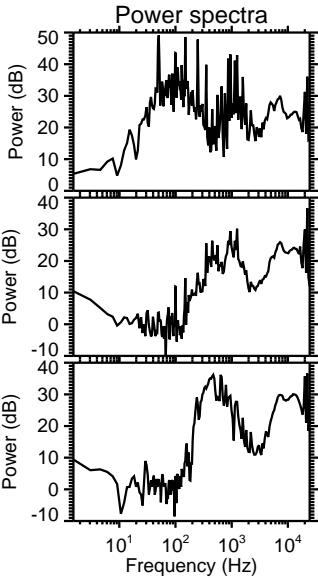
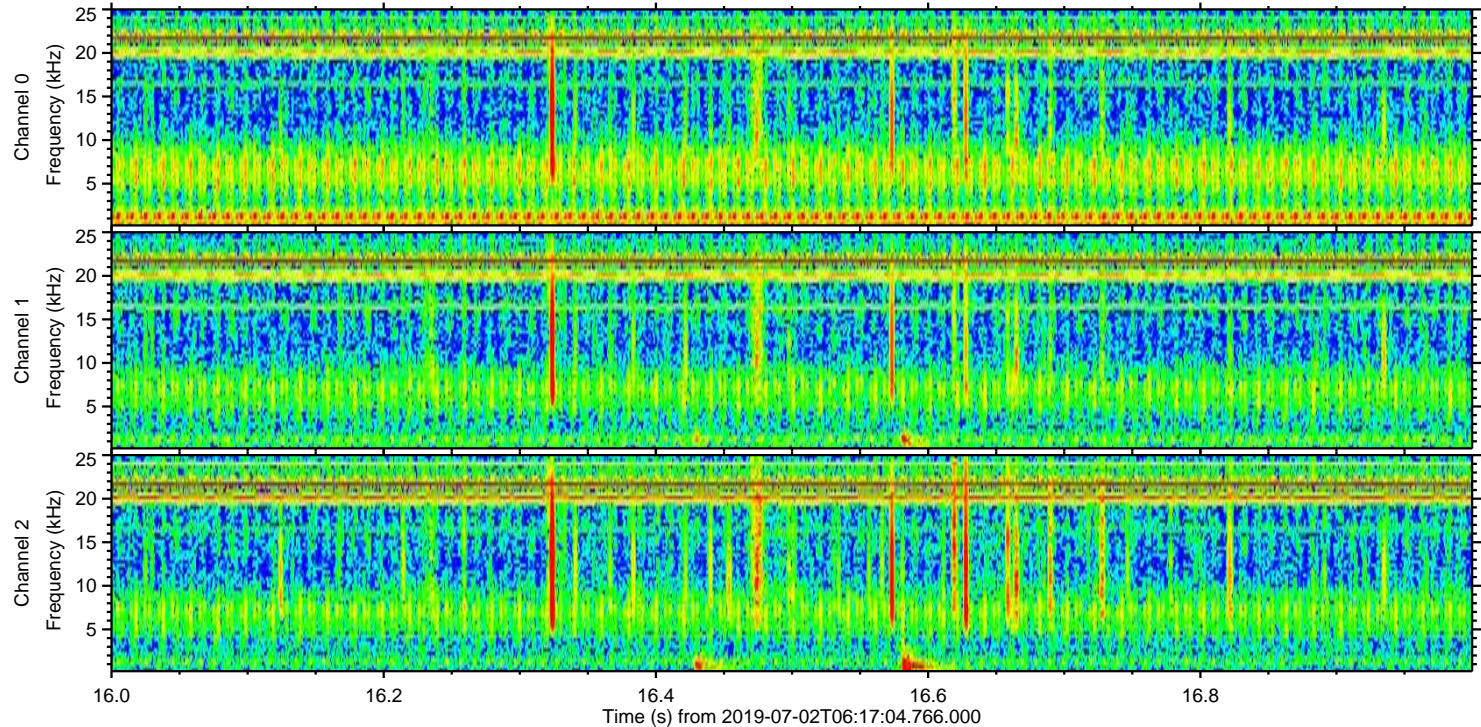
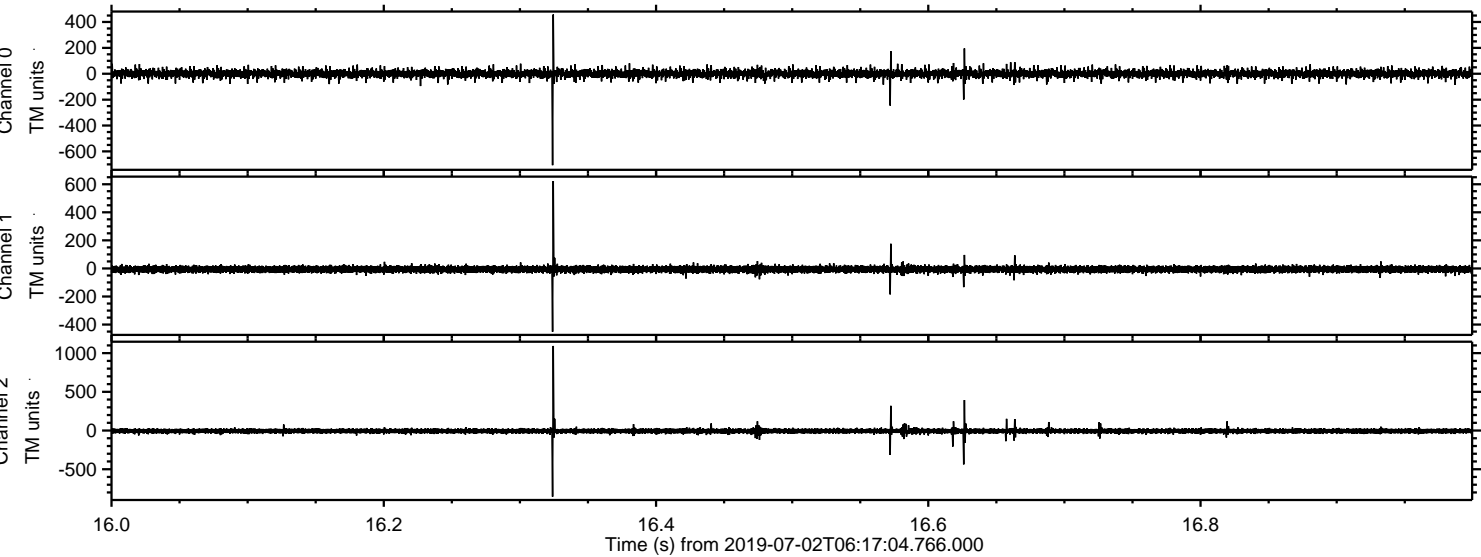

ELMAVAN 3D WAVEFORMS (Measured data sampled at 50 kHz) 51000 packets of 144 samples from 2019-07-02T06:17:04.766.000. Part 110/147

Processed Tue Jul 2 08:25:08 2019 by ELM ver.2012-10-06 from 001__elm20190702_061703__dat00.bin

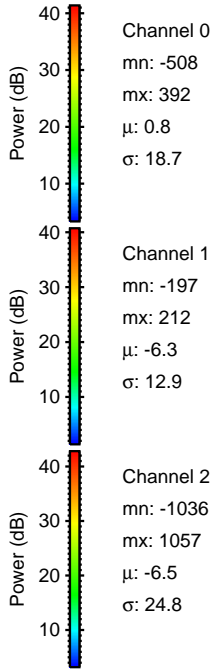
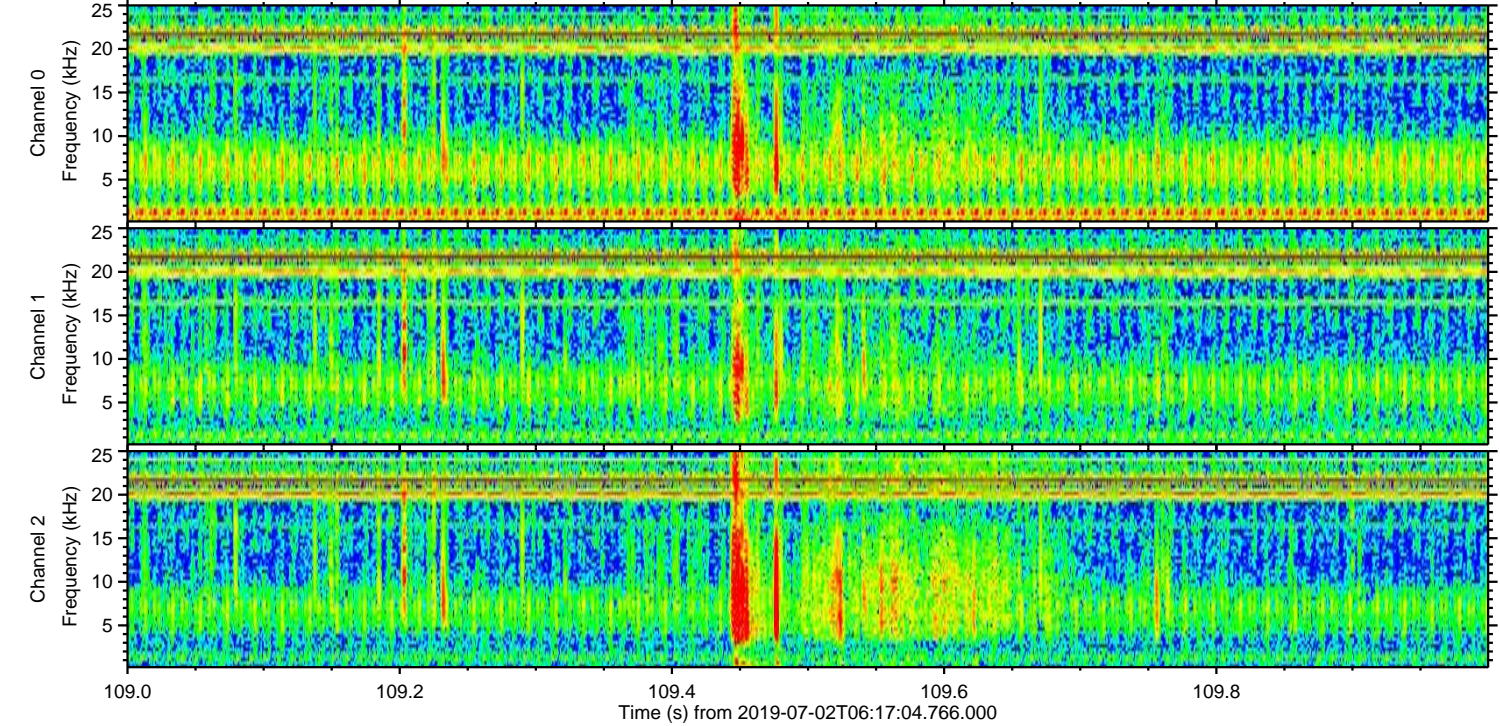
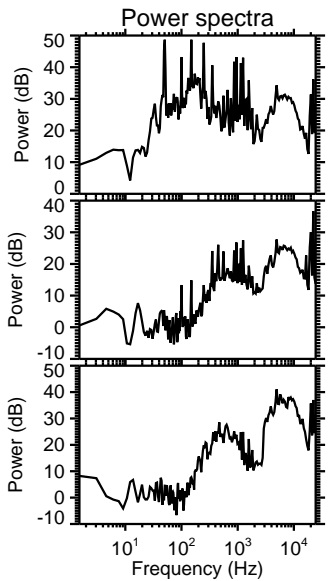
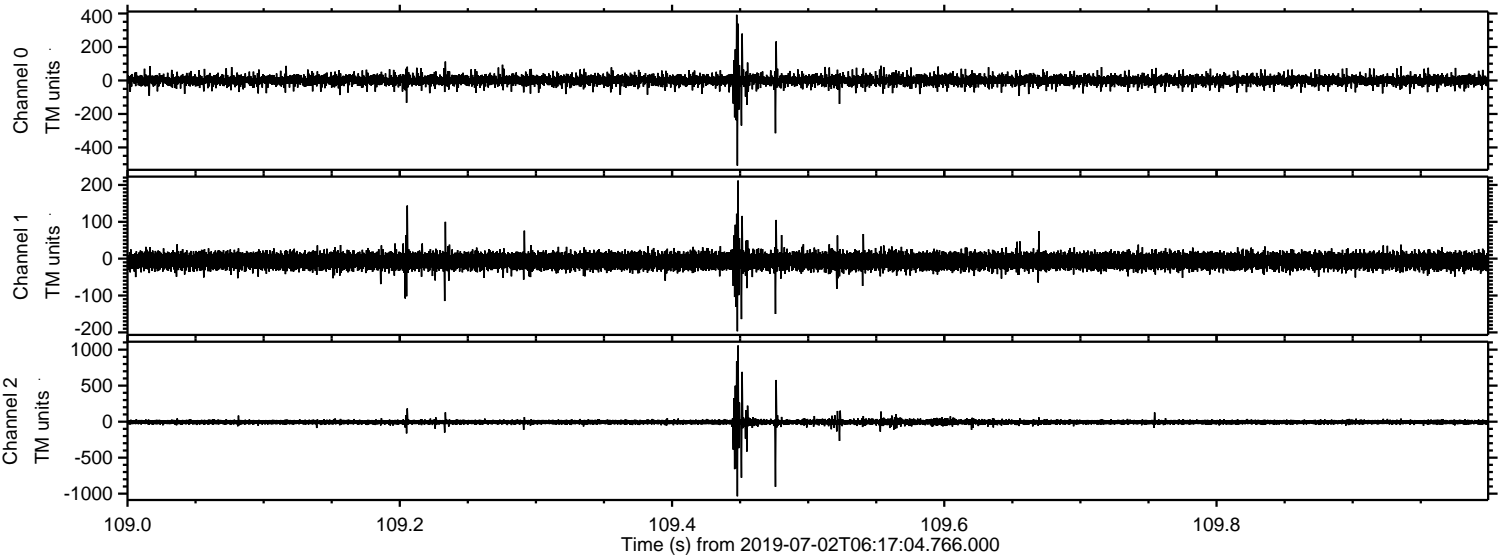

Channel 0
mn: -508
mx: 392
 μ : 0.8
 σ : 18.7

Channel 1
mn: -197
mx: 212
 μ : -6.3
 σ : 12.9

Channel 2
mn: -1036
mx: 1057
 μ : -6.5
 σ : 24.8

Processed Tue Jul 2 08:25:09 2019 by ELM ver.2012-10-06 from 001__elm20190702_061703__dat00.bin

