

ELMAVAN 3D WAVEFORMS (Measured data sampled at 50 kHz) 51000 packets of 144 samples from 2019-07-02T03:51:58.919.000.

Processed Tue Jul 2 06:00:11 2019 by ELM ver.2012-10-06 from 001__elm20190702_035157__dat00.bin

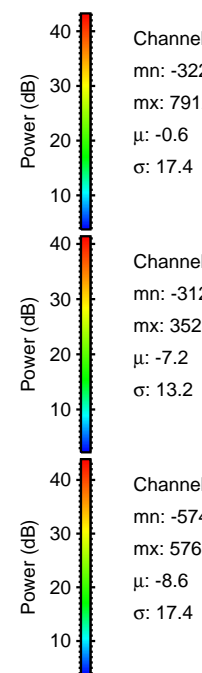
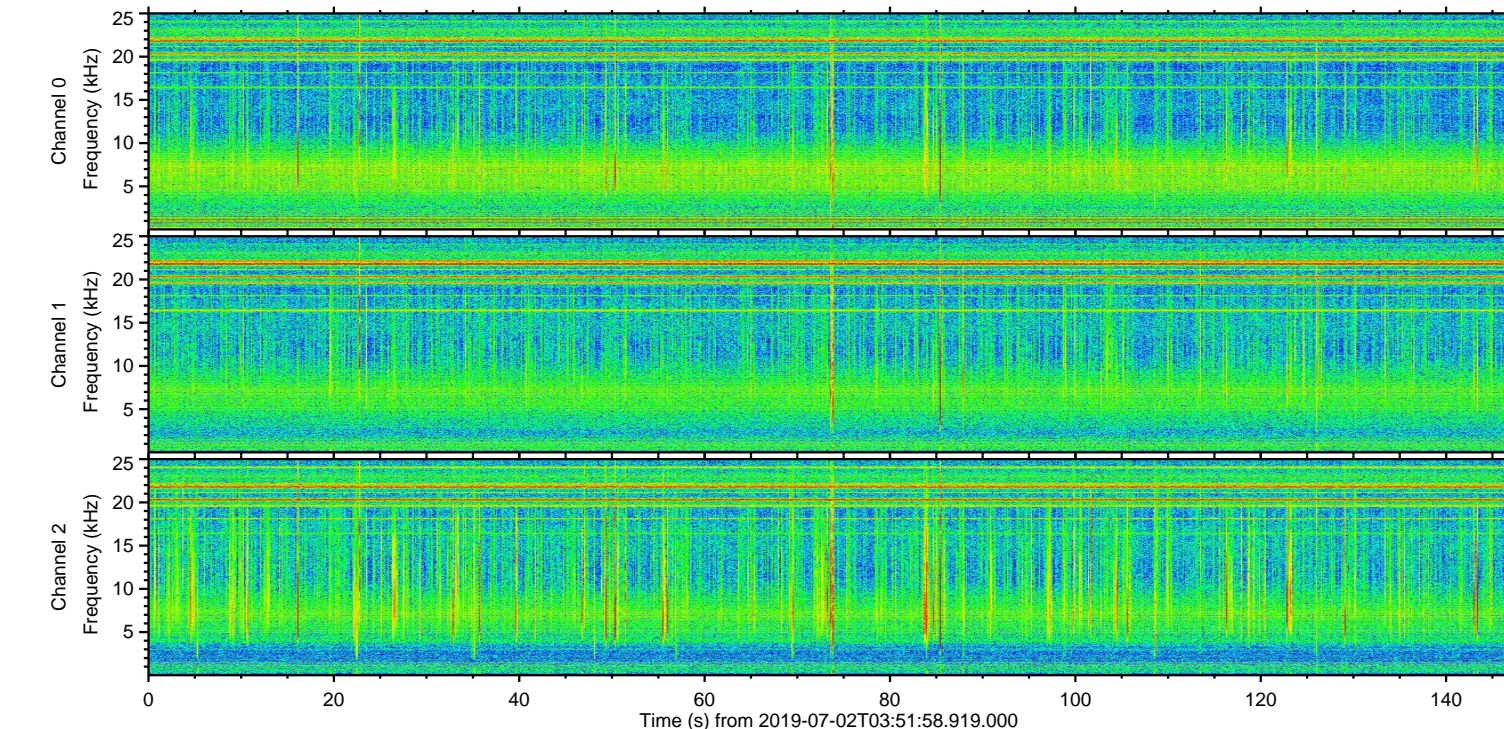
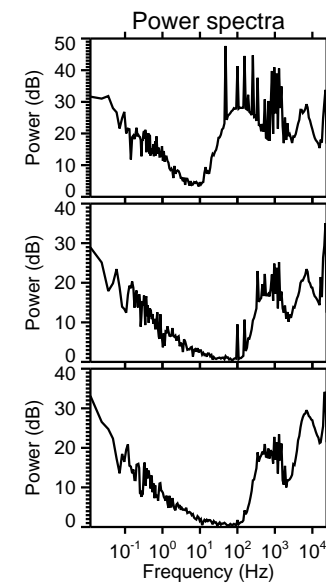
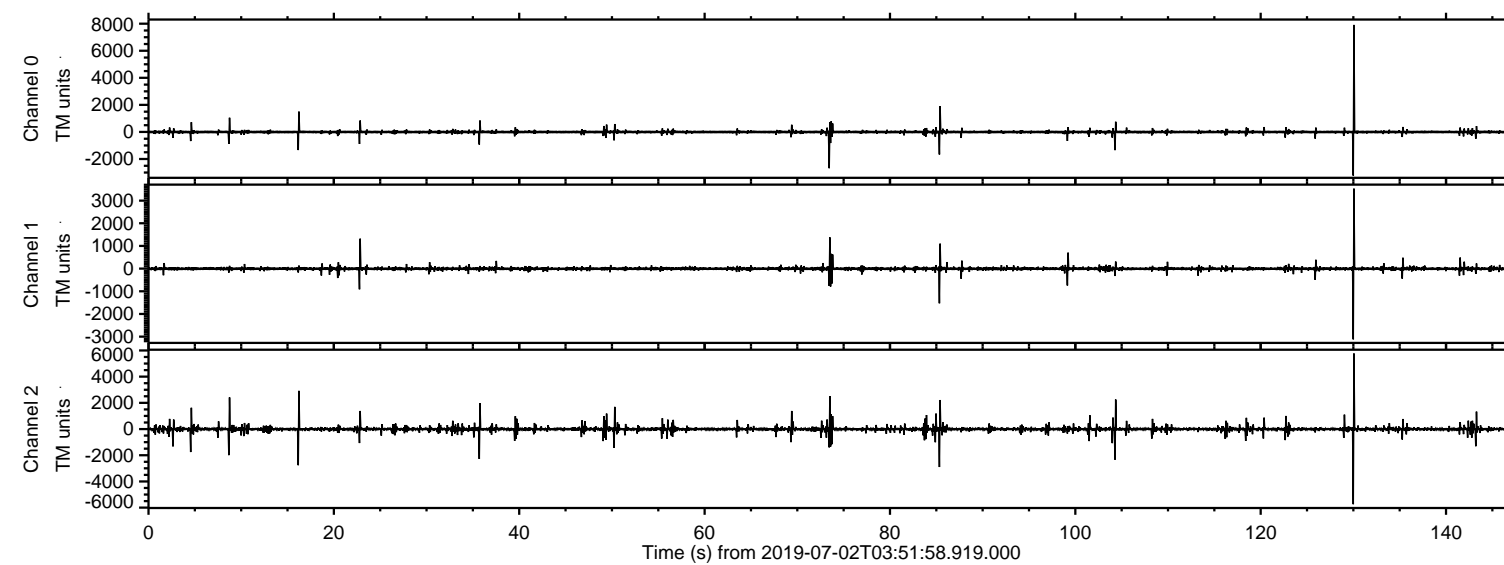

ELMAVAN 3D WAVEFORMS (Measured data sampled at 50 kHz) 51000 packets of 144 samples from 2019-07-02T03:51:58.919.000. Part 131/147

Processed Tue Jul 2 06:00:19 2019 by ELM ver.2012-10-06 from 001__elm20190702_035157__dat00.bin

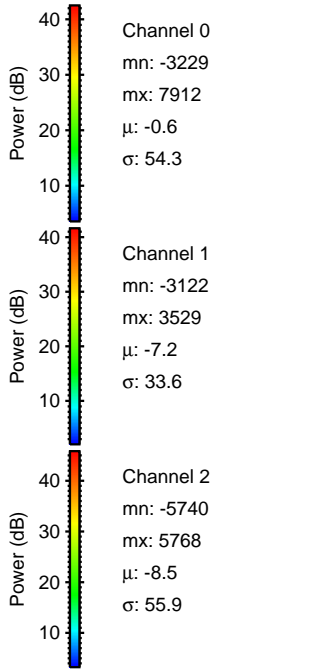
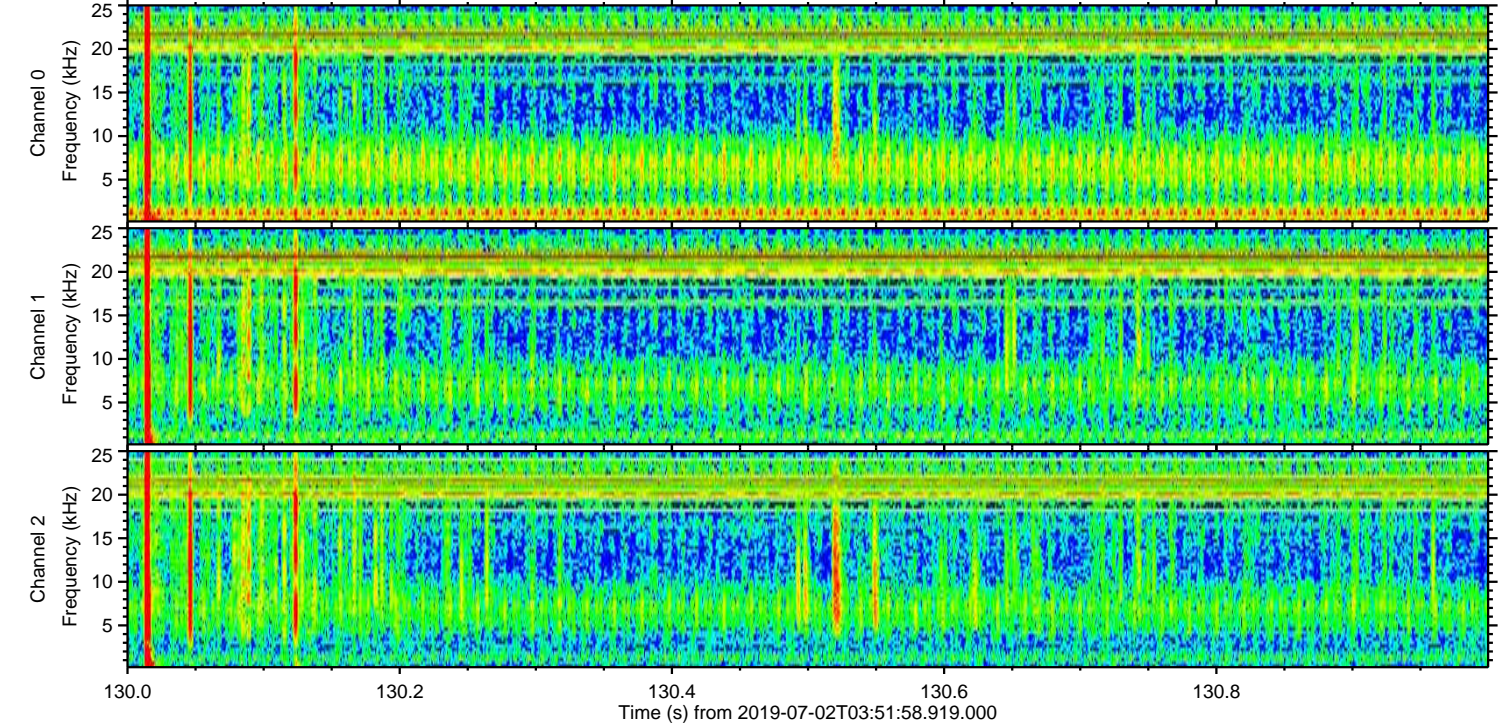
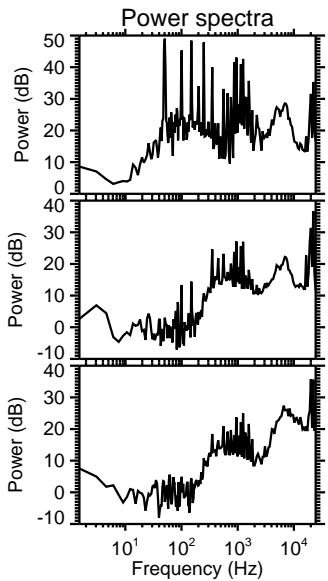
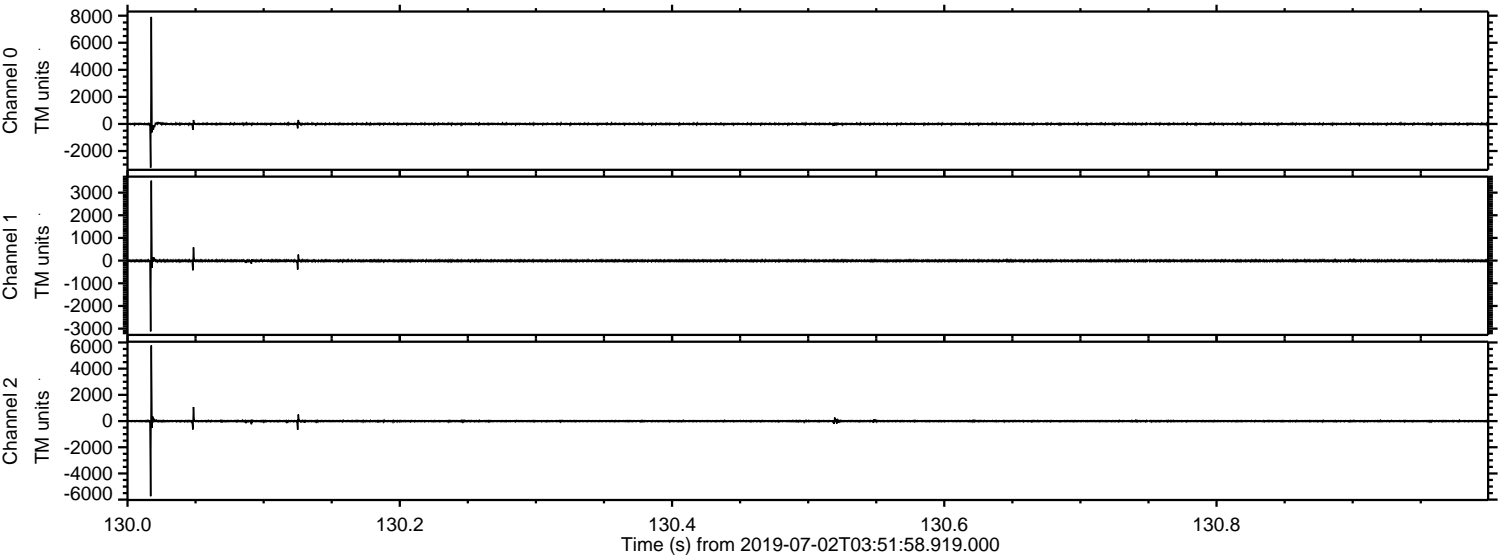

Processed Tue Jul 2 06:00:20 2019 by ELM ver.2012-10-06 from 001__elm20190702_035157__dat00.bin

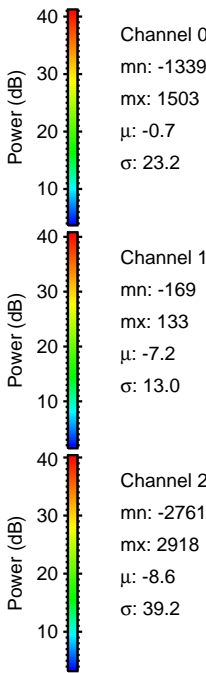
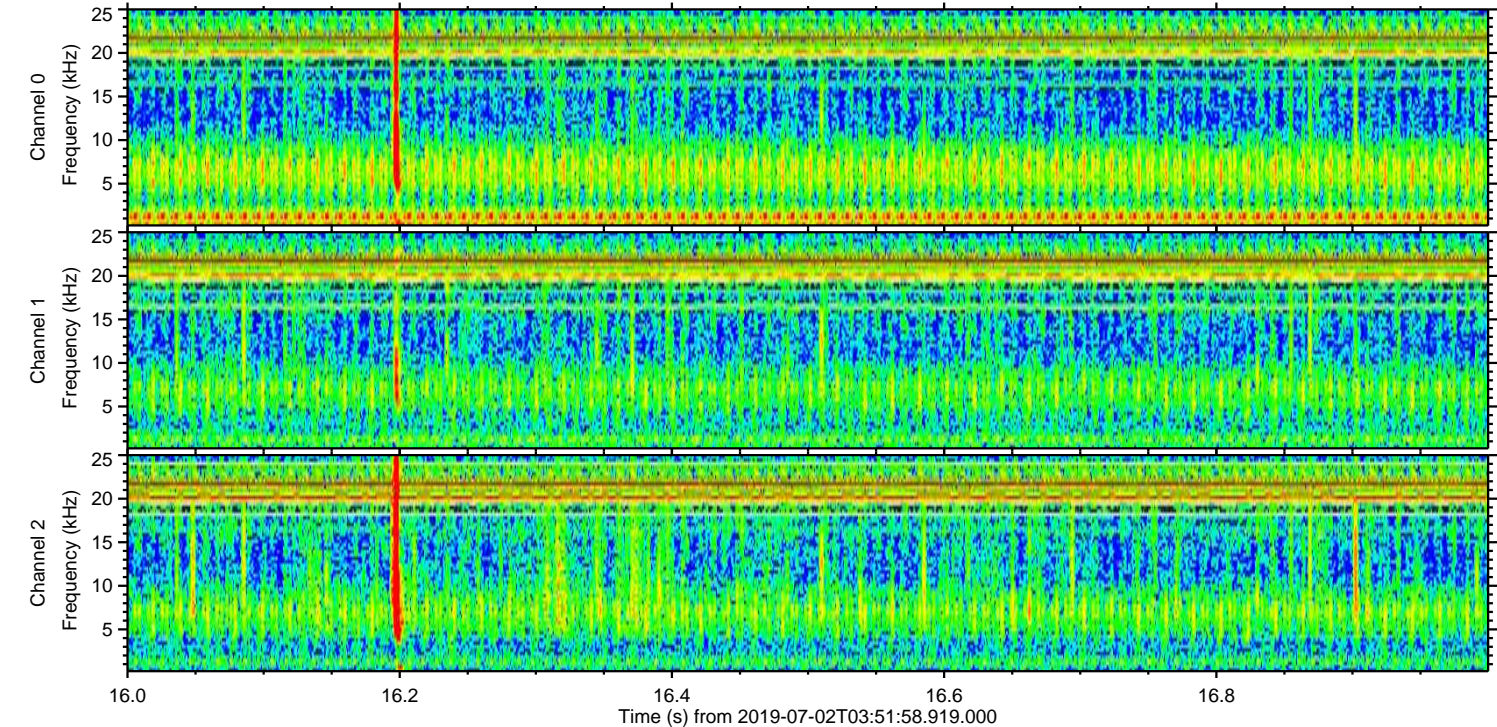
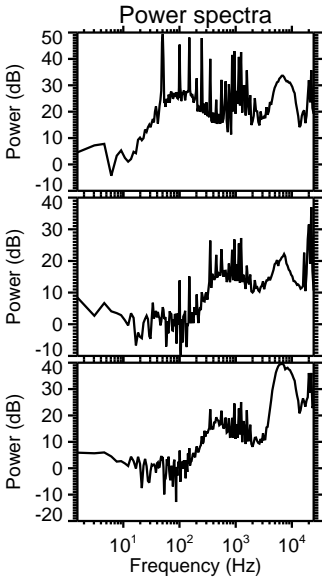
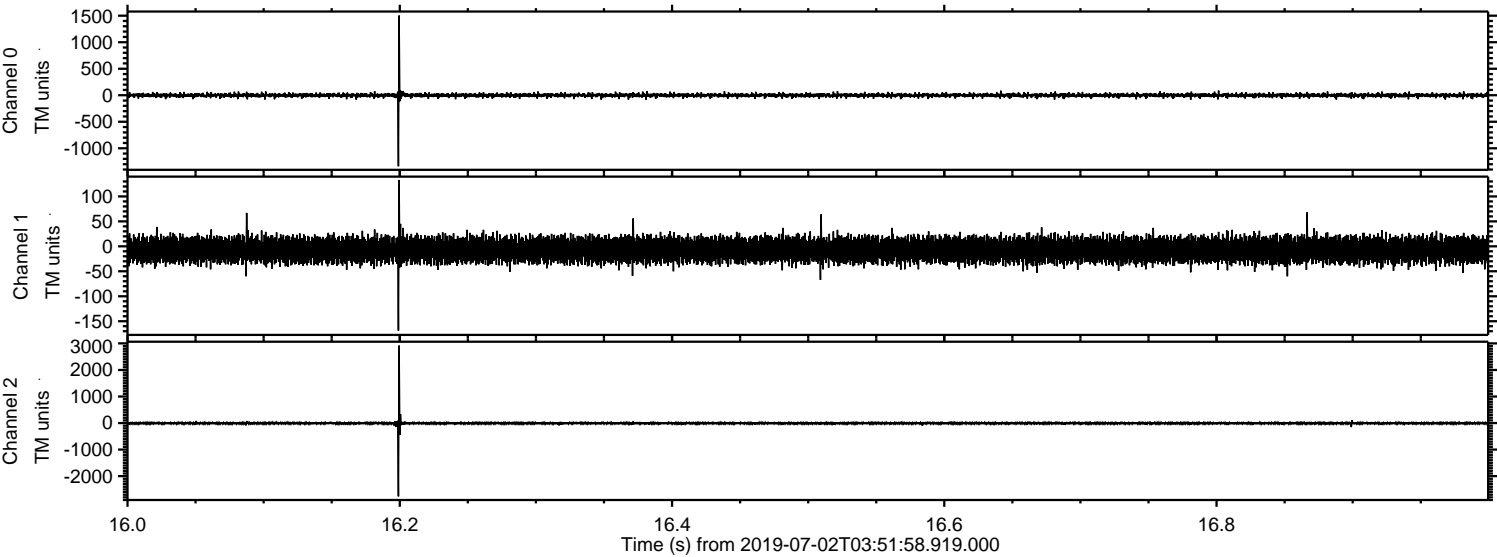

Processed Tue Jul 2 06:00:21 2019 by ELM ver.2012-10-06 from 001__elm20190702_035157__dat00.bin

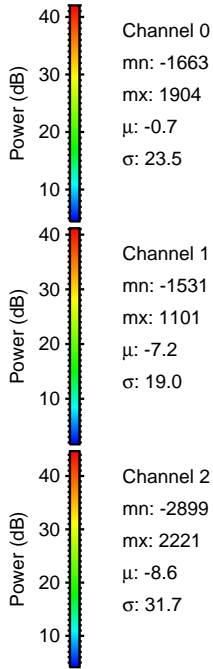
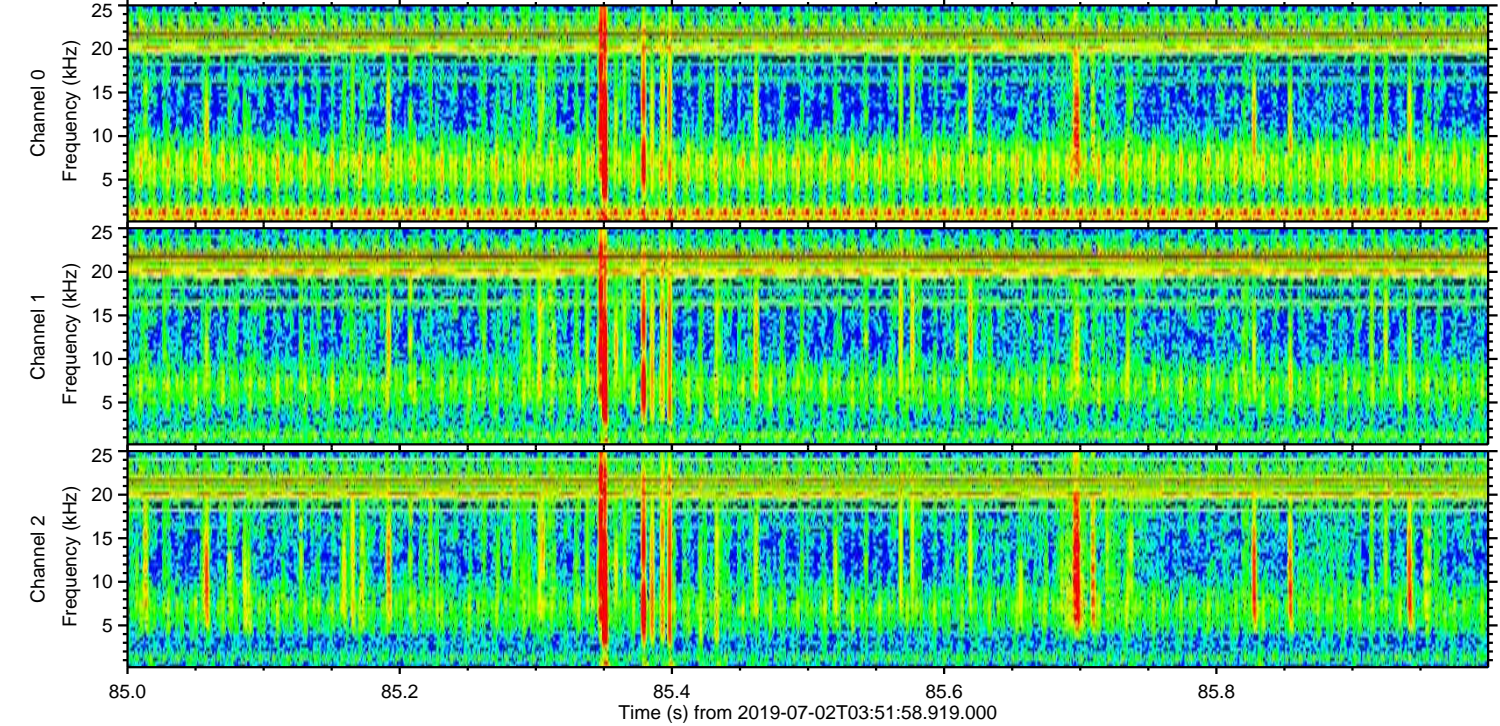
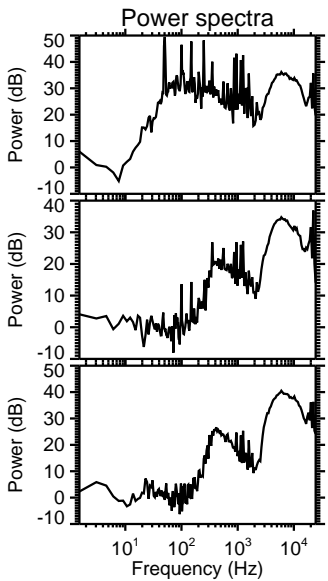
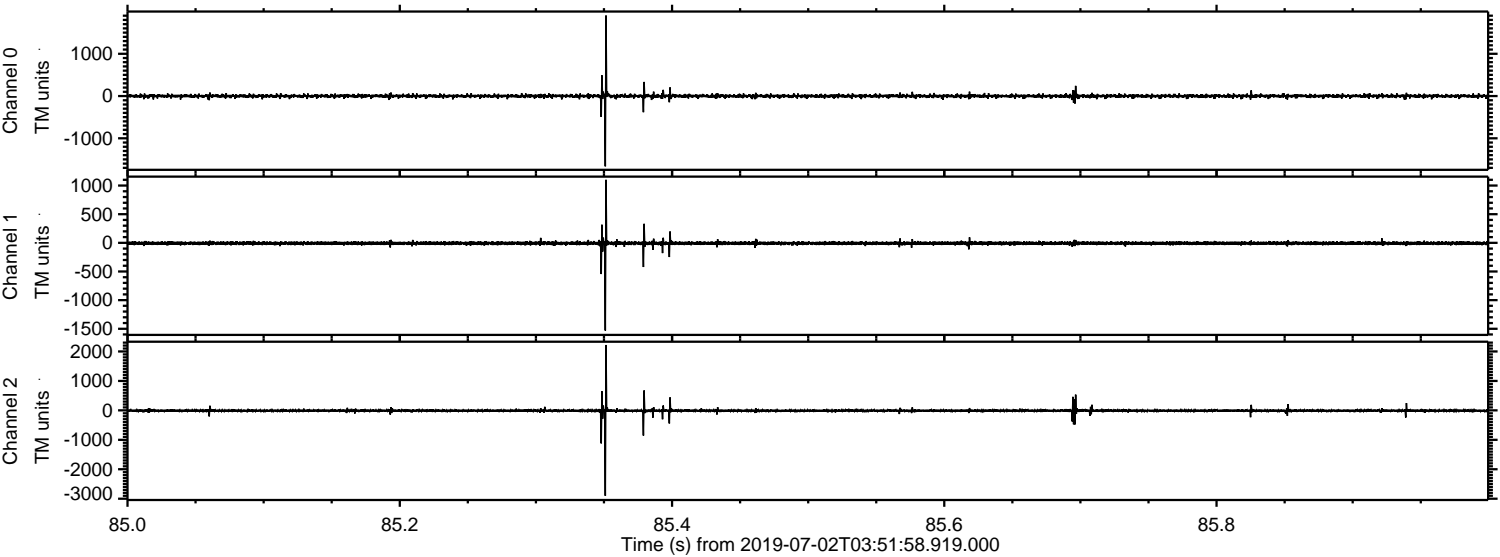

Channel 0
mn: -1663
mx: 1904
 μ : -0.7
 σ : 23.5

Channel 1
mn: -1531
mx: 1101
 μ : -7.2
 σ : 19.0

Channel 2
mn: -2899
mx: 2221
 μ : -8.6
 σ : 31.7

Processed Tue Jul 2 06:00:21 2019 by ELM ver.2012-10-06 from 001__elm20190702_035157__dat00.bin

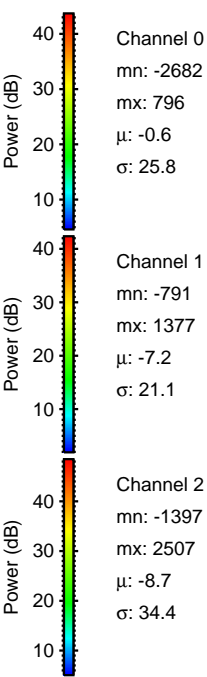
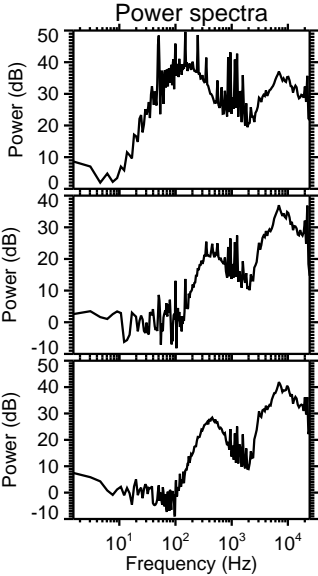
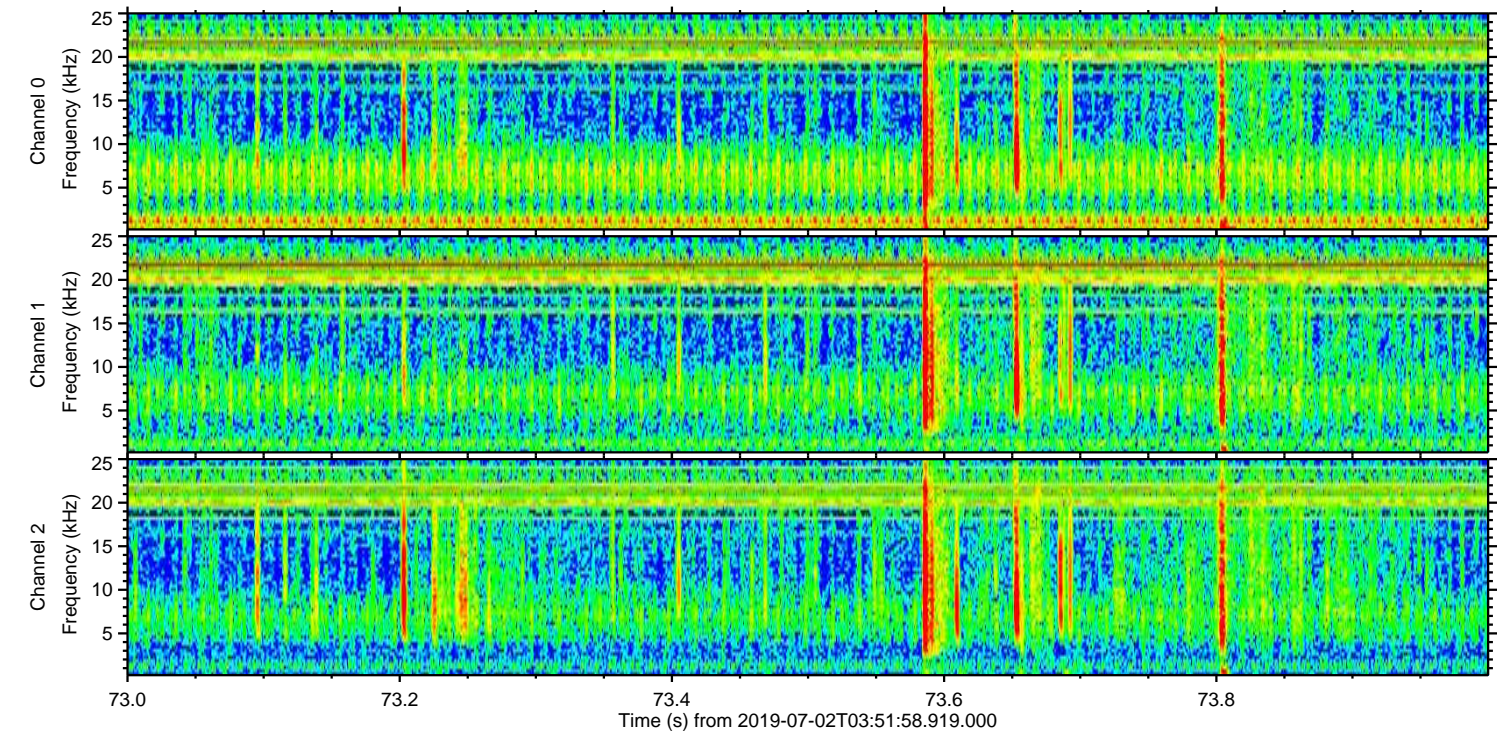
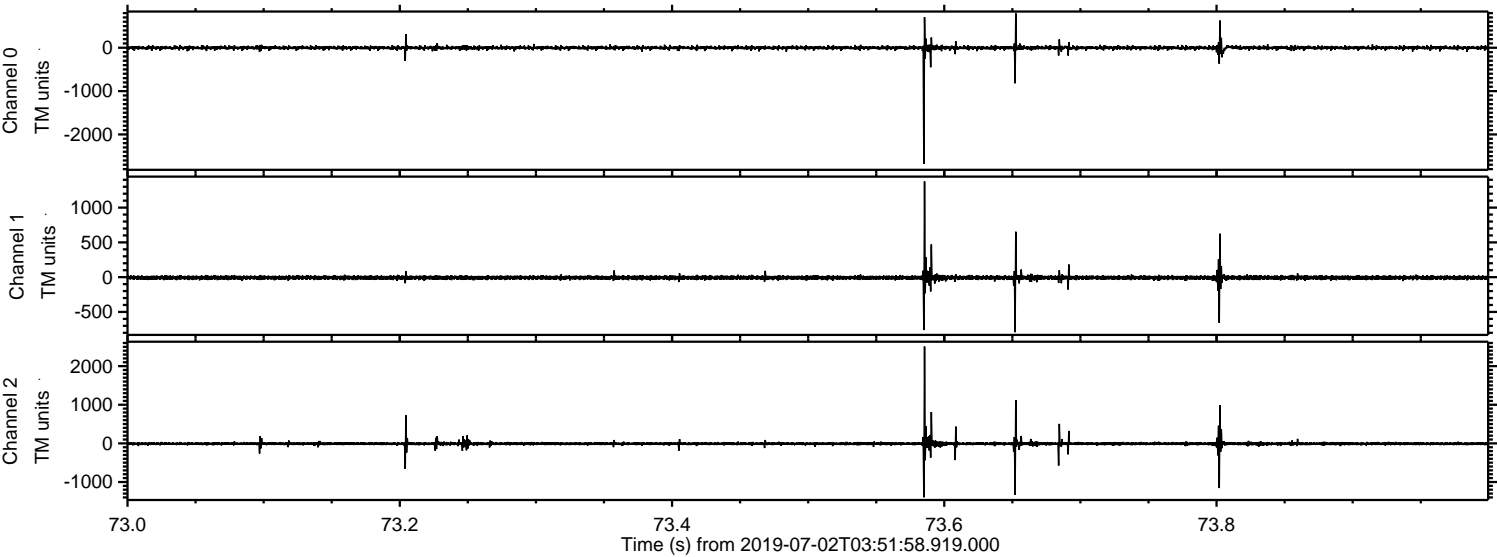

Channel 0
mn: -2682
mx: 796
 μ : -0.6
 σ : 25.8

Channel 1
mn: -791
mx: 1377
 μ : -7.2
 σ : 21.1

Channel 2
mn: -1397
mx: 2507
 μ : -8.7
 σ : 34.4

Processed Tue Jul 2 06:00:22 2019 by ELM ver.2012-10-06 from 001__elm20190702_035157__dat00.bin

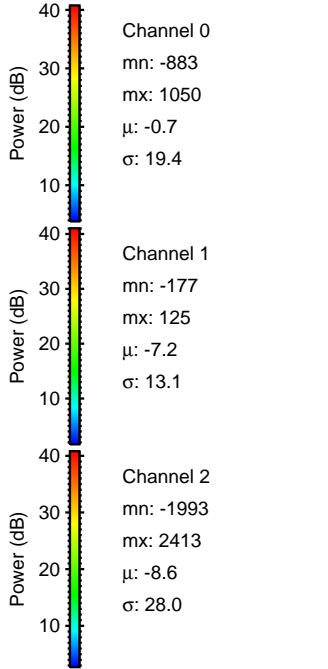
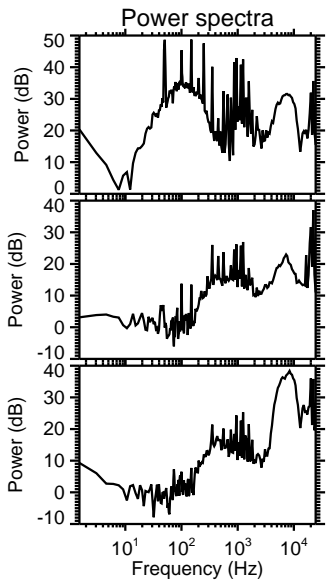
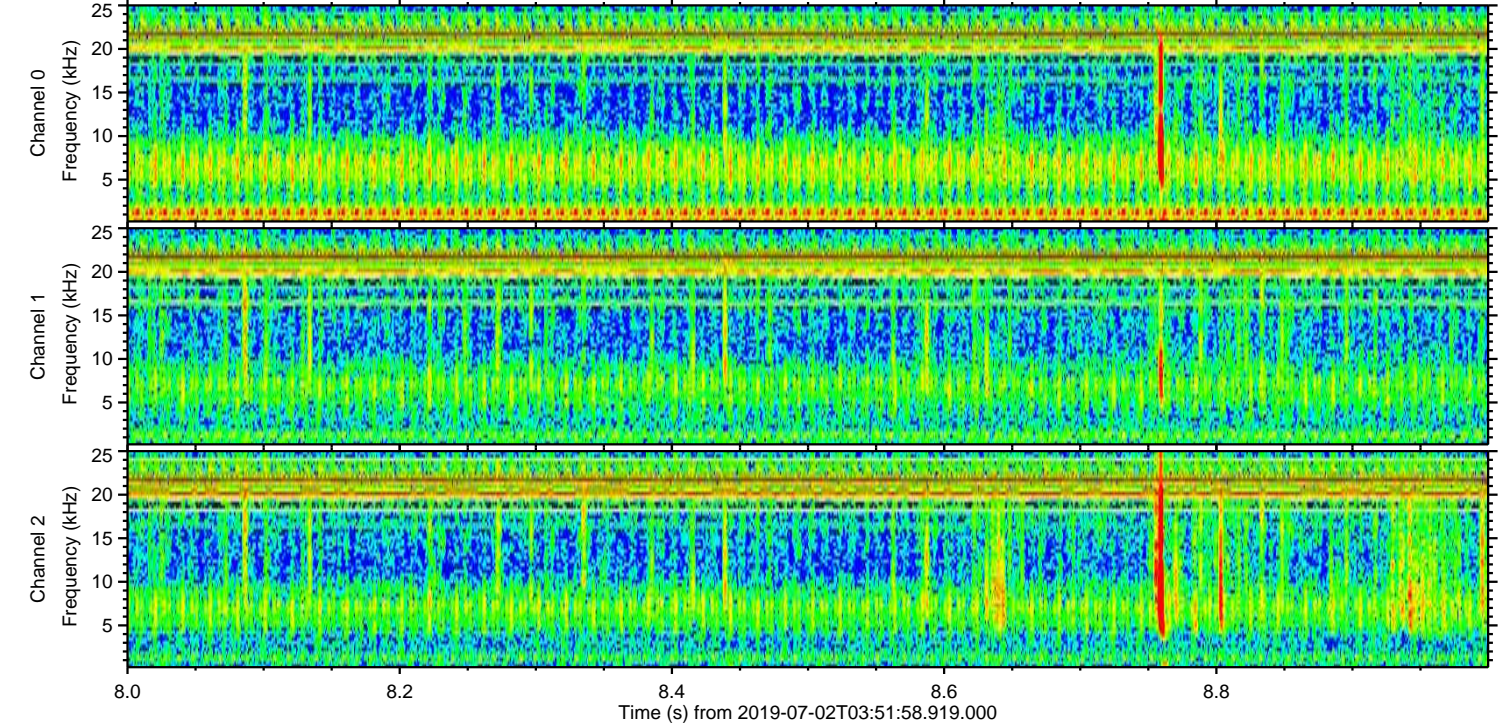
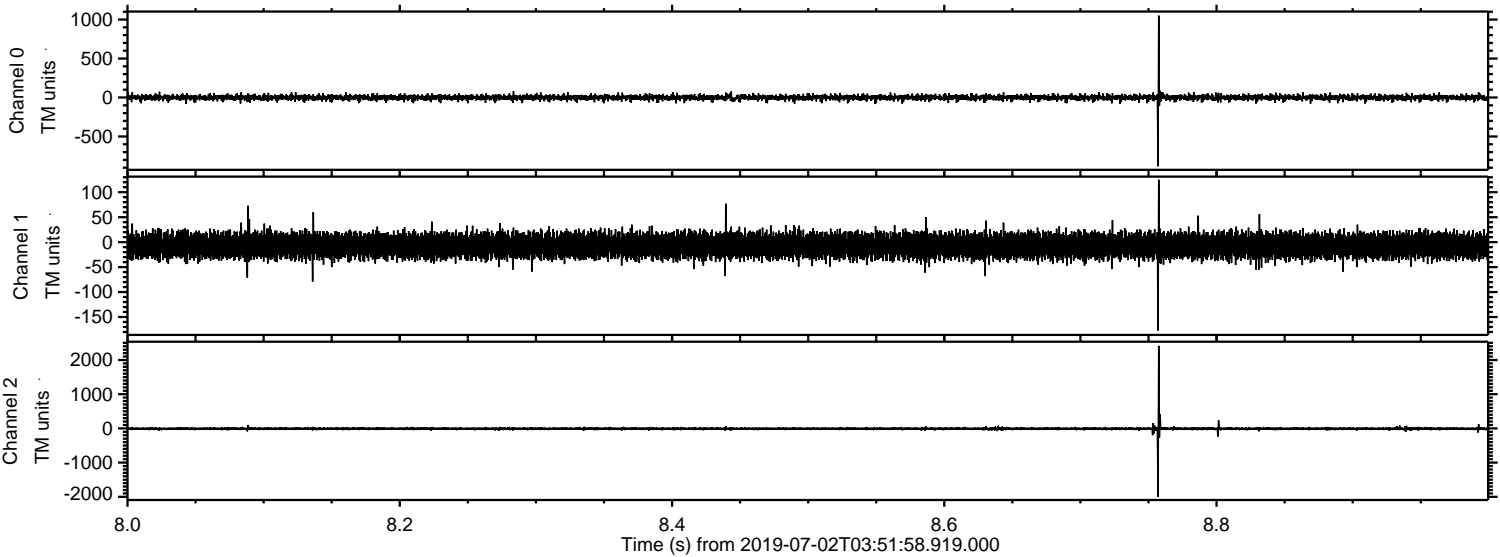

Power spectra

Channel 0
mn: -883
mx: 1050
 μ : -0.7
 σ : 19.4

Channel 1
mn: -177
mx: 125
 μ : -7.2
 σ : 13.1

Channel 2
mn: -1993
mx: 2413
 μ : -8.6
 σ : 28.0

ELMAVAN 3D WAVEFORMS (Measured data sampled at 50 kHz) 51000 packets of 144 samples from 2019-07-02T03:51:58.919.000. Part 105/147

Processed Tue Jul 2 06:00:23 2019 by ELM ver.2012-10-06 from 001__elm20190702_035157__dat00.bin

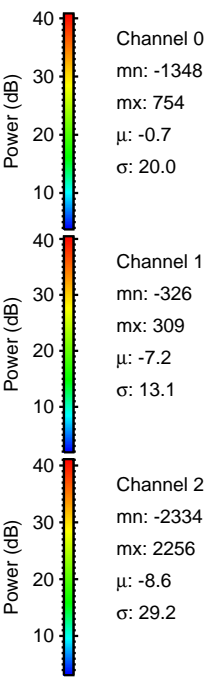
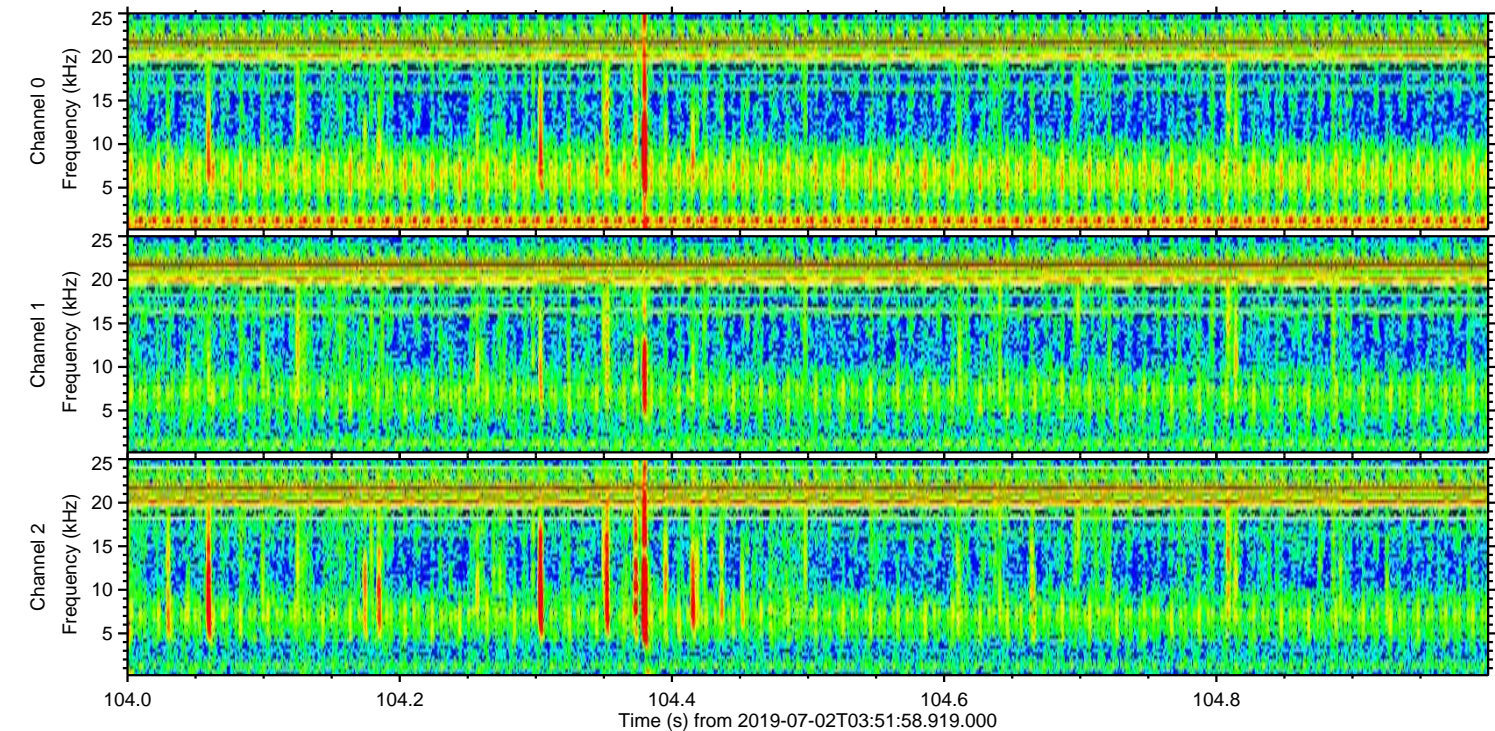
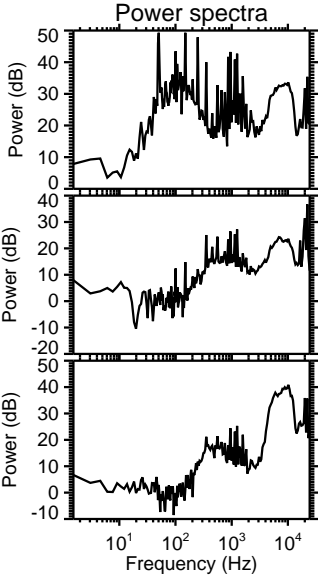
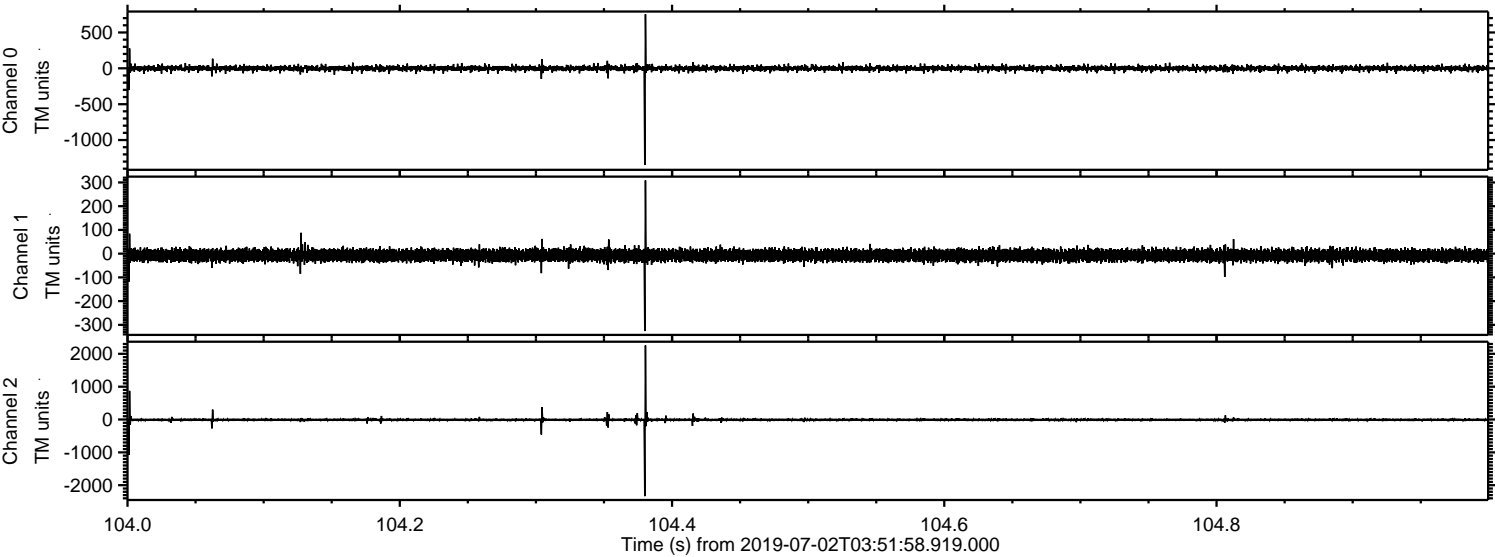

Processed Tue Jul 2 06:00:23 2019 by ELM ver.2012-10-06 from 001__elm20190702_035157__dat00.bin

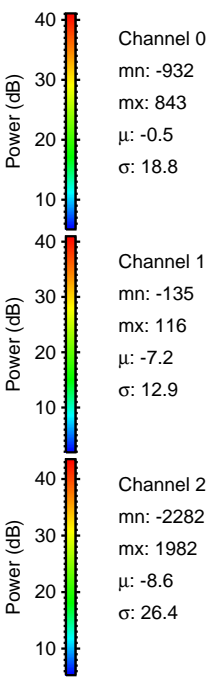
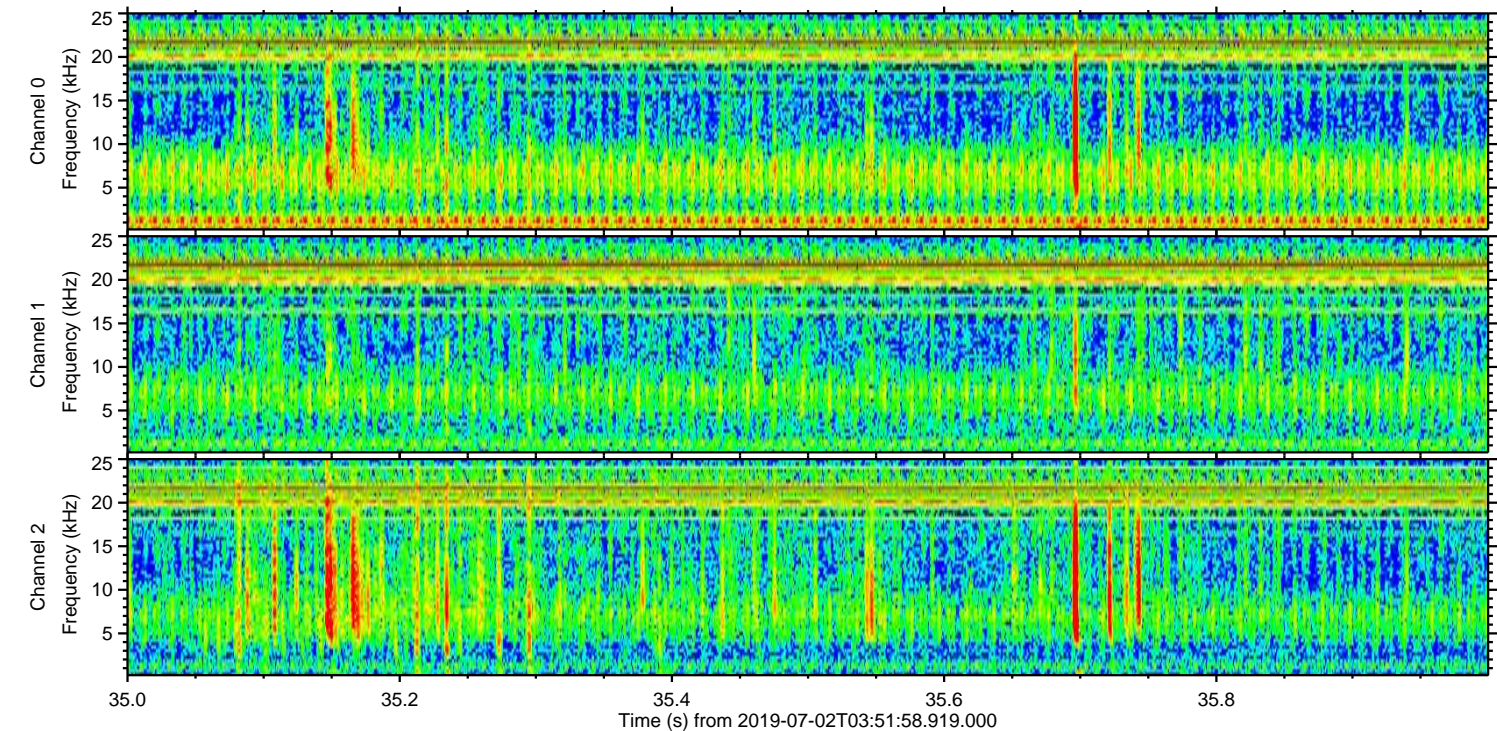
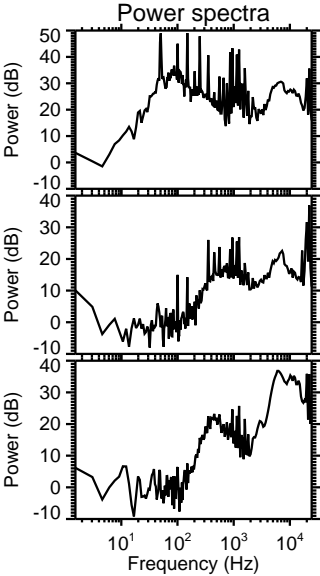
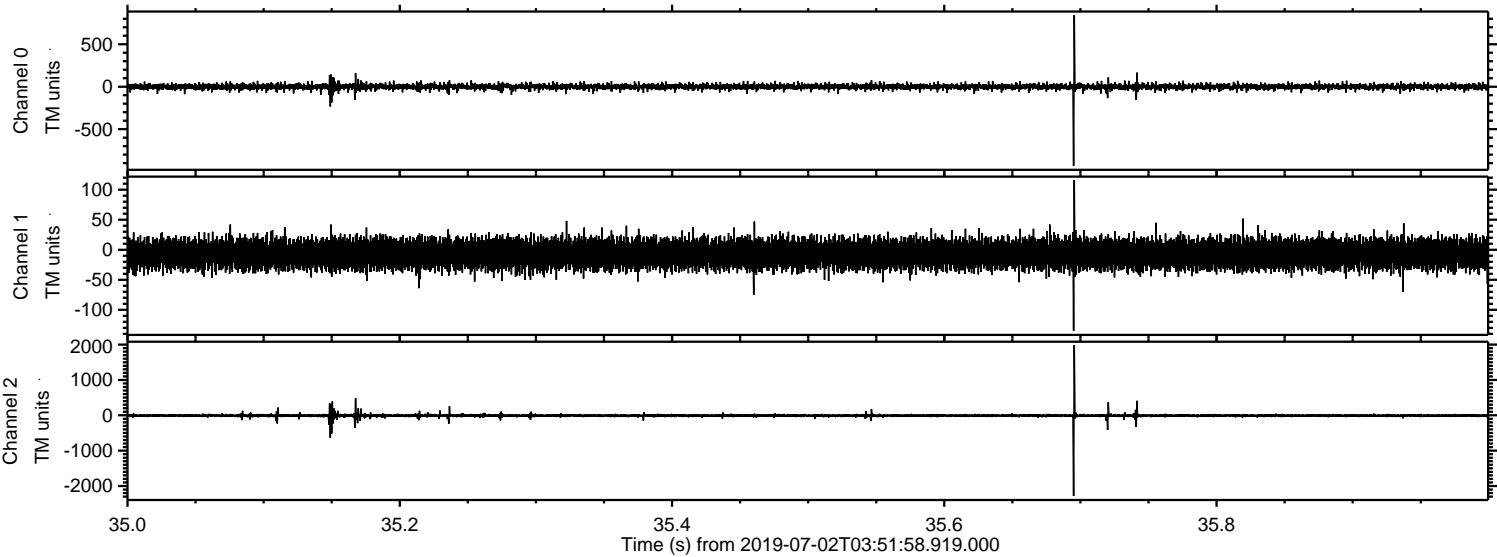

Processed Tue Jul 2 06:00:24 2019 by ELM ver.2012-10-06 from 001__elm20190702_035157__dat00.bin

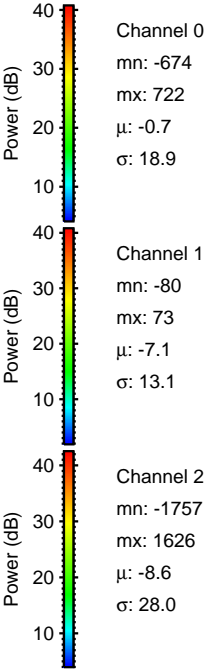
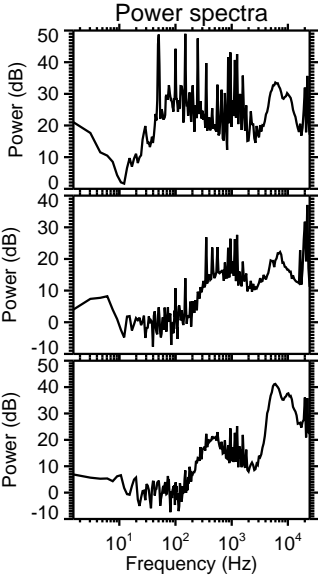
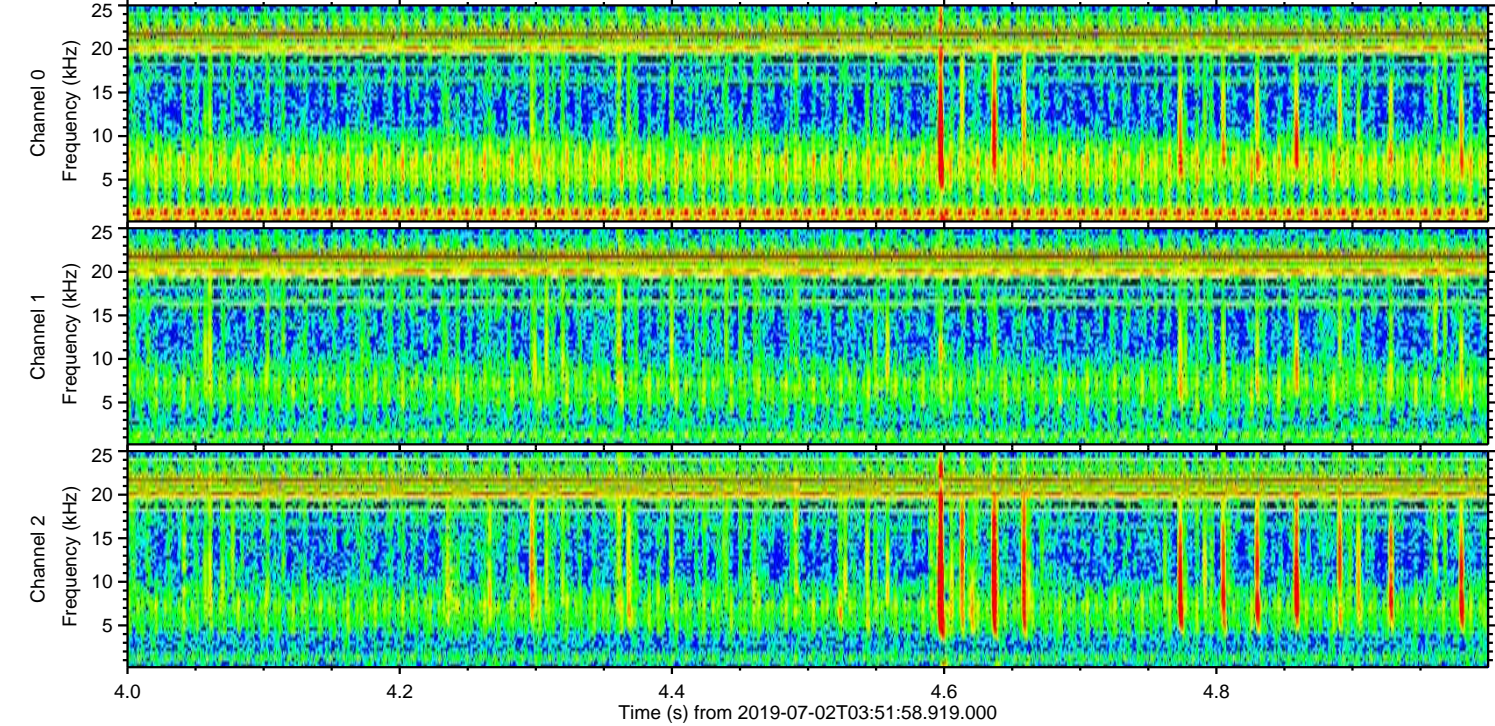
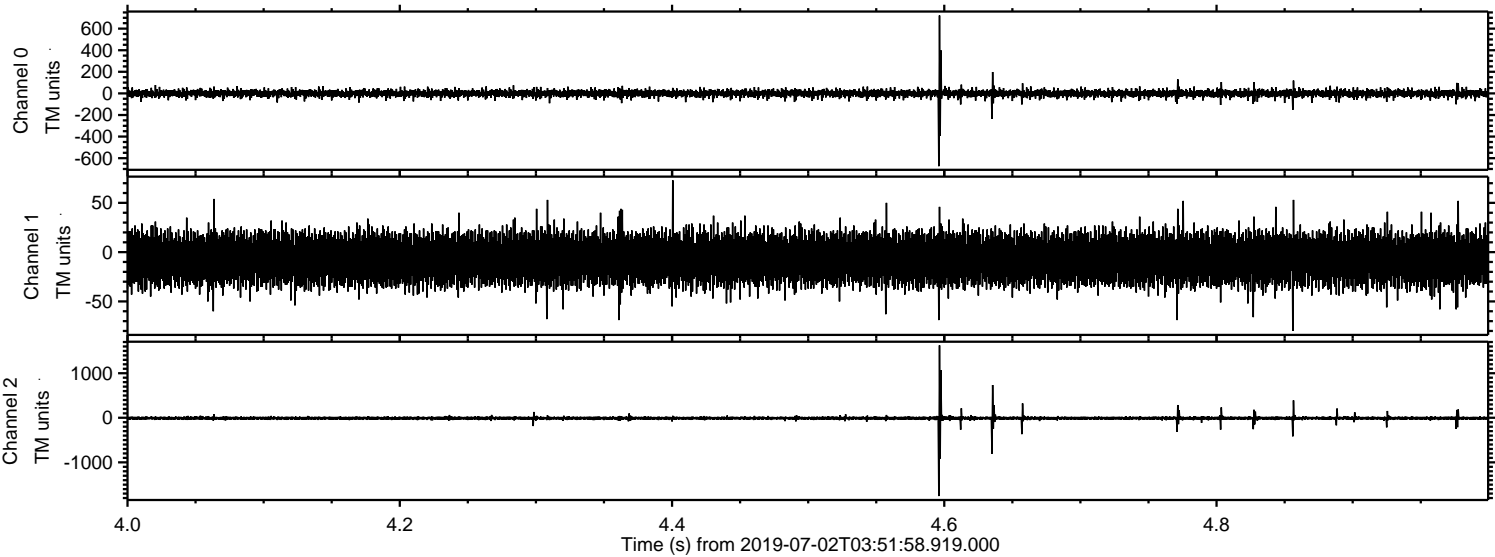

Processed Tue Jul 2 06:00:25 2019 by ELM ver.2012-10-06 from 001__elm20190702_035157__dat00.bin

