

ELMAVAN 3D WAVEFORMS (Measured data sampled at 50 kHz) 51000 packets of 144 samples from 2019-07-02T03:26:57.893.999.

Processed Tue Jul 2 05:34:27 2019 by ELM ver.2012-10-06 from 001__elm20190702_032656__dat00.bin

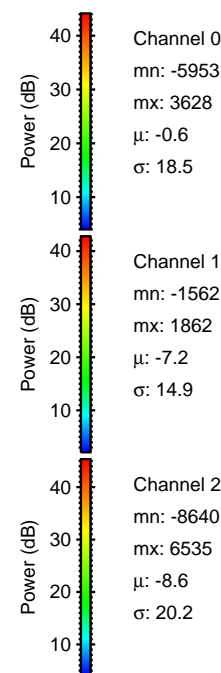
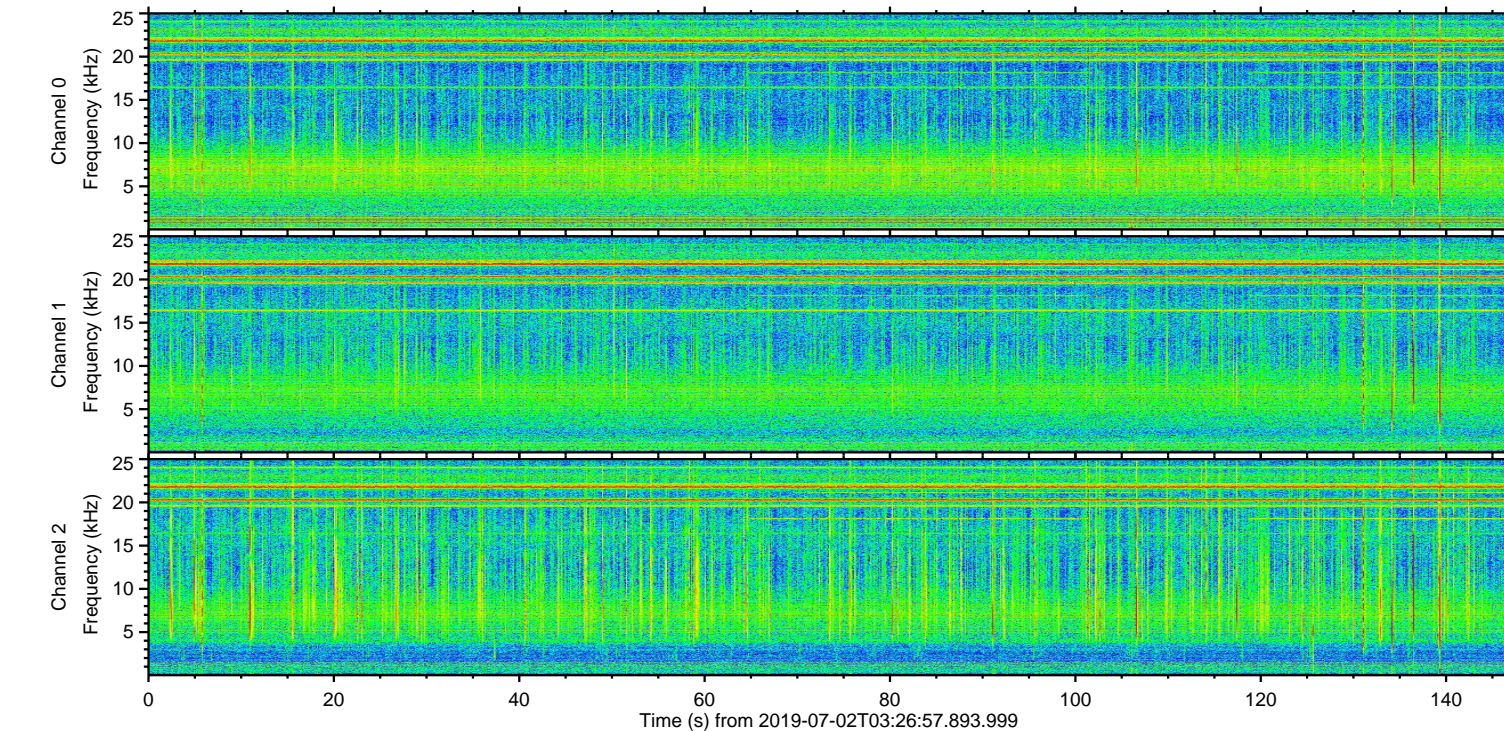
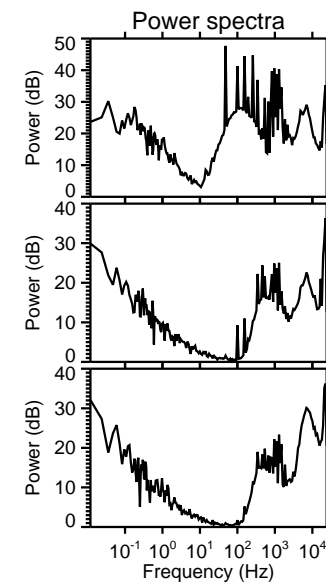
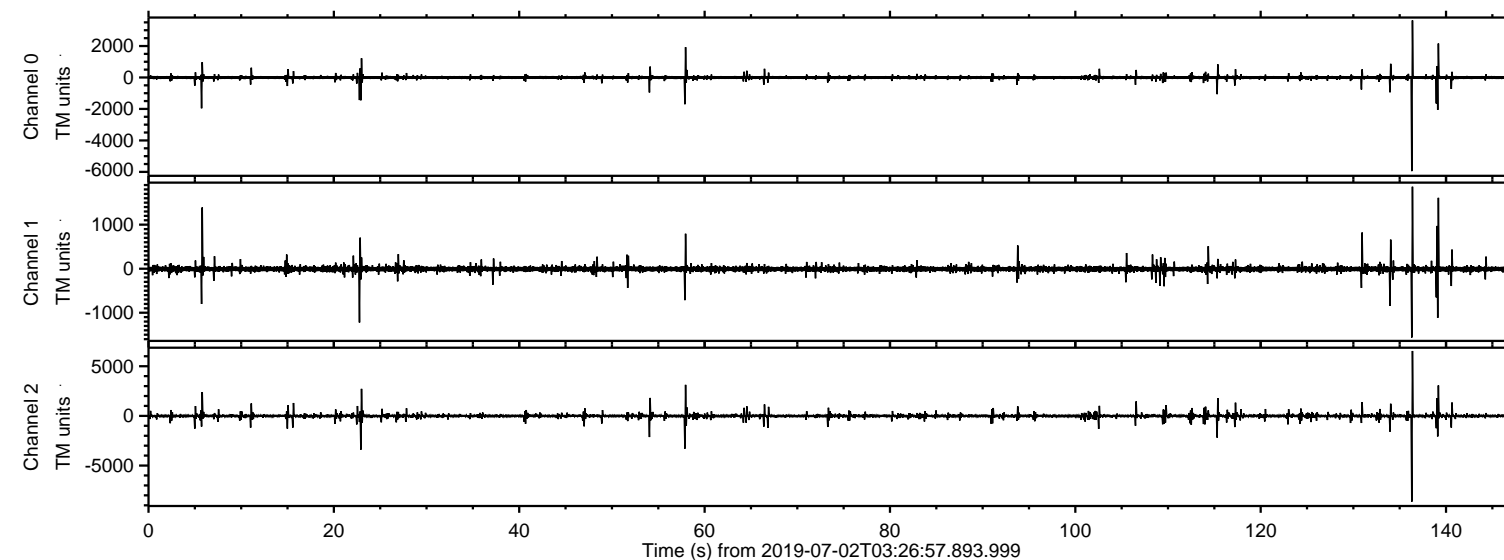

ELMAVAN 3D WAVEFORMS (Measured data sampled at 50 kHz) 51000 packets of 144 samples from 2019-07-02T03:26:57.893.999. Part 137/147

Processed Tue Jul 2 05:34:36 2019 by ELM ver.2012-10-06 from 001__elm20190702_032656__dat00.bin

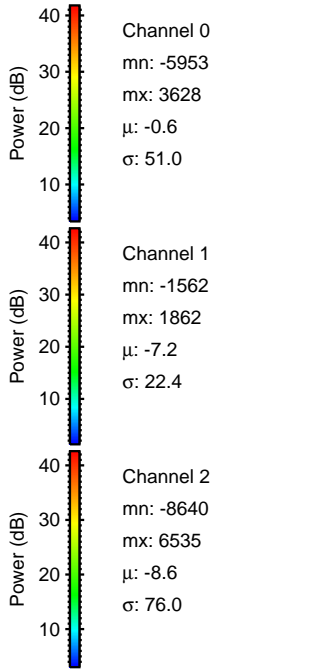
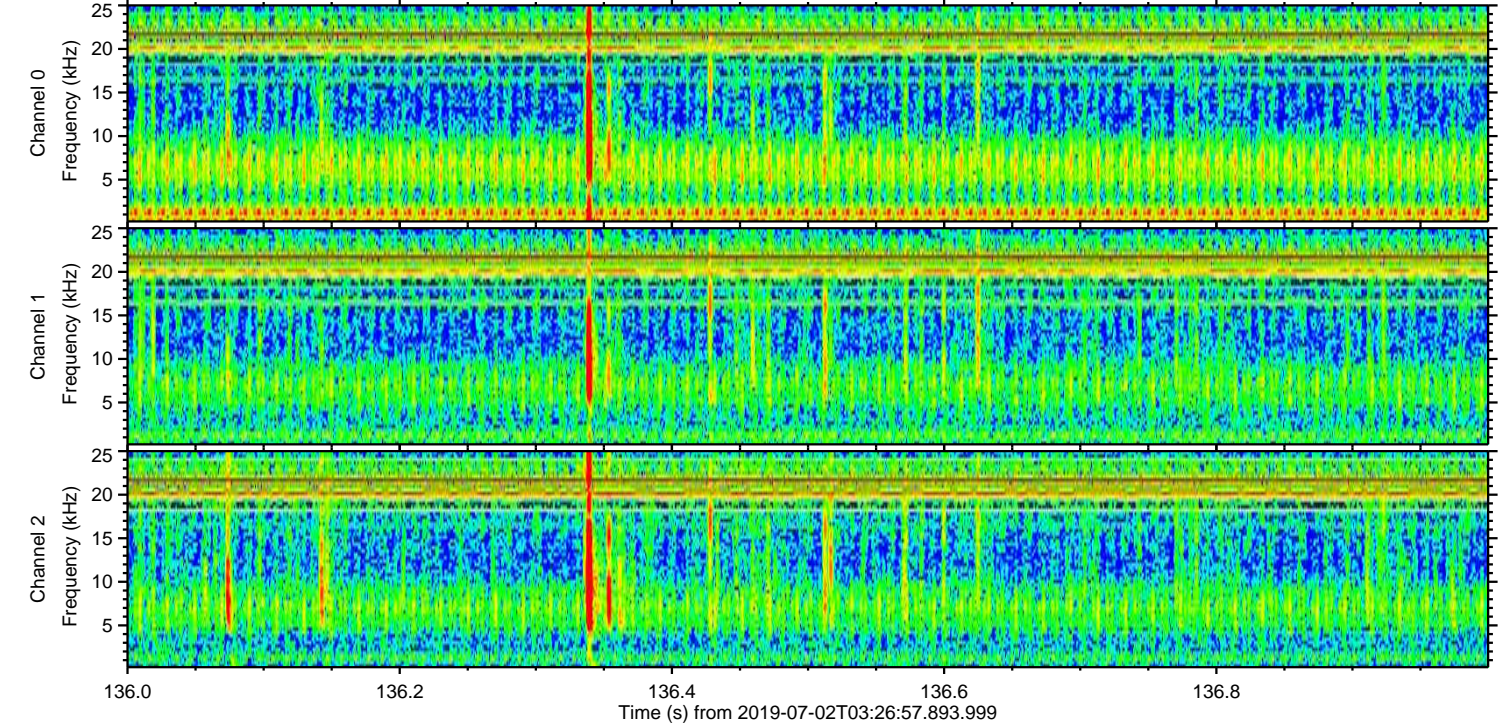
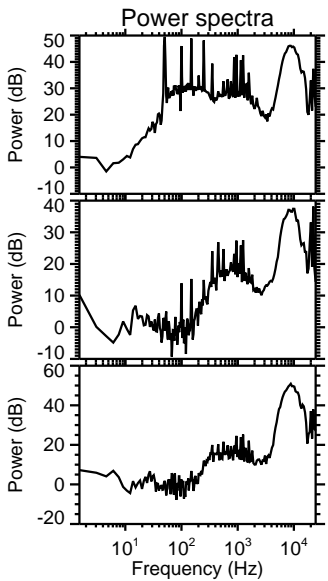
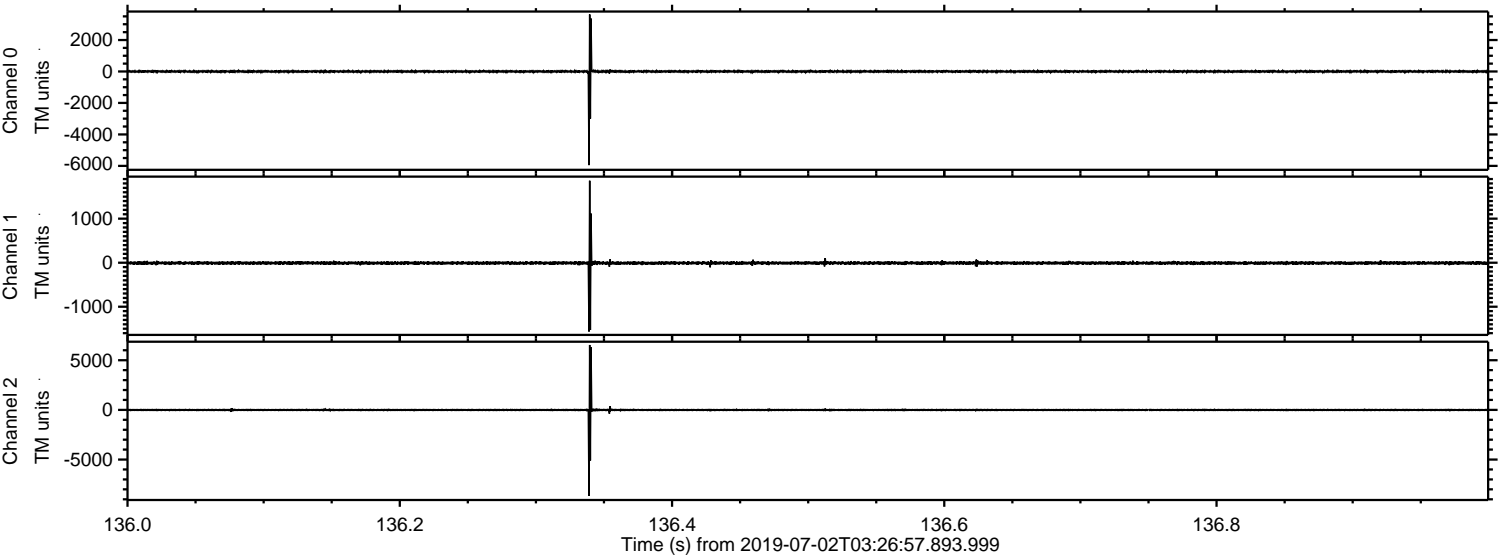

Processed Tue Jul 2 05:34:36 2019 by ELM ver.2012-10-06 from 001__elm20190702_032656__dat00.bin

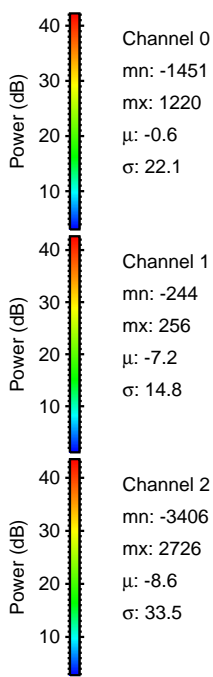
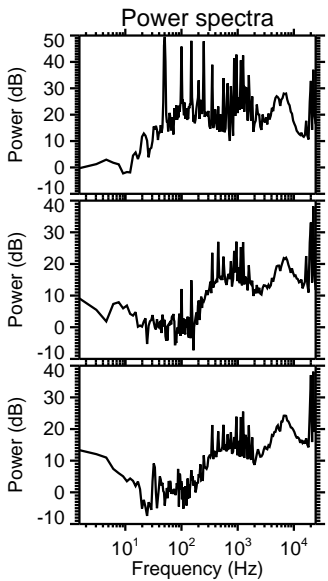
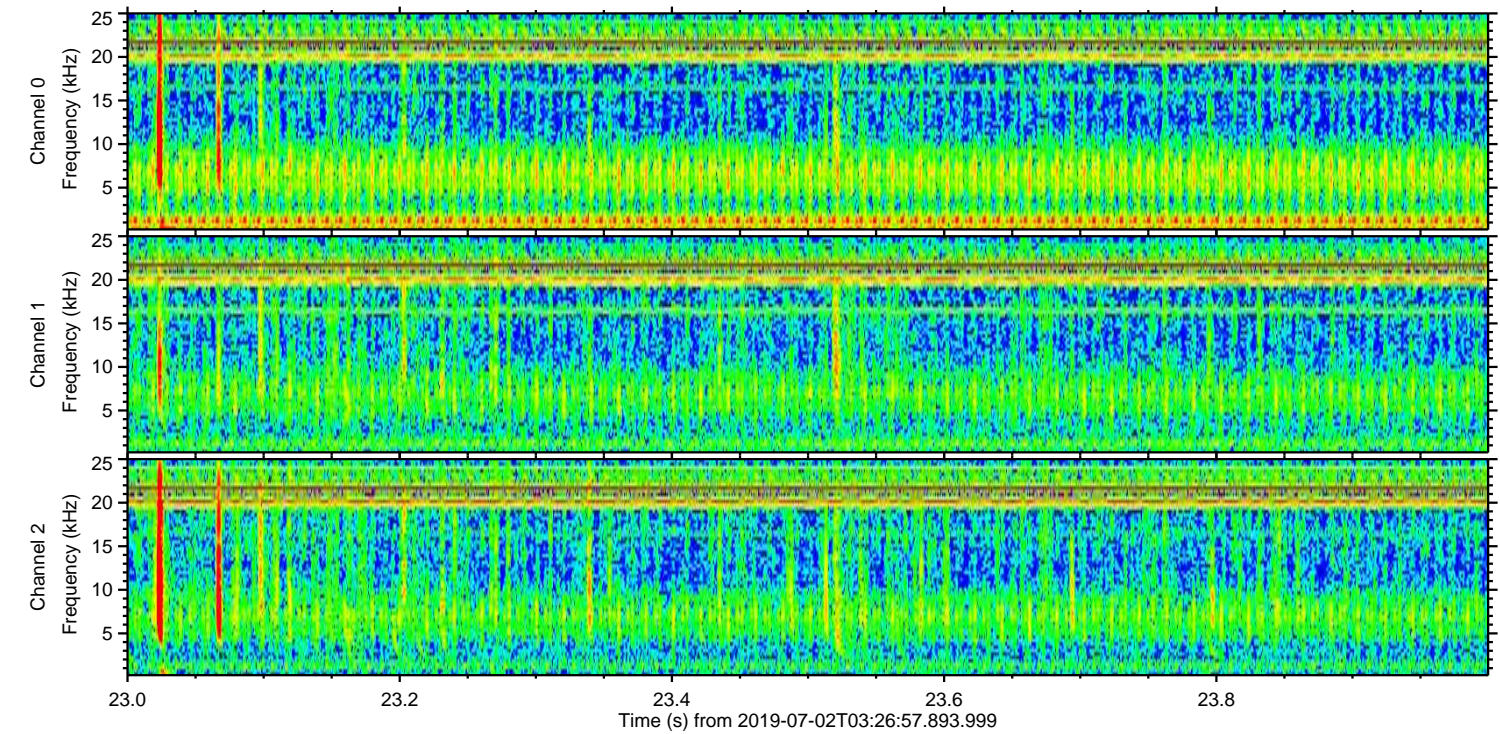
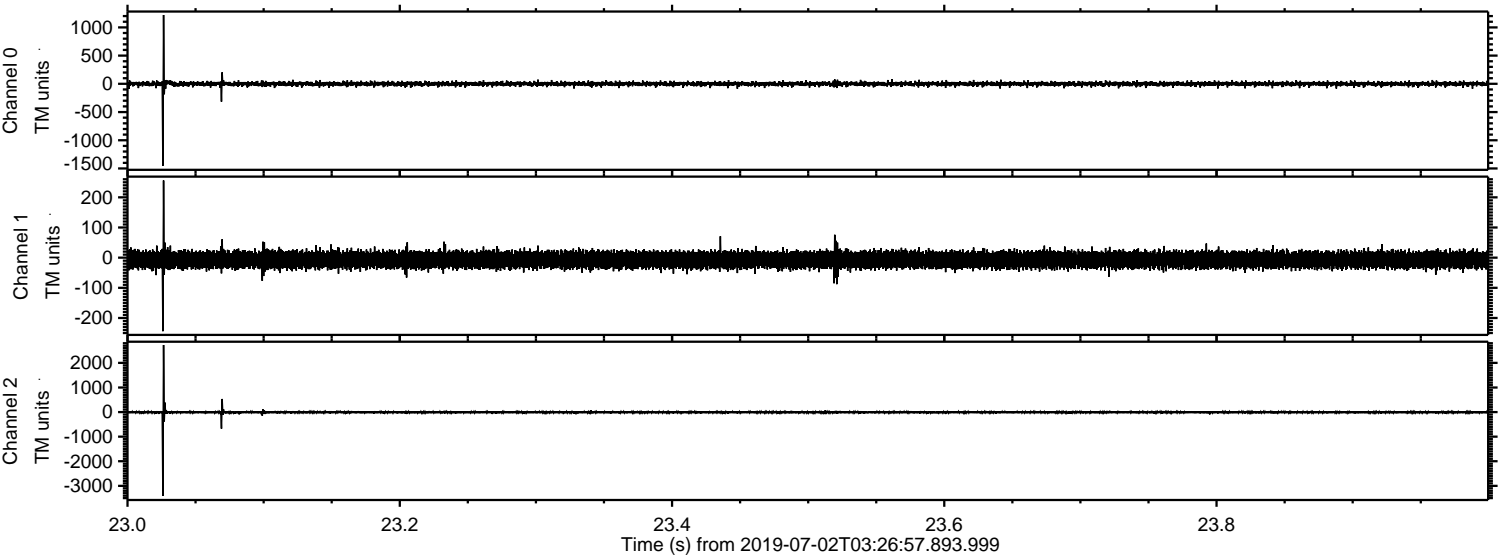

Processed Tue Jul 2 05:34:37 2019 by ELM ver.2012-10-06 from 001__elm20190702_032656__dat00.bin

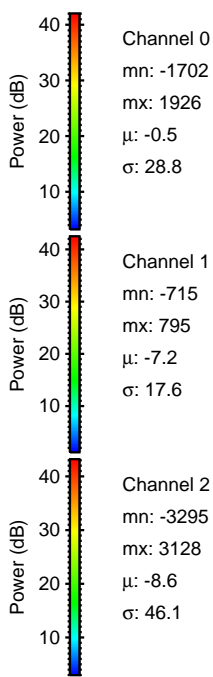
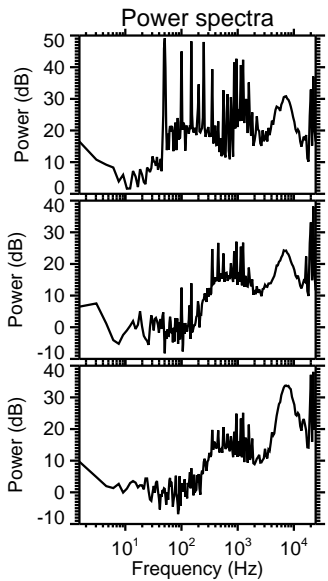
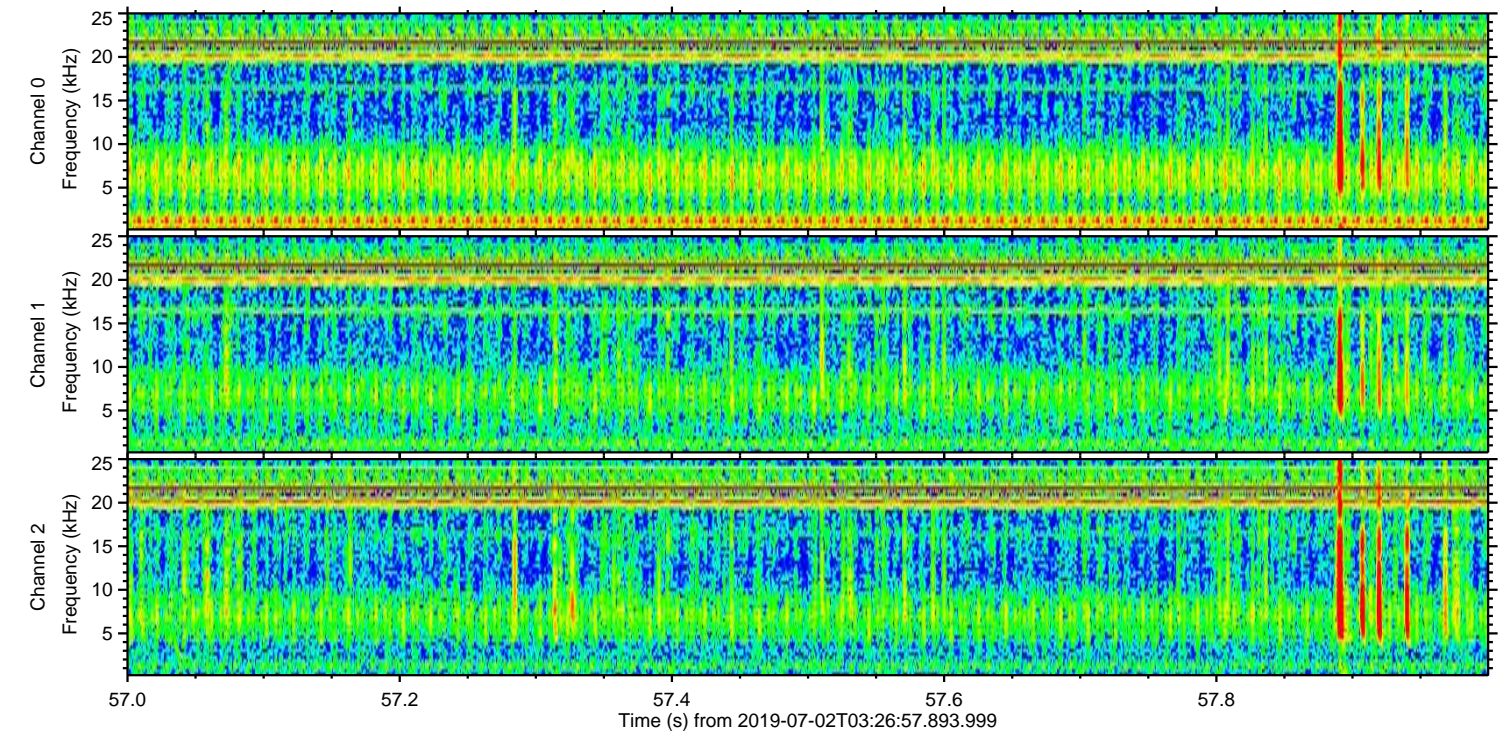
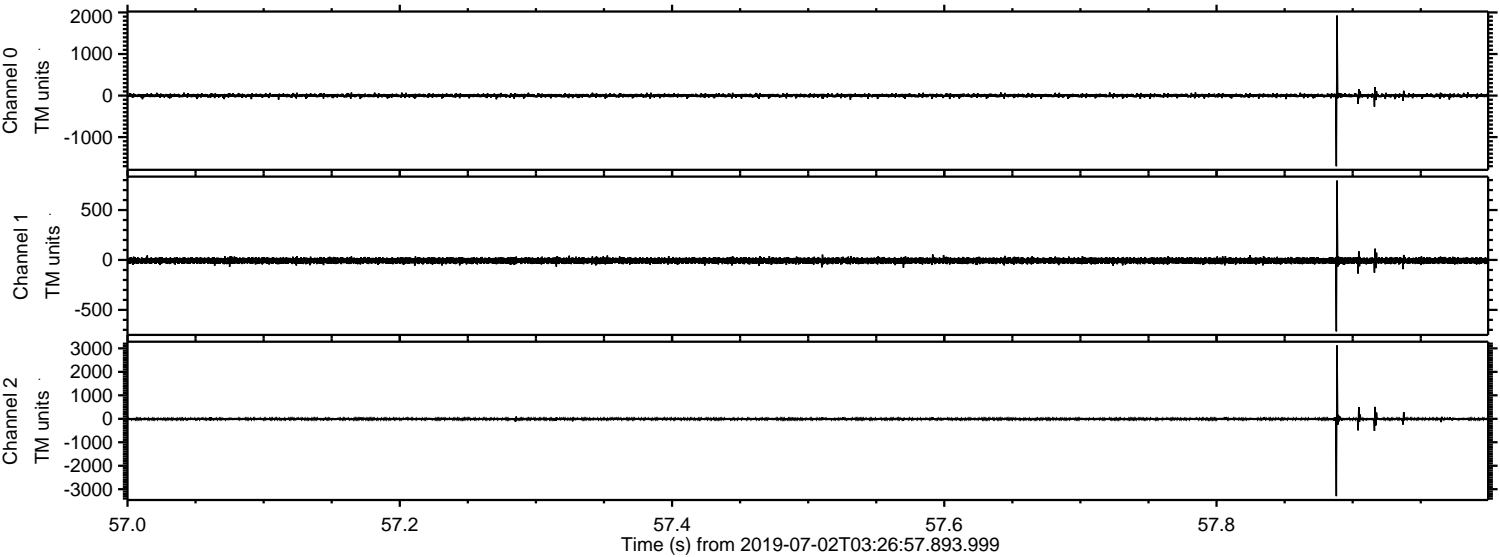

ELMAVAN 3D WAVEFORMS (Measured data sampled at 50 kHz) 51000 packets of 144 samples from 2019-07-02T03:26:57.893.999. Part 140/147

Processed Tue Jul 2 05:34:38 2019 by ELM ver.2012-10-06 from 001__elm20190702_032656__dat00.bin

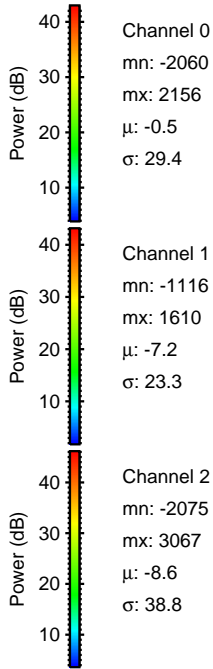
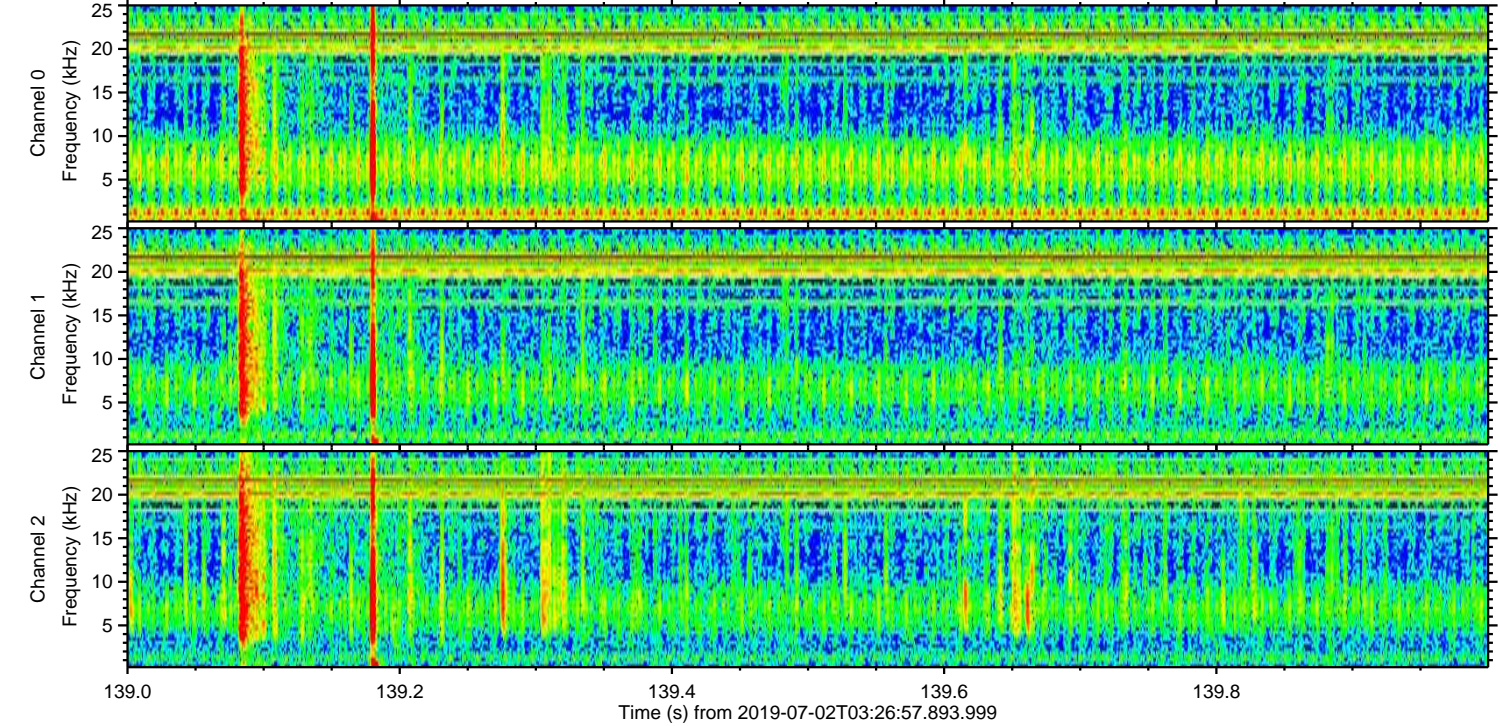
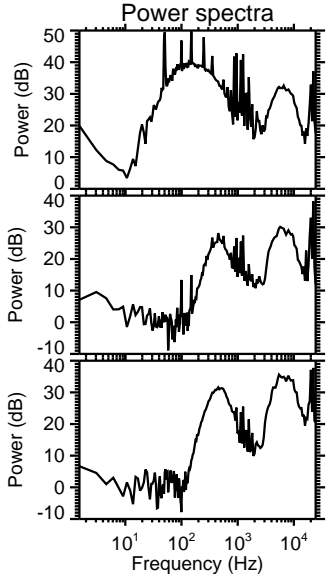
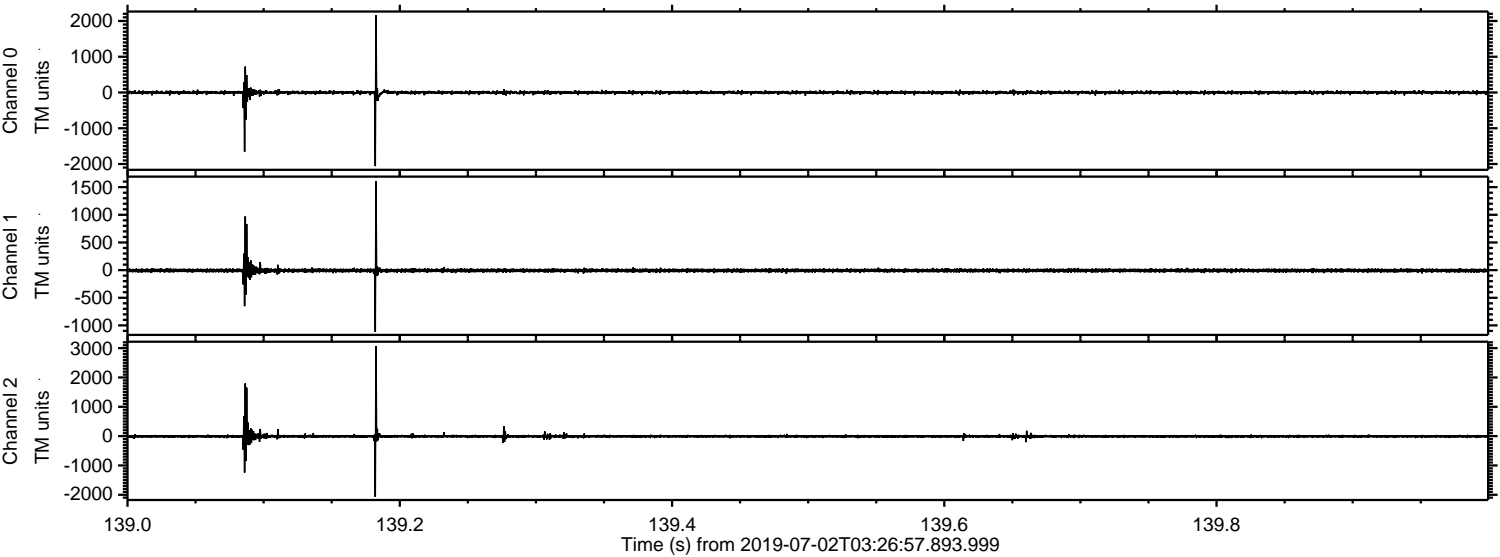

Processed Tue Jul 2 05:34:39 2019 by ELM ver.2012-10-06 from 001__elm20190702_032656__dat00.bin

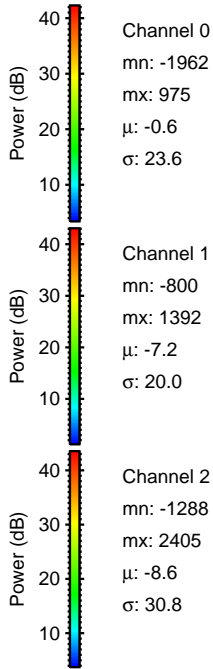
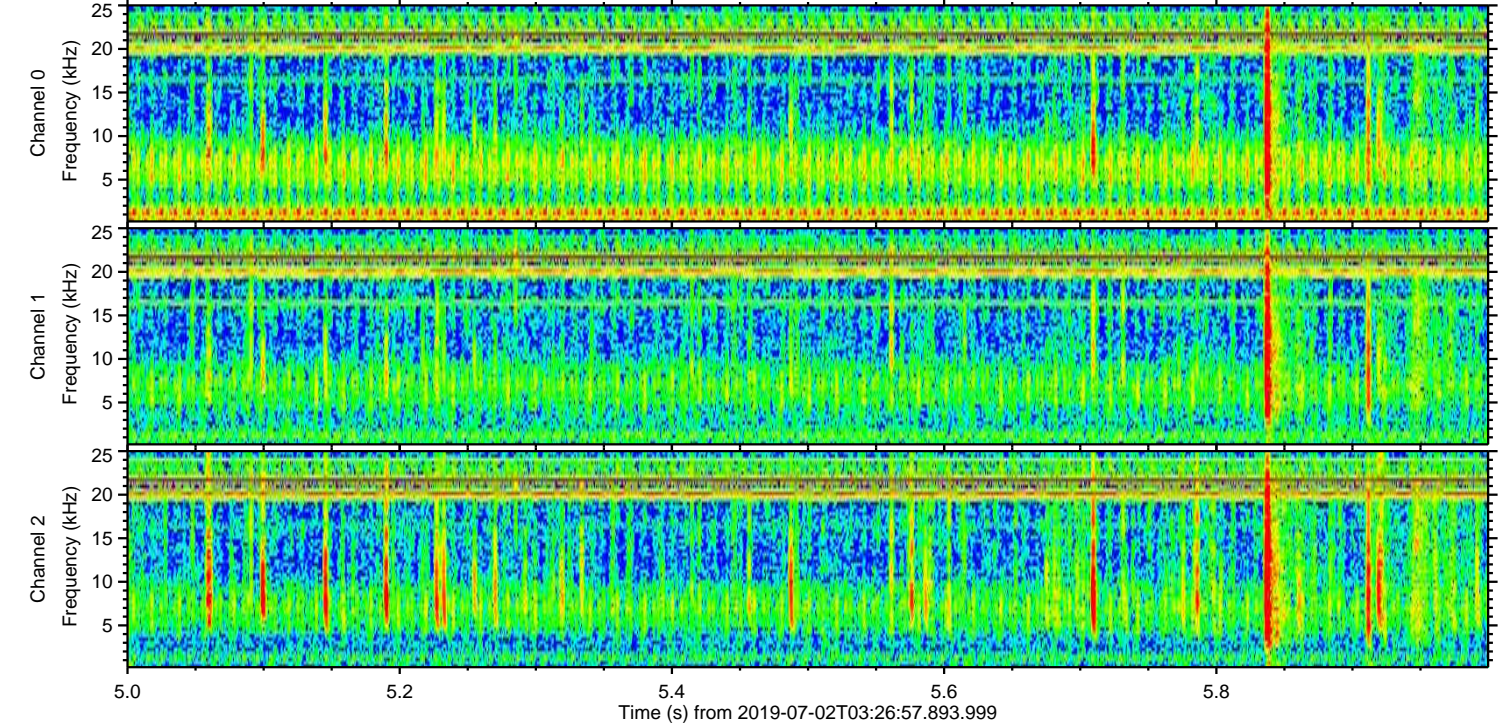
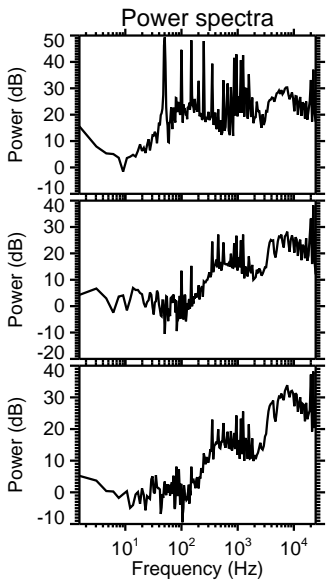
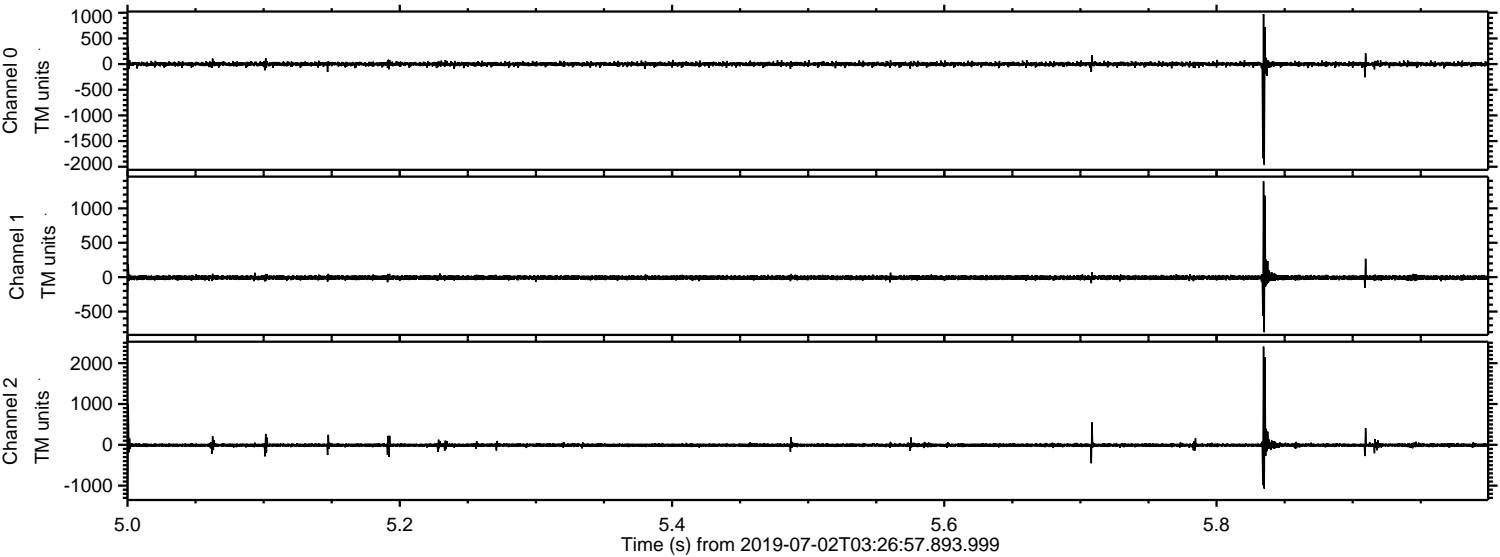

Channel 0
mn: -1962
mx: 975
 μ : -0.6
 σ : 23.6

Channel 1
mn: -800
mx: 1392
 μ : -7.2
 σ : 20.0

Channel 2
mn: -1288
mx: 2405
 μ : -8.6
 σ : 30.8

ELMAVAN 3D WAVEFORMS (Measured data sampled at 50 kHz) 51000 packets of 144 samples from 2019-07-02T03:26:57.893.999. Part 116/147

Processed Tue Jul 2 05:34:39 2019 by ELM ver.2012-10-06 from 001__elm20190702_032656__dat00.bin

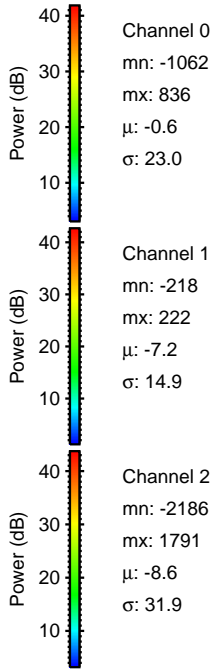
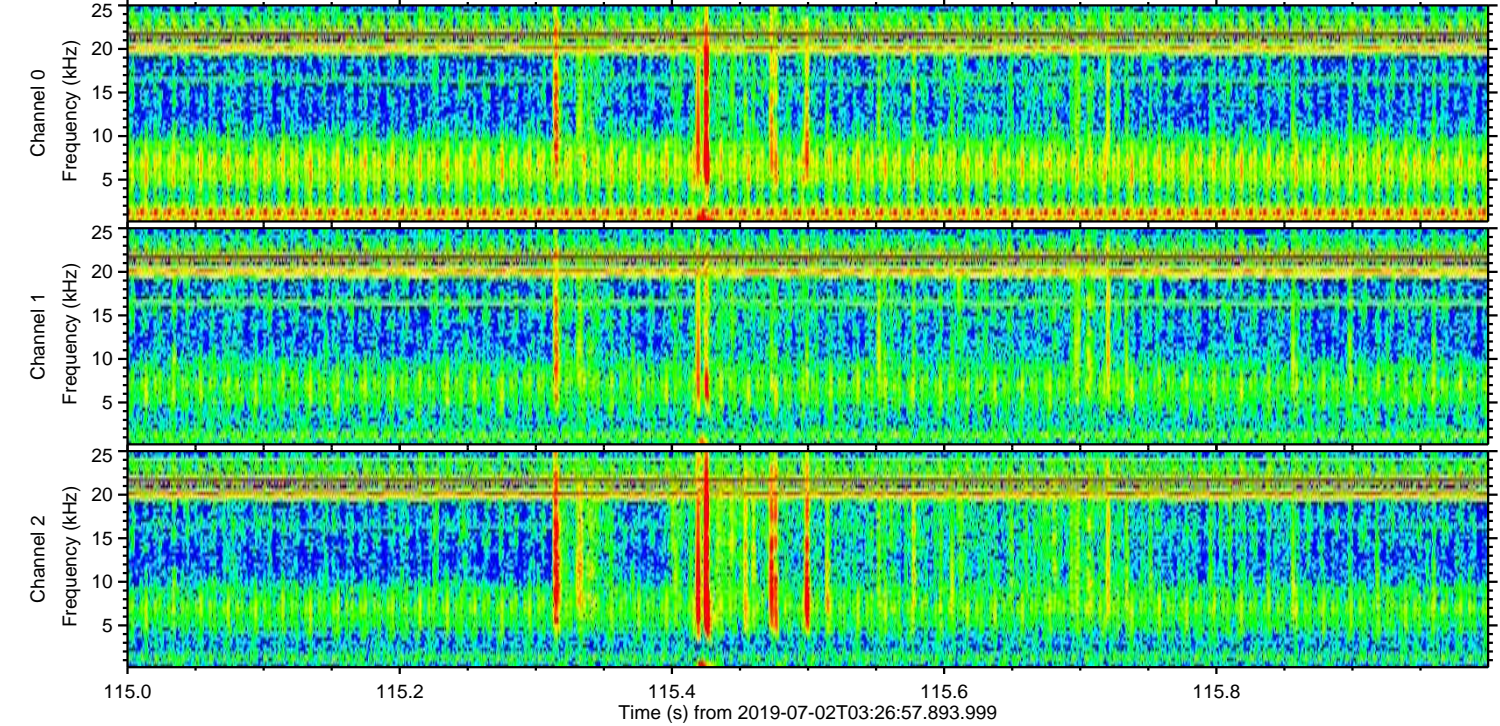
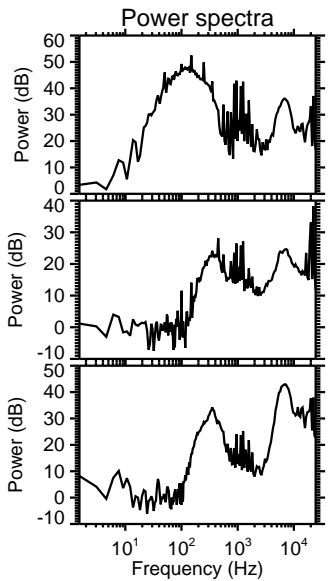
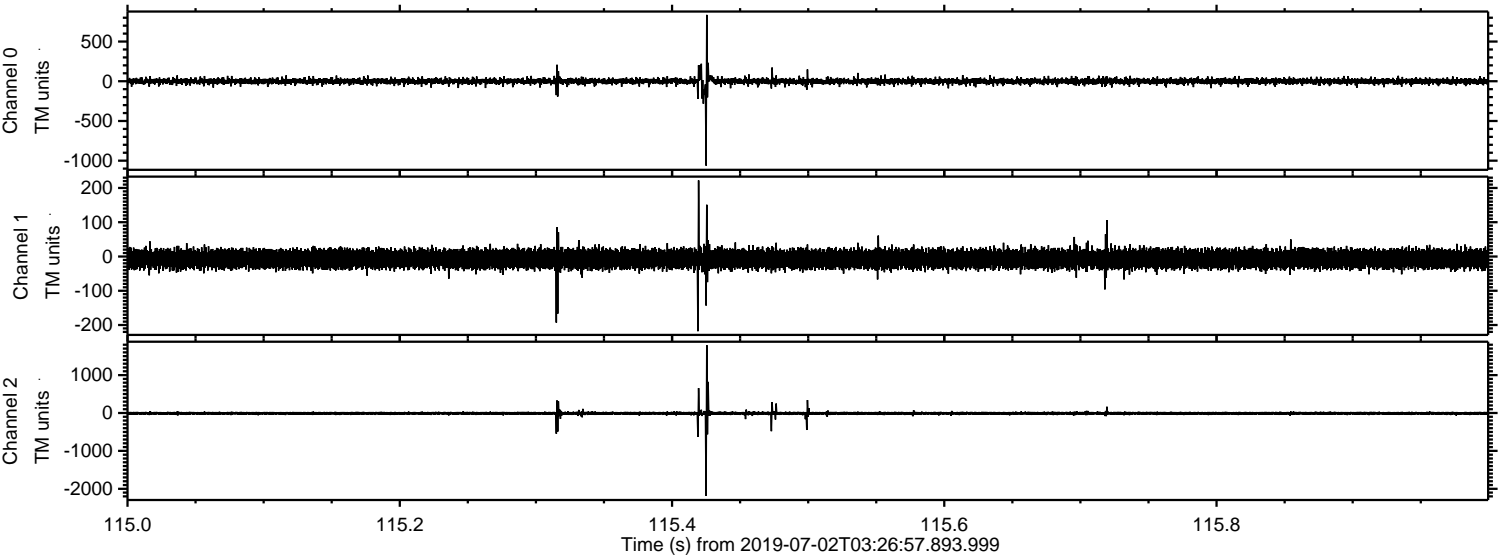

Channel 0
mn: -1062
mx: 836
 μ : -0.6
 σ : 23.0

Channel 1
mn: -218
mx: 222
 μ : -7.2
 σ : 14.9

Channel 2
mn: -2186
mx: 1791
 μ : -8.6
 σ : 31.9

Processed Tue Jul 2 05:34:40 2019 by ELM ver.2012-10-06 from 001__elm20190702_032656__dat00.bin

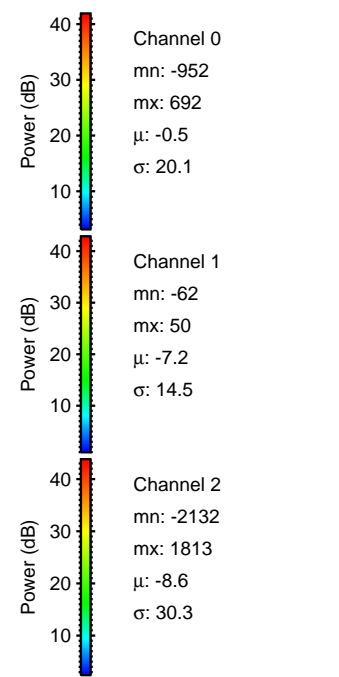
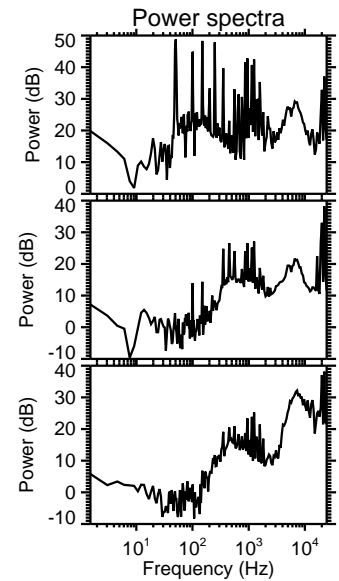
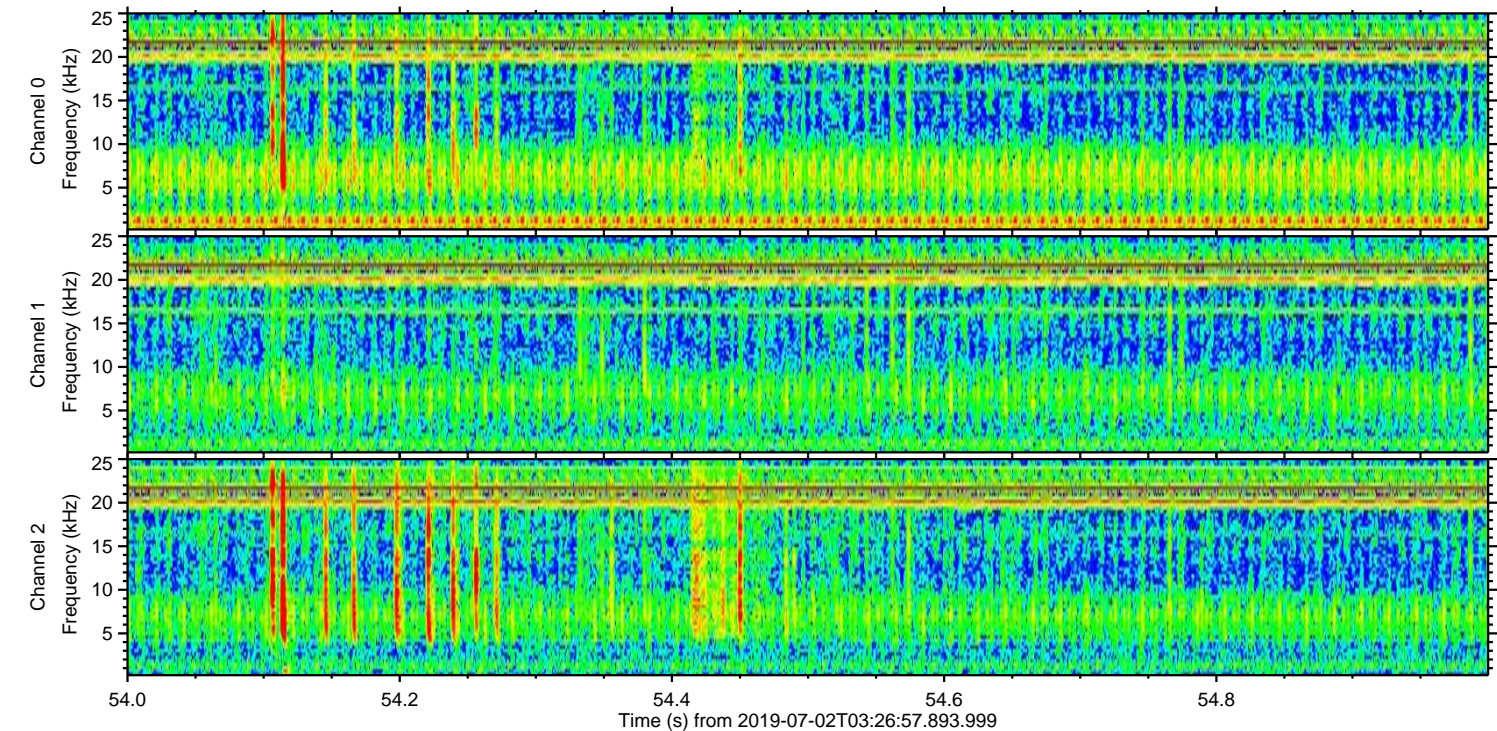
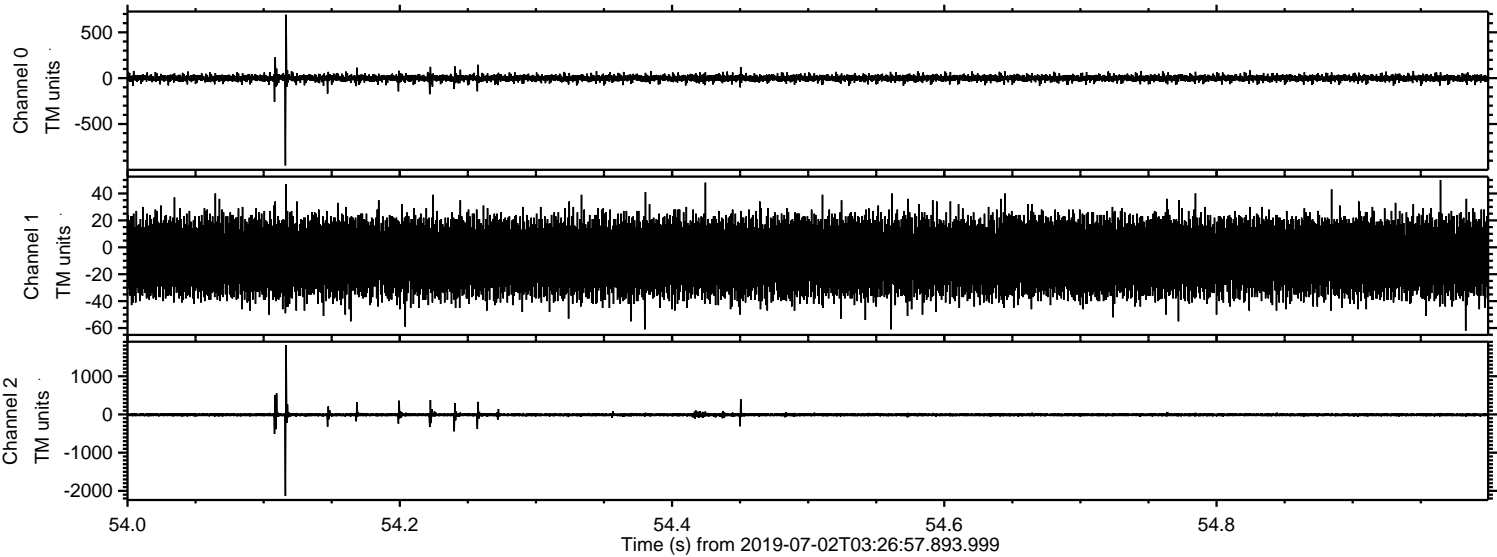

Processed Tue Jul 2 05:34:41 2019 by ELM ver.2012-10-06 from 001__elm20190702_032656__dat00.bin

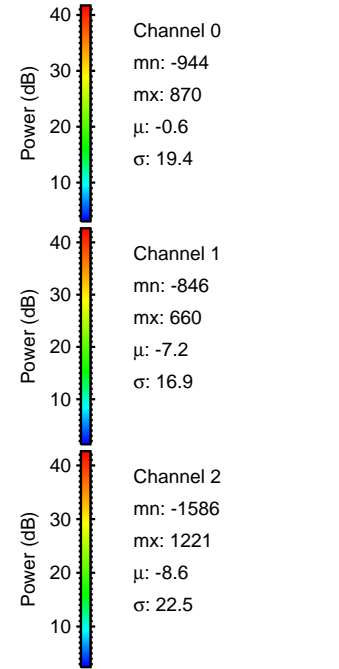
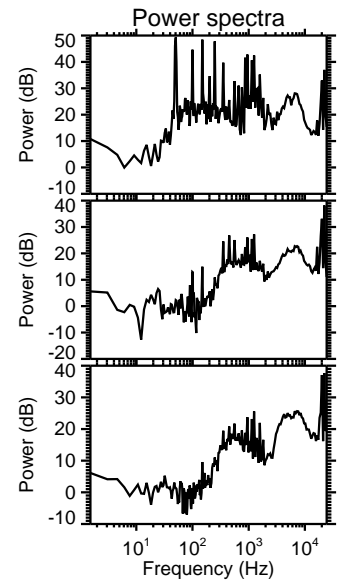
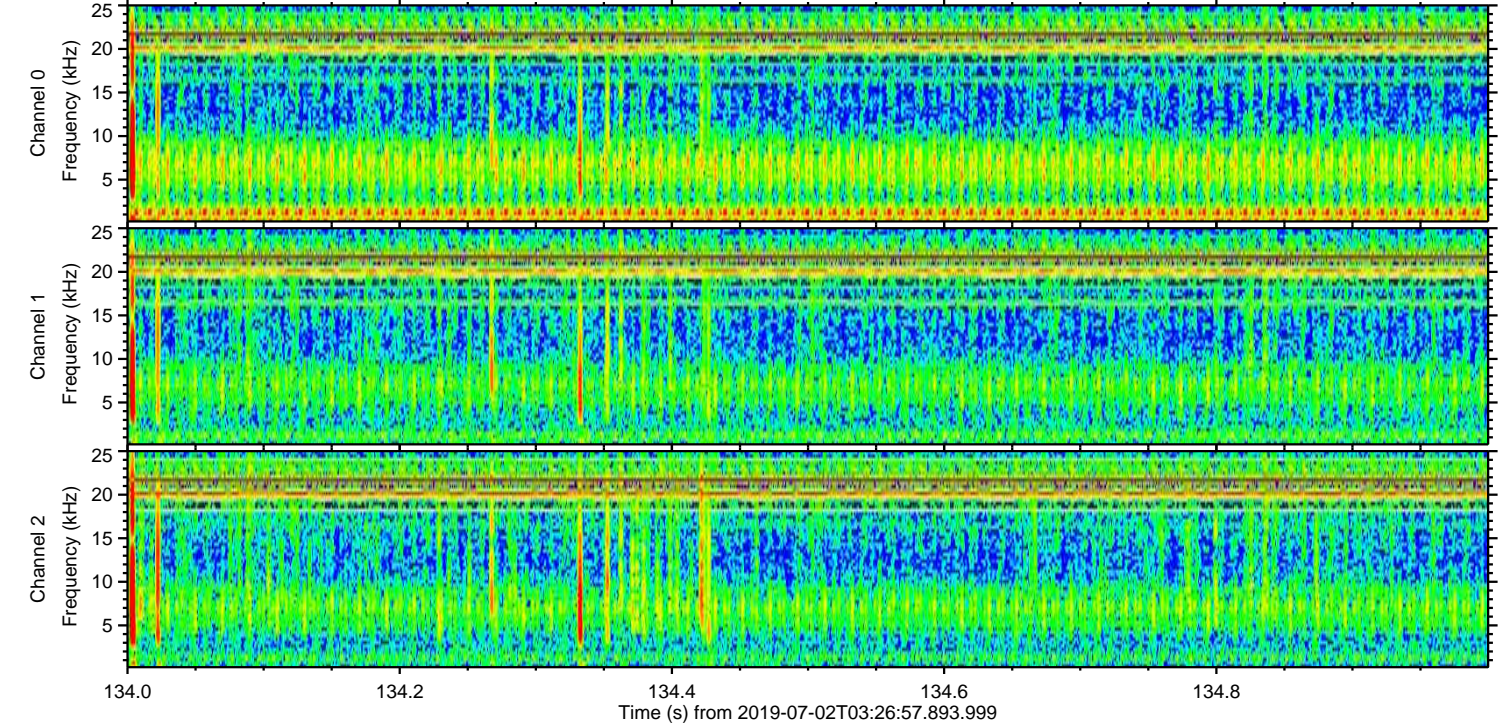
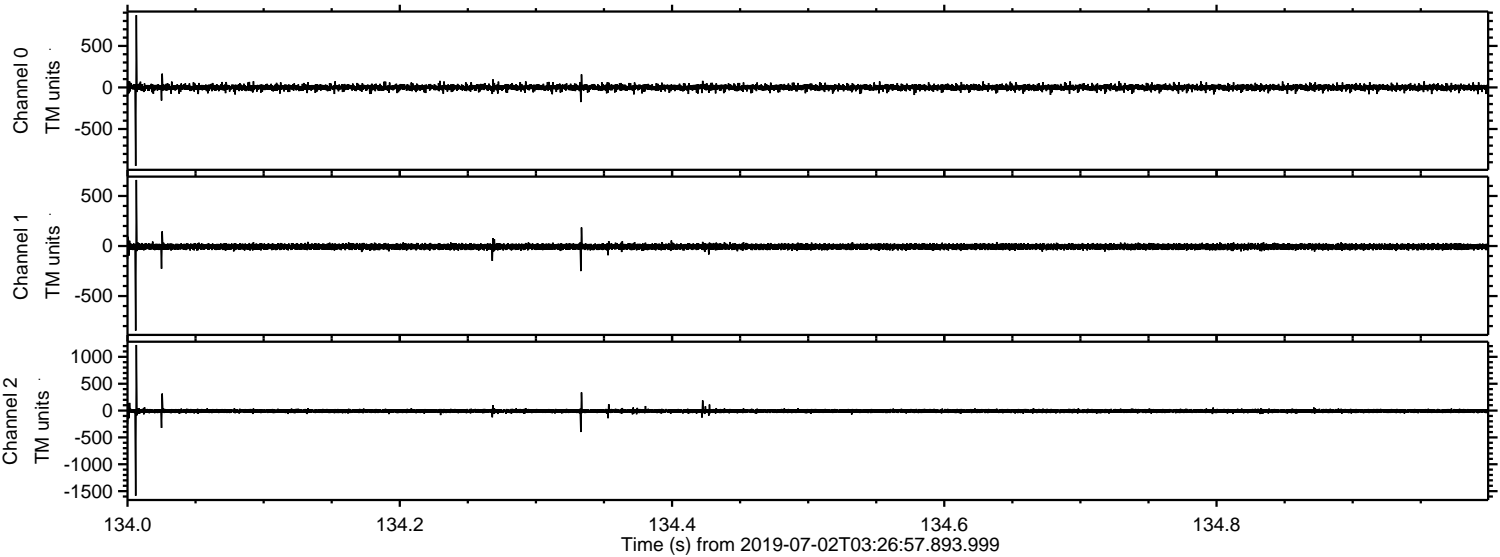

Processed Tue Jul 2 05:34:42 2019 by ELM ver.2012-10-06 from 001__elm20190702_032656__dat00.bin

