

ELMAVAN 3D WAVEFORMS (Measured data sampled at 50 kHz) 50999 packets of 144 samples from 2019-07-02T02:26:55.464.000.

Processed Tue Jul 2 04:35:07 2019 by ELM ver.2012-10-06 from 001\_\_elm20190702\_022654\_\_dat00.bin

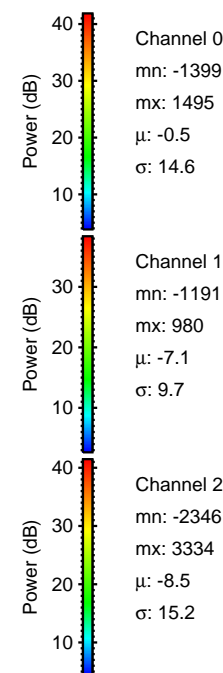

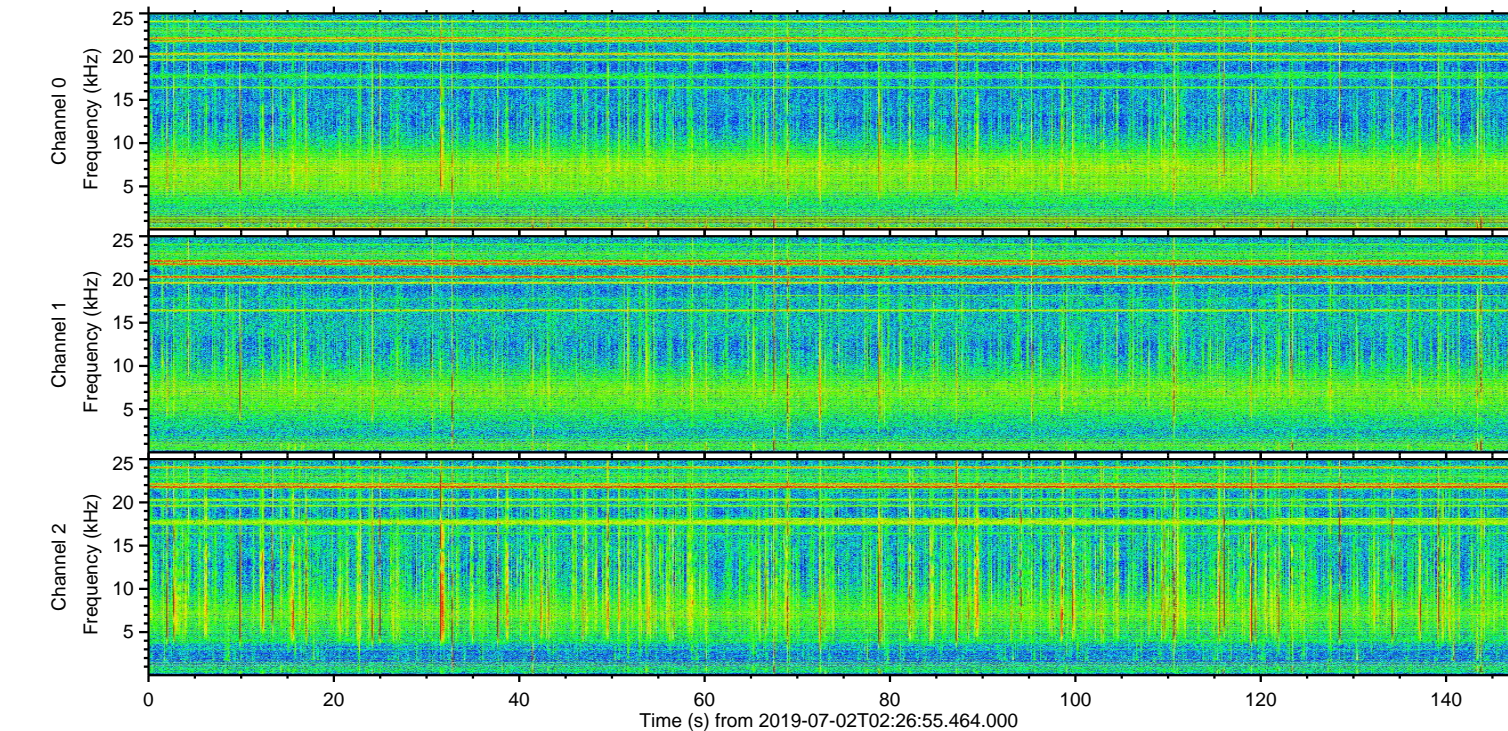
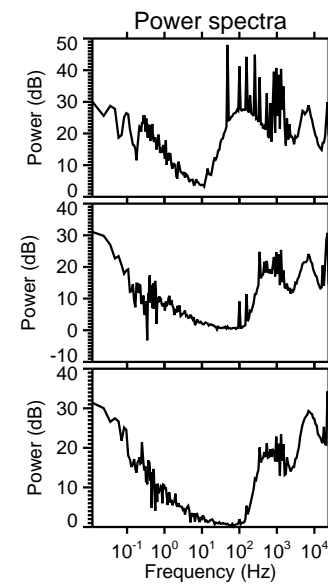
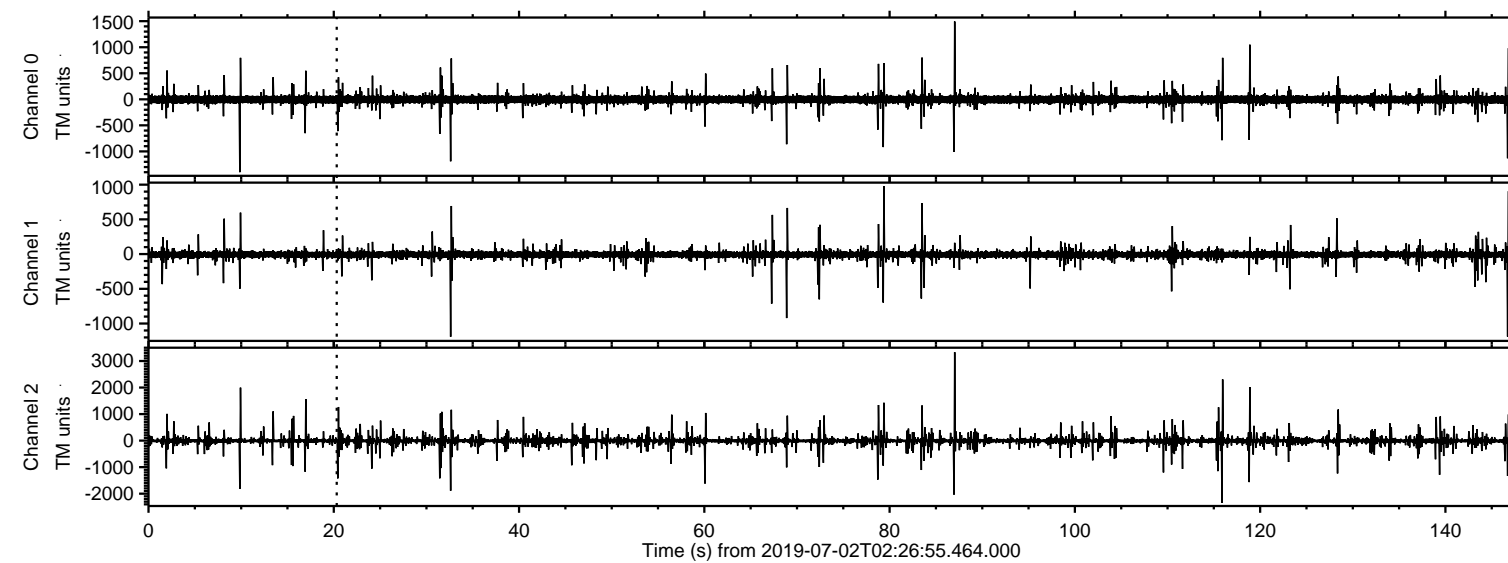

Processed Tue Jul 2 04:35:17 2019 by ELM ver.2012-10-06 from 001\_\_elm20190702\_022654\_\_dat00.bin

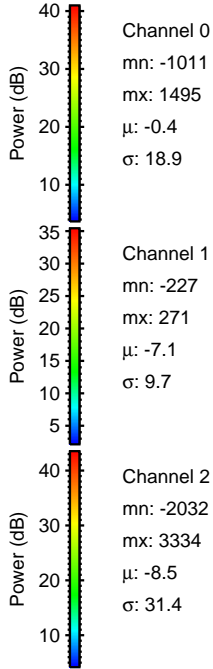
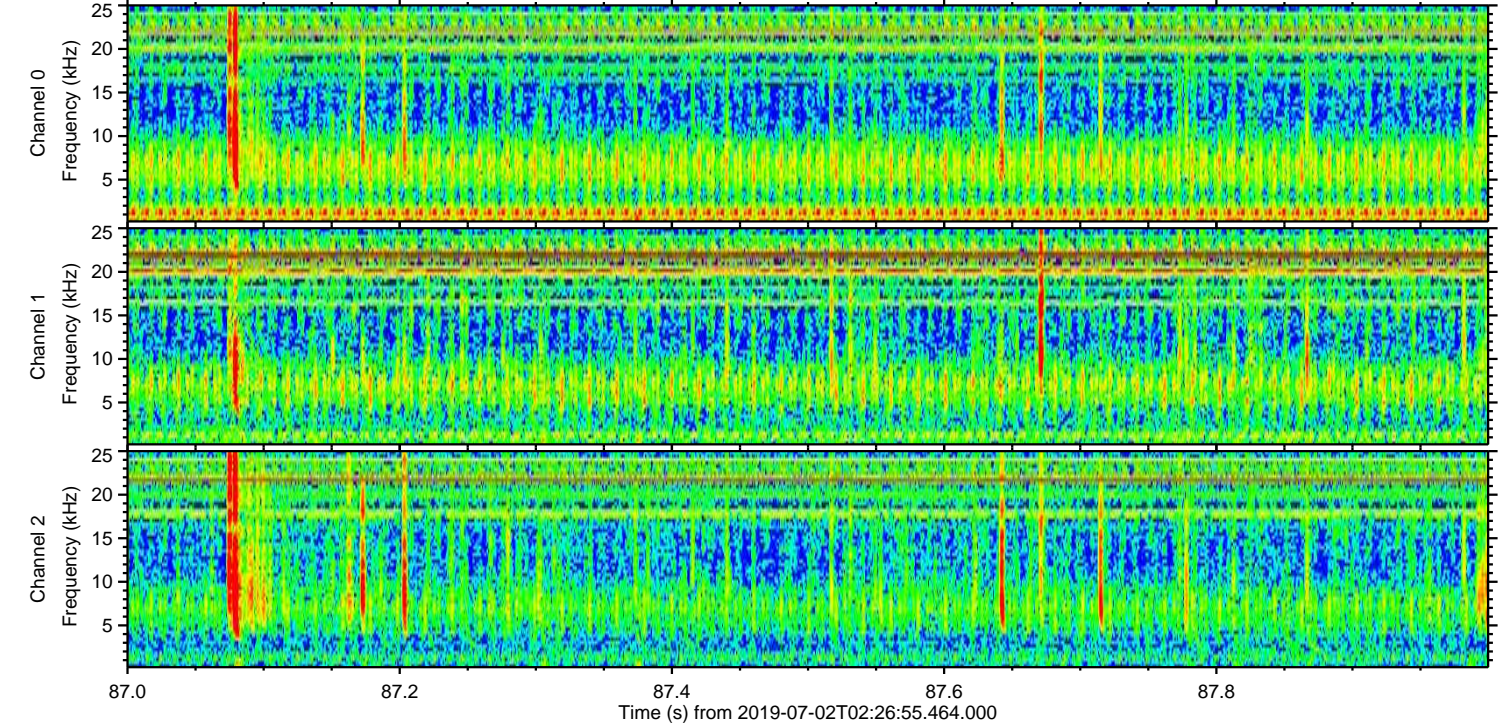
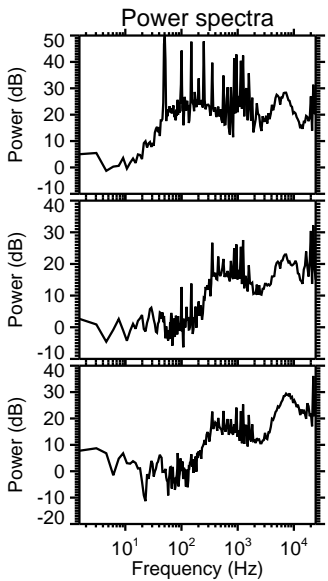
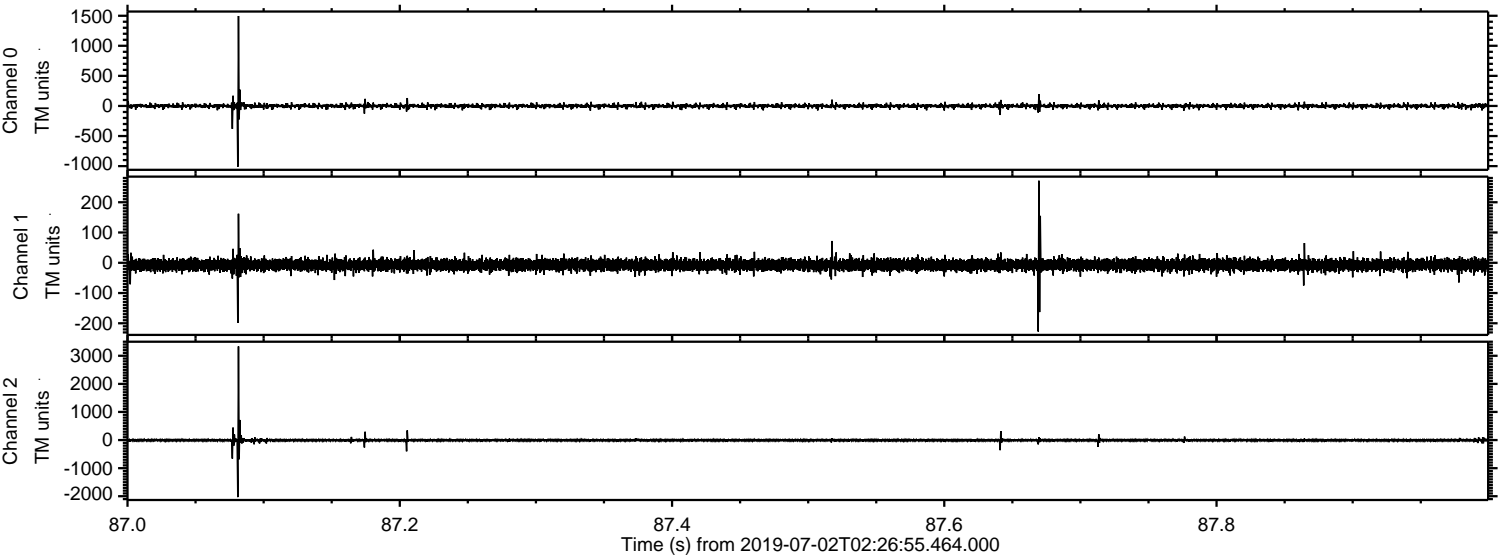



ELMAVAN 3D WAVEFORMS (Measured data sampled at 50 kHz) 50999 packets of 144 samples from 2019-07-02T02:26:55.464.000. Part 116/147

Processed Tue Jul 2 04:35:17 2019 by ELM ver.2012-10-06 from 001\_\_elm20190702\_022654\_\_dat00.bin

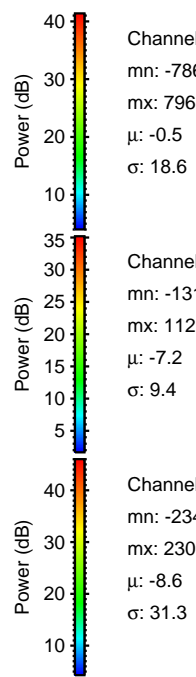
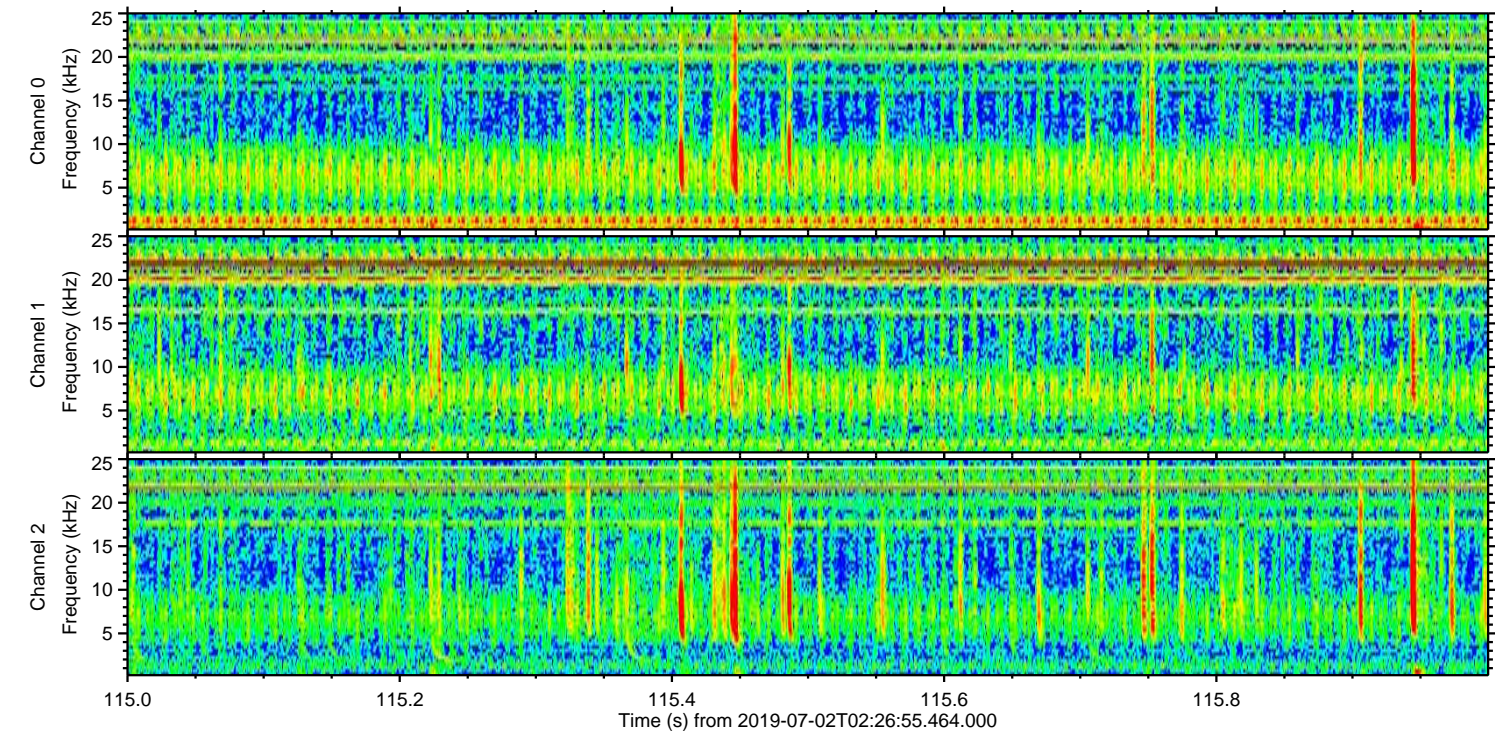
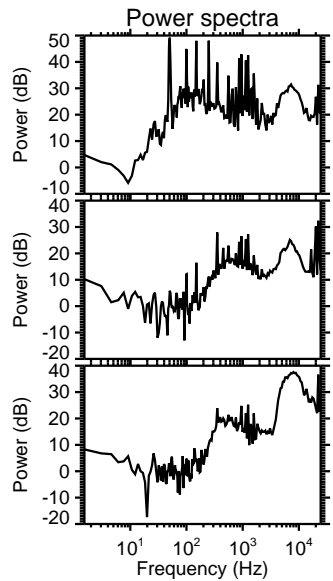
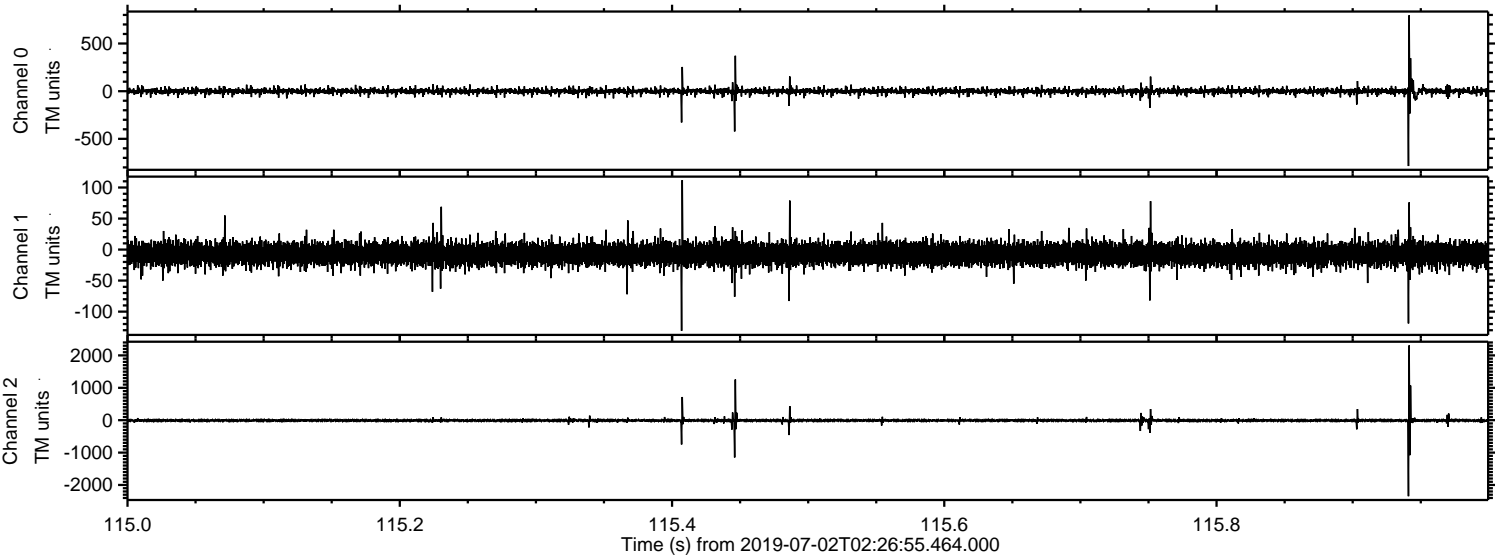

Channel 0  
mn: -786  
mx: 796  
 $\mu$ : -0.5  
 $\sigma$ : 18.6

Channel 1  
mn: -131  
mx: 112  
 $\mu$ : -7.2  
 $\sigma$ : 9.4

Channel 2  
mn: -2346  
mx: 2308  
 $\mu$ : -8.6  
 $\sigma$ : 31.3



ELMAVAN 3D WAVEFORMS (Measured data sampled at 50 kHz) 50999 packets of 144 samples from 2019-07-02T02:26:55.464.000. Part 119/147

Processed Tue Jul 2 04:35:18 2019 by ELM ver.2012-10-06 from 001\_\_elm20190702\_022654\_\_dat00.bin

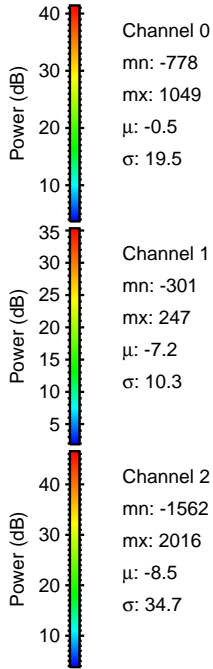
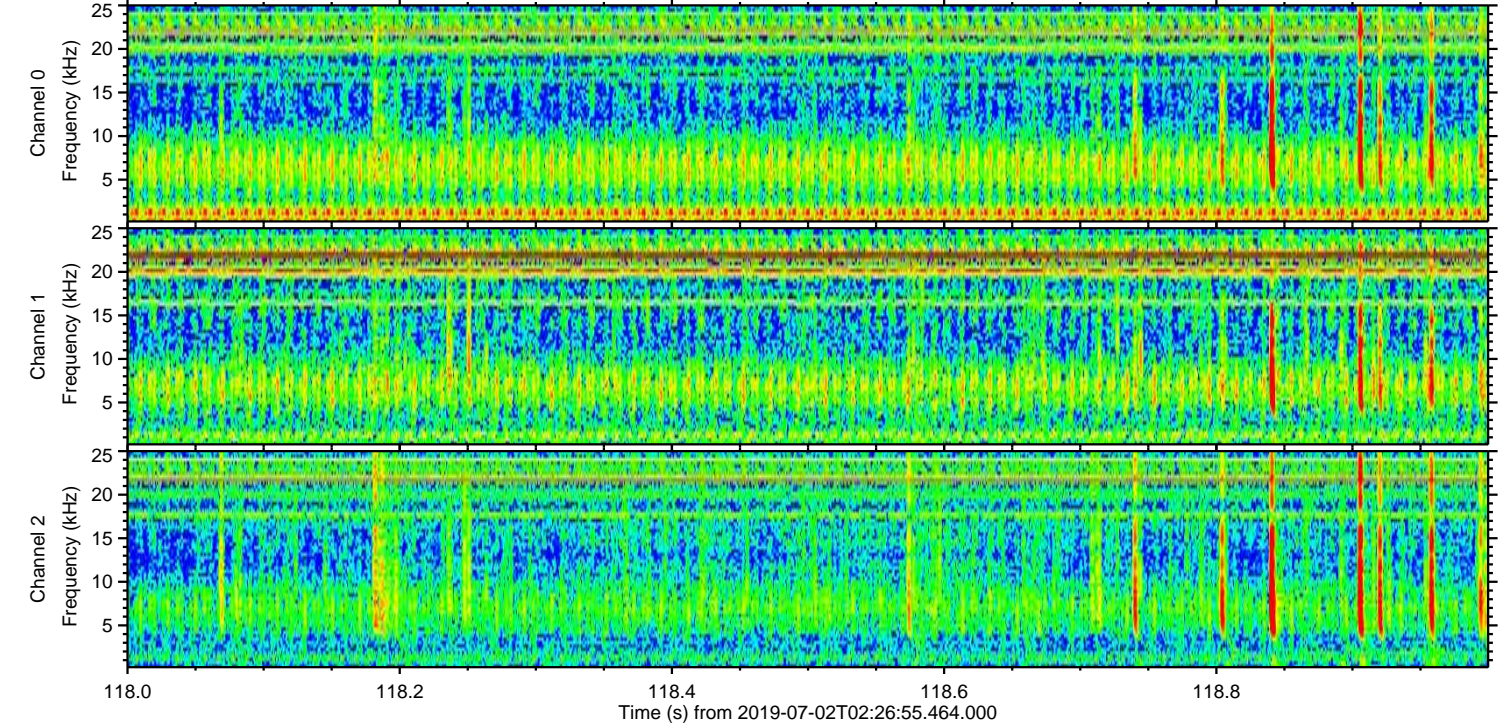
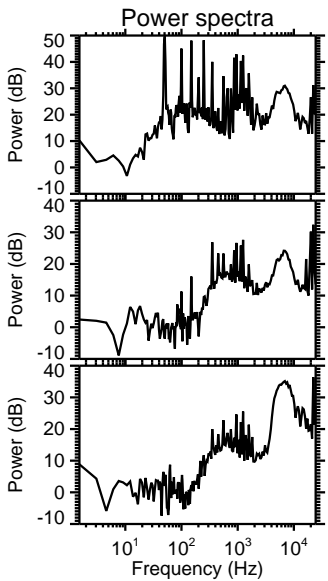
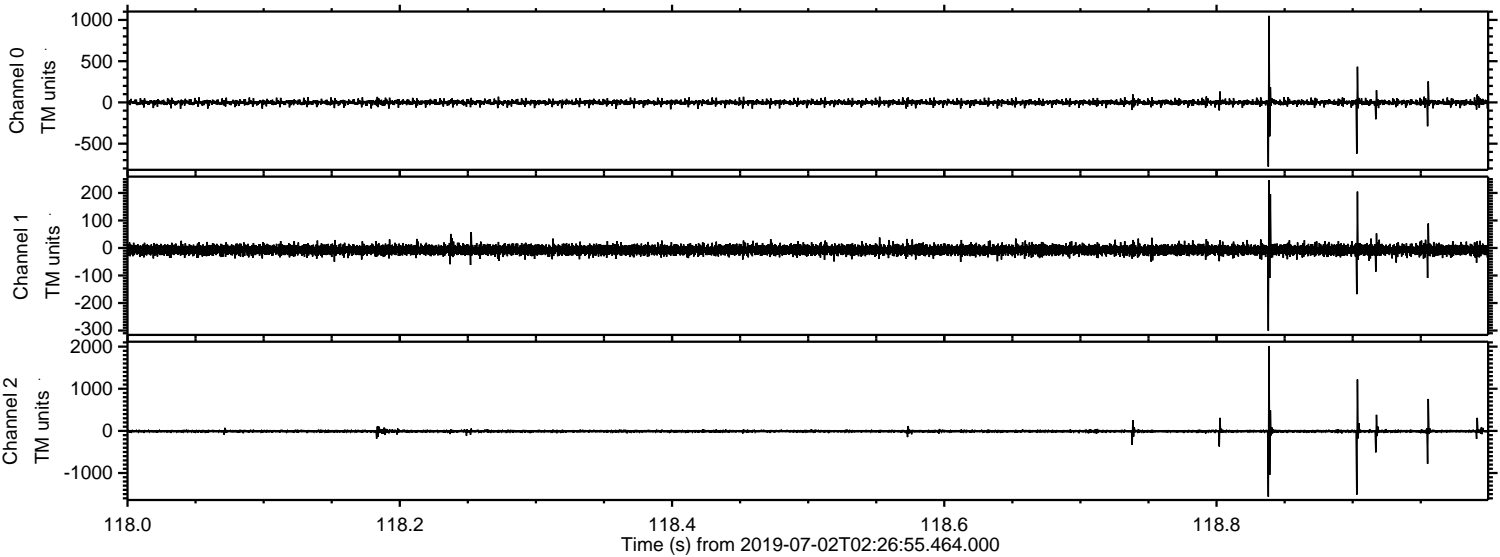



Processed Tue Jul 2 04:35:19 2019 by ELM ver.2012-10-06 from 001\_\_elm20190702\_022654\_\_dat00.bin

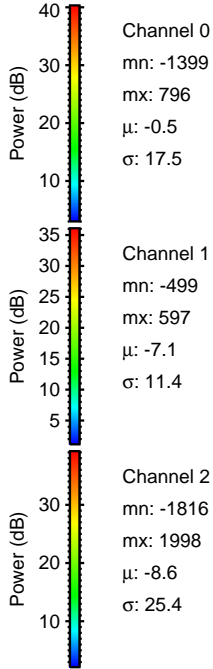
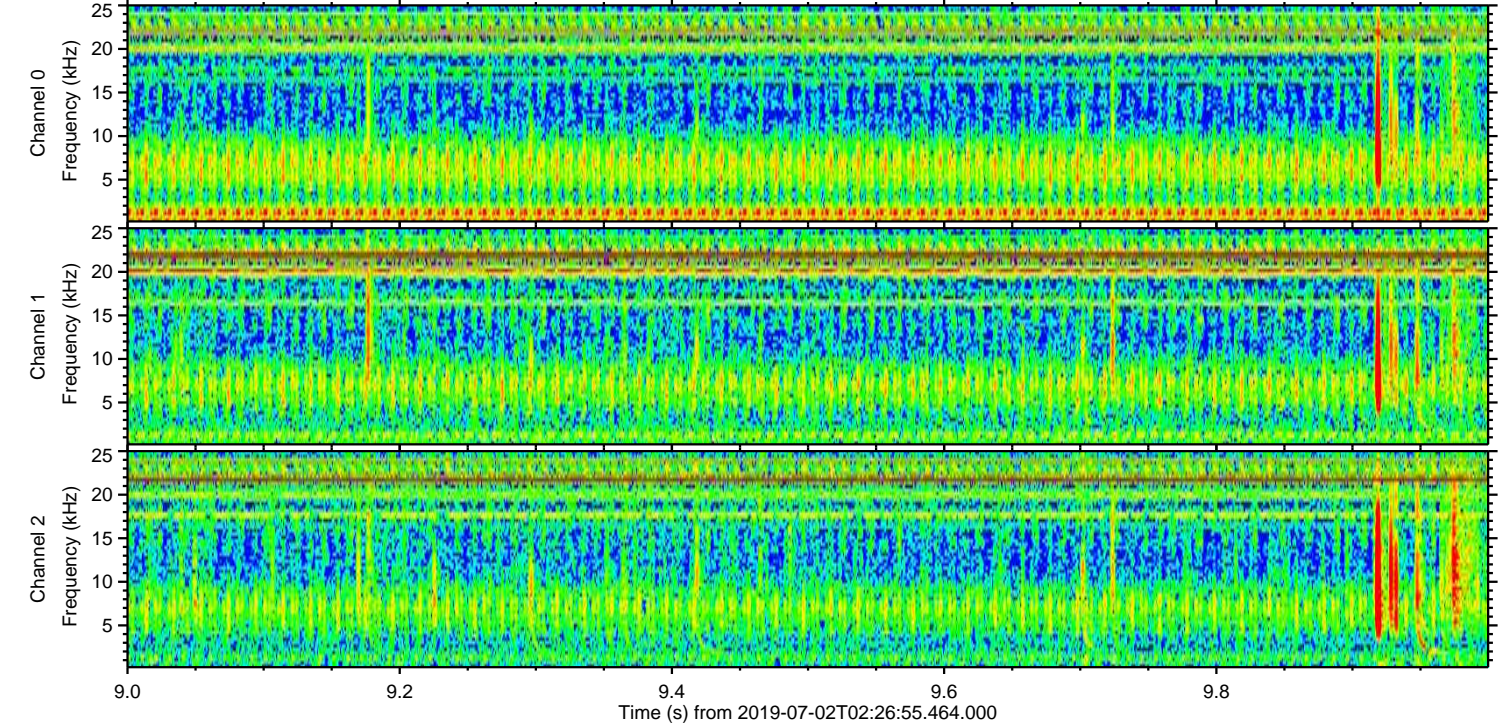
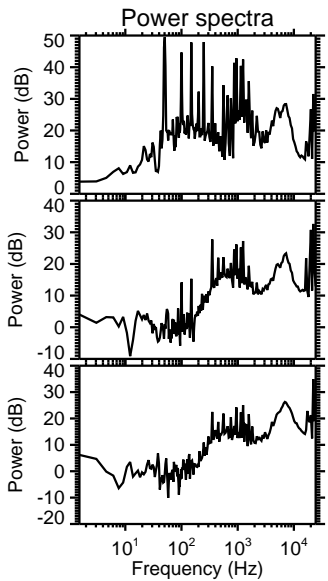
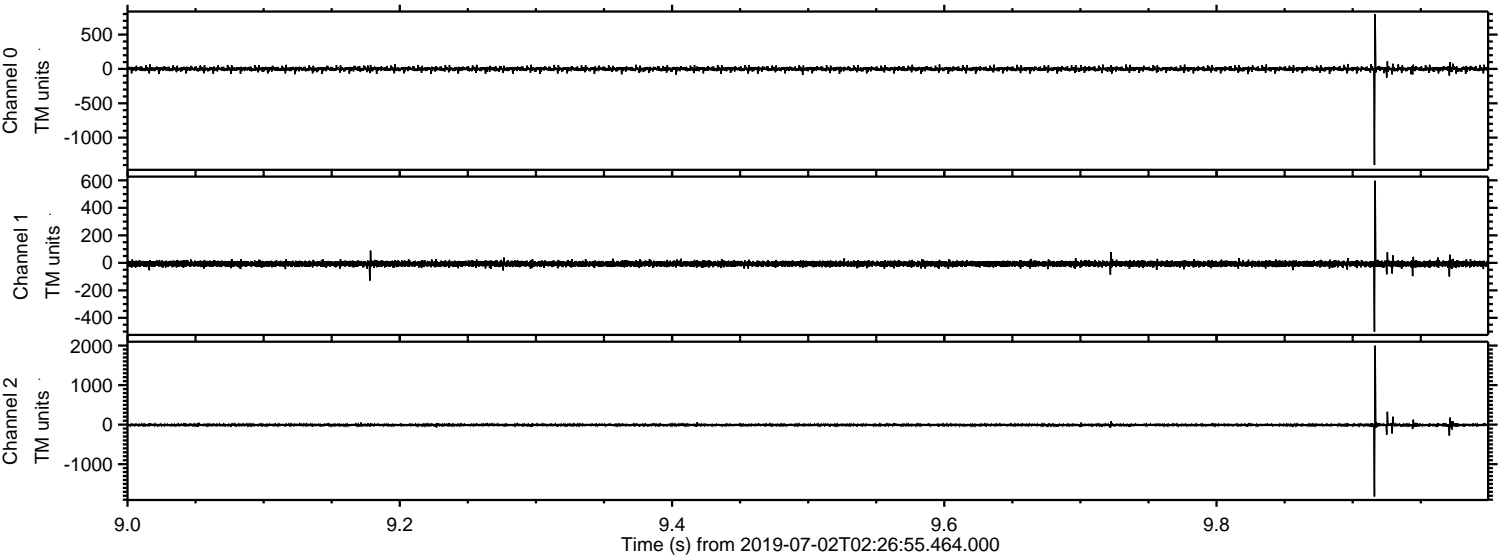



Processed Tue Jul 2 04:35:19 2019 by ELM ver.2012-10-06 from 001\_\_elm20190702\_022654\_\_dat00.bin

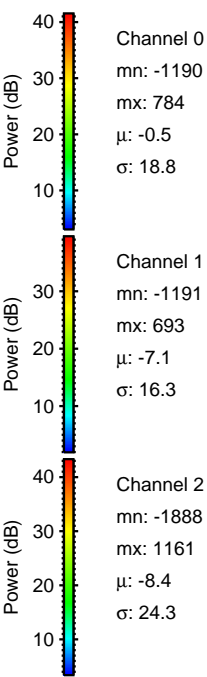
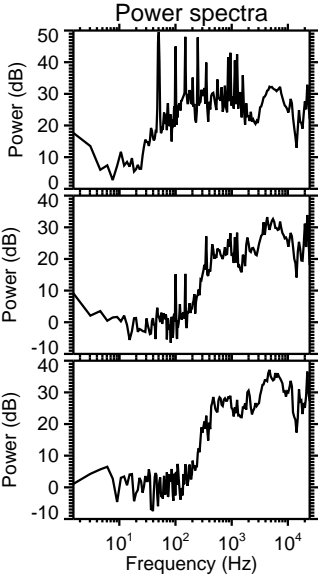
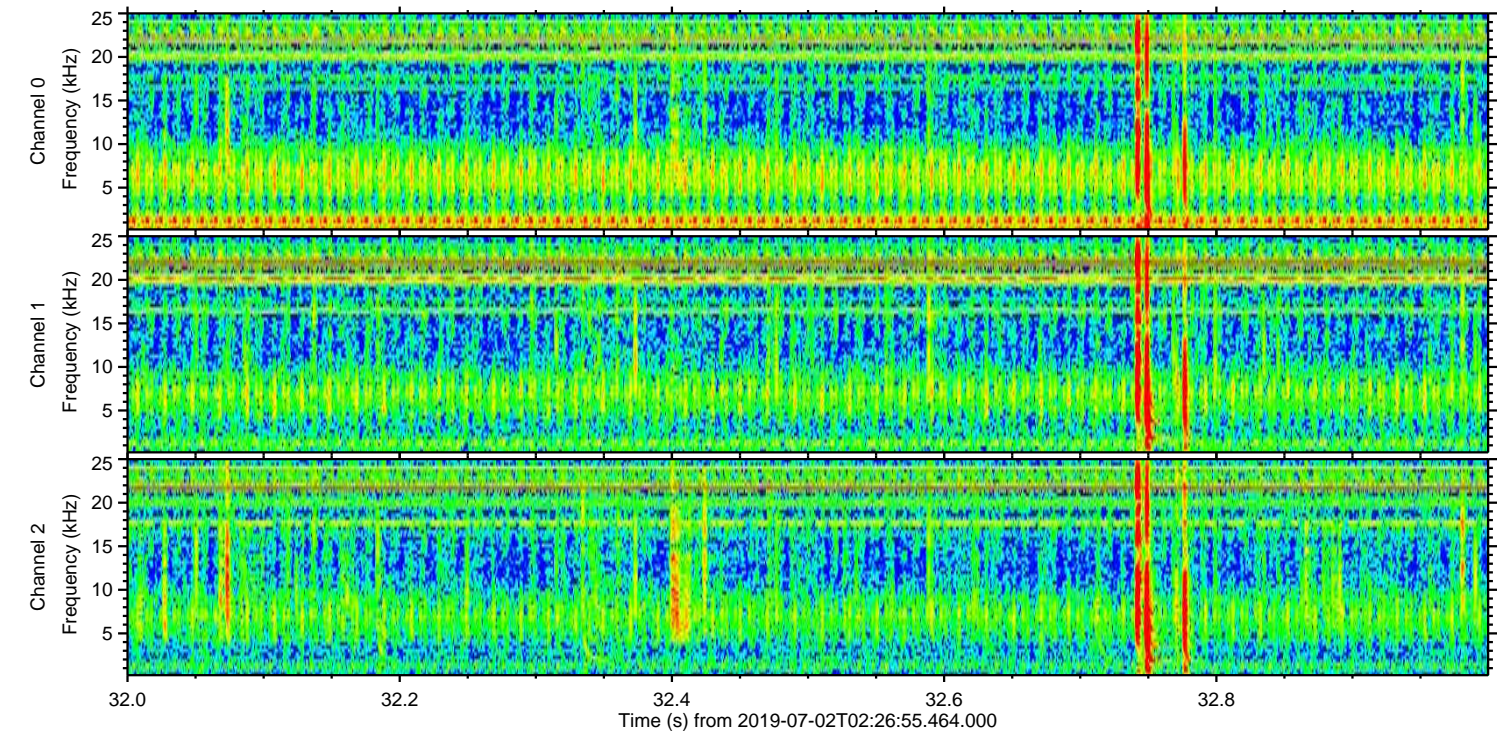
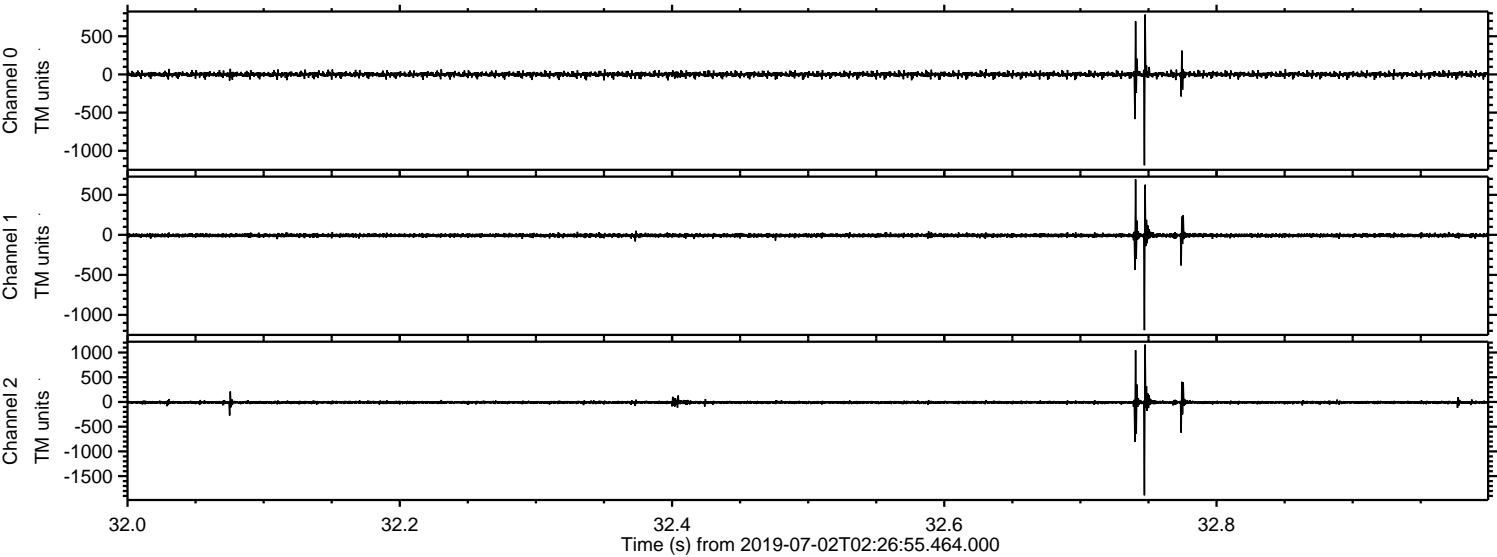



Processed Tue Jul 2 04:35:20 2019 by ELM ver.2012-10-06 from 001\_\_elm20190702\_022654\_\_dat00.bin

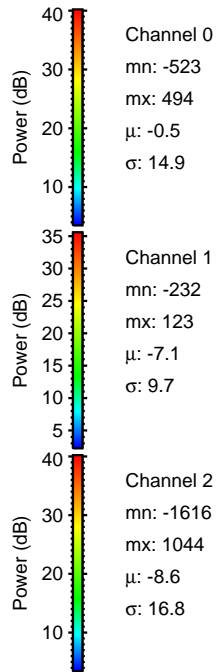
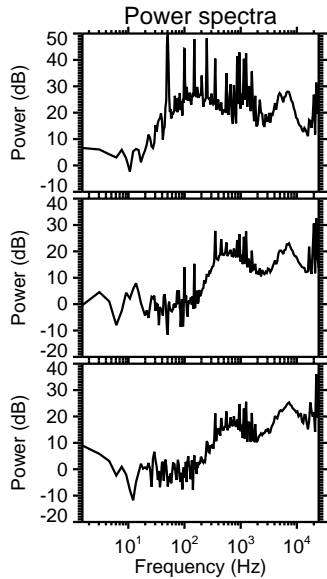
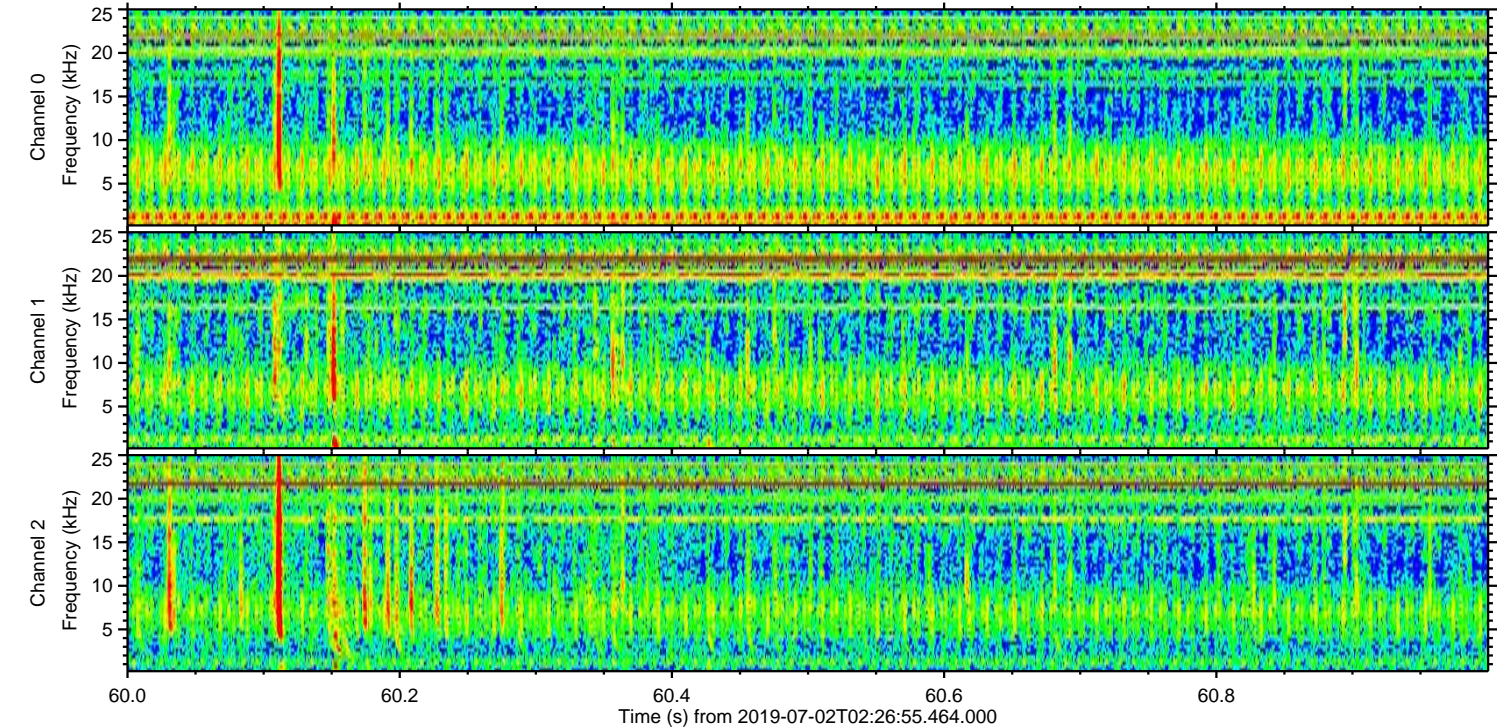
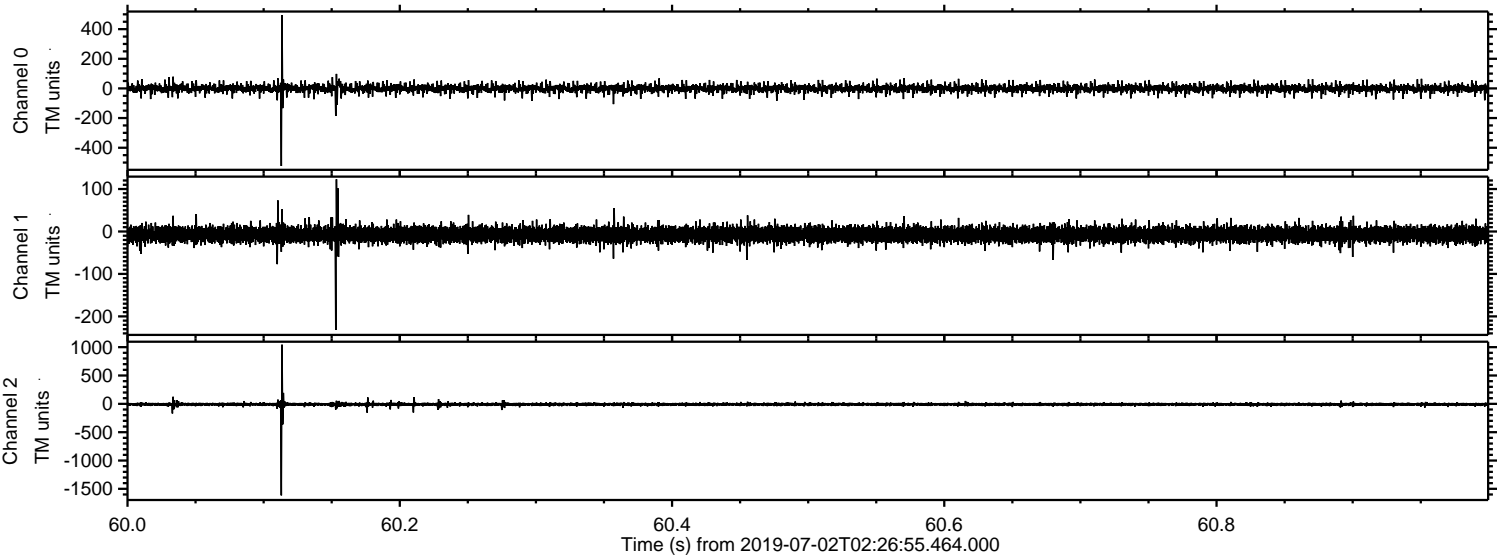



Processed Tue Jul 2 04:35:21 2019 by ELM ver.2012-10-06 from 001\_\_elm20190702\_022654\_\_dat00.bin

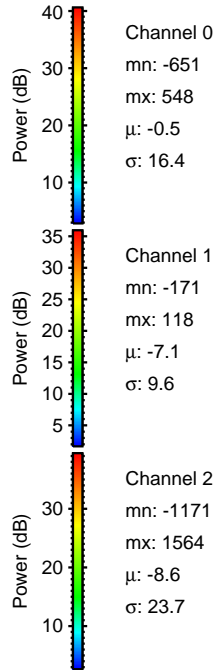
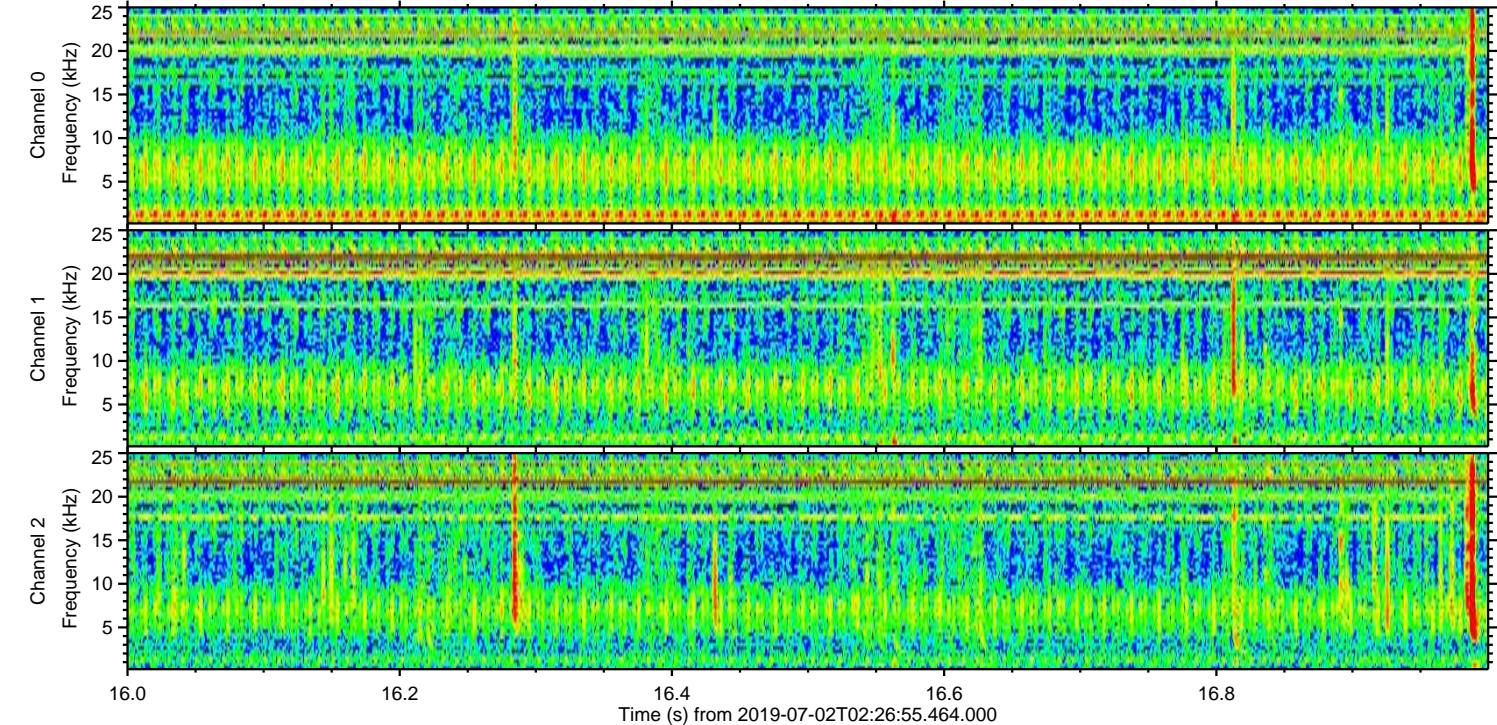
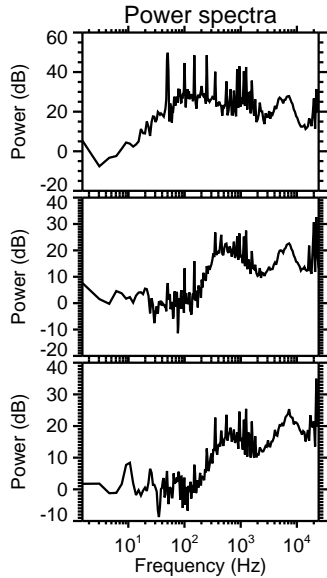
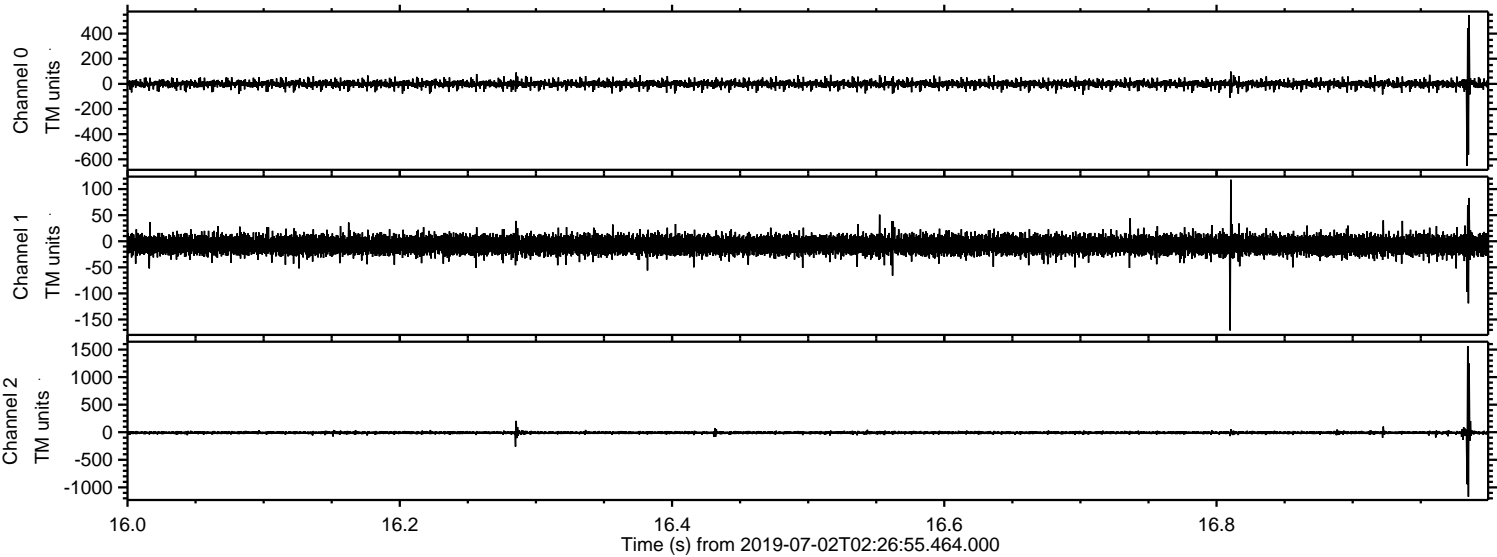



Processed Tue Jul 2 04:35:22 2019 by ELM ver.2012-10-06 from 001\_\_elm20190702\_022654\_\_dat00.bin

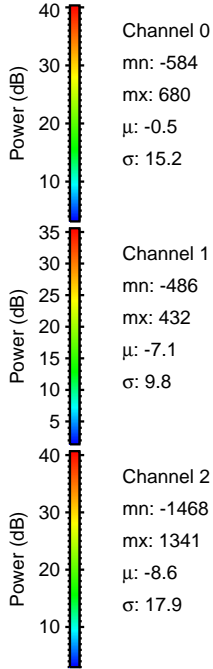
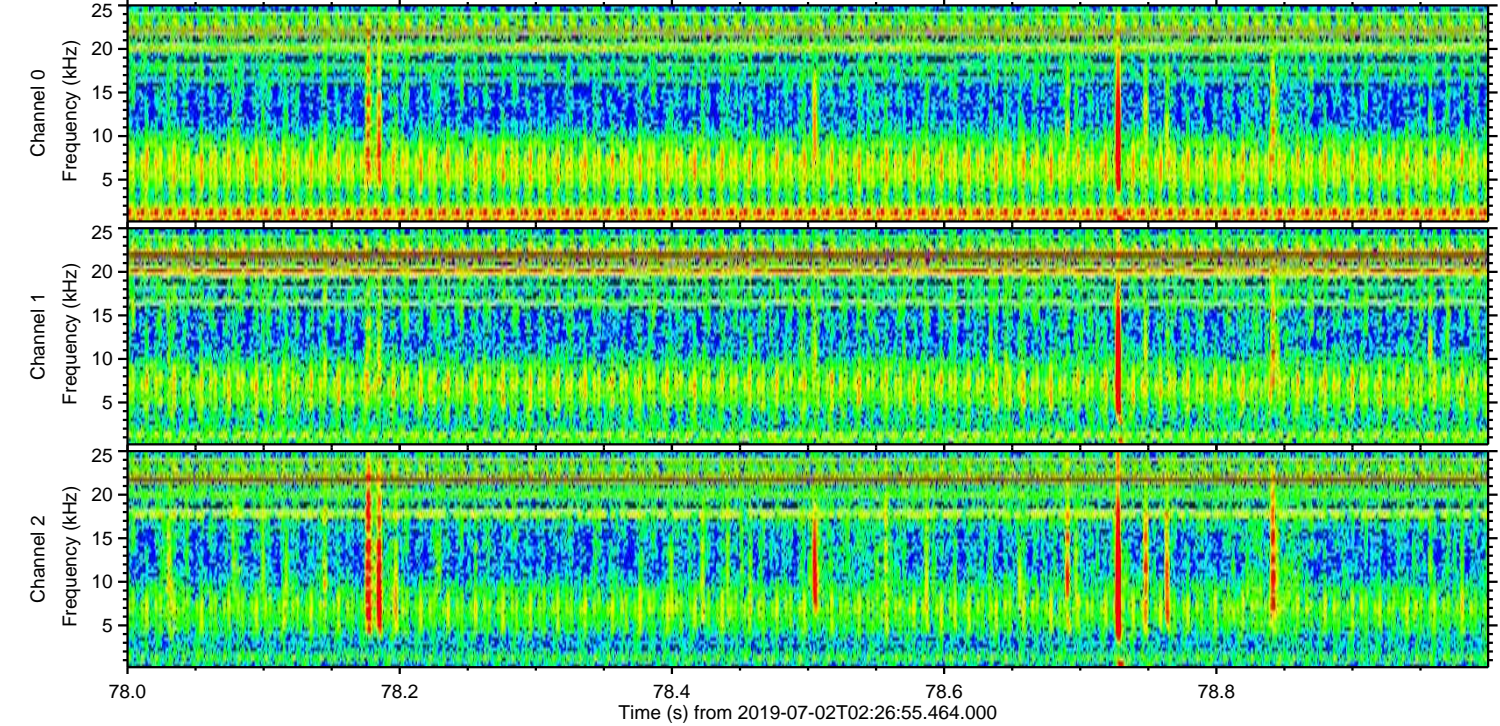
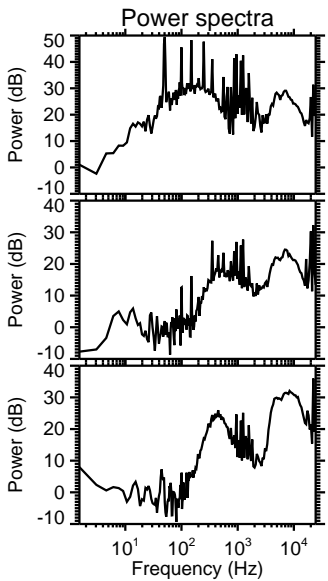
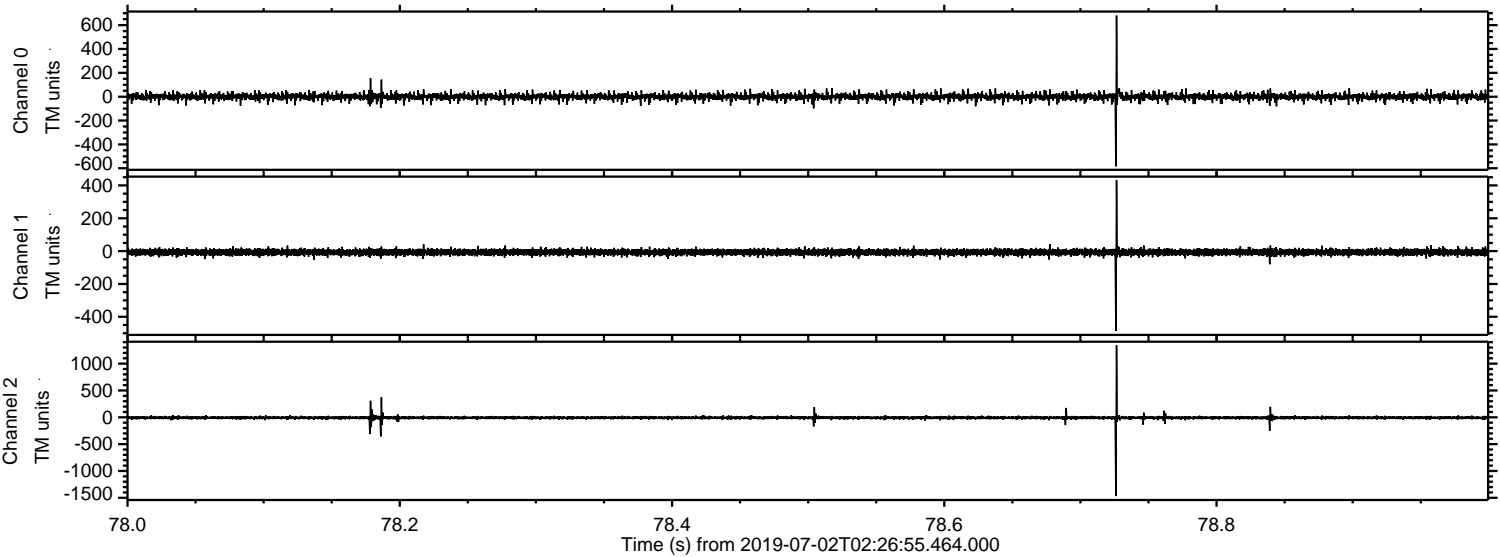



Processed Tue Jul 2 04:35:22 2019 by ELM ver.2012-10-06 from 001\_\_elm20190702\_022654\_\_dat00.bin

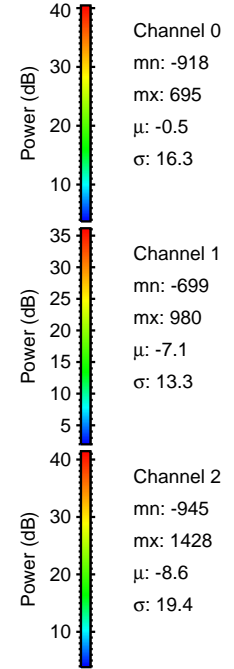
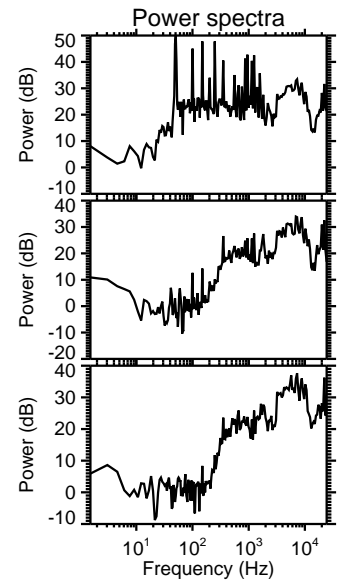
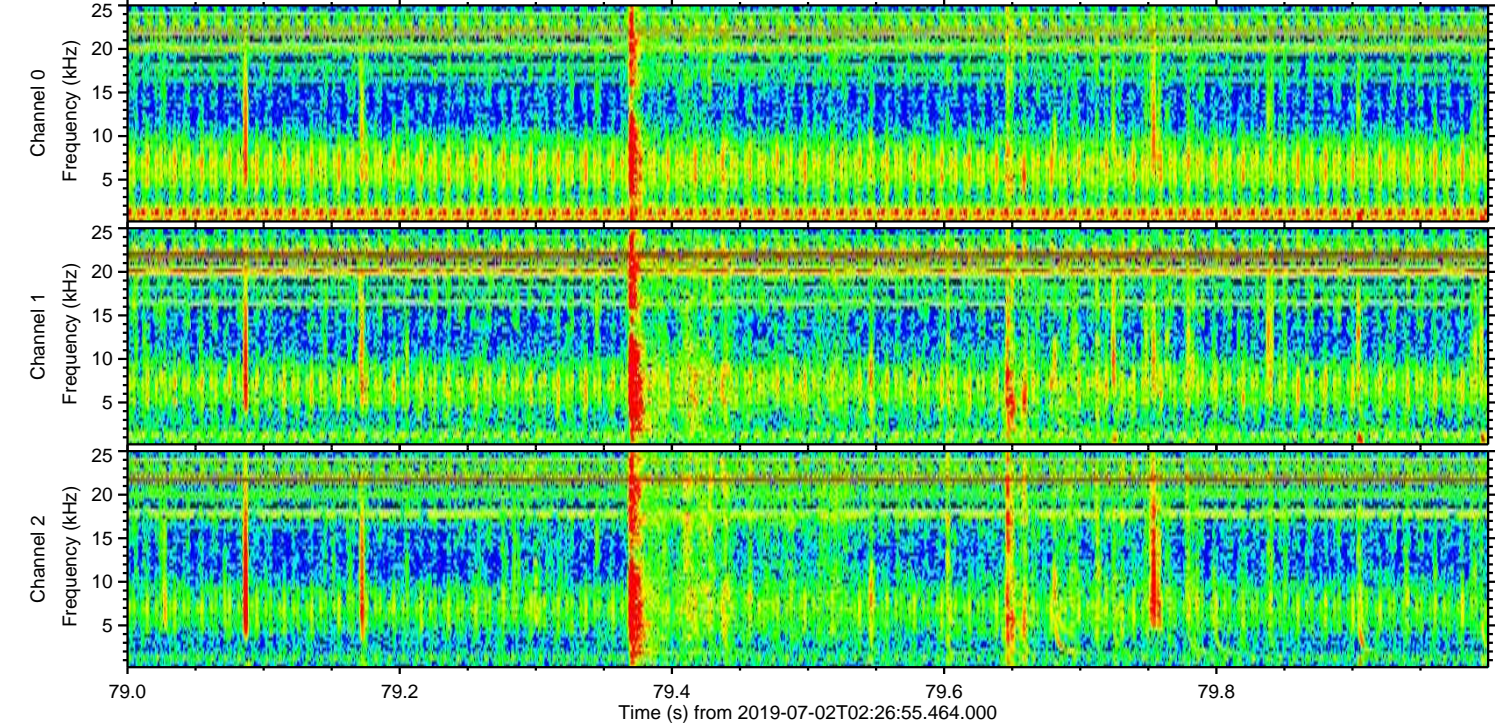
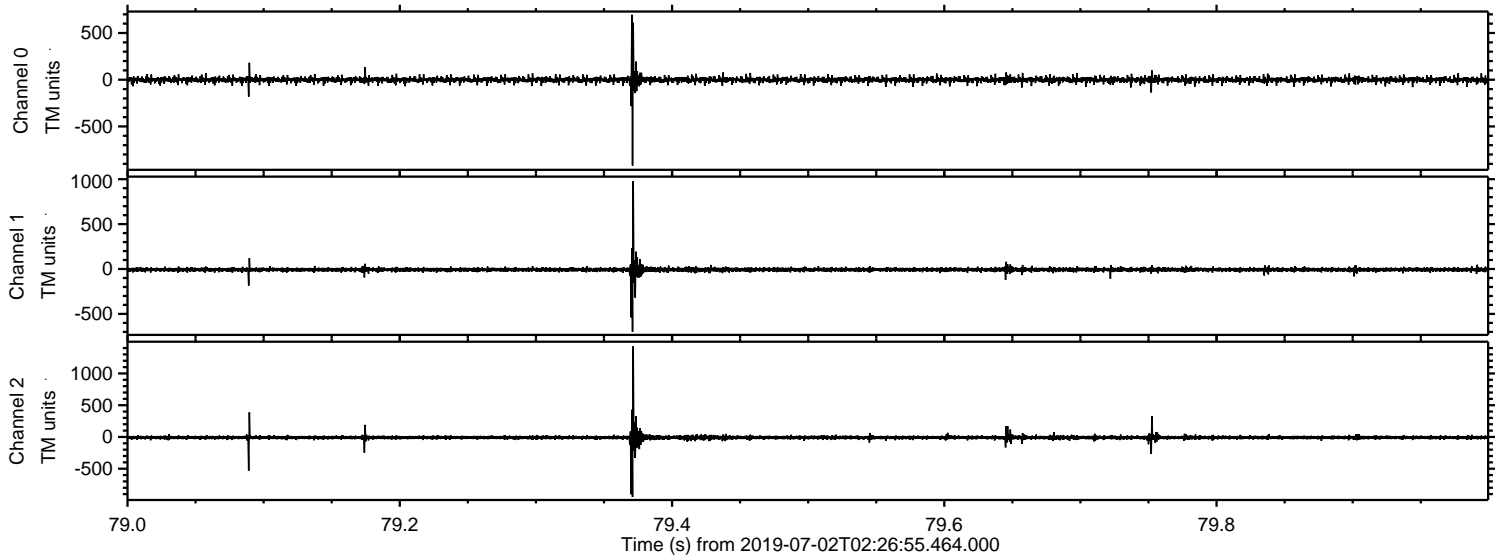



Processed Tue Jul 2 04:35:23 2019 by ELM ver.2012-10-06 from 001\_\_elm20190702\_022654\_\_dat00.bin

