

ELMAVAN 3D WAVEFORMS (Measured data sampled at 50 kHz) 51000 packets of 144 samples from 2019-07-02T02:16:55.056.999.

Processed Tue Jul 2 04:24:42 2019 by ELM ver.2012-10-06 from 001__elm20190702_021654__dat00.bin

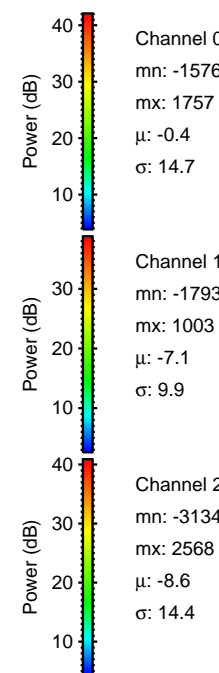
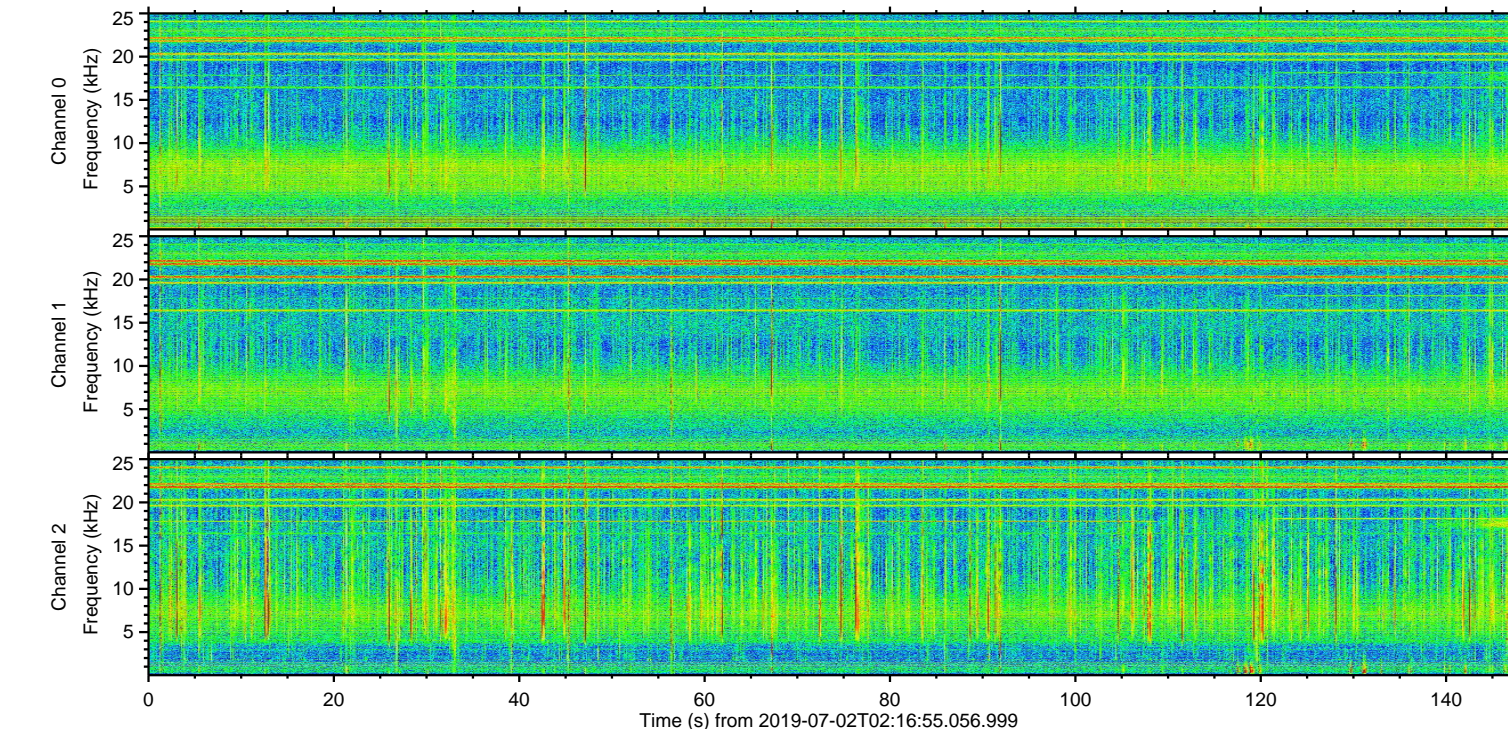
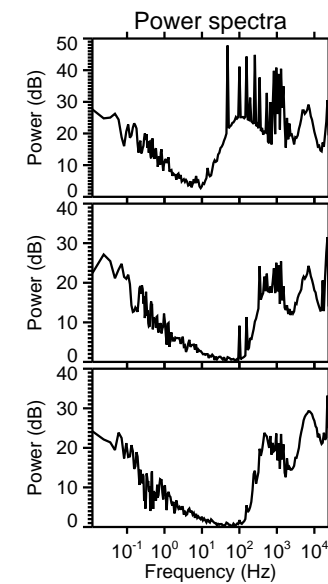
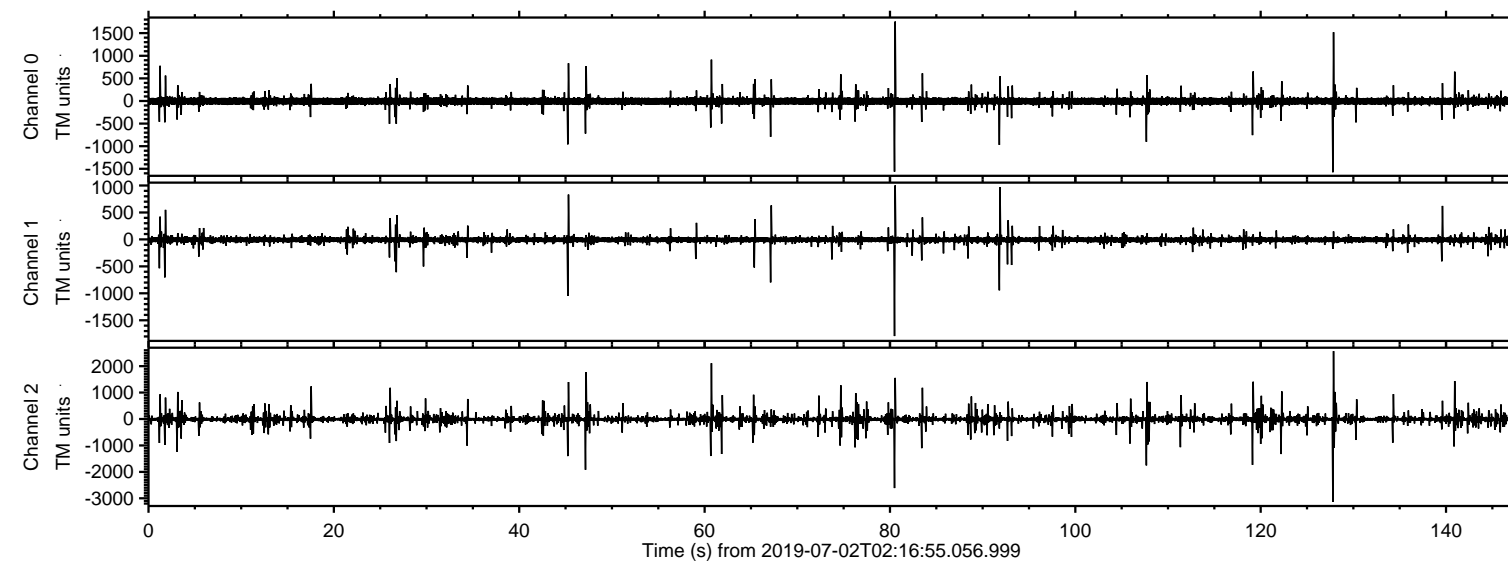

ELMAVAN 3D WAVEFORMS (Measured data sampled at 50 kHz) 51000 packets of 144 samples from 2019-07-02T02:16:55.056.999. Part 128/147

Processed Tue Jul 2 04:24:51 2019 by ELM ver.2012-10-06 from 001__elm20190702_021654__dat00.bin

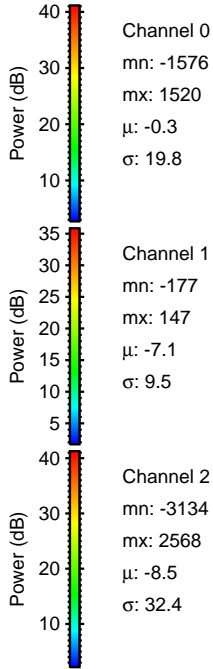
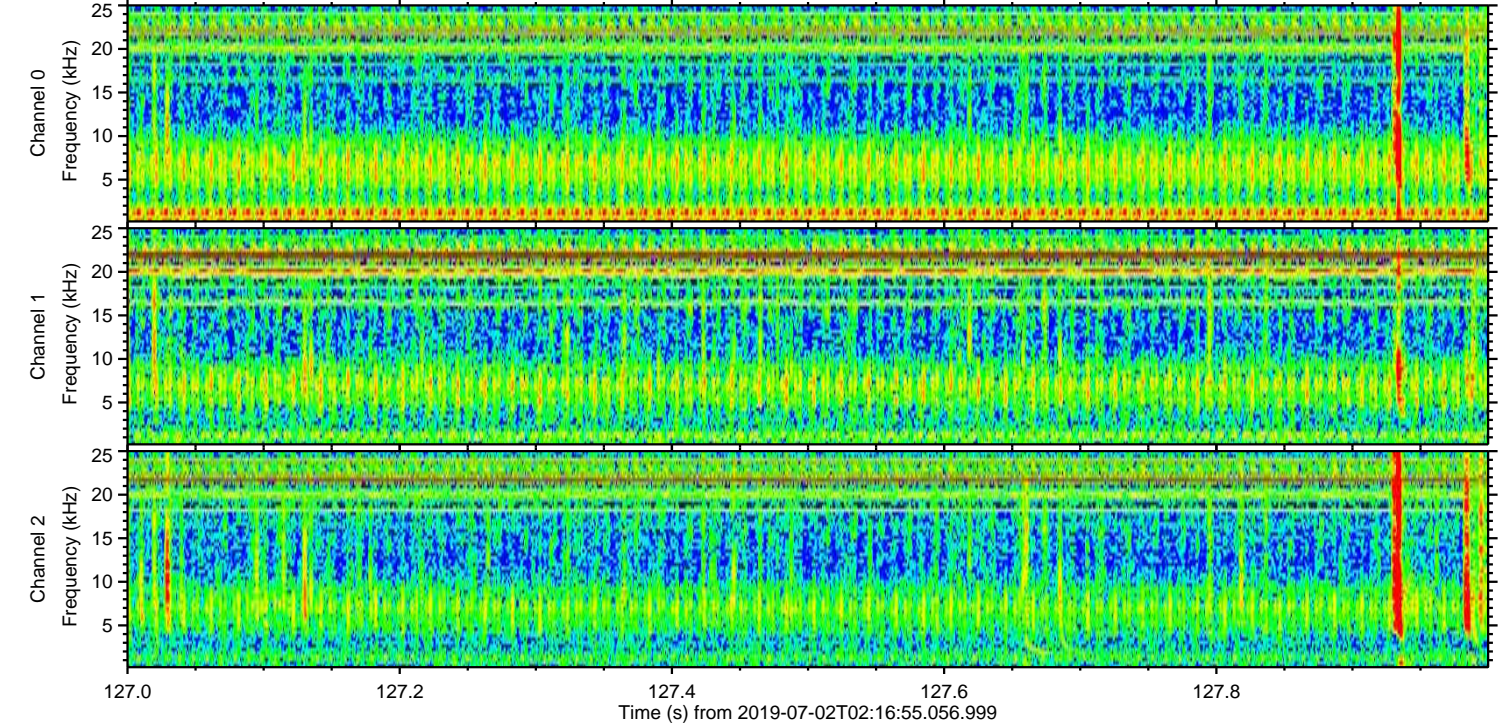
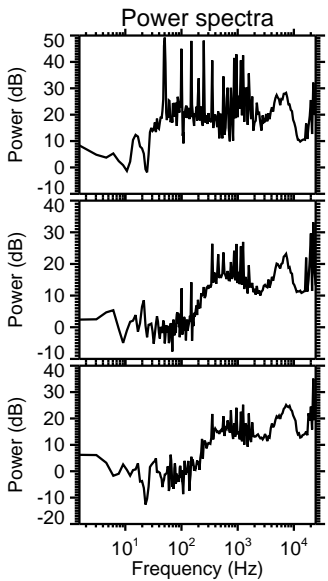
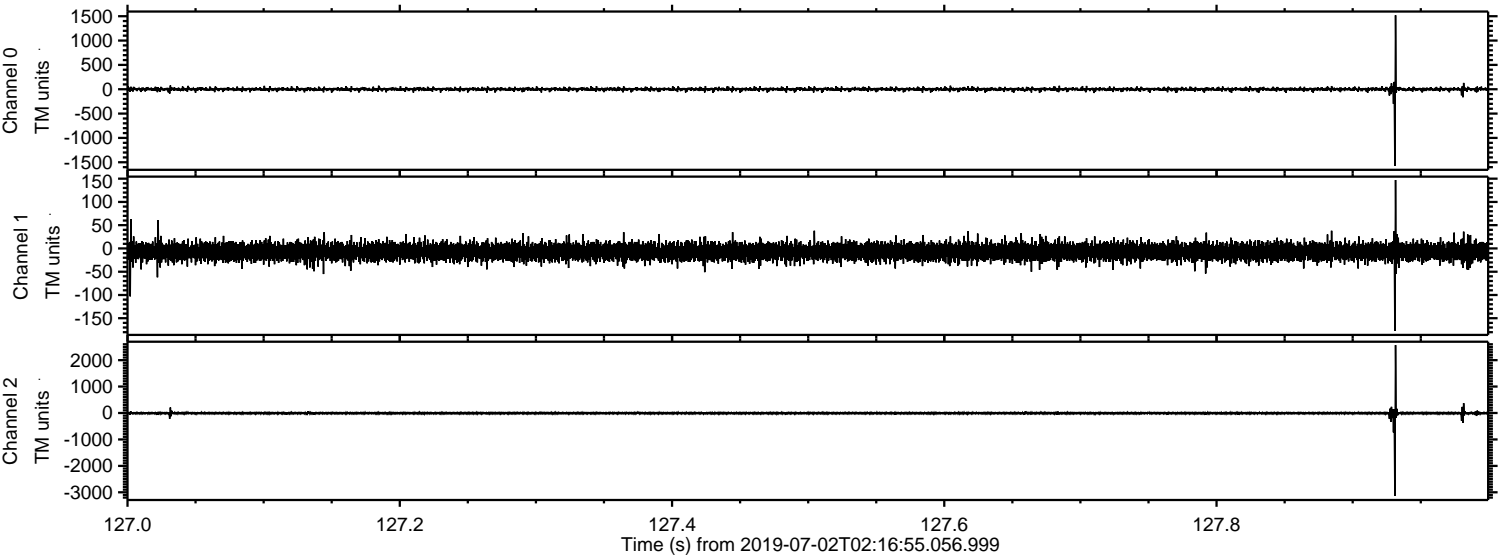

Processed Tue Jul 2 04:24:52 2019 by ELM ver.2012-10-06 from 001__elm20190702_021654__dat00.bin

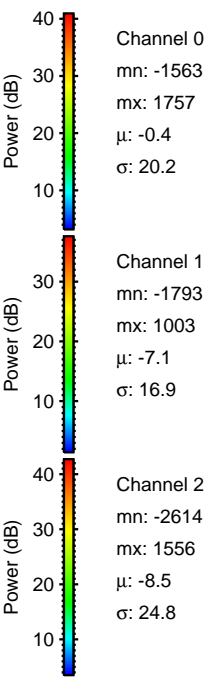
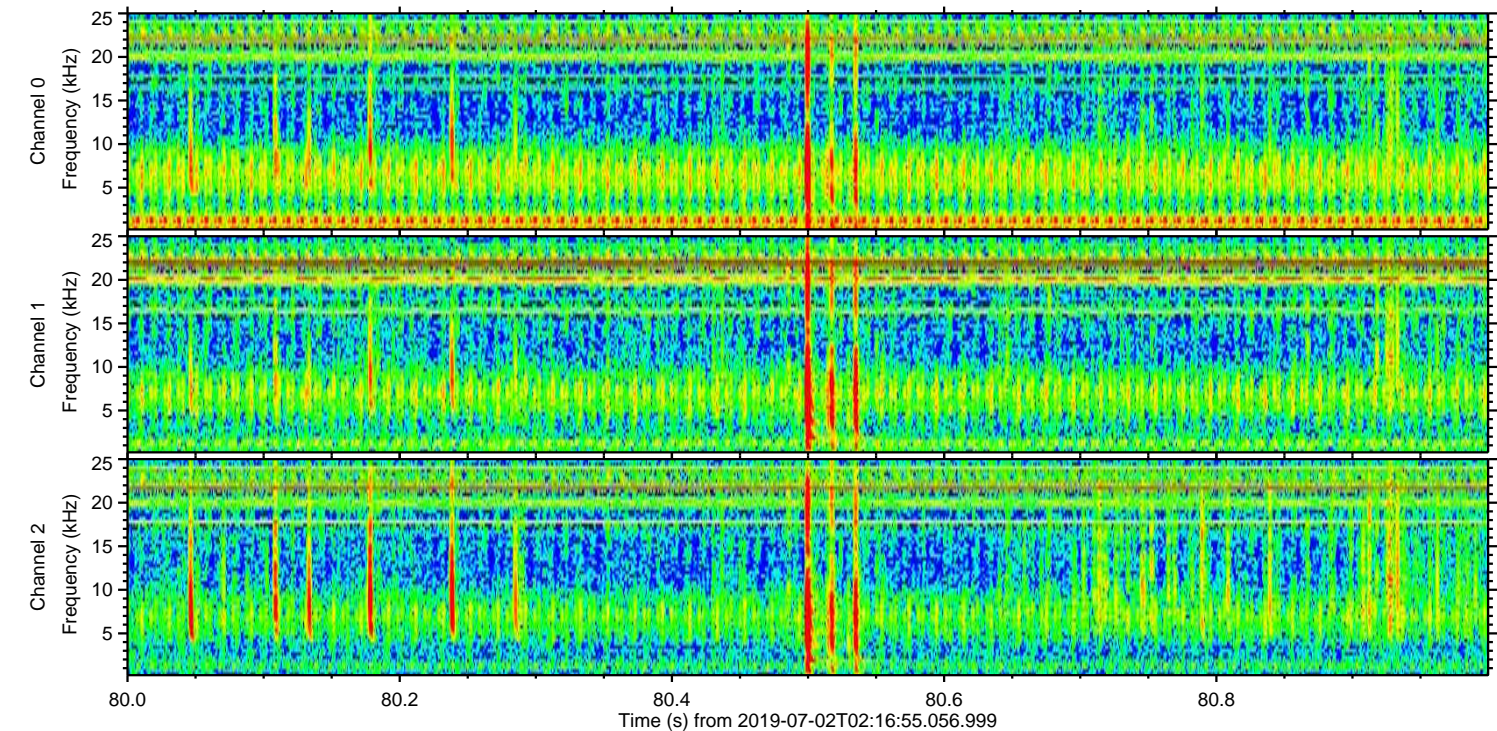
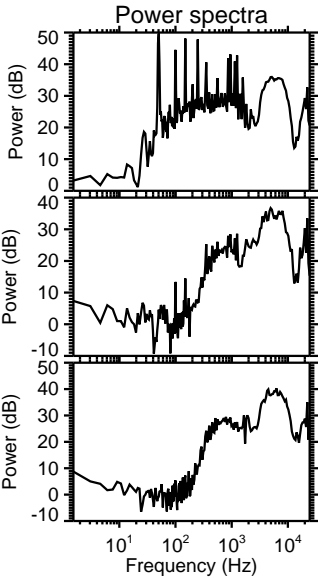
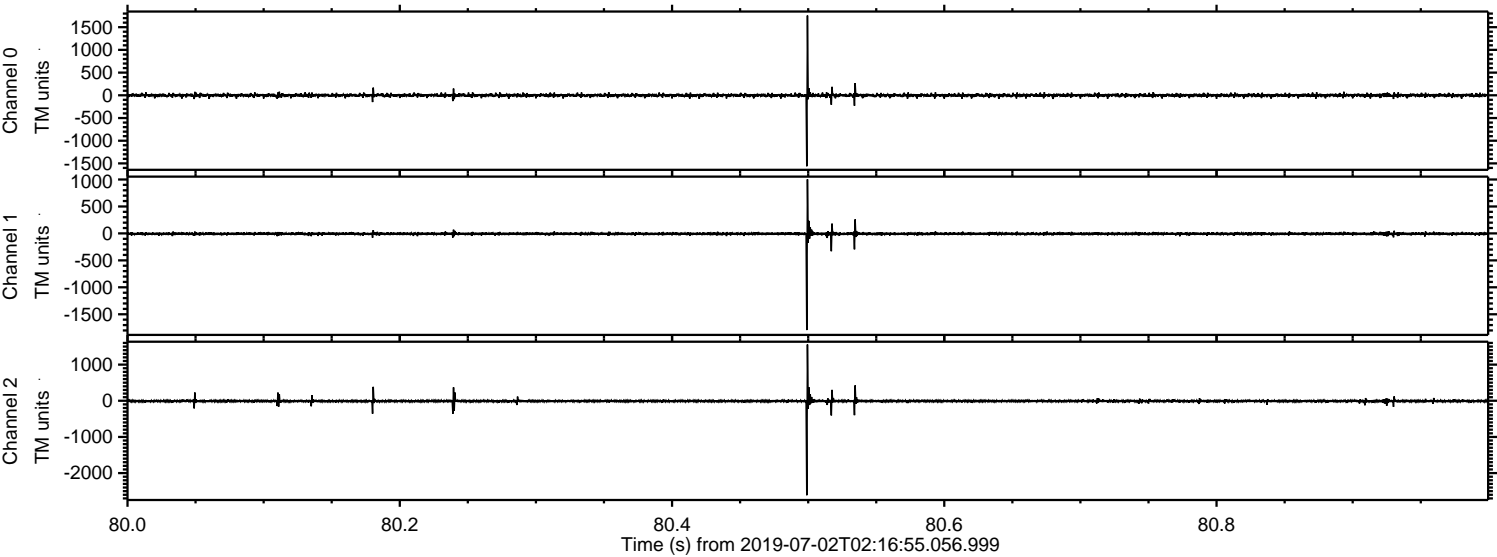

Processed Tue Jul 2 04:24:52 2019 by ELM ver.2012-10-06 from 001__elm20190702_021654__dat00.bin

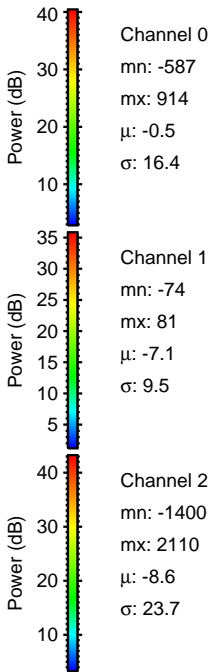
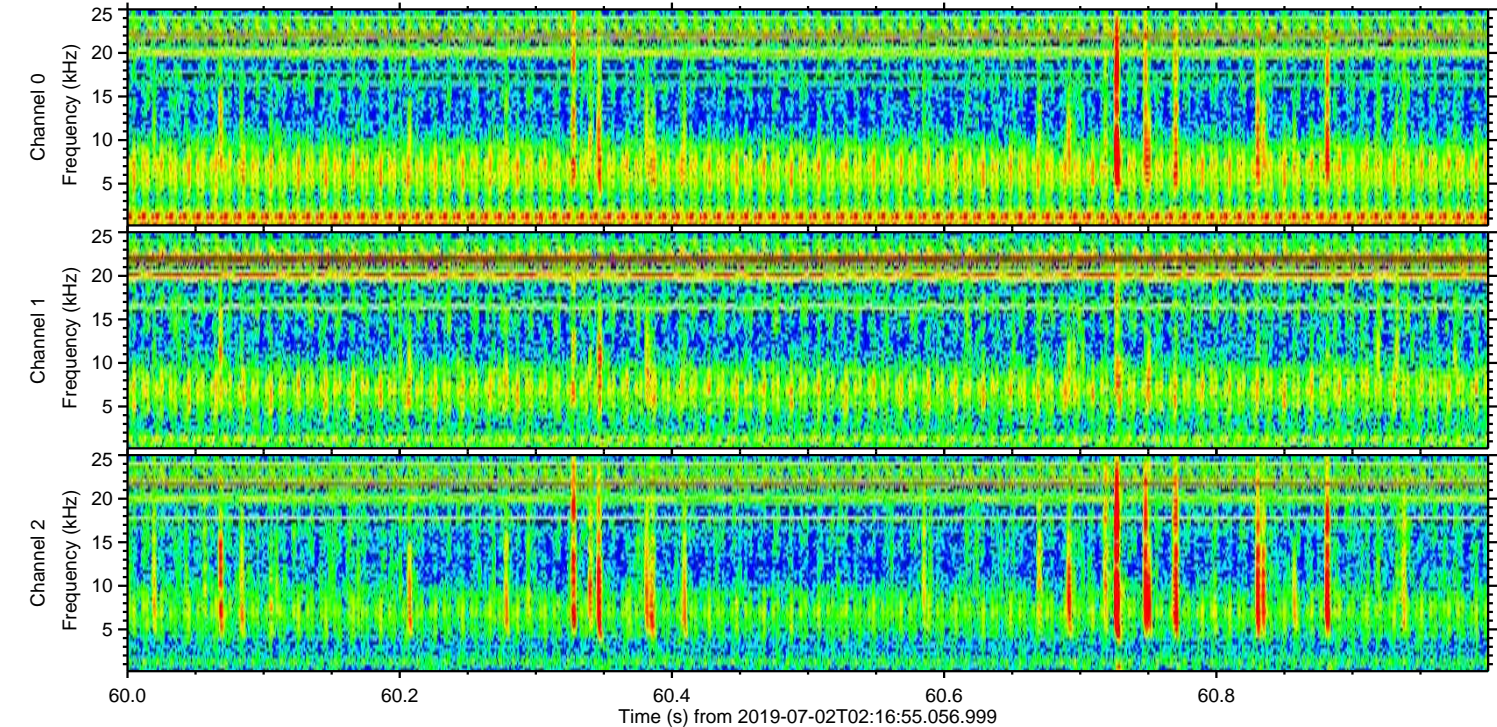
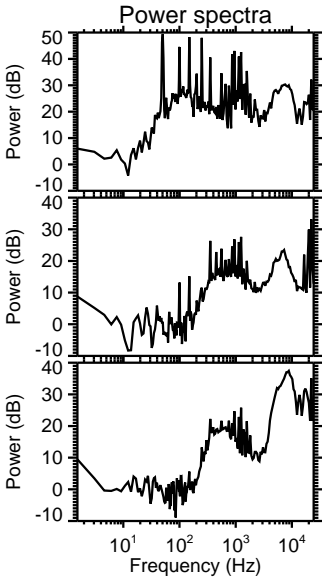
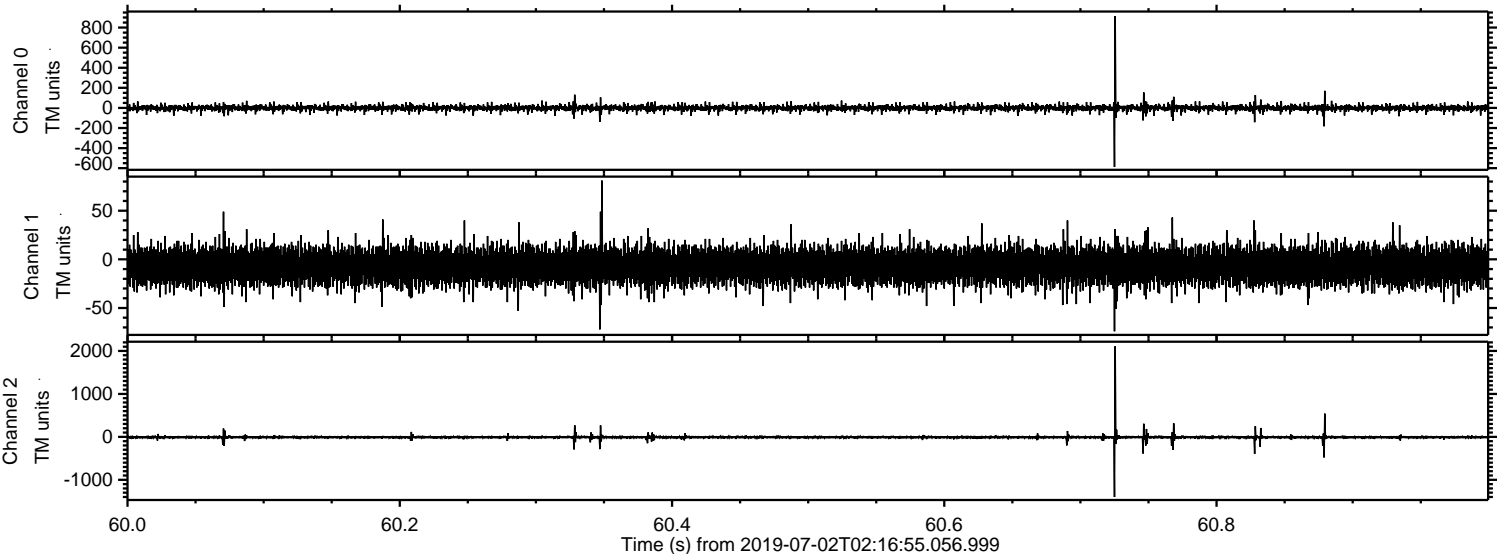

Processed Tue Jul 2 04:24:53 2019 by ELM ver.2012-10-06 from 001__elm20190702_021654__dat00.bin

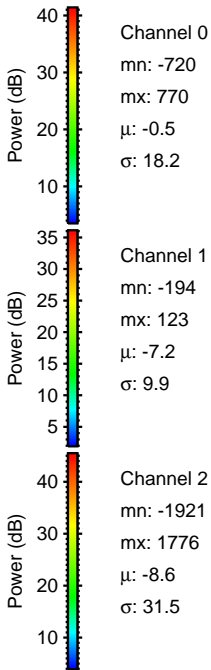
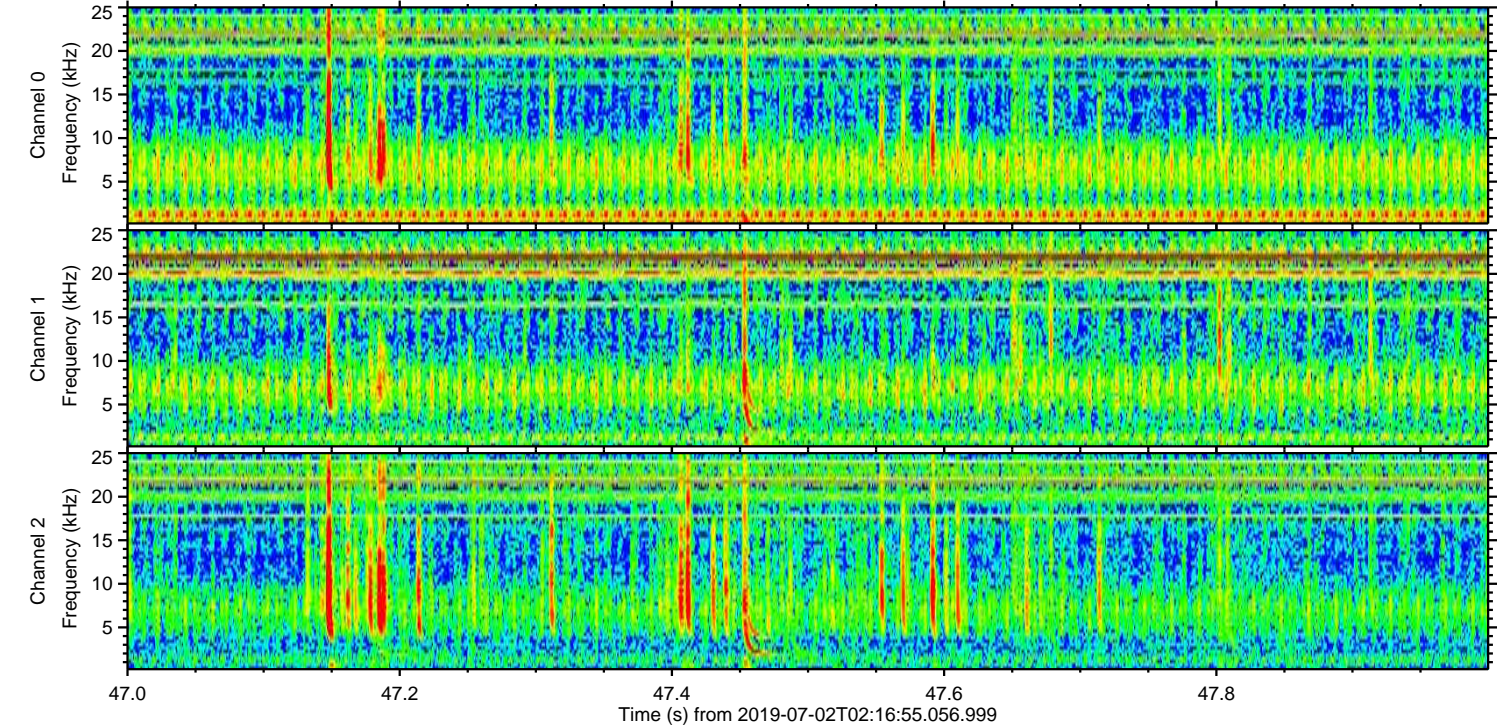
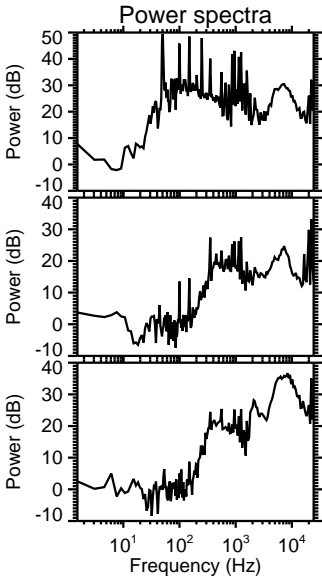
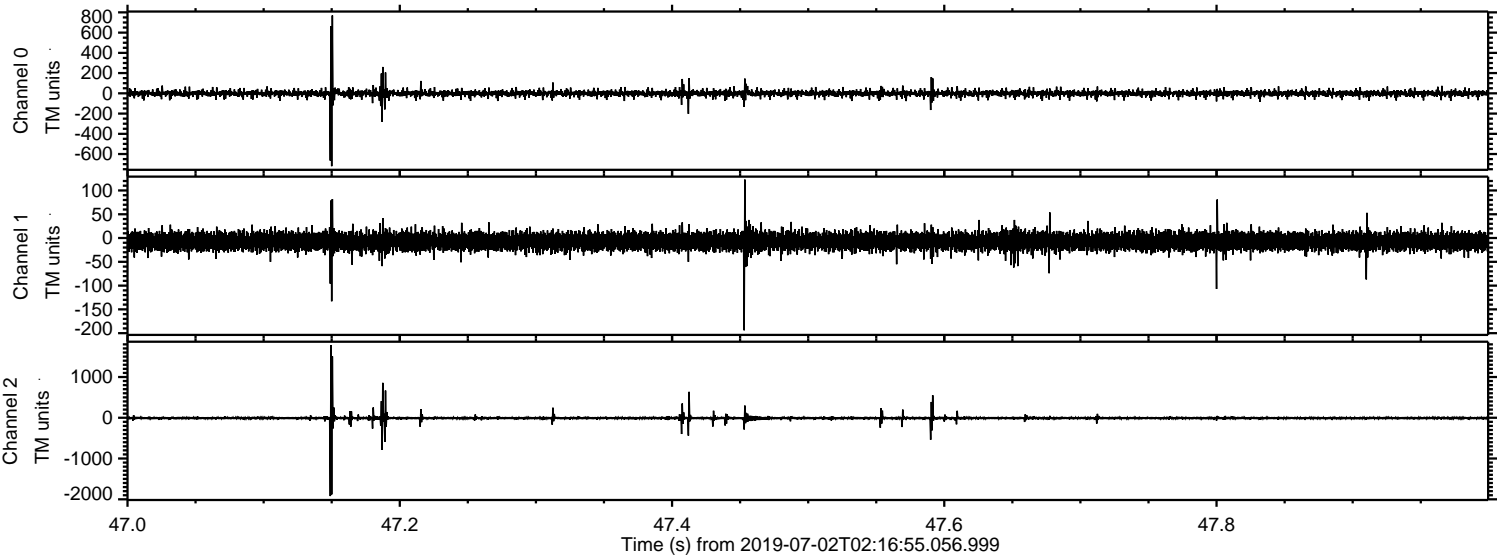

Power spectra

Channel 0
mn: -720
mx: 770
 μ : -0.5
 σ : 18.2

Channel 1
mn: -194
mx: 123
 μ : -7.2
 σ : 9.9

Channel 2
mn: -1921
mx: 1776
 μ : -8.6
 σ : 31.5

Processed Tue Jul 2 04:24:54 2019 by ELM ver.2012-10-06 from 001__elm20190702_021654__dat00.bin

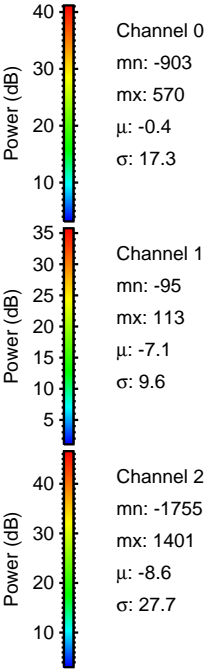
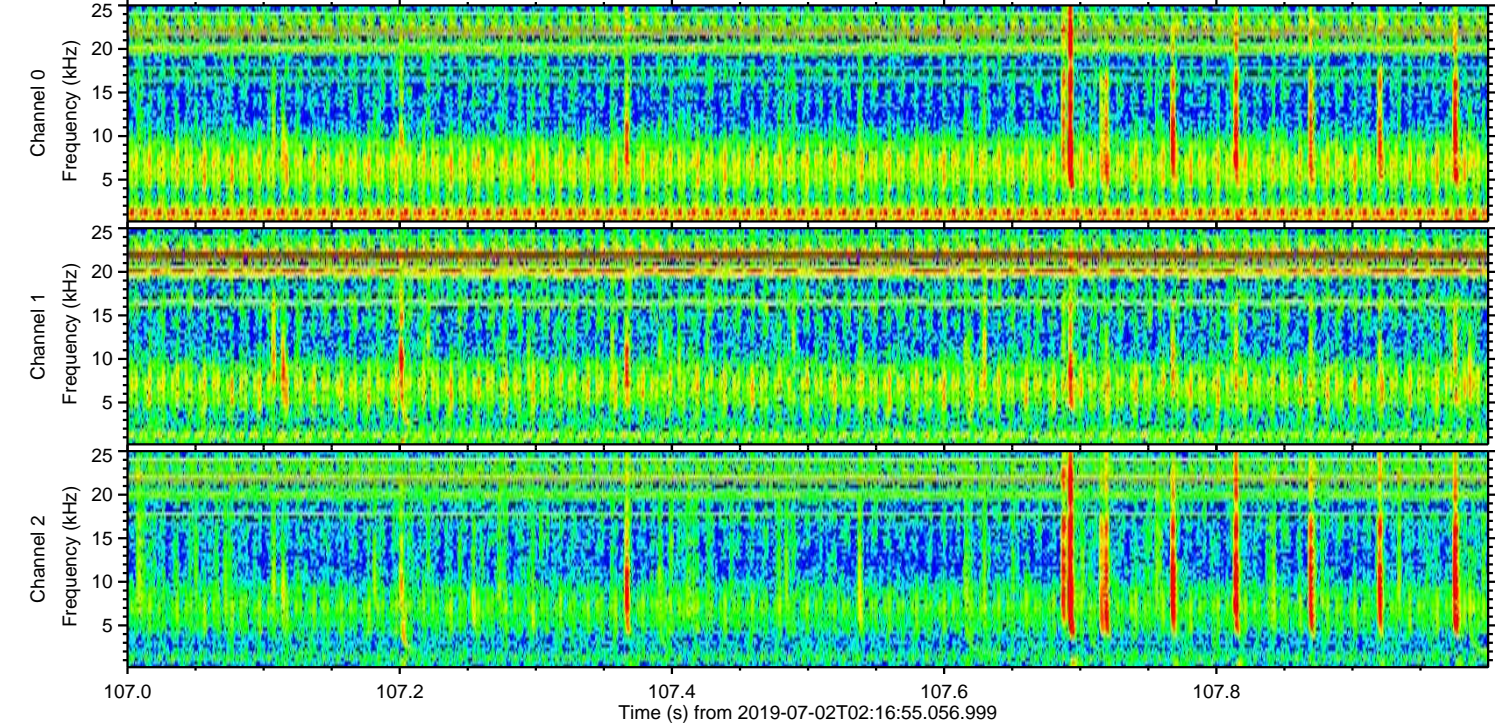
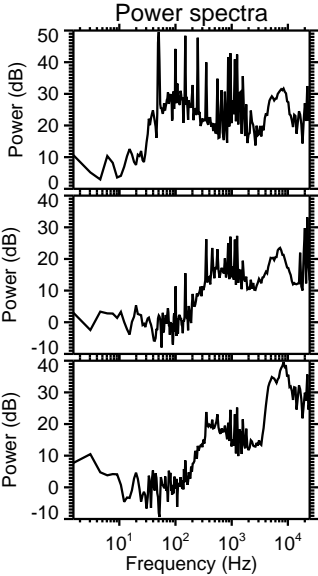
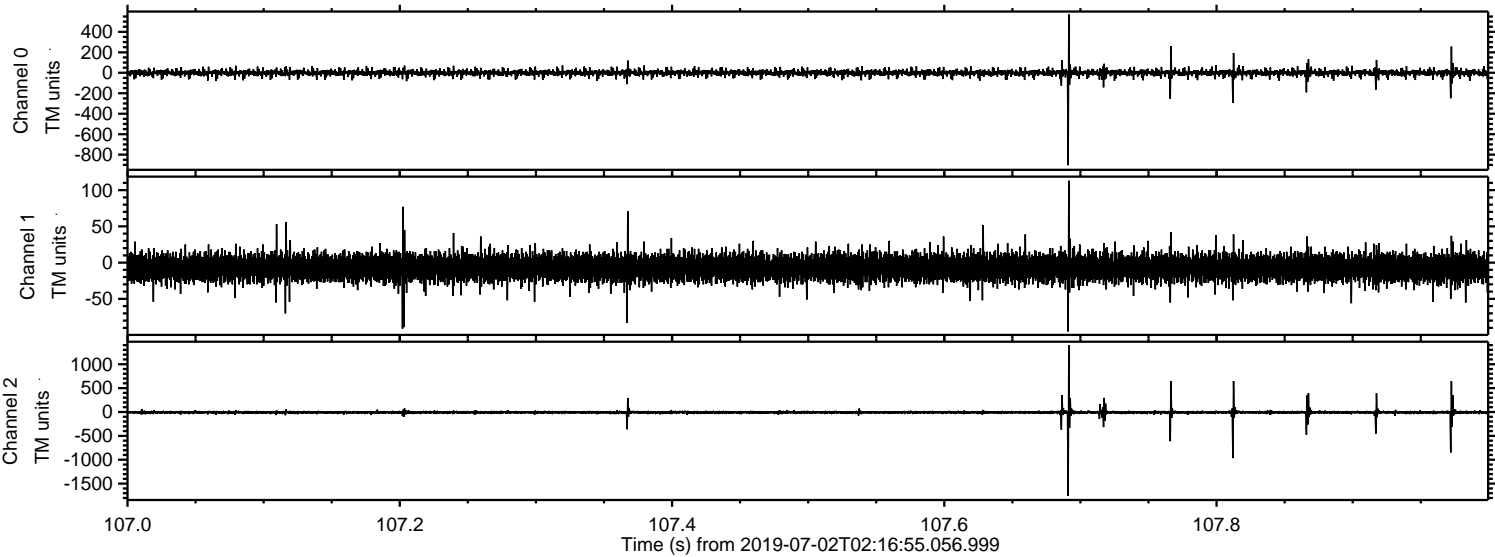

ELMAVAN 3D WAVEFORMS (Measured data sampled at 50 kHz) 51000 packets of 144 samples from 2019-07-02T02:16:55.056.999. Part 120/147

Processed Tue Jul 2 04:24:55 2019 by ELM ver.2012-10-06 from 001__elm20190702_021654__dat00.bin

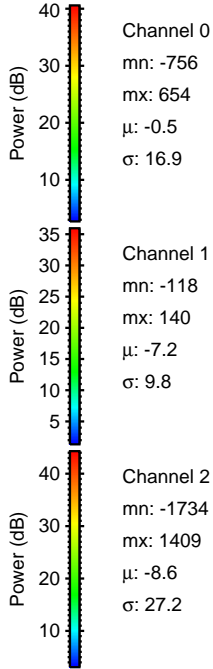
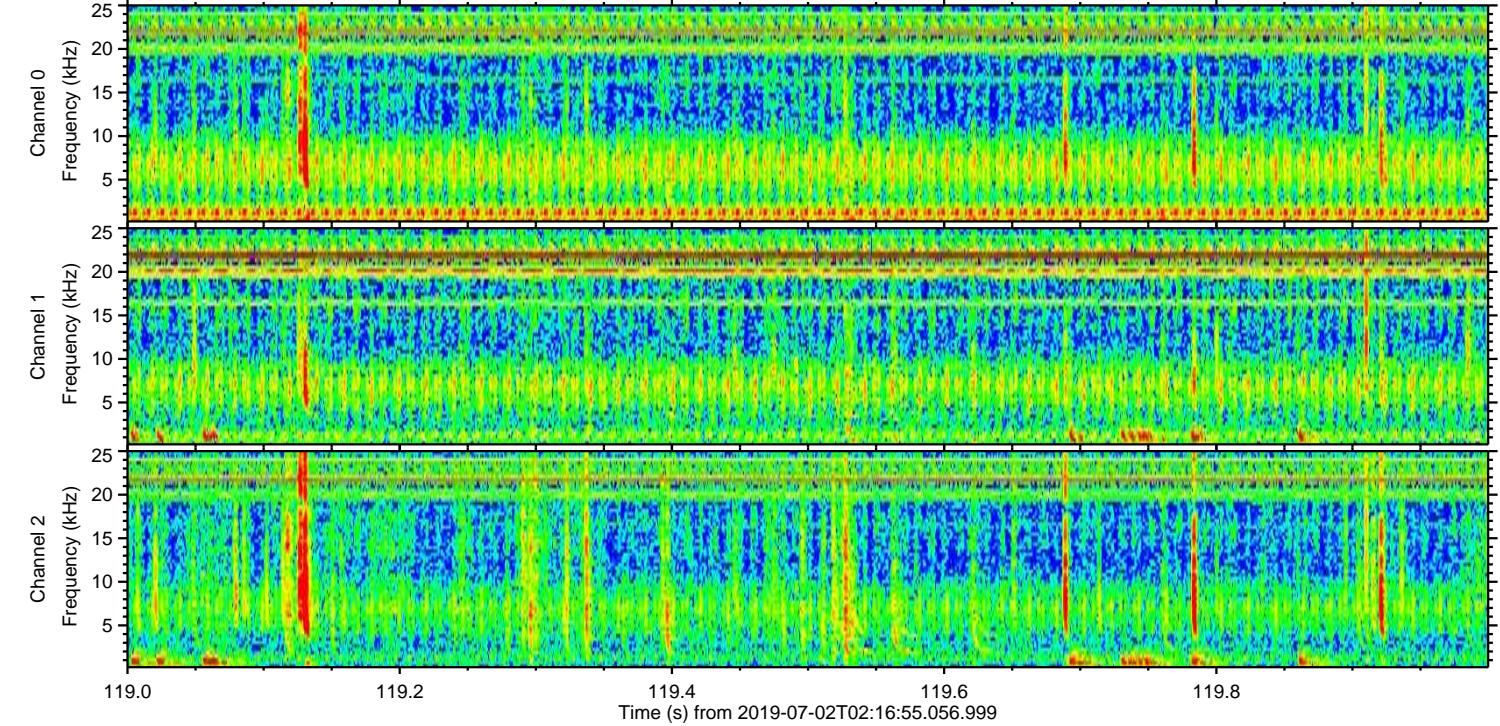
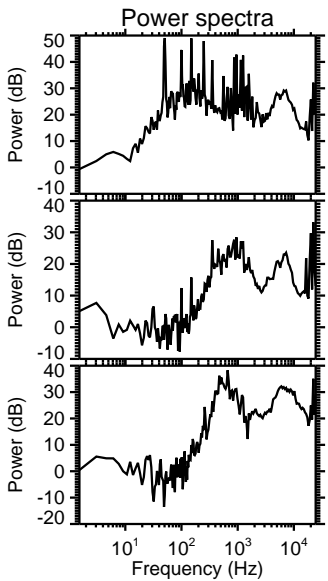
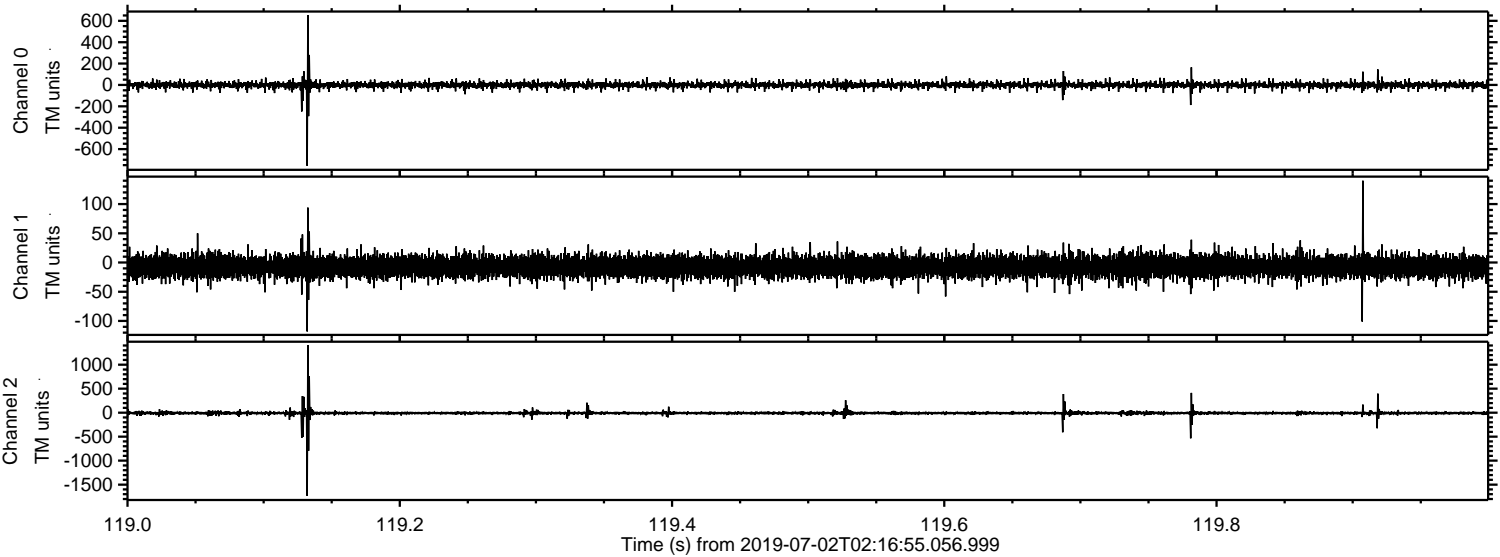

ELMAVAN 3D WAVEFORMS (Measured data sampled at 50 kHz) 51000 packets of 144 samples from 2019-07-02T02:16:55.056.999. Part 141/147

Processed Tue Jul 2 04:24:56 2019 by ELM ver.2012-10-06 from 001__elm20190702_021654__dat00.bin

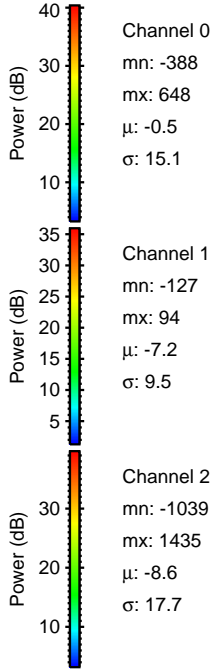
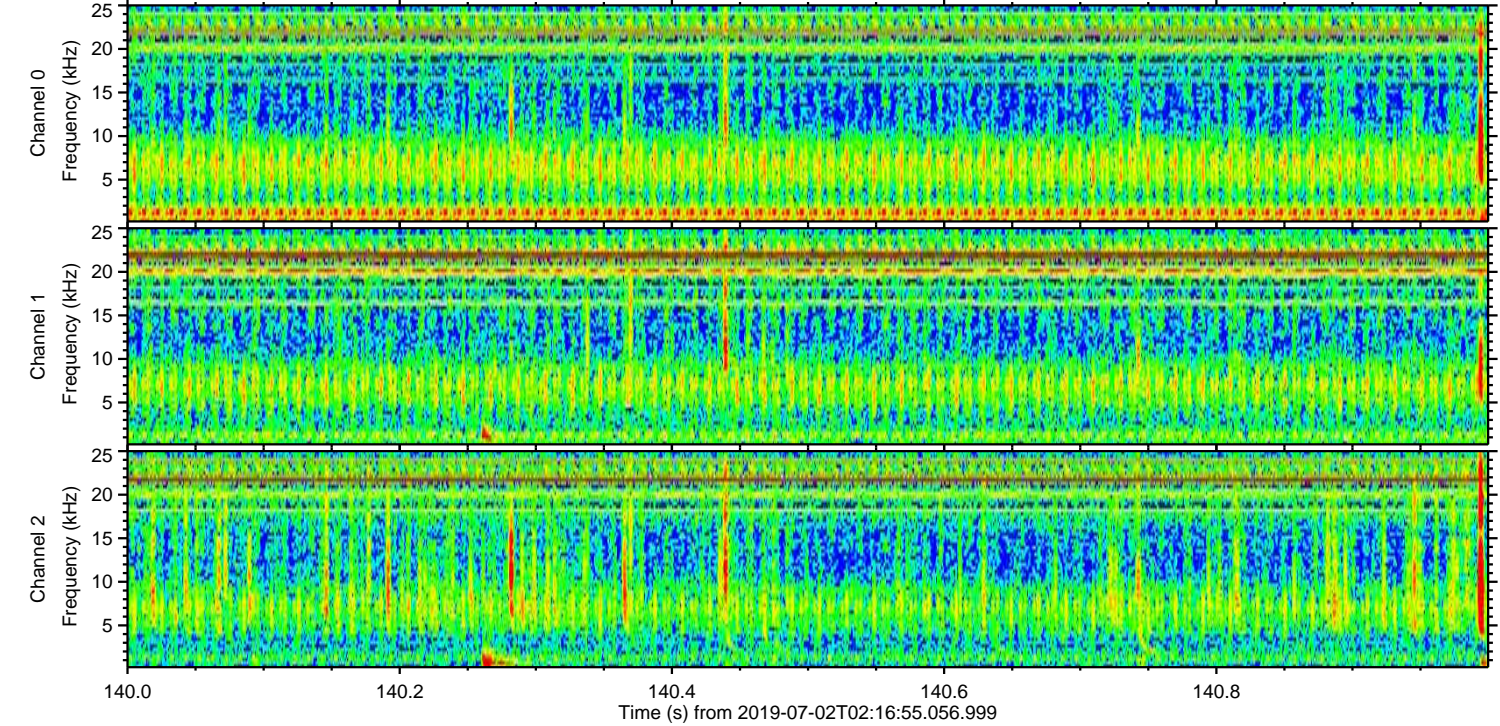
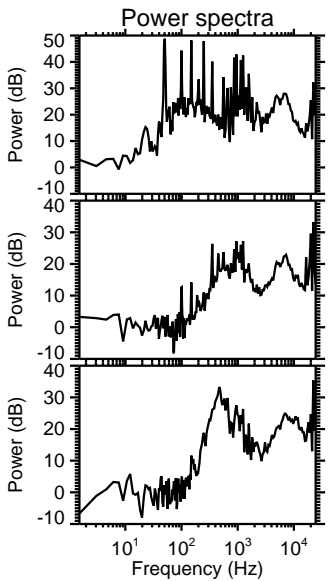
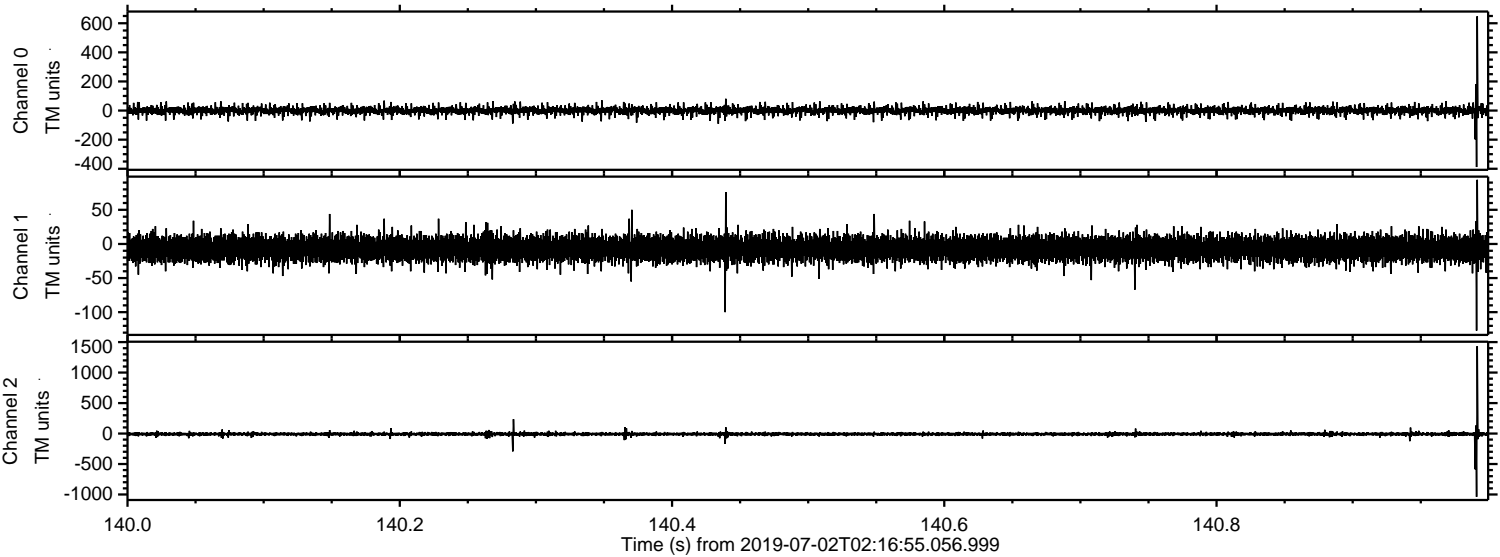

Processed Tue Jul 2 04:24:57 2019 by ELM ver.2012-10-06 from 001__elm20190702_021654__dat00.bin

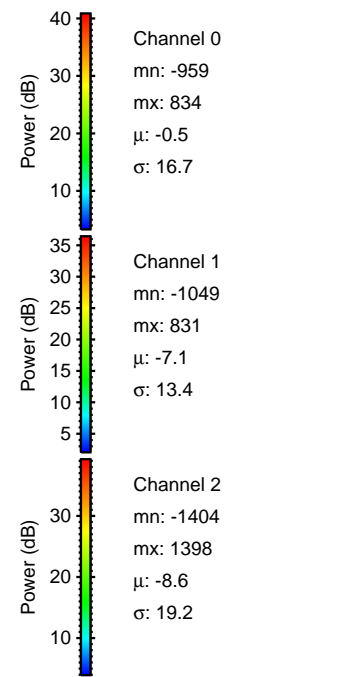
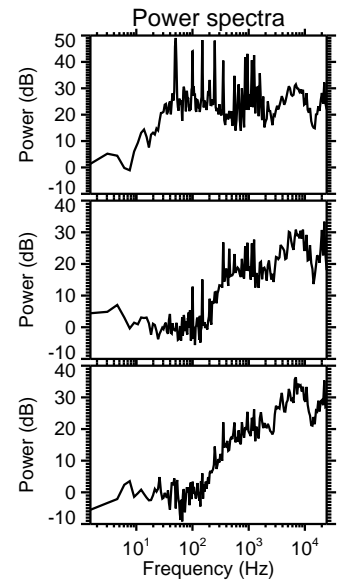
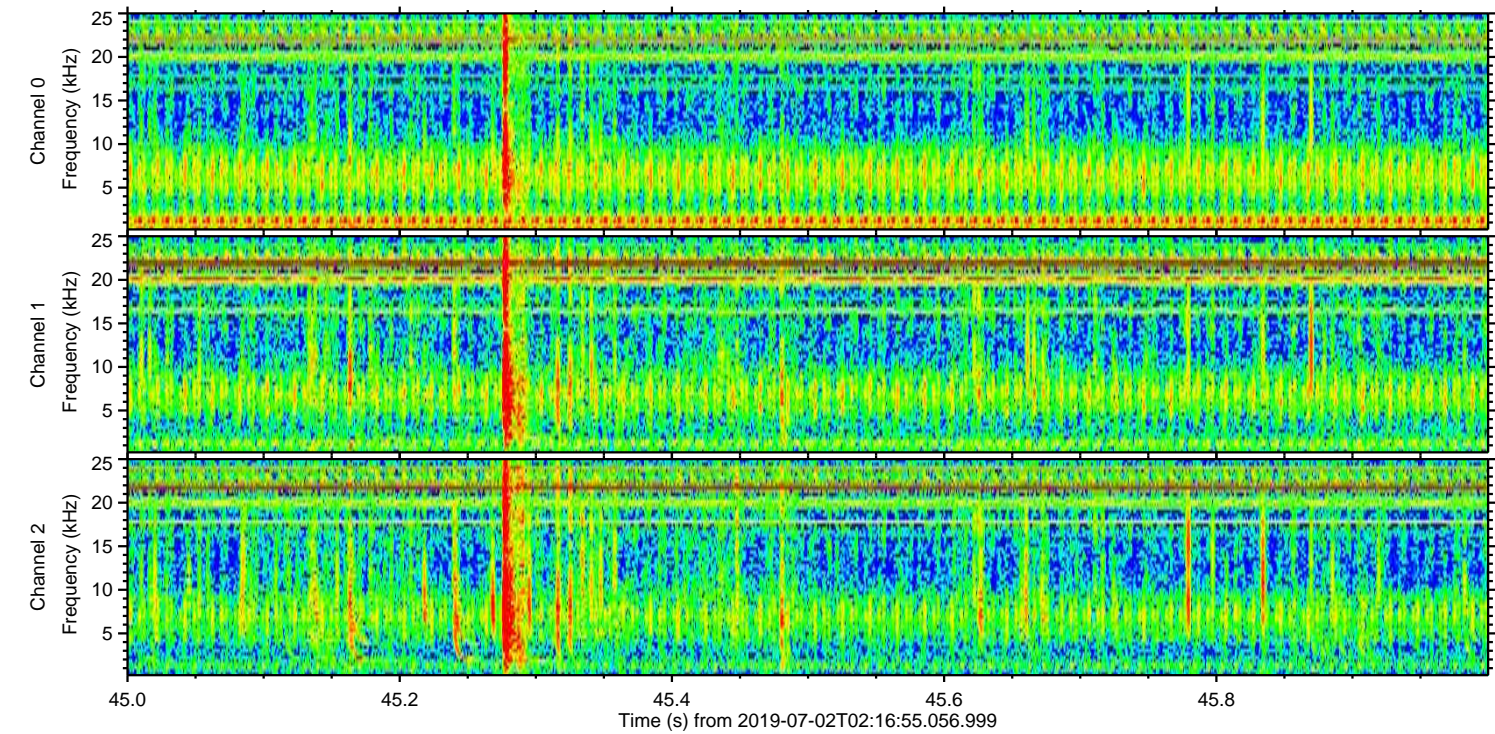
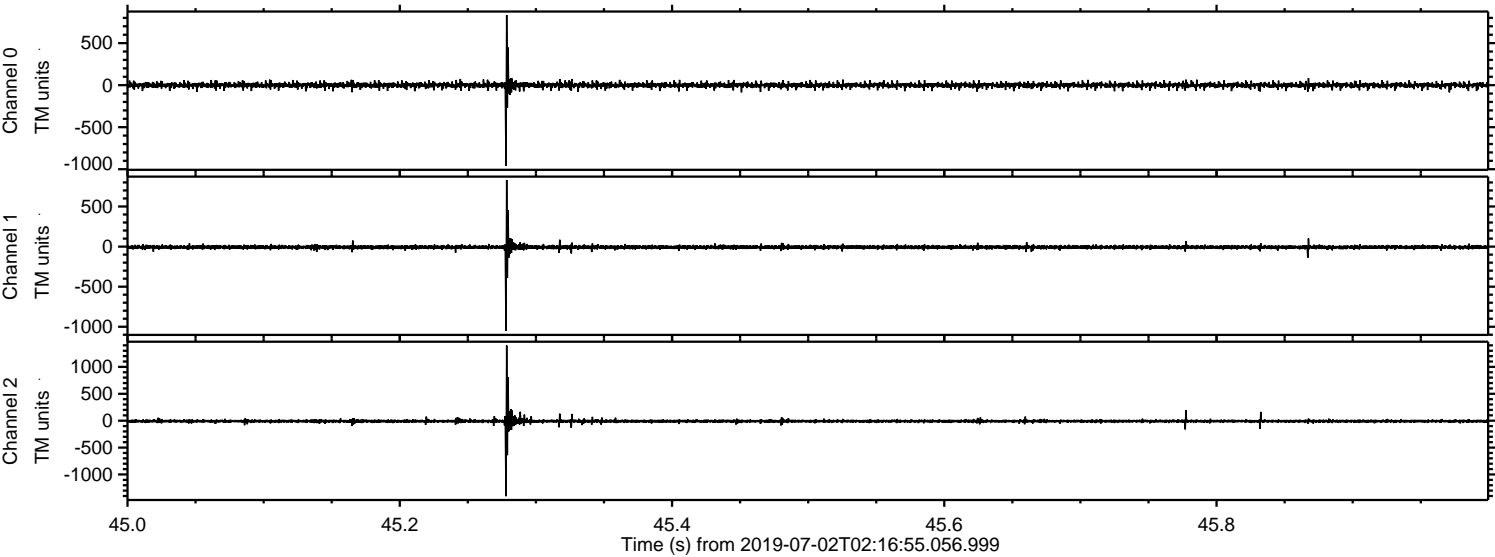

Processed Tue Jul 2 04:24:58 2019 by ELM ver.2012-10-06 from 001__elm20190702_021654__dat00.bin

