

ELMAVAN 3D WAVEFORMS (Measured data sampled at 50 kHz) 51000 packets of 144 samples from 2019-07-02T01:51:54.034.000.

Processed Tue Jul 2 03:59:31 2019 by ELM ver.2012-10-06 from 001\_\_elm20190702\_015153\_\_dat00.bin

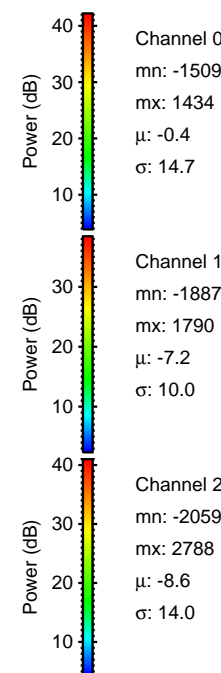

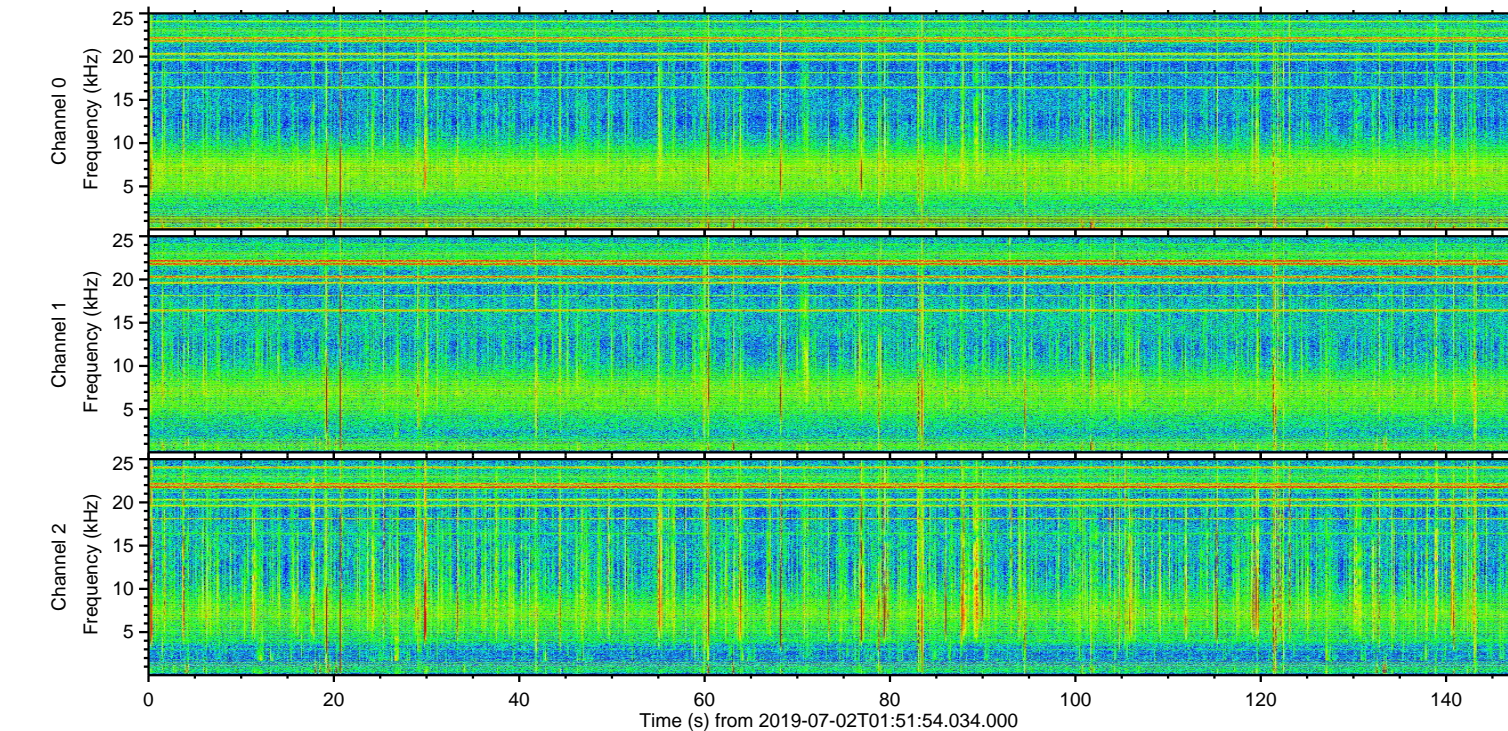
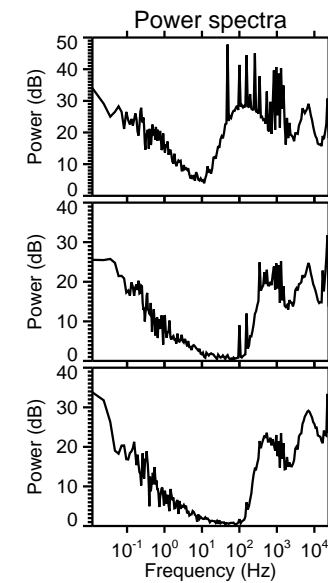
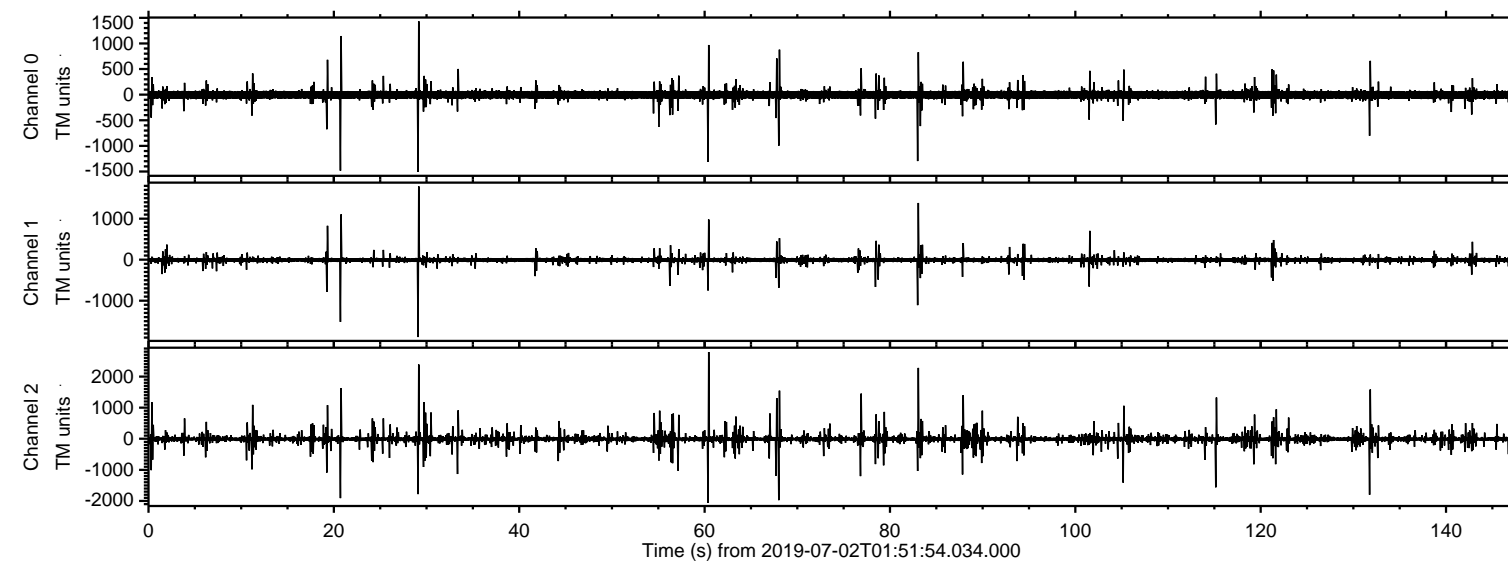

Processed Tue Jul 2 03:59:39 2019 by ELM ver.2012-10-06 from 001\_\_elm20190702\_015153\_\_dat00.bin

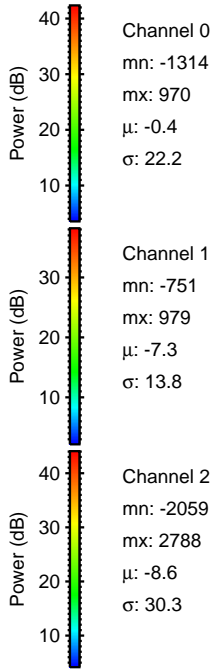
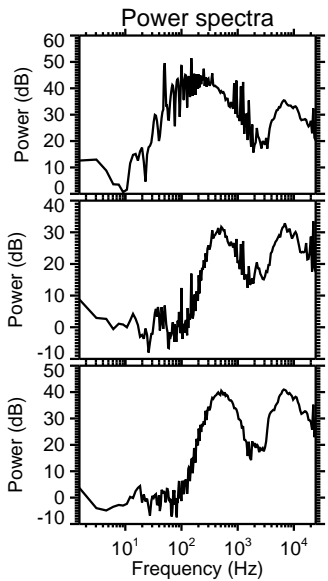
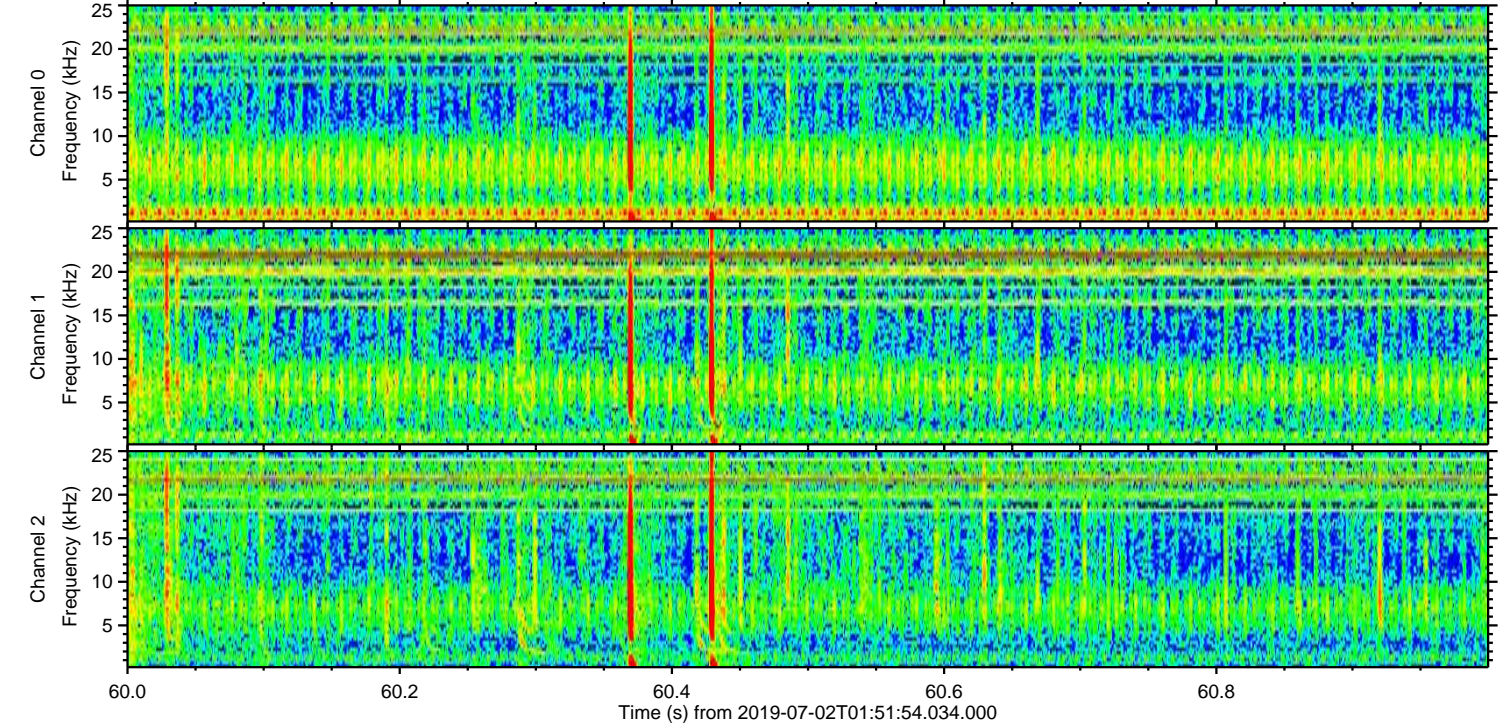
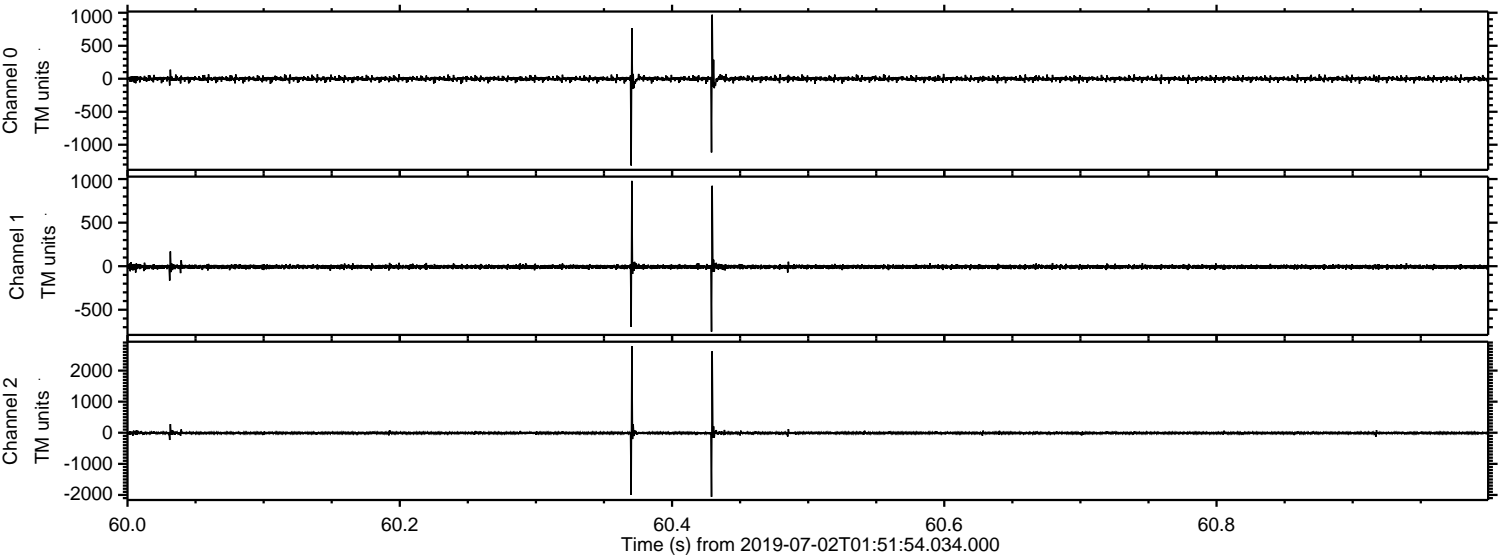



Processed Tue Jul 2 03:59:40 2019 by ELM ver.2012-10-06 from 001\_\_elm20190702\_015153\_\_dat00.bin

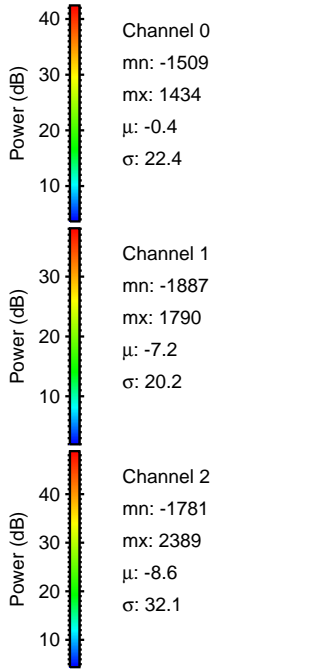
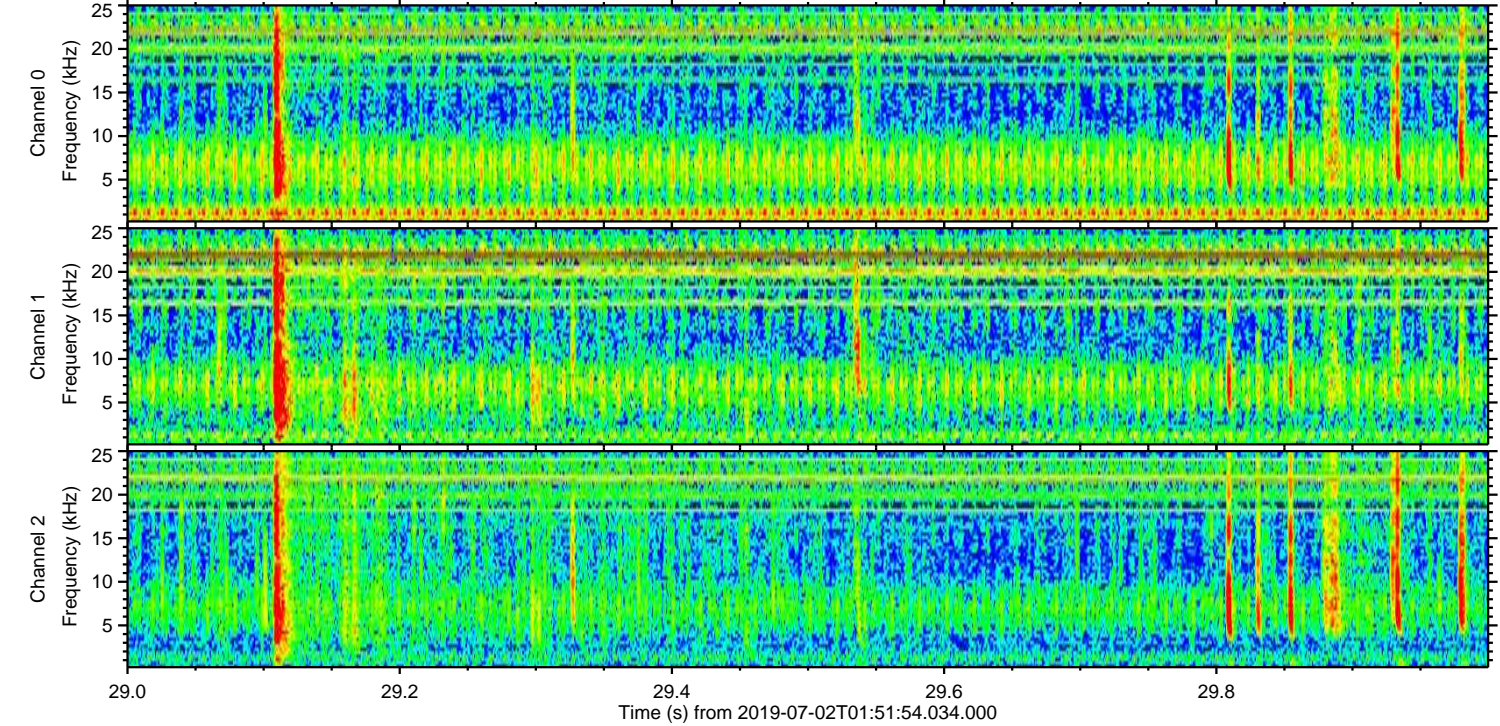
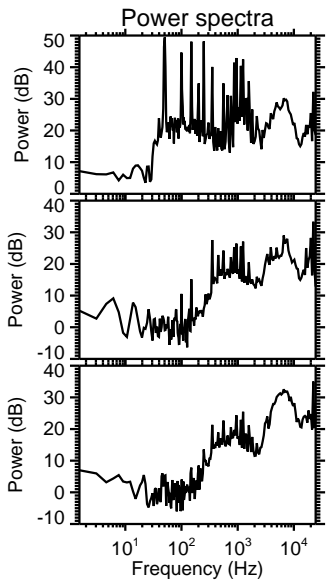
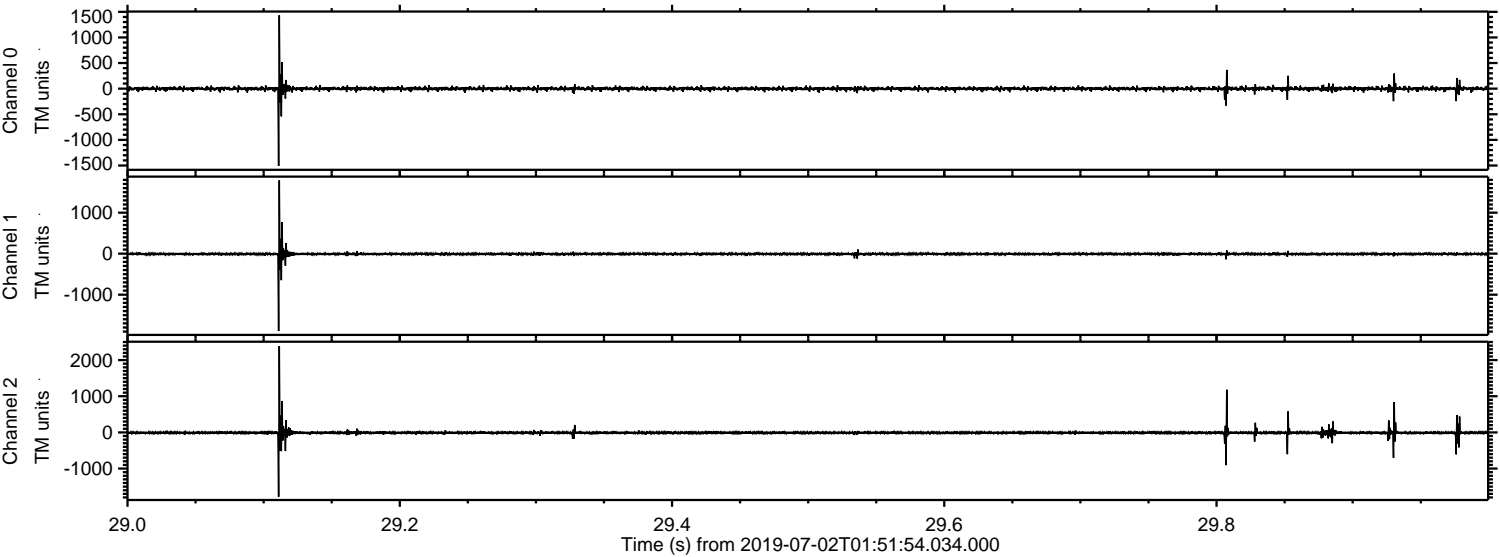



Processed Tue Jul 2 03:59:41 2019 by ELM ver.2012-10-06 from 001\_\_elm20190702\_015153\_\_dat00.bin

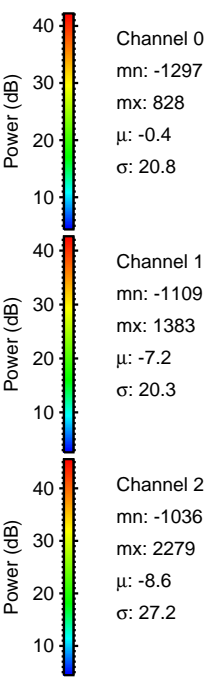
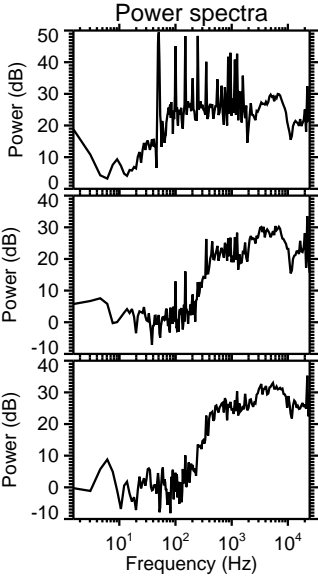
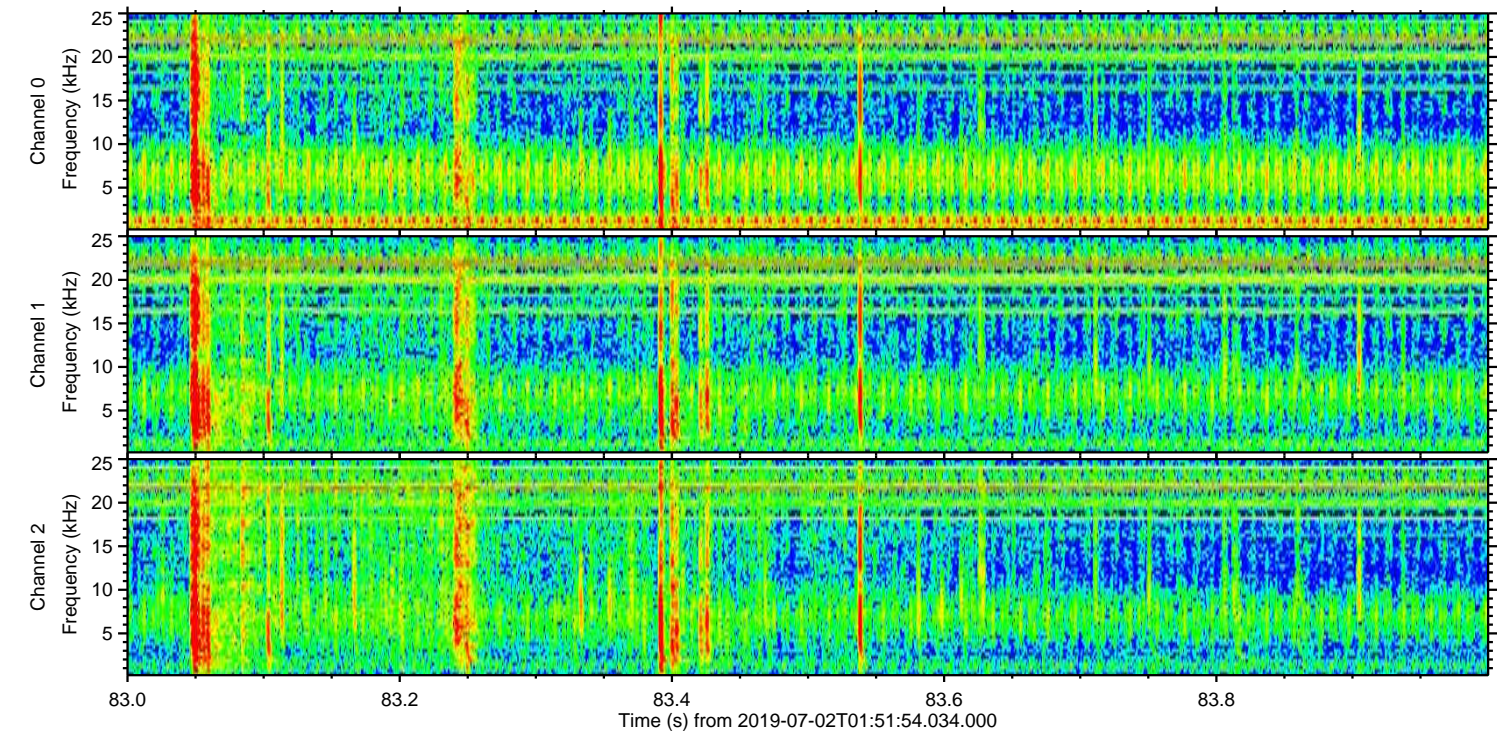
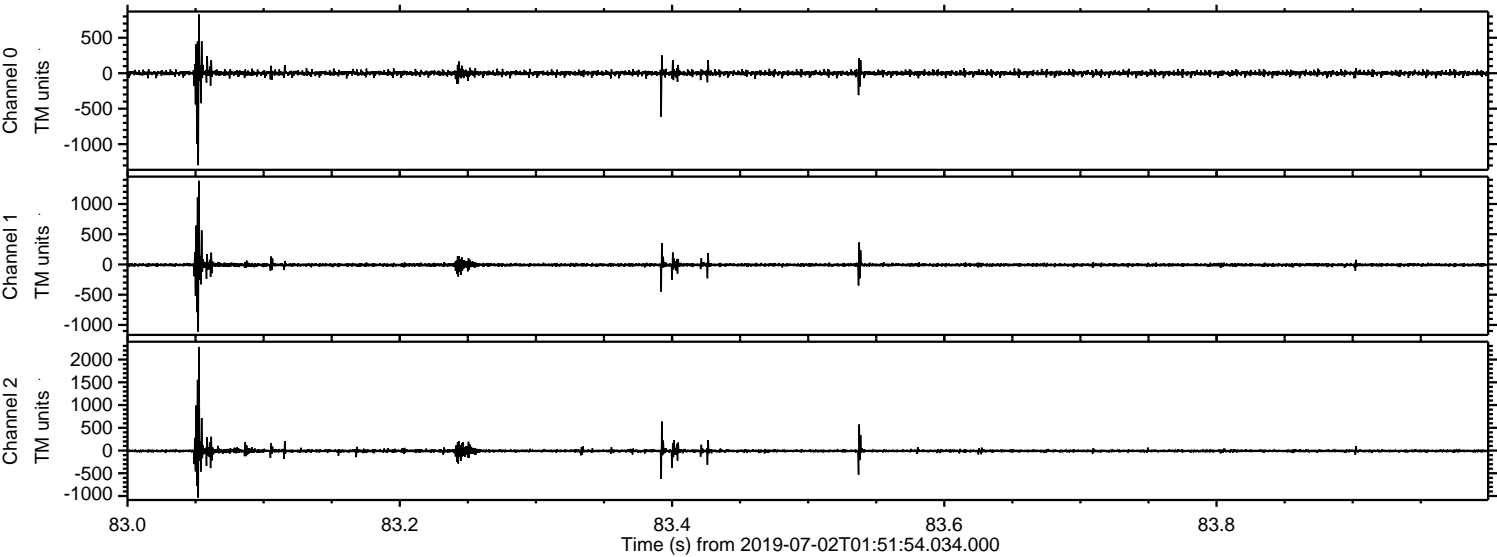



Processed Tue Jul 2 03:59:41 2019 by ELM ver.2012-10-06 from 001\_\_elm20190702\_015153\_\_dat00.bin

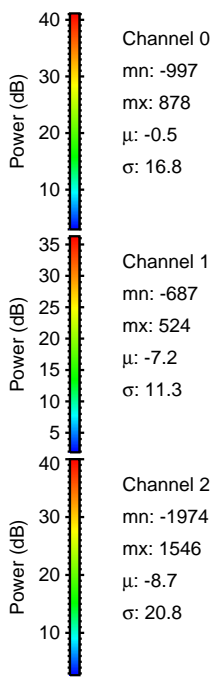
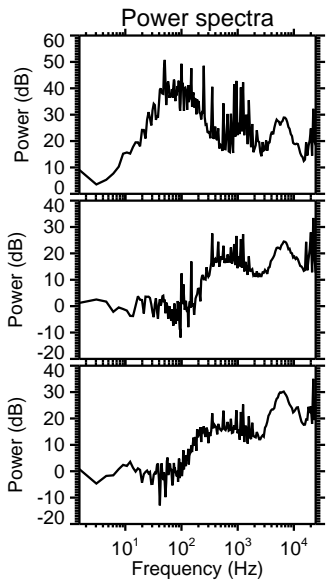
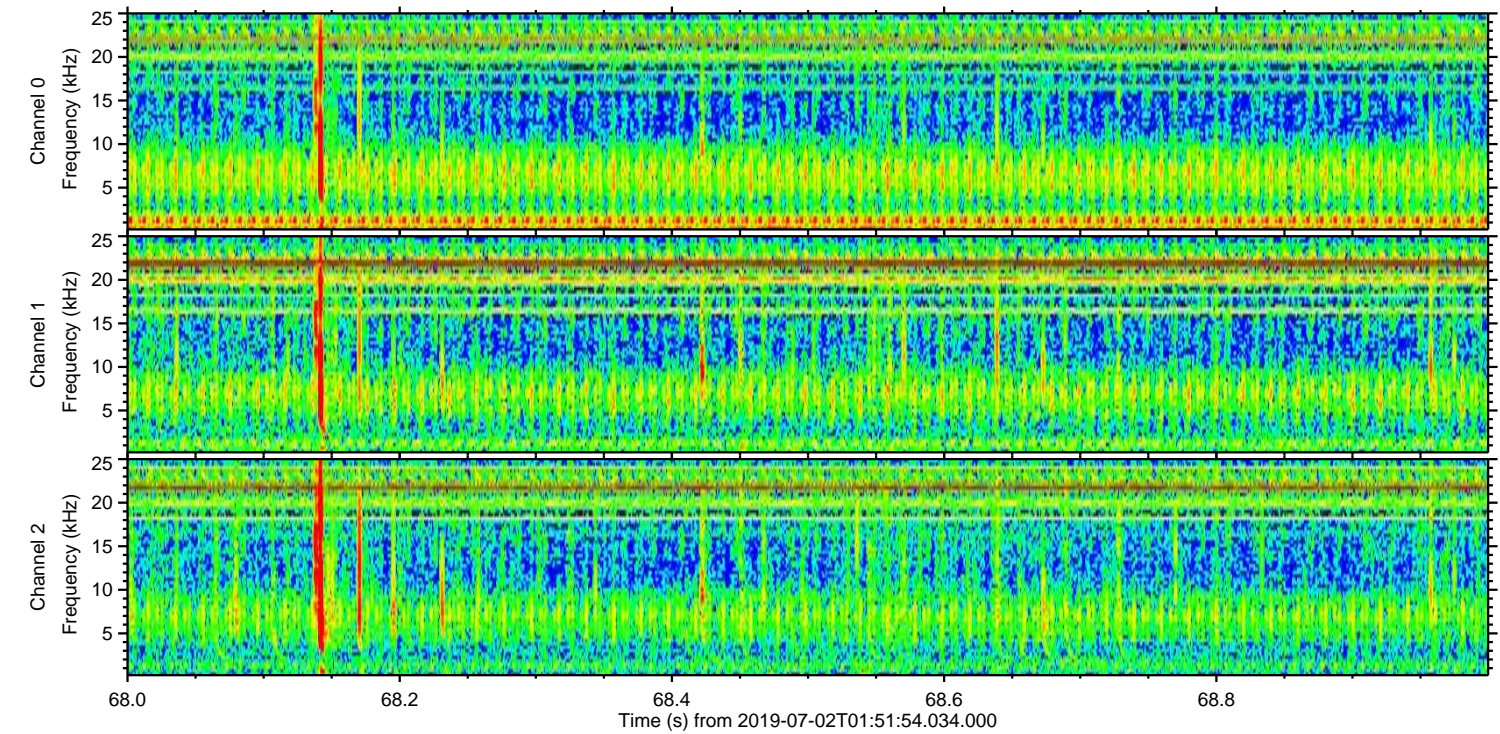
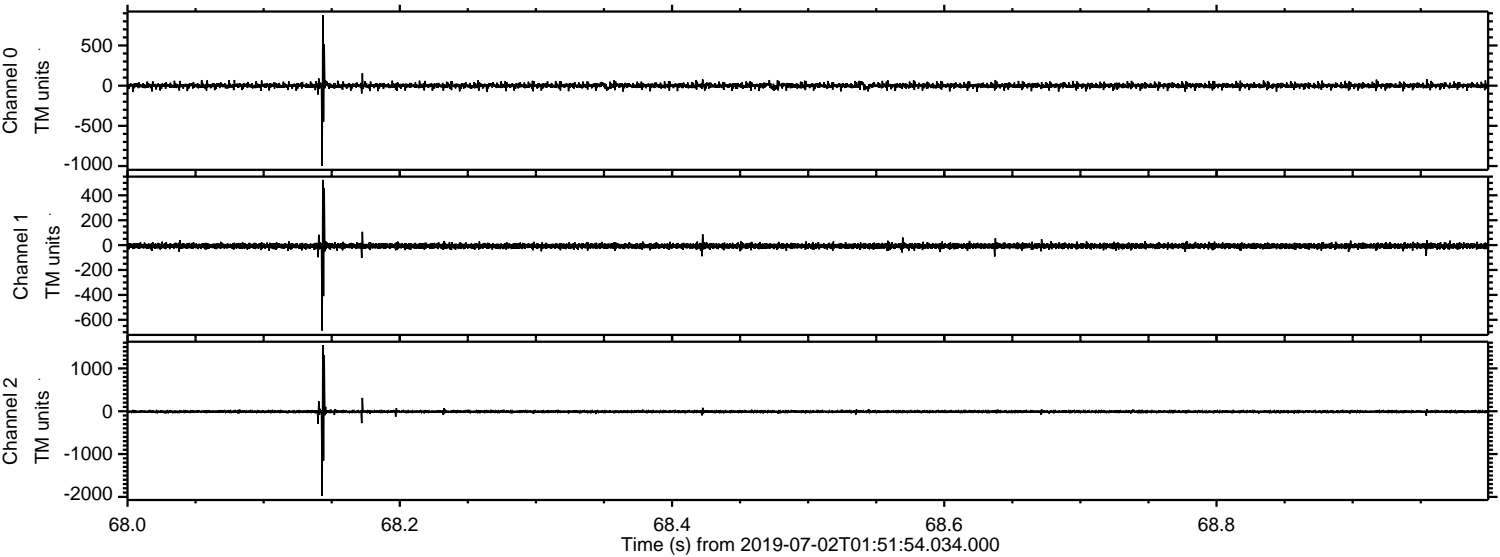



Processed Tue Jul 2 03:59:42 2019 by ELM ver.2012-10-06 from 001\_\_elm20190702\_015153\_\_dat00.bin

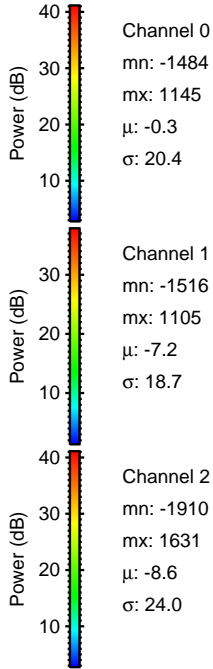
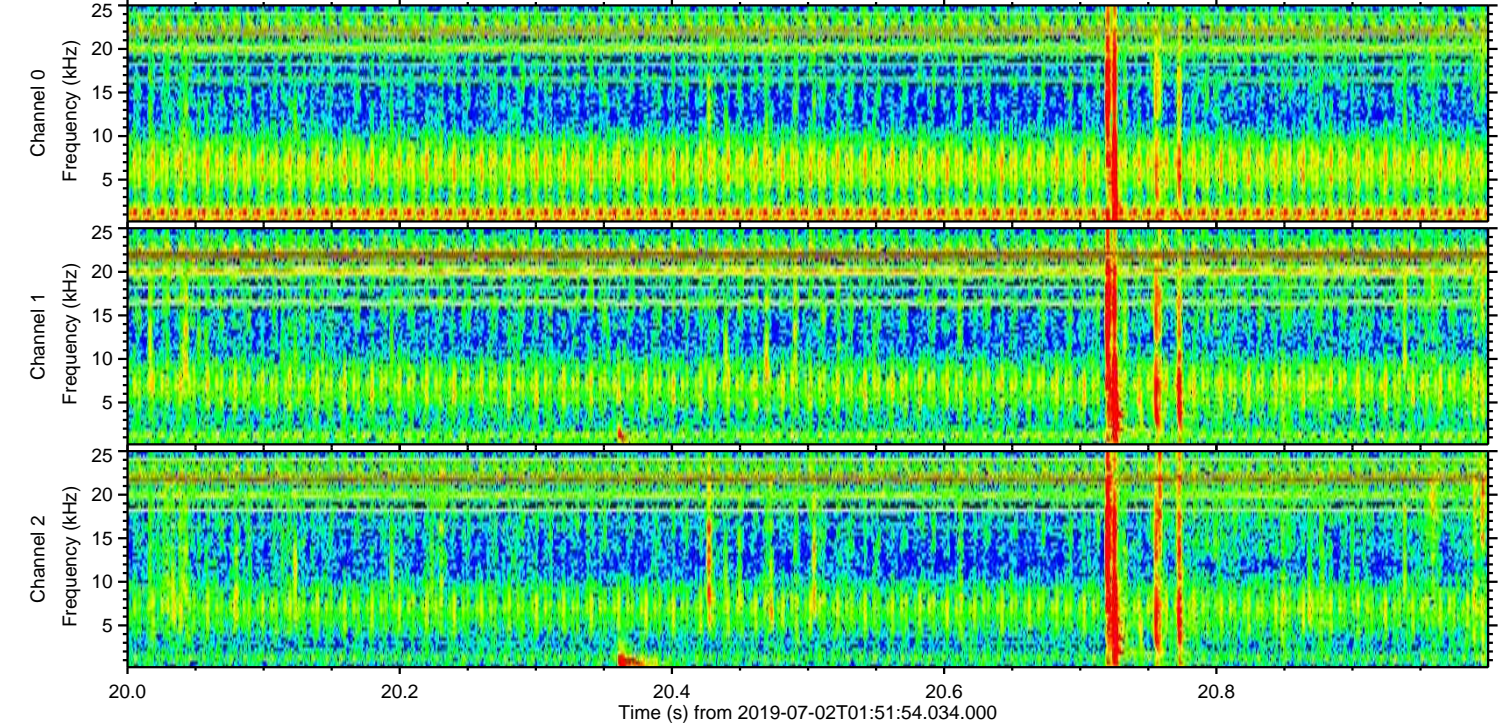
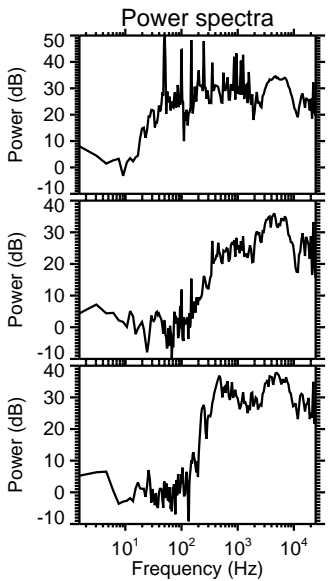
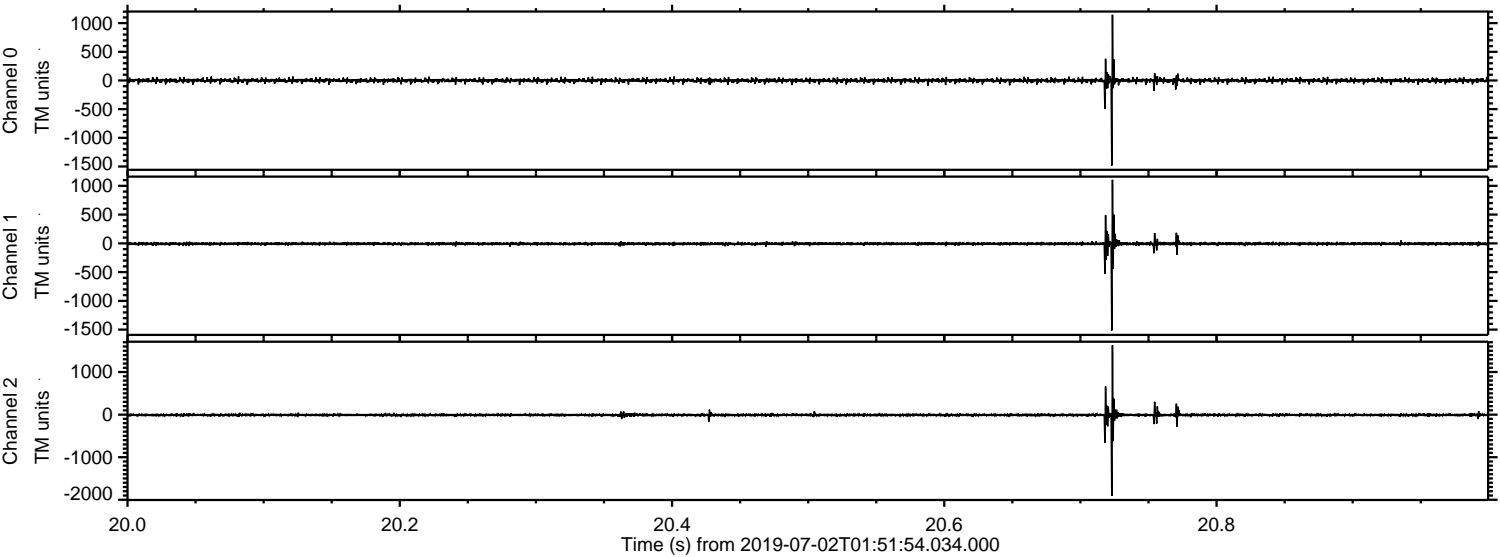



ELMAVAN 3D WAVEFORMS (Measured data sampled at 50 kHz) 51000 packets of 144 samples from 2019-07-02T01:51:54.034.000. Part 132/147

Processed Tue Jul 2 03:59:43 2019 by ELM ver.2012-10-06 from 001\_\_elm20190702\_015153\_\_dat00.bin

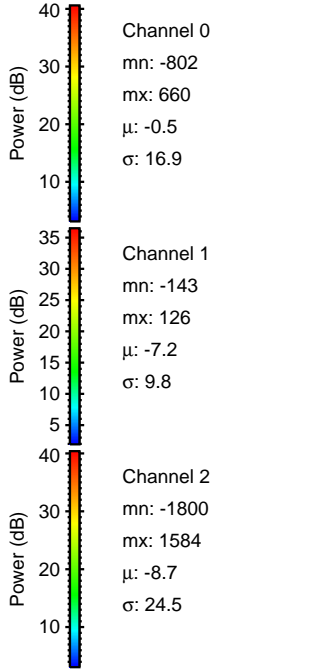
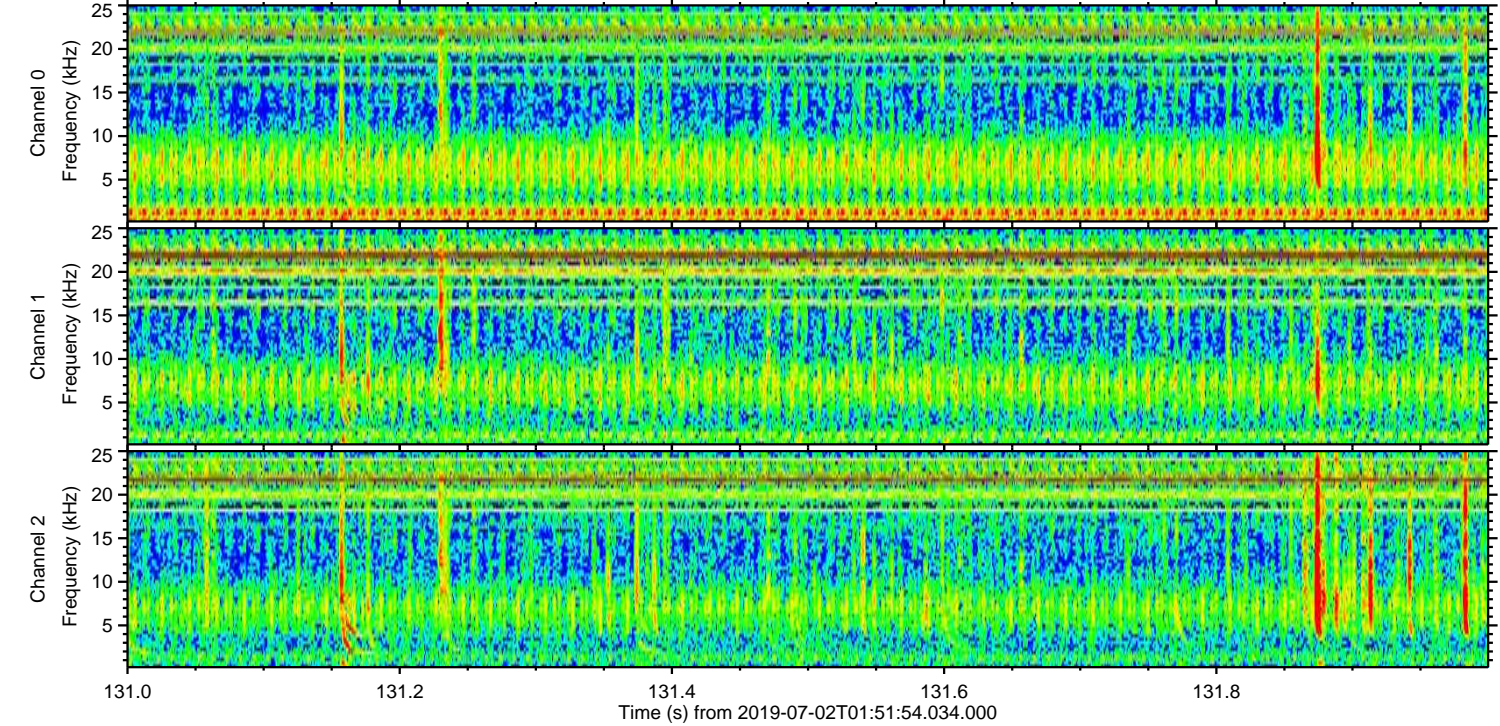
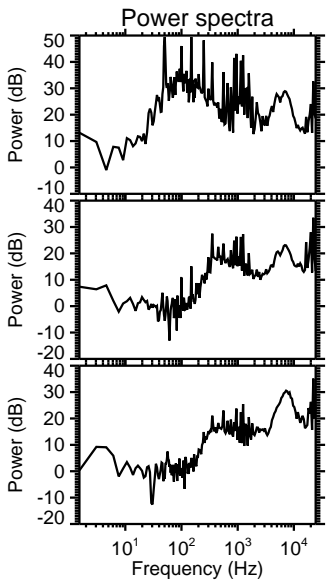
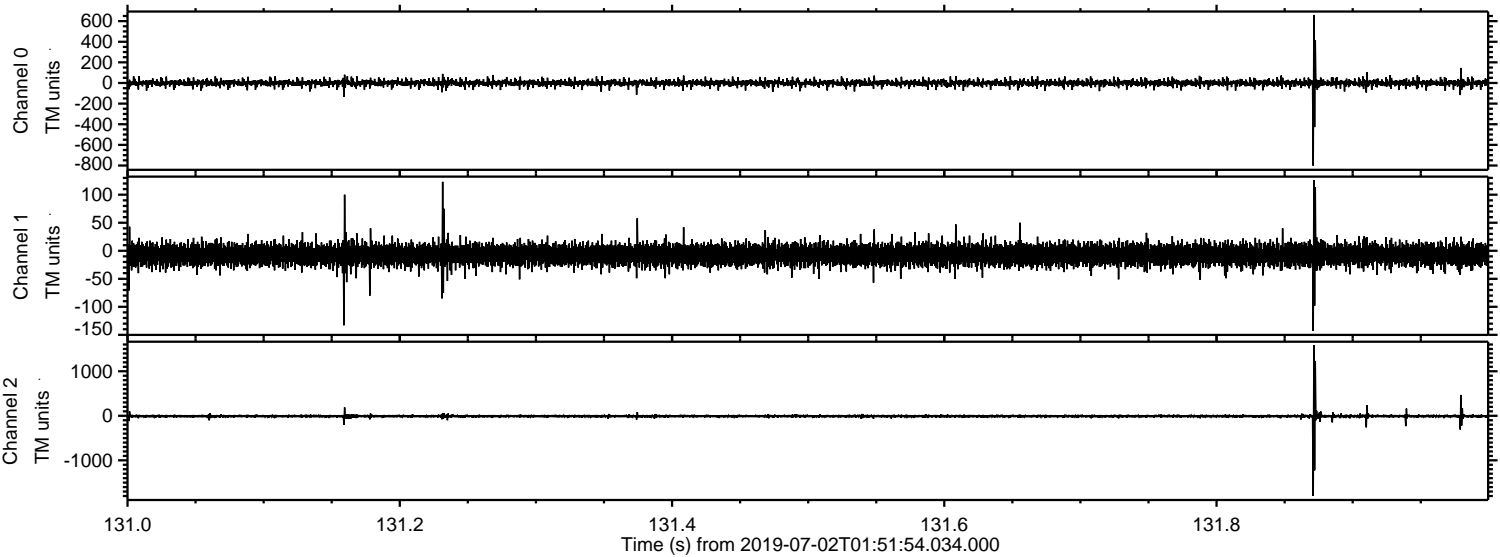



ELMAVAN 3D WAVEFORMS (Measured data sampled at 50 kHz) 51000 packets of 144 samples from 2019-07-02T01:51:54.034.000. Part 116/147

Processed Tue Jul 2 03:59:43 2019 by ELM ver.2012-10-06 from 001\_\_elm20190702\_015153\_\_dat00.bin

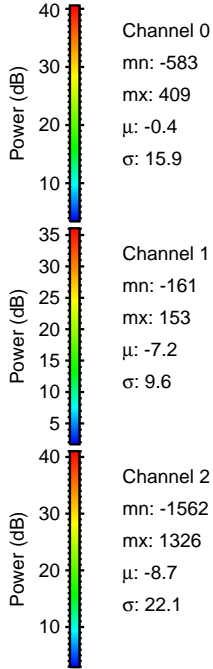
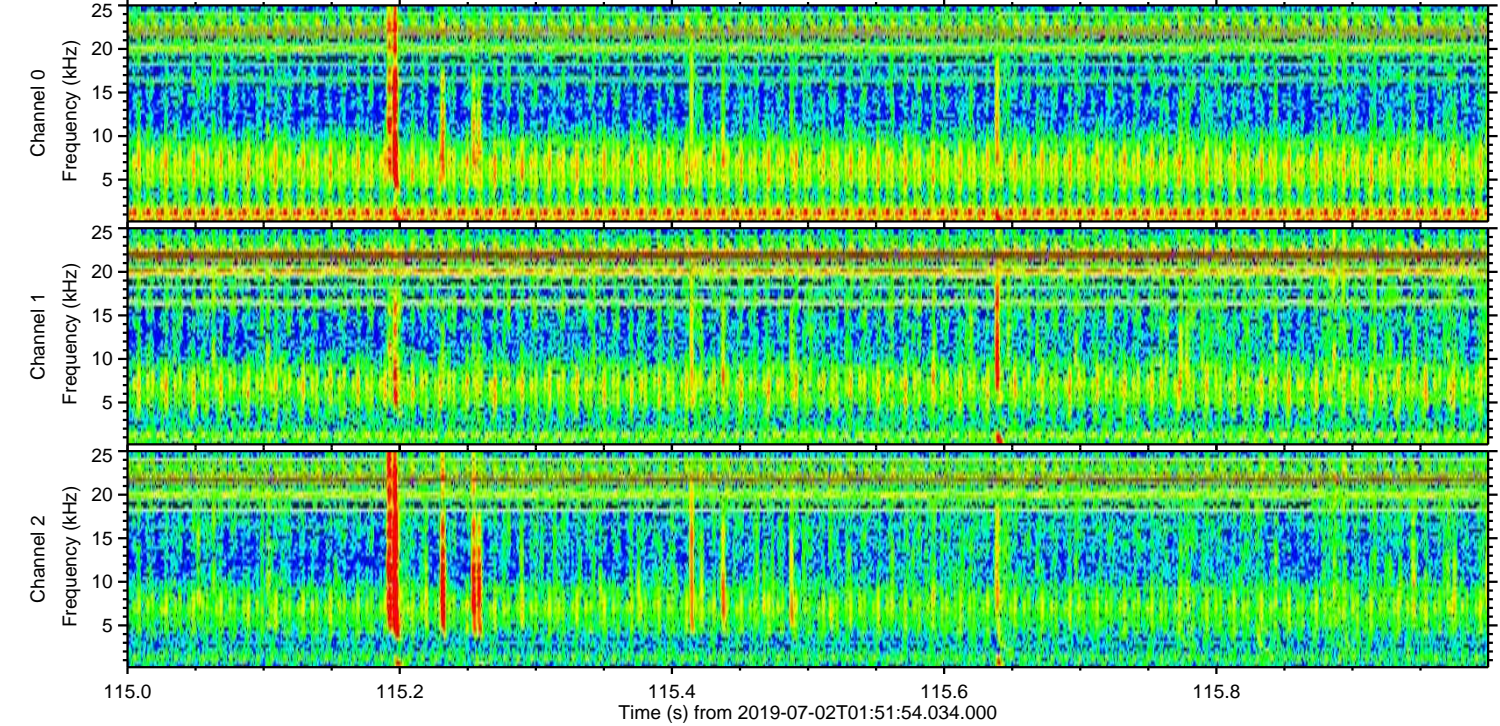
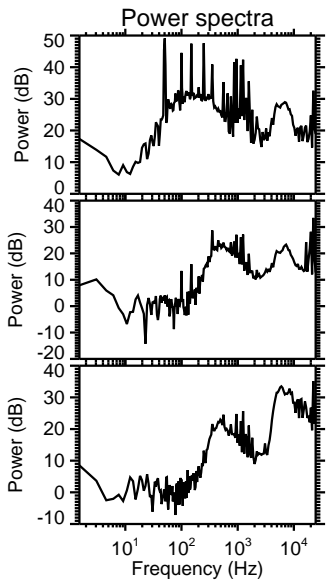
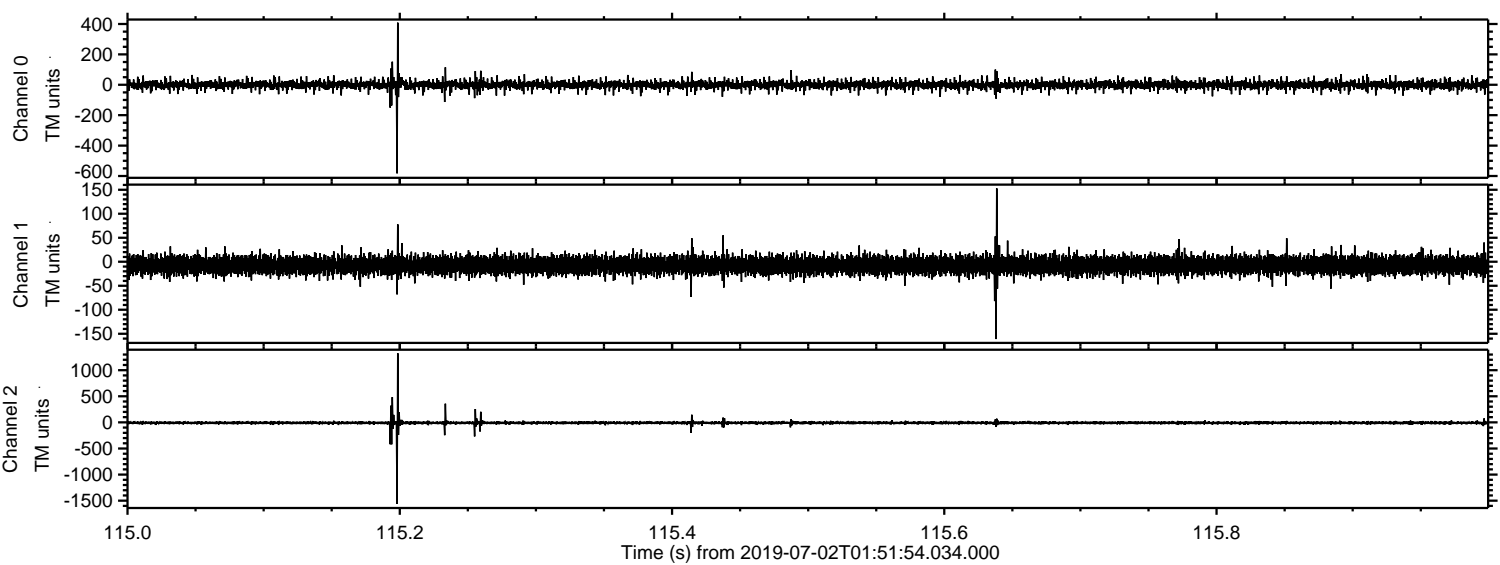



Processed Tue Jul 2 03:59:44 2019 by ELM ver.2012-10-06 from 001\_\_elm20190702\_015153\_\_dat00.bin

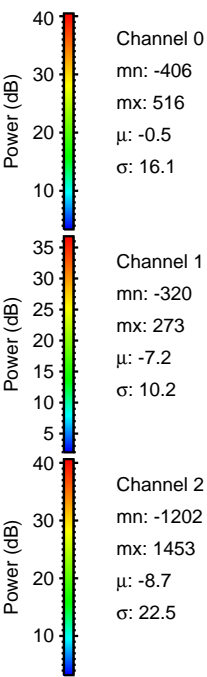
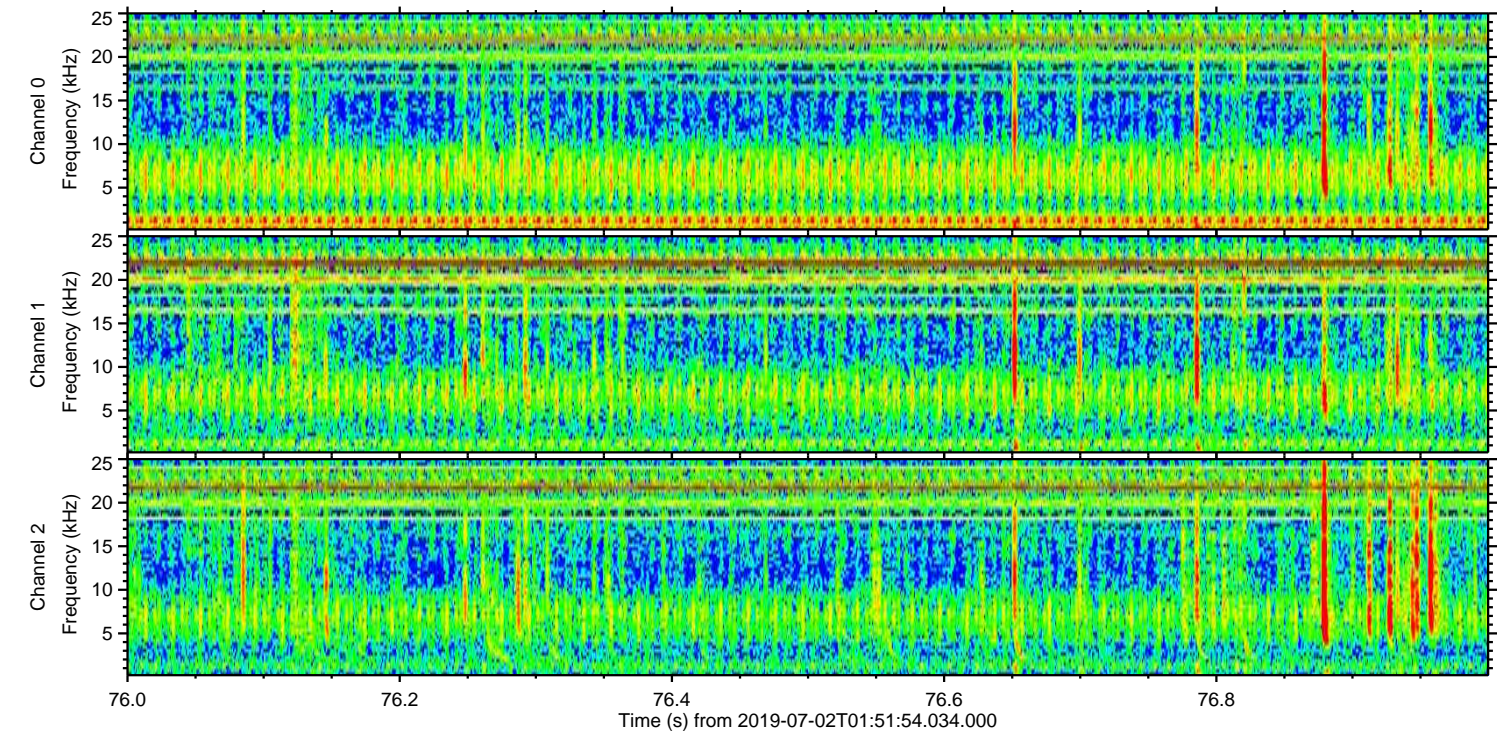
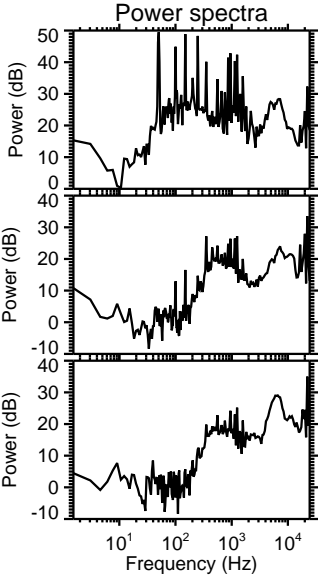
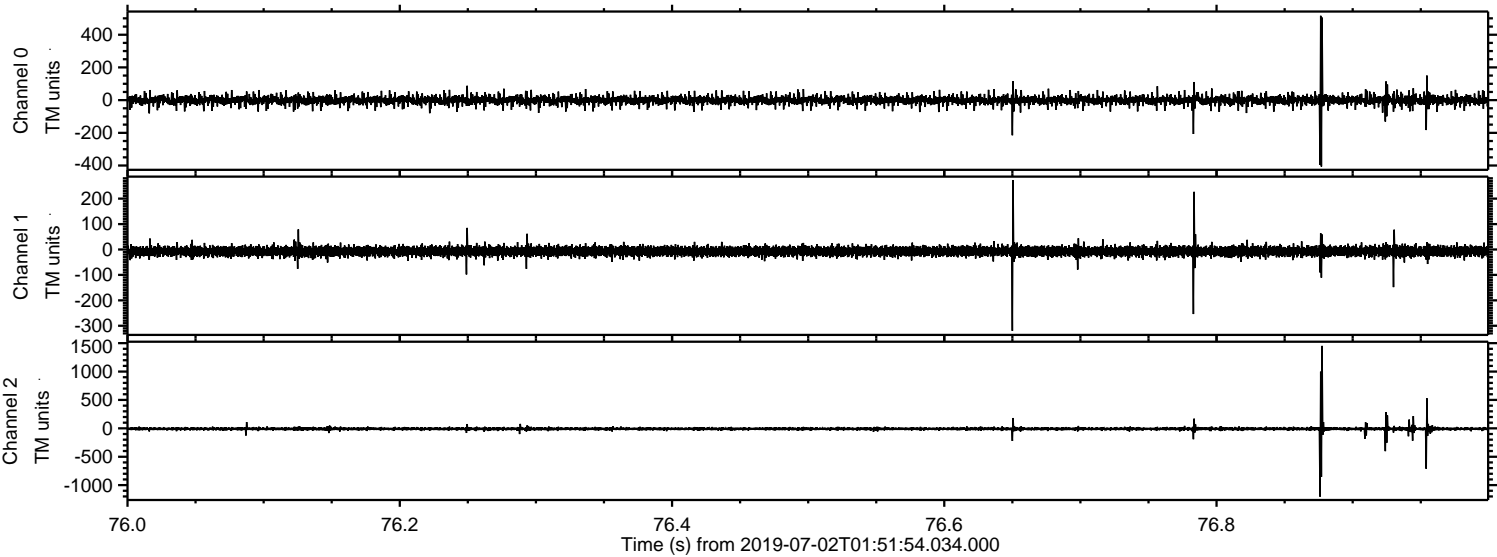



Processed Tue Jul 2 03:59:44 2019 by ELM ver.2012-10-06 from 001\_\_elm20190702\_015153\_\_dat00.bin

