

ELMAVAN 3D WAVEFORMS (Measured data sampled at 50 kHz) 51000 packets of 144 samples from 2019-07-01T22:41:46.302.000.

Processed Tue Jul 2 00:49:53 2019 by ELM ver.2012-10-06 from 001__elm20190701_224145__dat00.bin

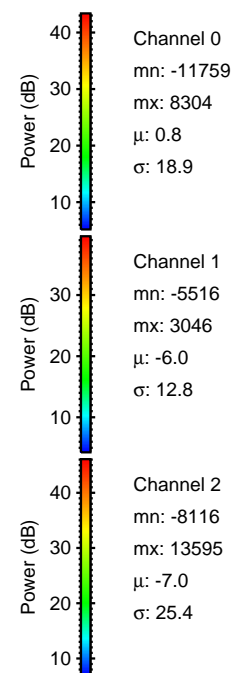

Processed Tue Jul 2 00:50:01 2019 by ELM ver.2012-10-06 from 001__elm20190701_224145__dat00.bin

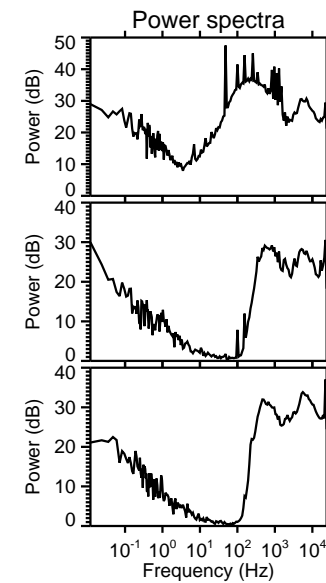
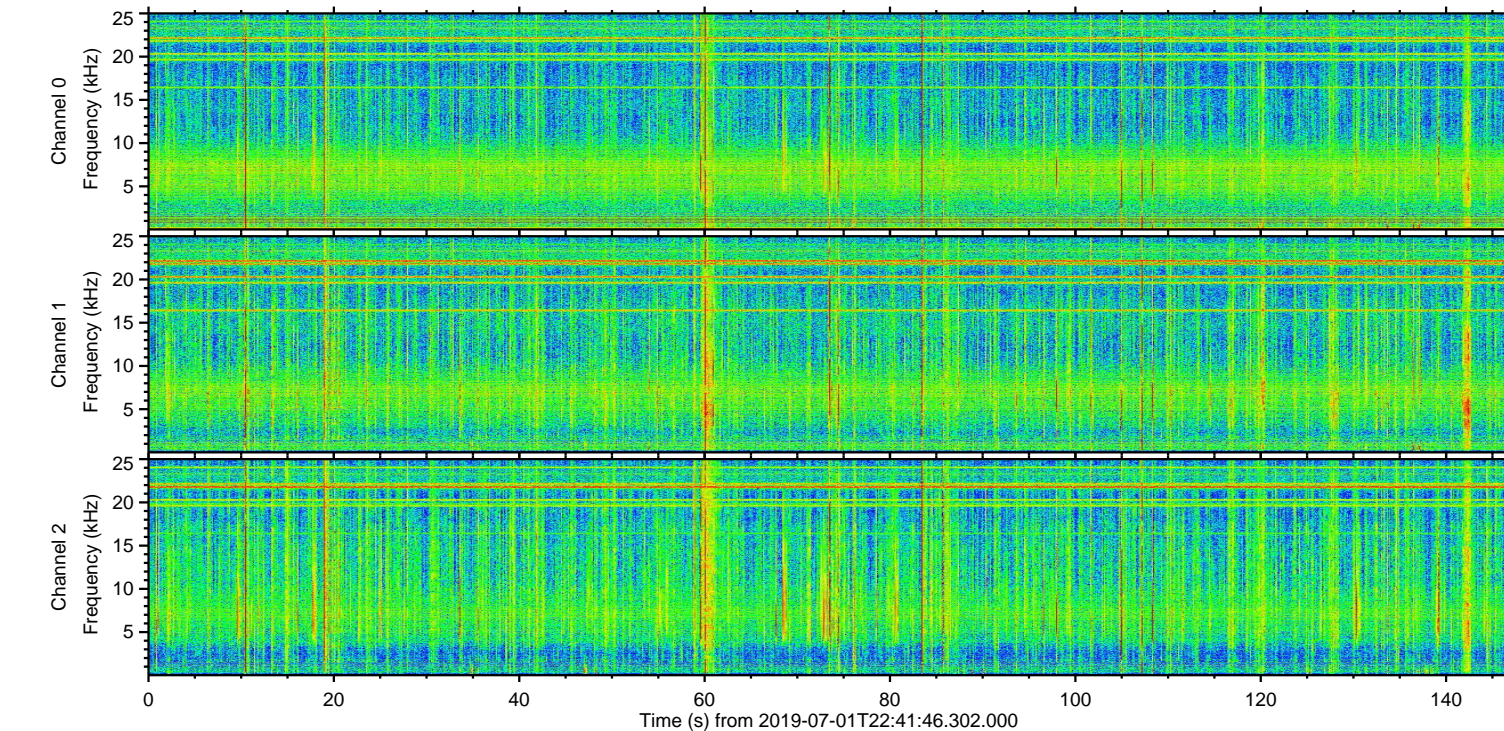
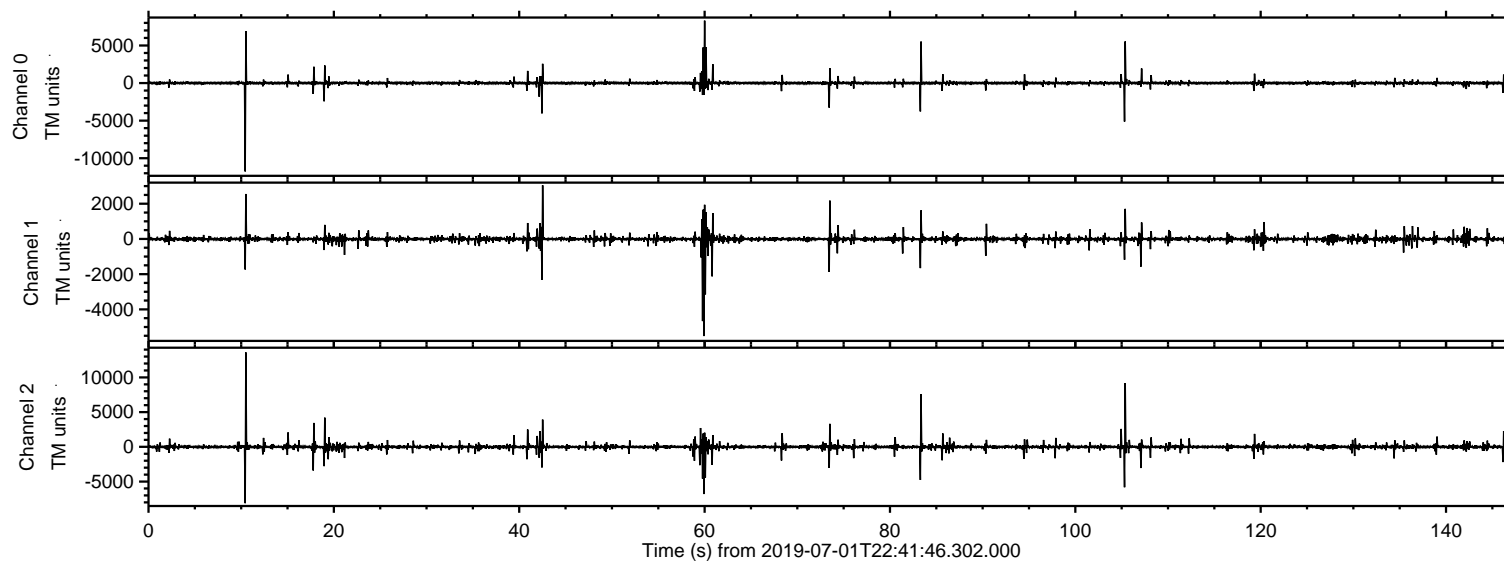
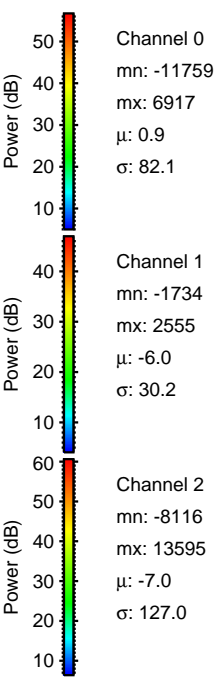
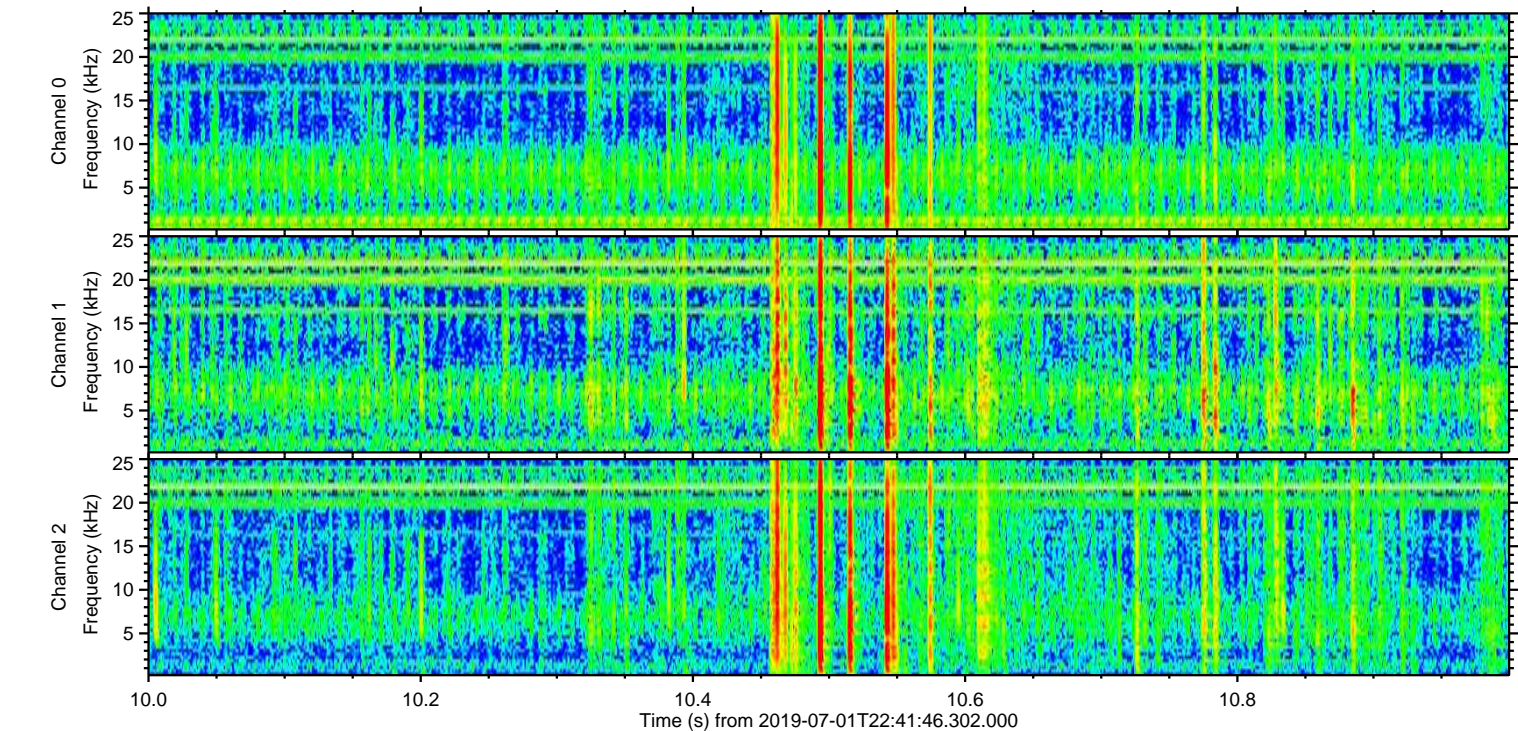
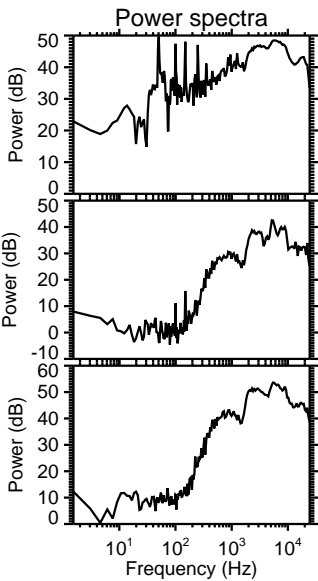
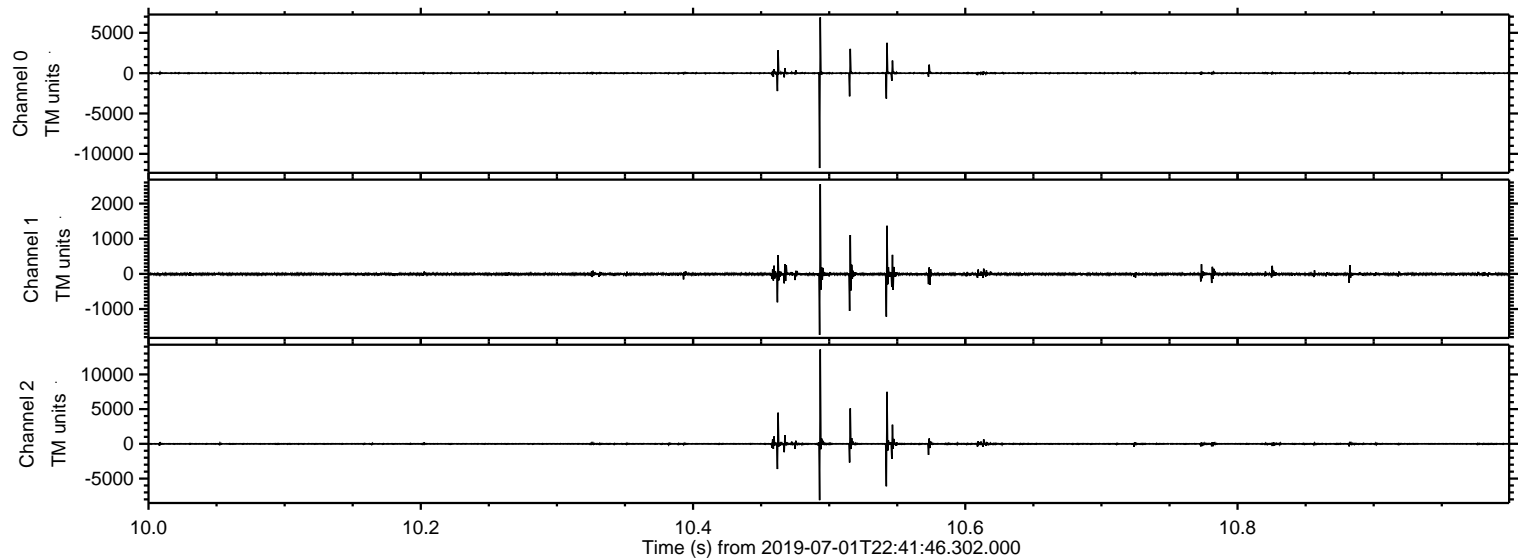

ELMAVAN 3D WAVEFORMS (Measured data sampled at 50 kHz) 51000 packets of 144 samples from 2019-07-01T22:41:46.302.000. Part 106/147

Processed Tue Jul 2 00:50:02 2019 by ELM ver.2012-10-06 from 001__elm20190701_224145__dat00.bin

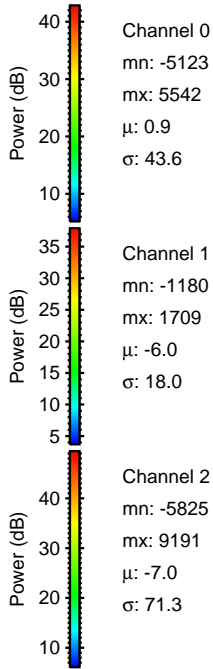
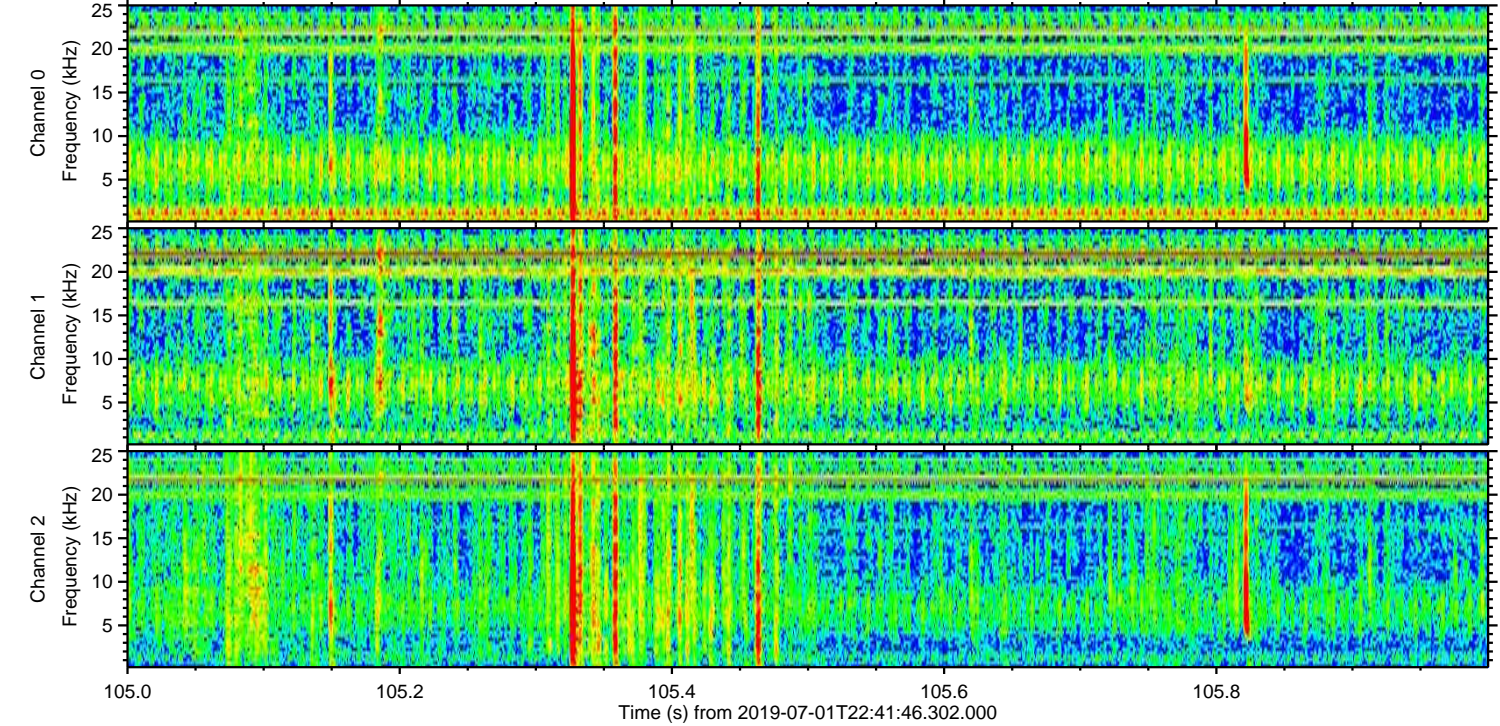
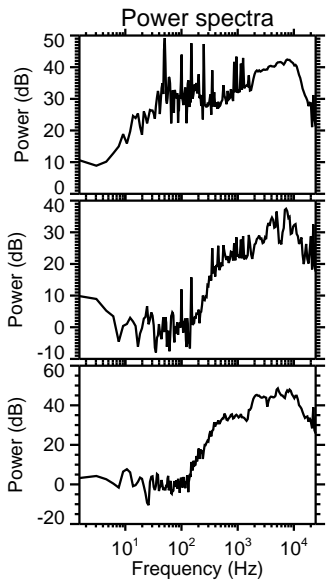
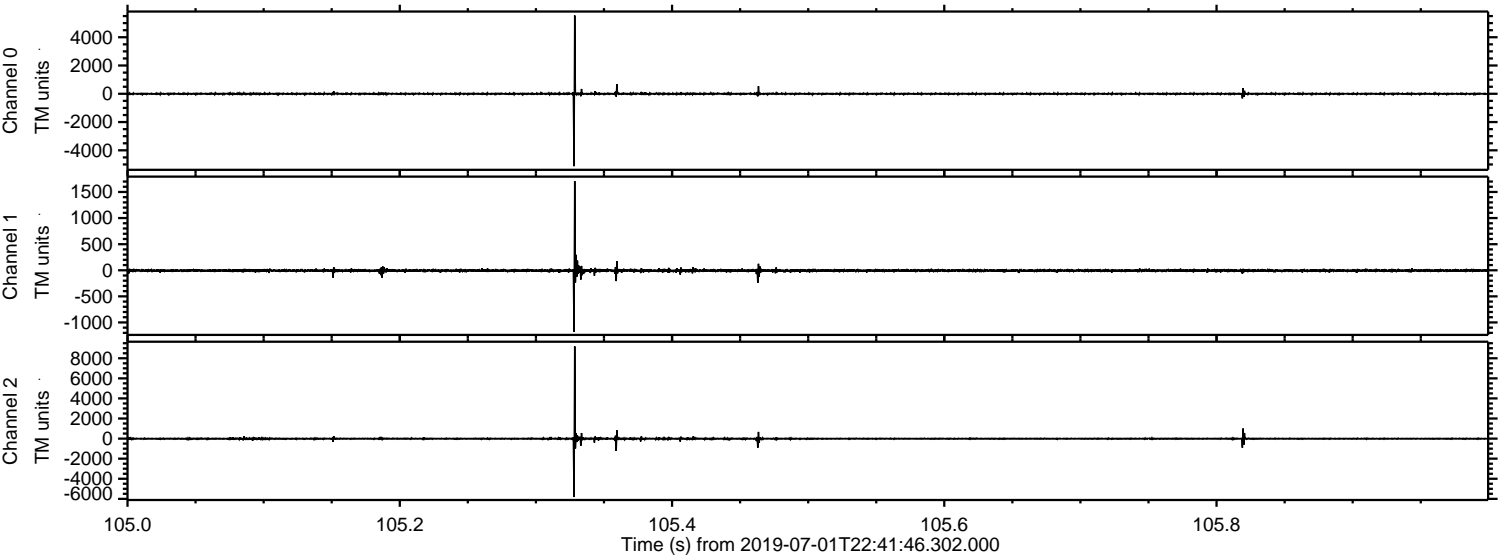

Processed Tue Jul 2 00:50:03 2019 by ELM ver.2012-10-06 from 001__elm20190701_224145__dat00.bin

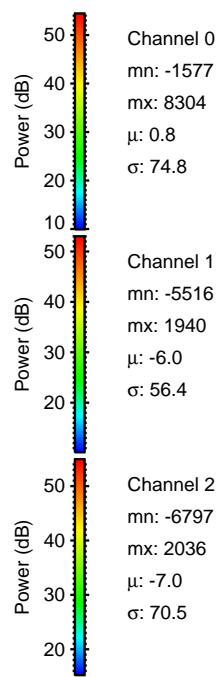
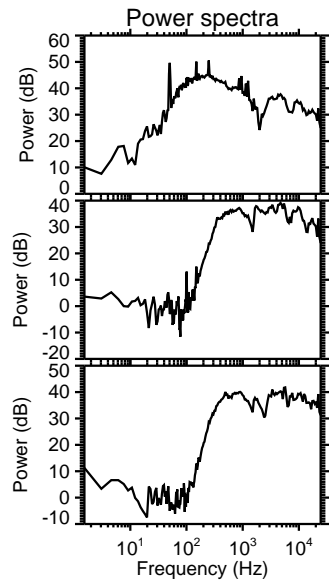
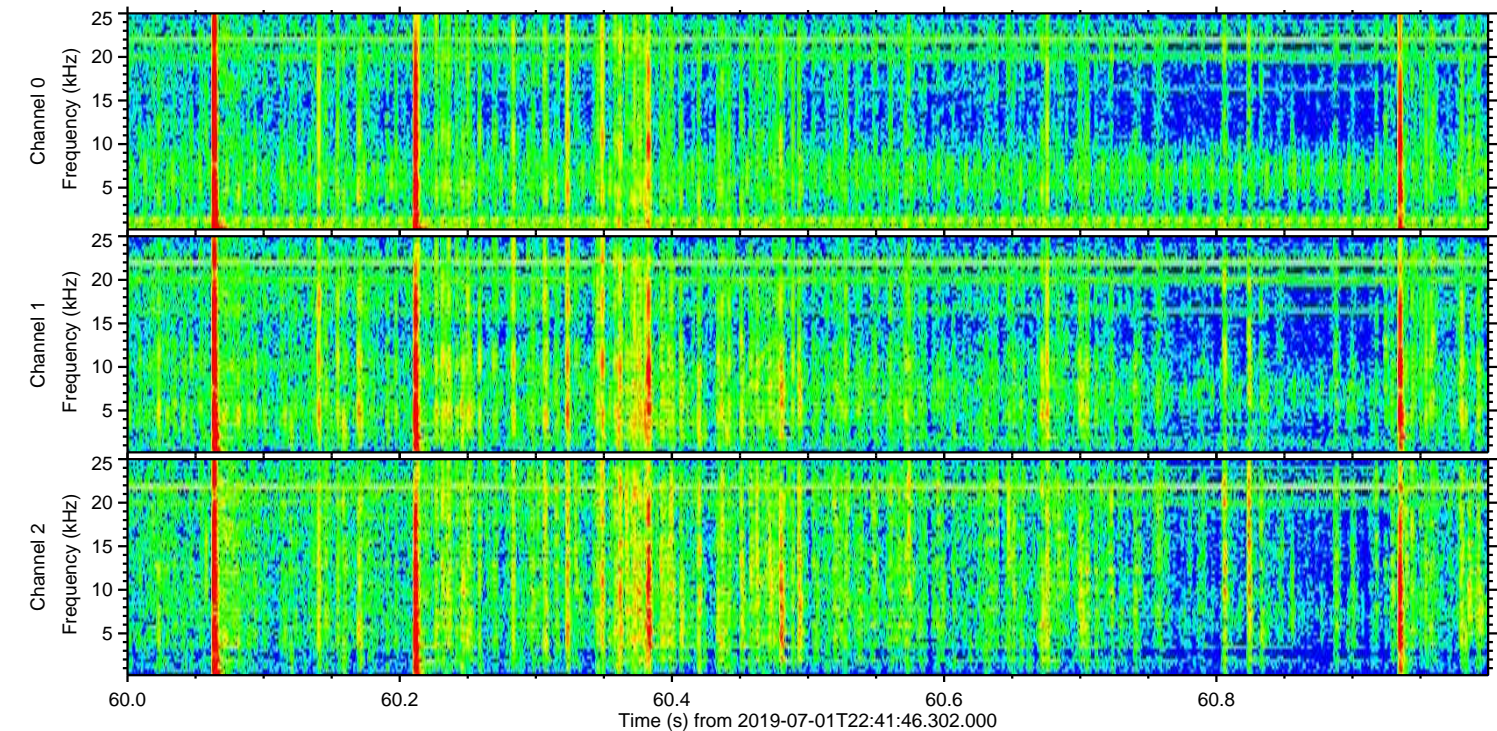
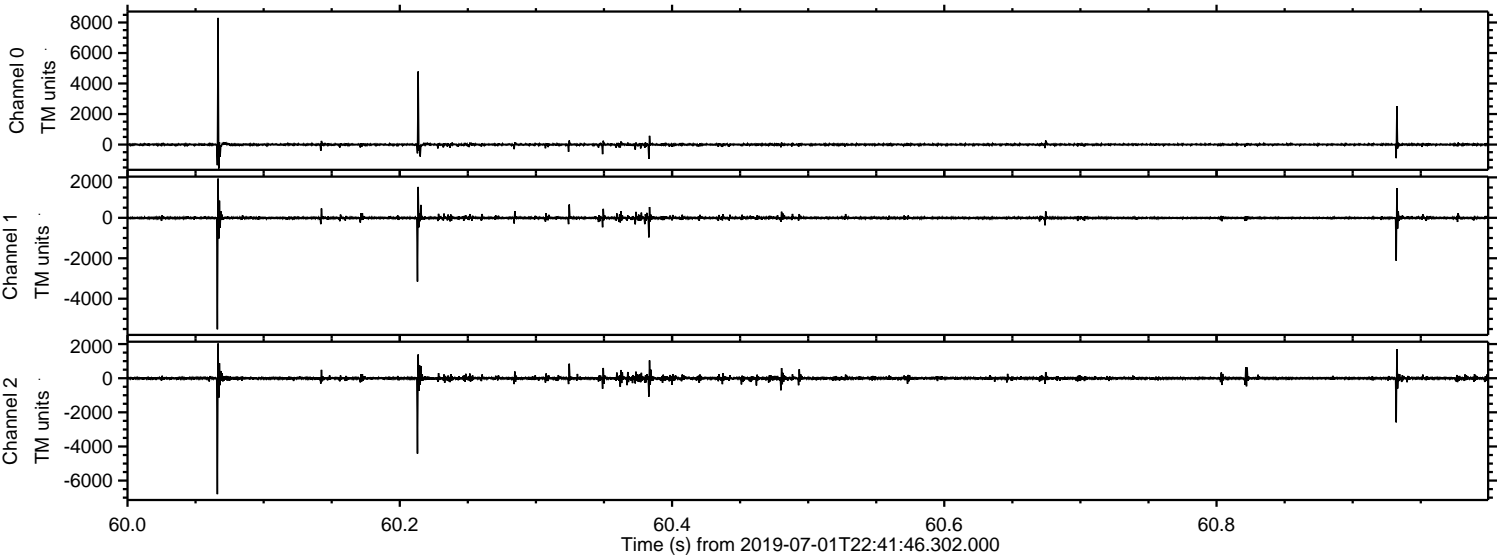

Processed Tue Jul 2 00:50:04 2019 by ELM ver.2012-10-06 from 001__elm20190701_224145__dat00.bin

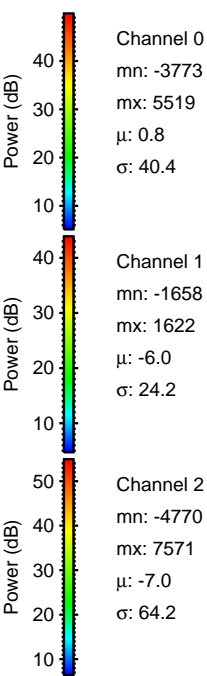
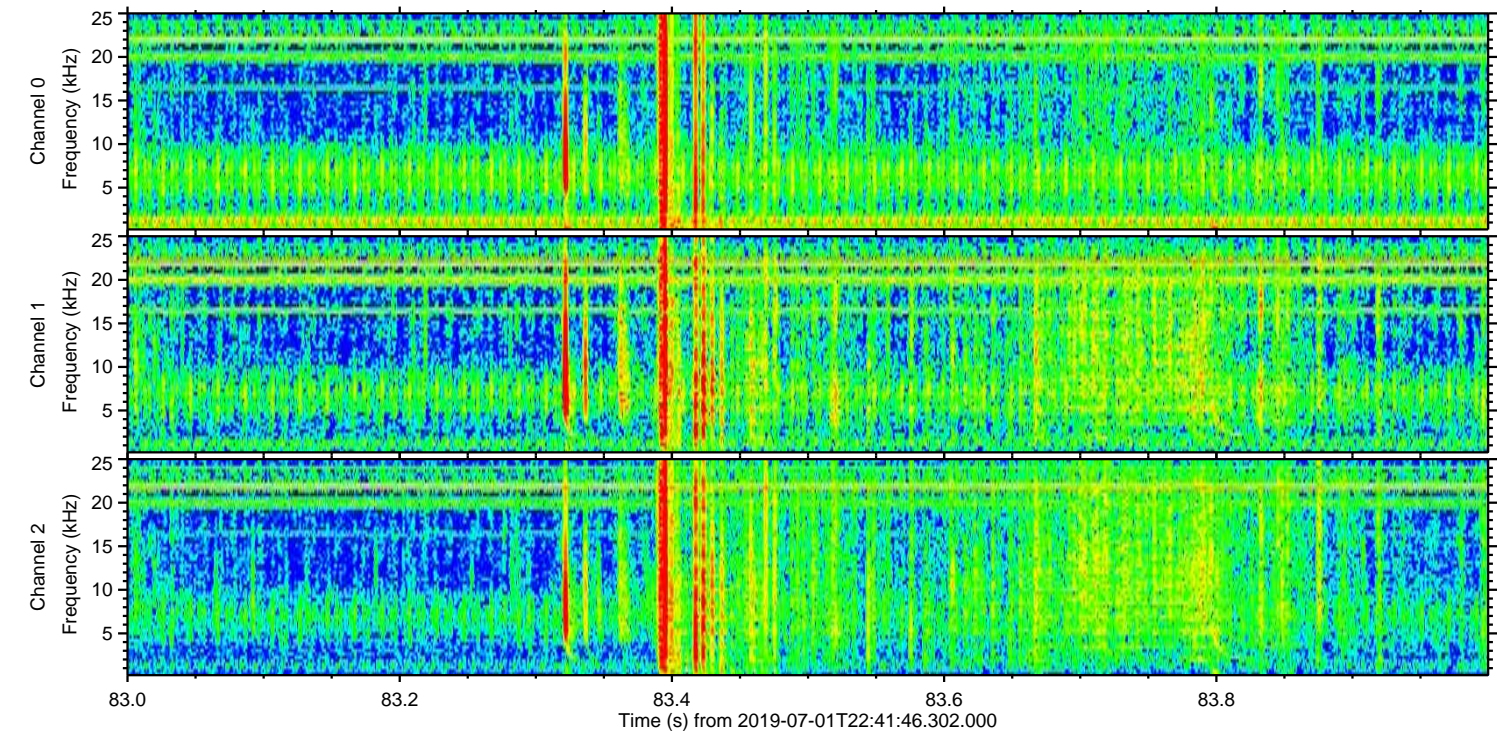
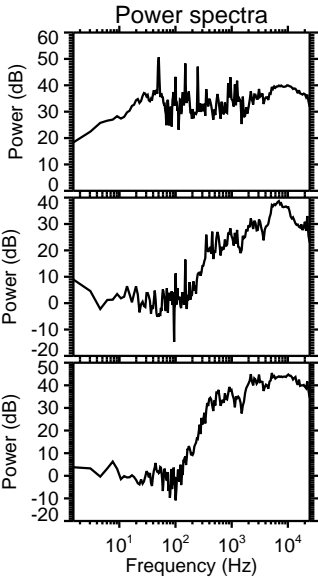
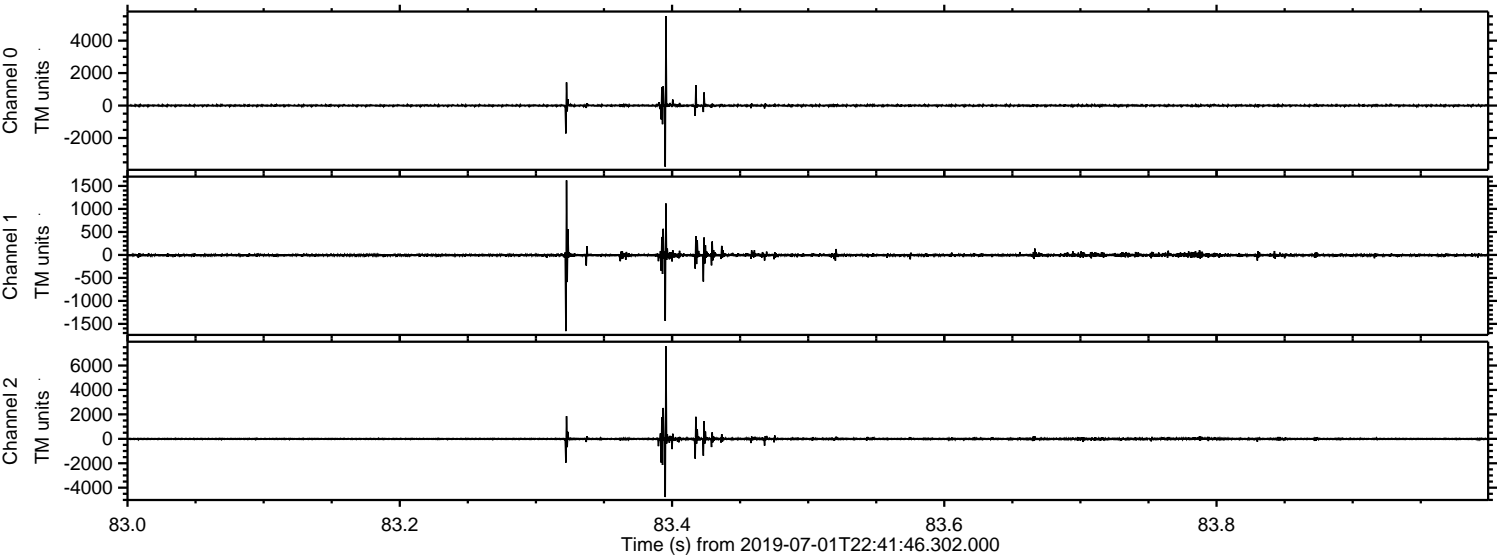

Processed Tue Jul 2 00:50:05 2019 by ELM ver.2012-10-06 from 001__elm20190701_224145__dat00.bin

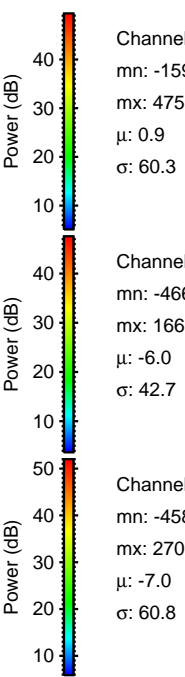
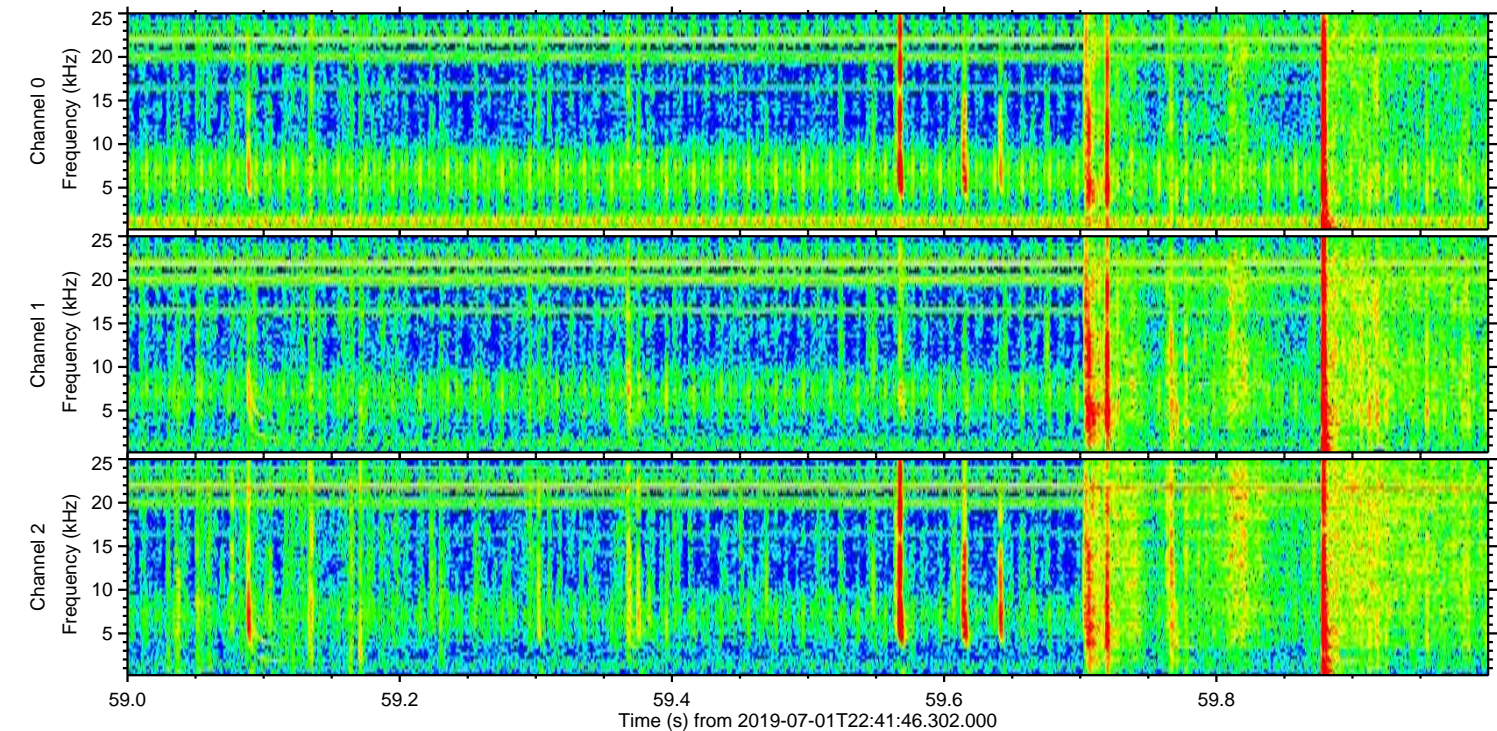
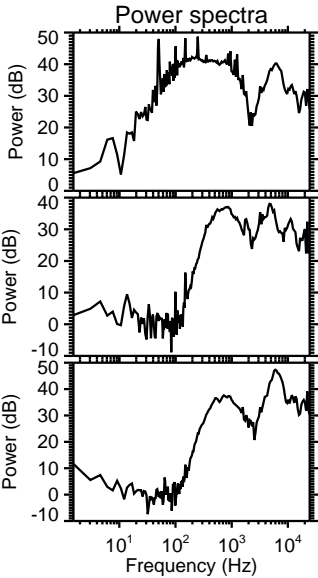
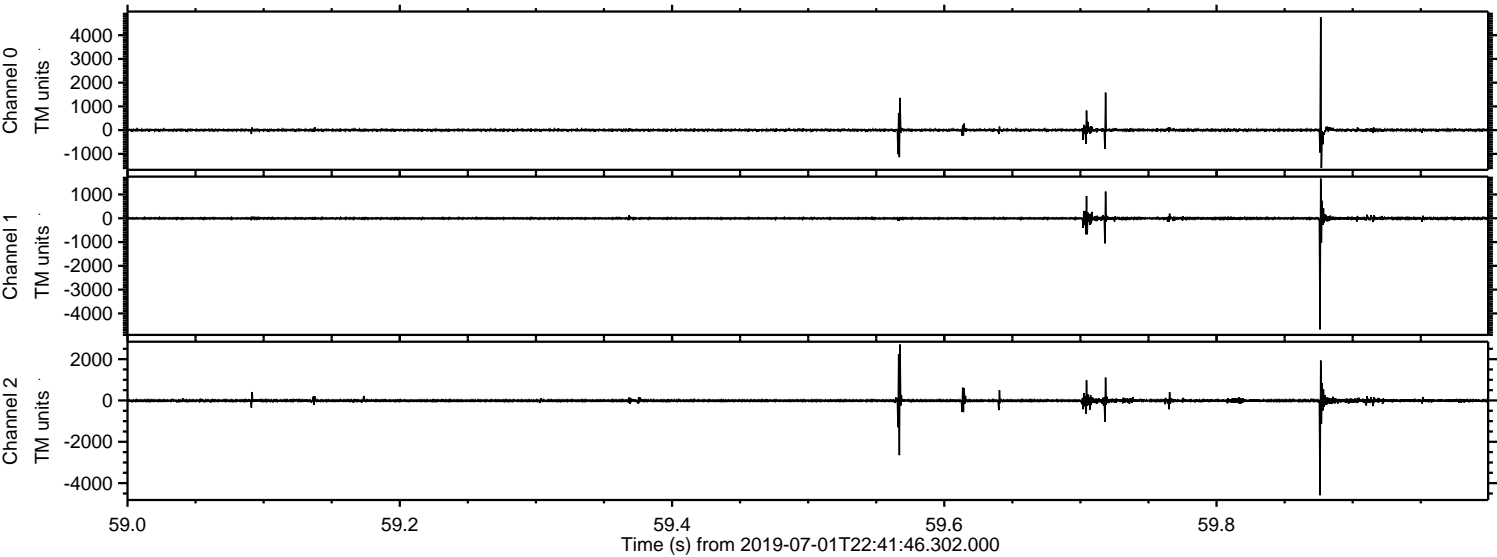

Processed Tue Jul 2 00:50:06 2019 by ELM ver.2012-10-06 from 001__elm20190701_224145__dat00.bin

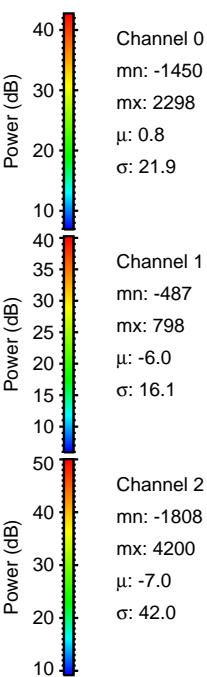
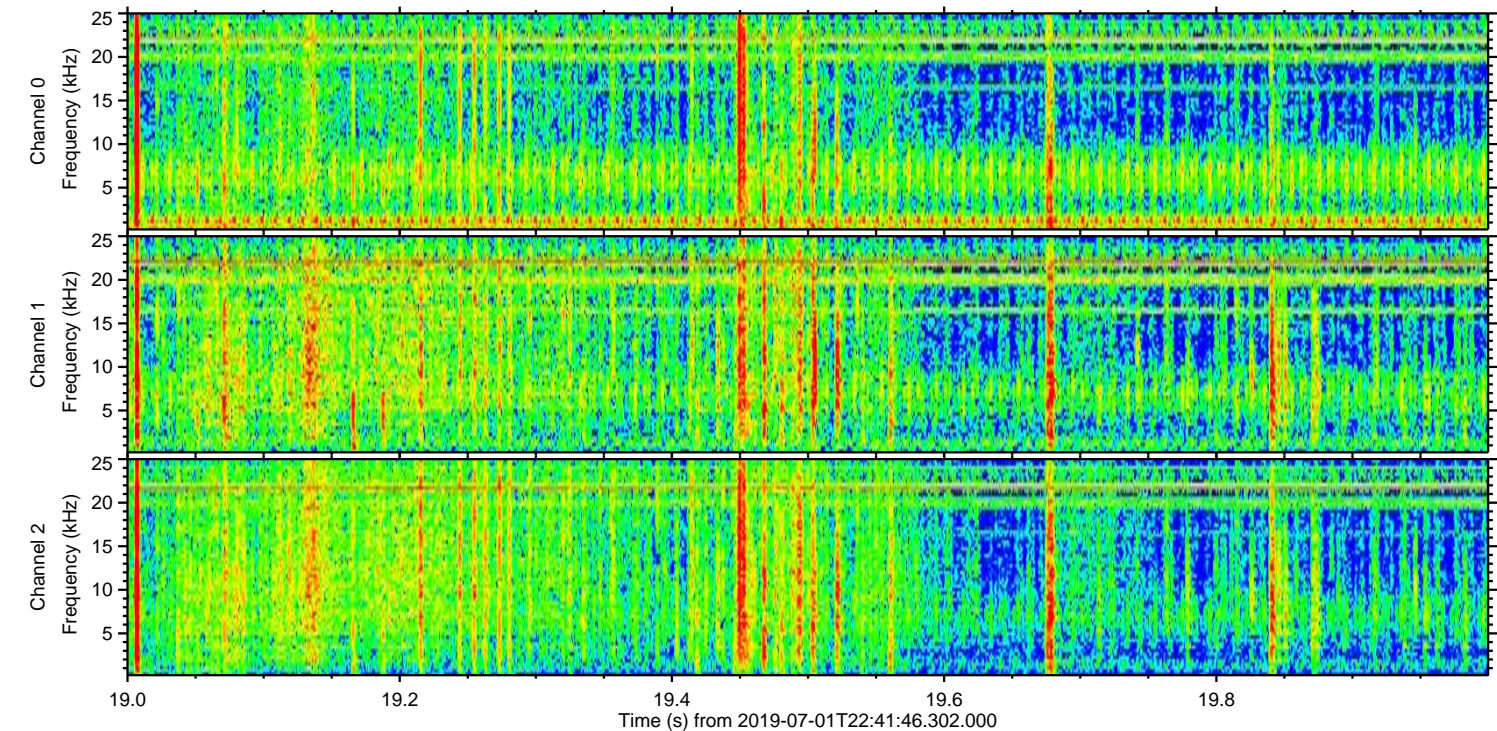
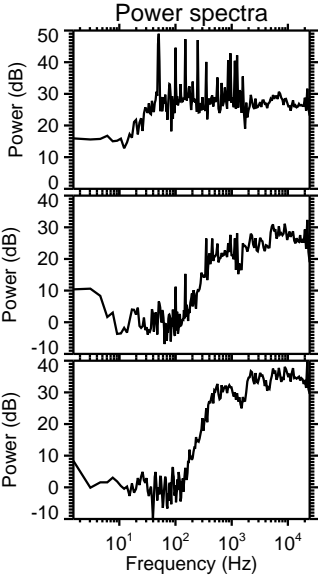
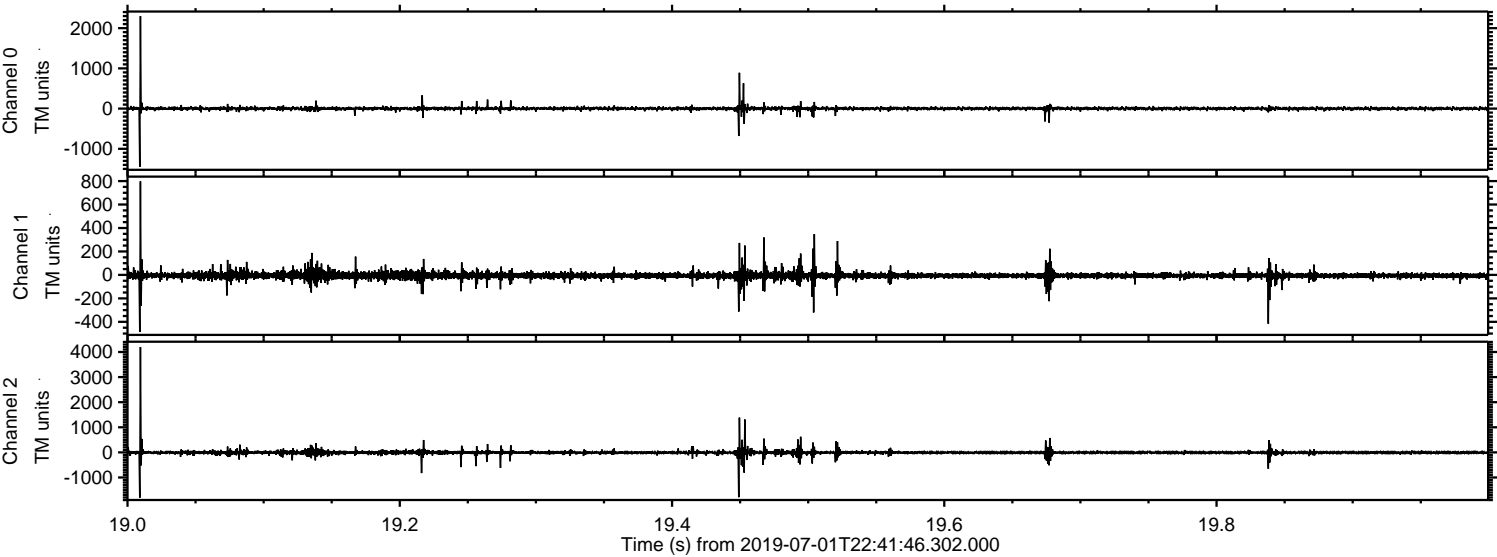

Processed Tue Jul 2 00:50:06 2019 by ELM ver.2012-10-06 from 001__elm20190701_224145__dat00.bin

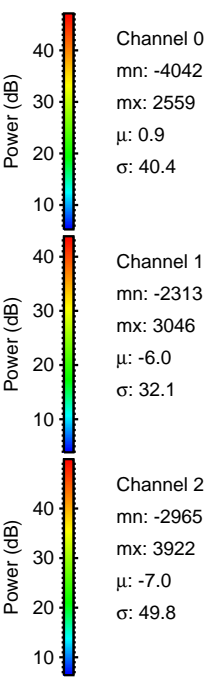
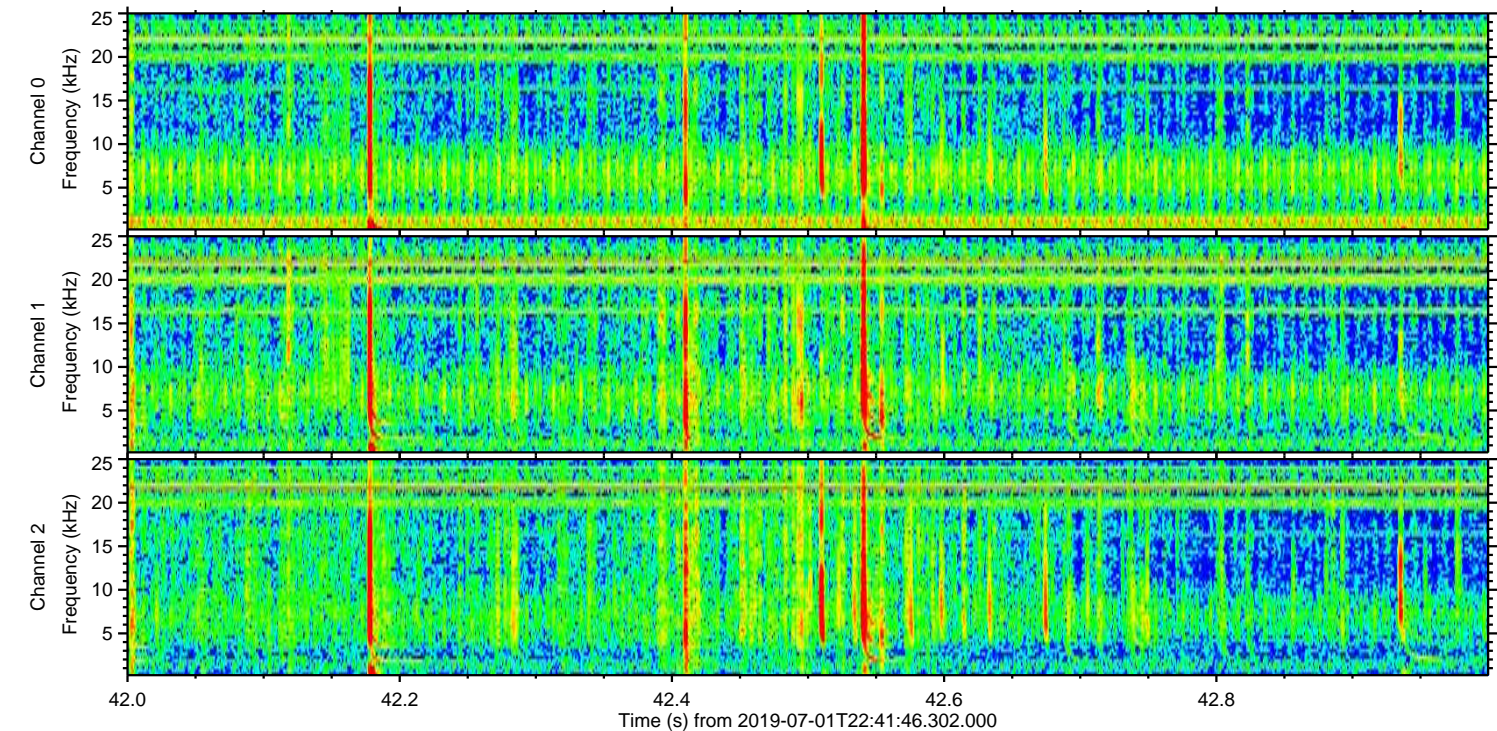
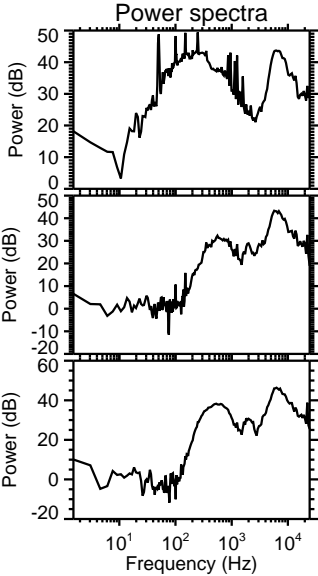
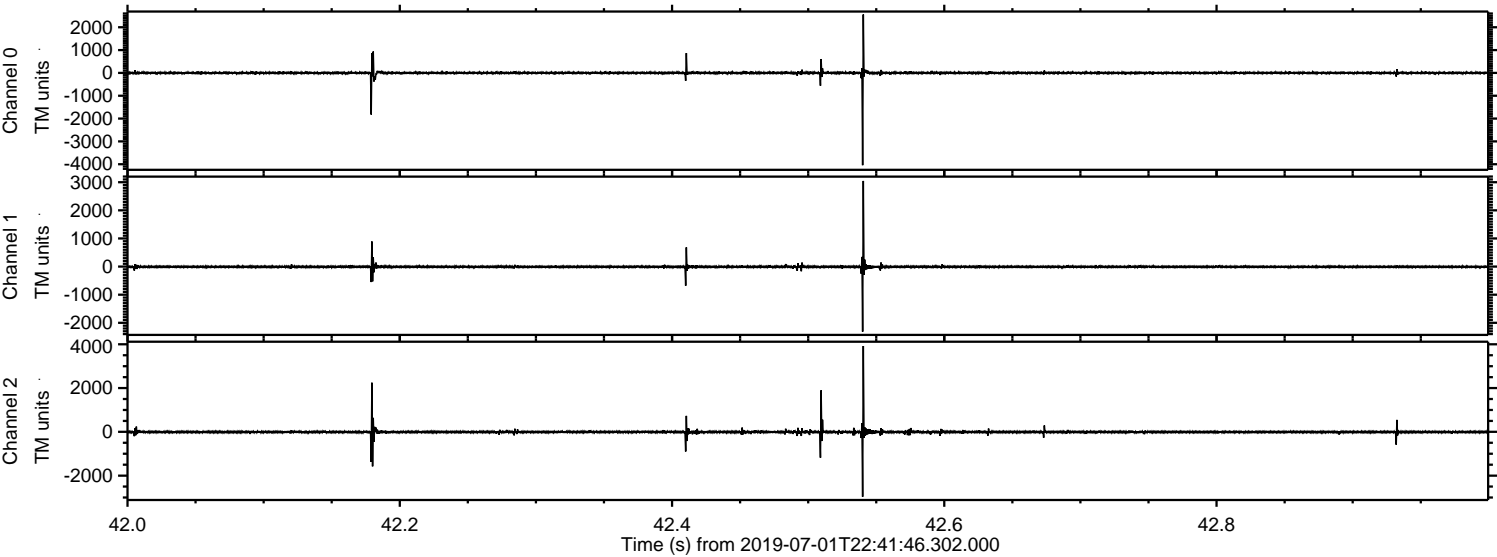

Processed Tue Jul 2 00:50:07 2019 by ELM ver.2012-10-06 from 001__elm20190701_224145__dat00.bin

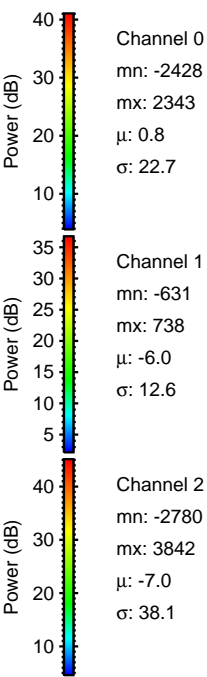
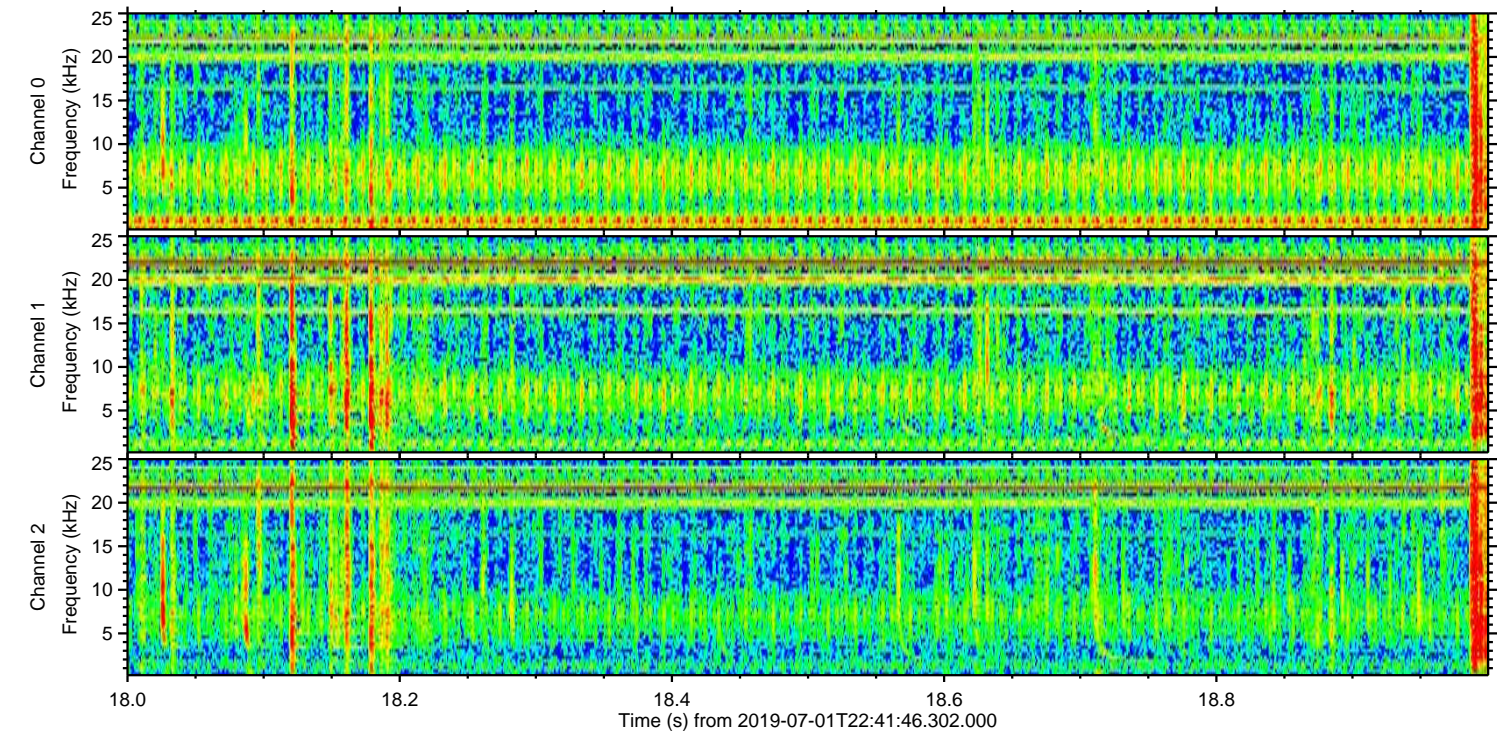
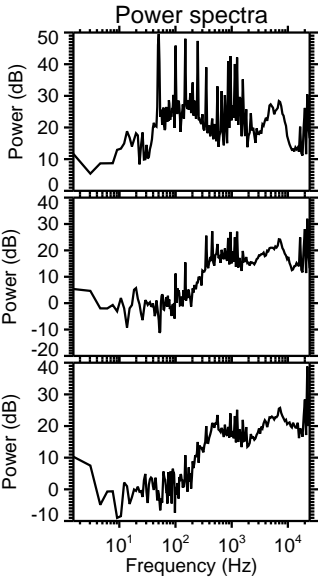
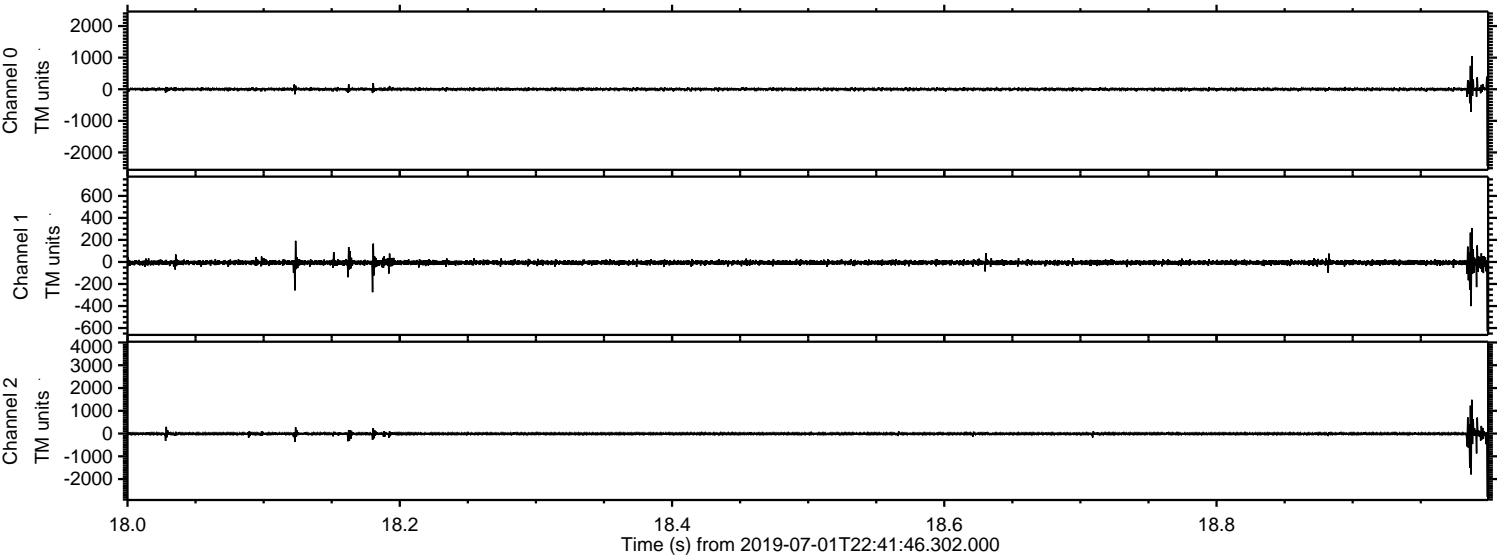

Channel 0
mn: -2428
mx: 2343
 μ : 0.8
 σ : 22.7

Channel 1
mn: -631
mx: 738
 μ : -6.0
 σ : 12.6

Channel 2
mn: -2780
mx: 3842
 μ : -7.0
 σ : 38.1

ELMAVAN 3D WAVEFORMS (Measured data sampled at 50 kHz) 51000 packets of 144 samples from 2019-07-01T22:41:46.302.000. Part 18/147

Processed Tue Jul 2 00:50:08 2019 by ELM ver.2012-10-06 from 001__elm20190701_224145__dat00.bin

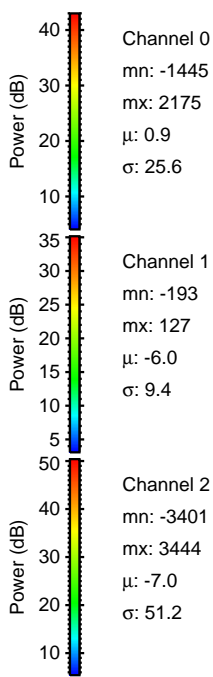
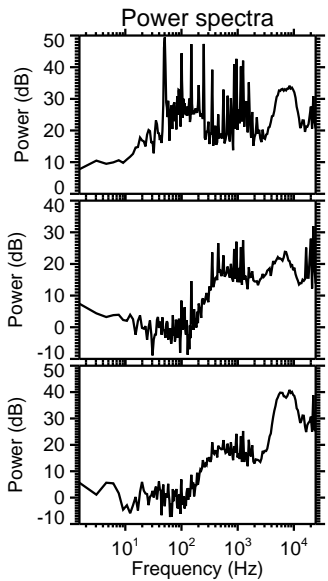
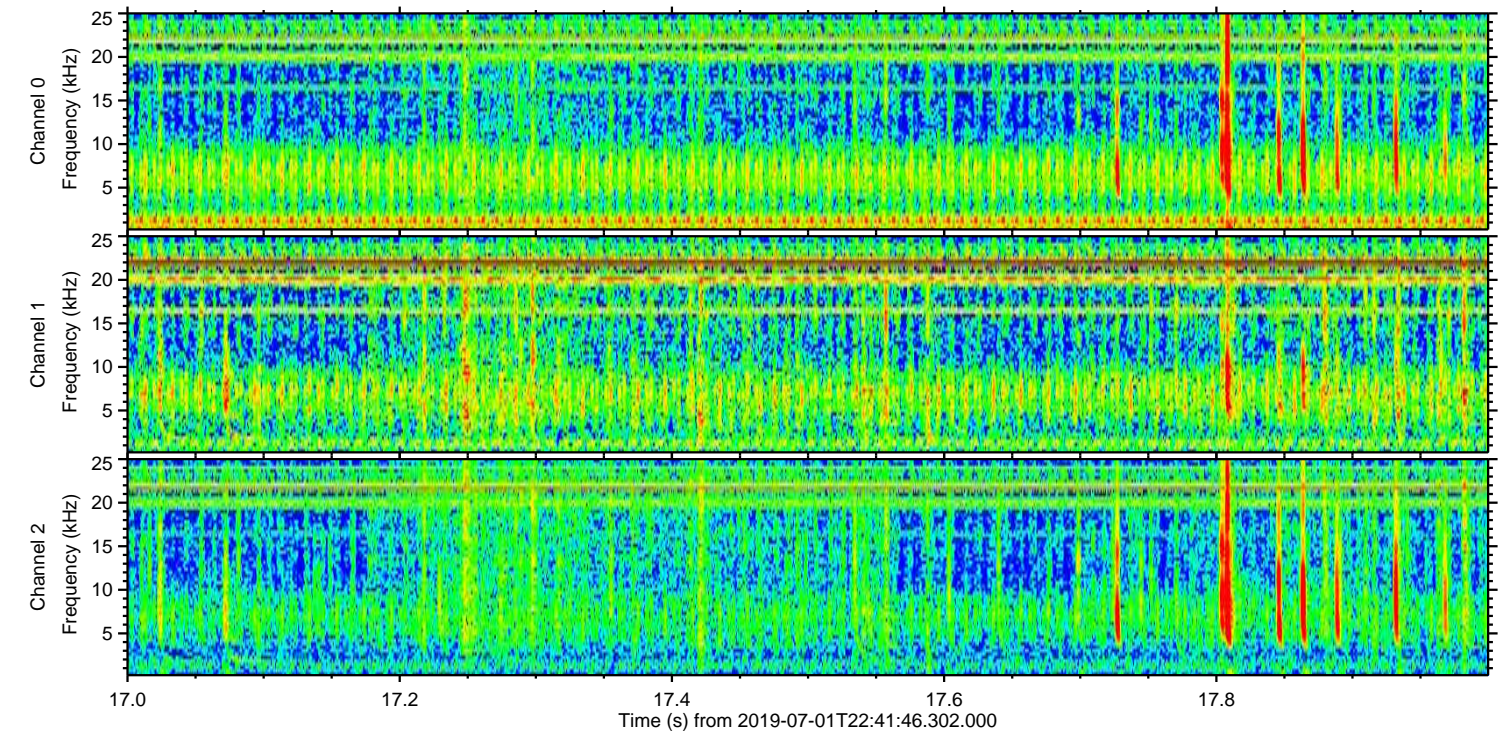
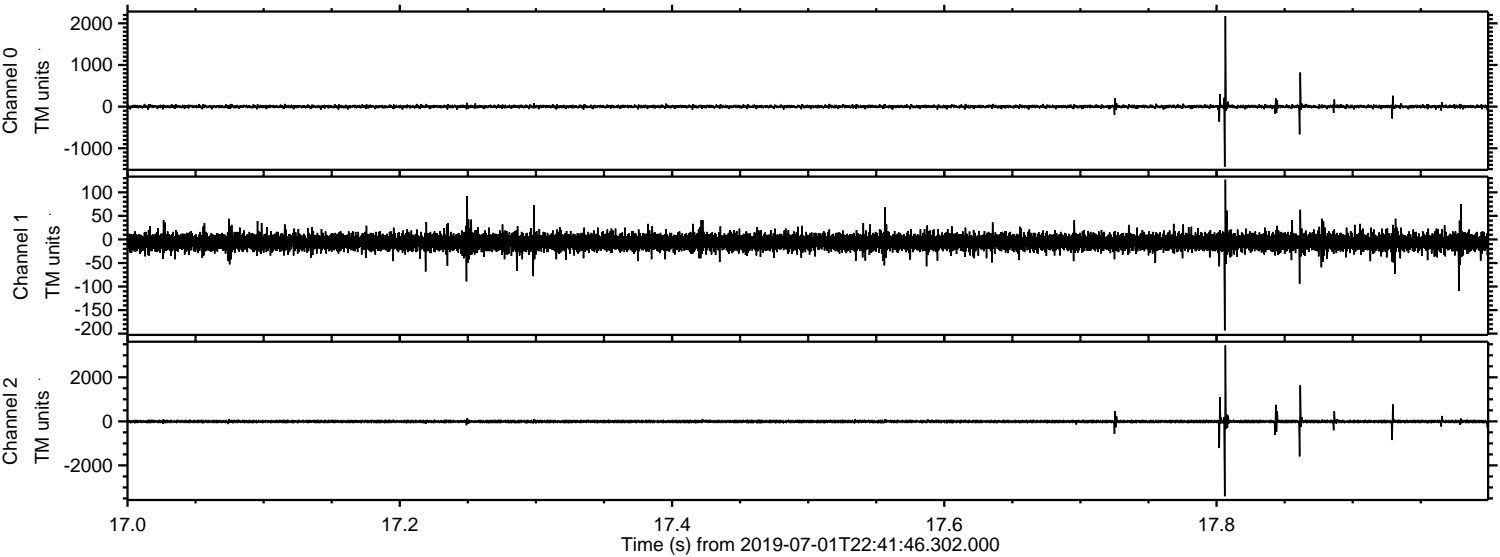

Channel 0
mn: -1445
mx: 2175
 μ : 0.9
 σ : 25.6

Channel 1
mn: -193
mx: 127
 μ : -6.0
 σ : 9.4

Channel 2
mn: -3401
mx: 3444
 μ : -7.0
 σ : 51.2

