

ELMAVAN 3D WAVEFORMS (Measured data sampled at 50 kHz) 51000 packets of 144 samples from 2019-07-01T21:06:42.447.000.

Processed Mon Jul 1 23:14:39 2019 by ELM ver.2012-10-06 from 001__elm20190701_210641__dat00.bin

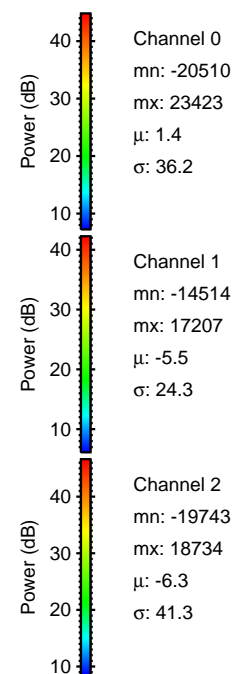

Processed Mon Jul 1 23:14:47 2019 by ELM ver.2012-10-06 from 001__elm20190701_210641__dat00.bin

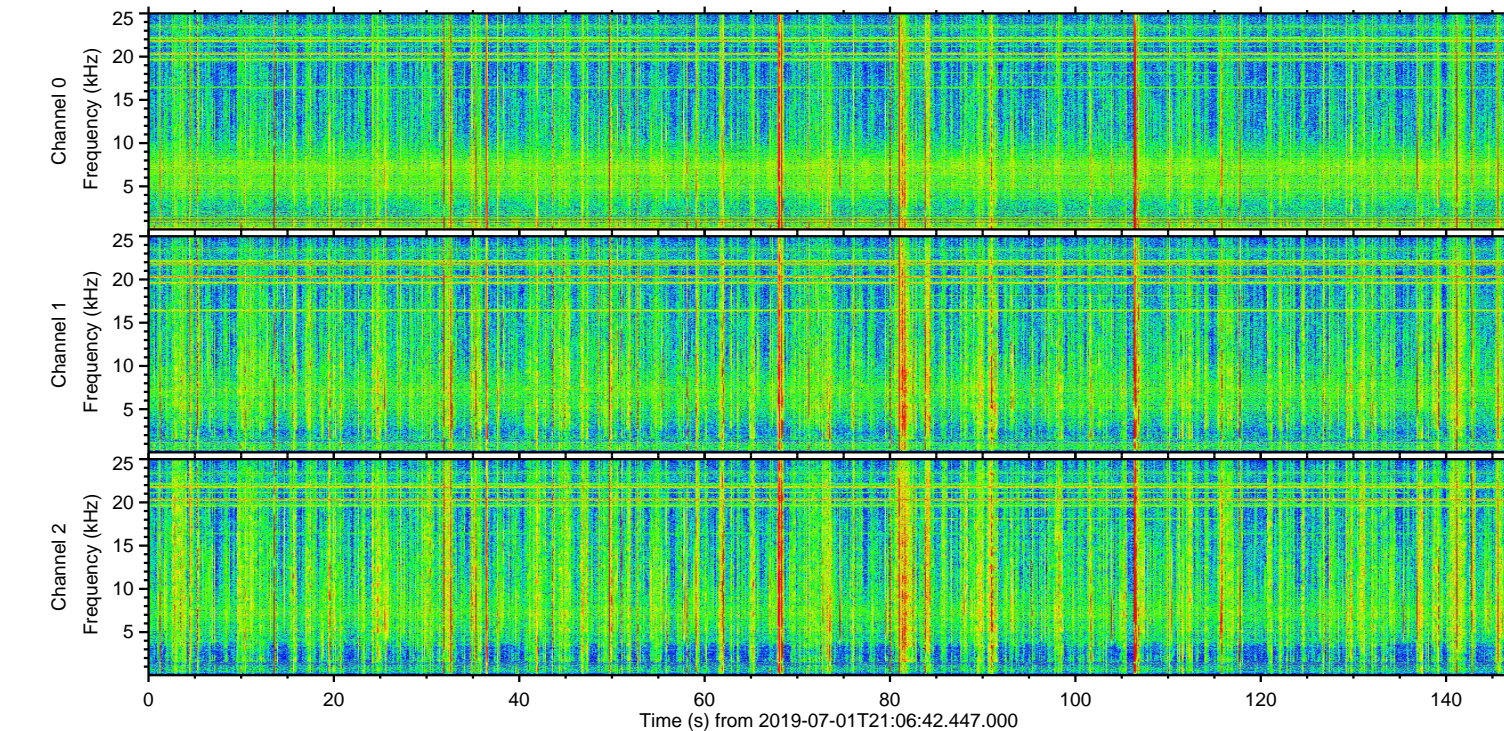
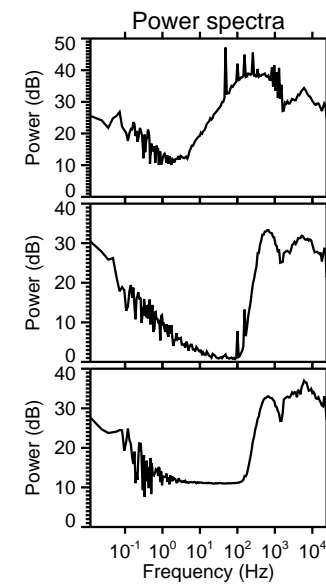
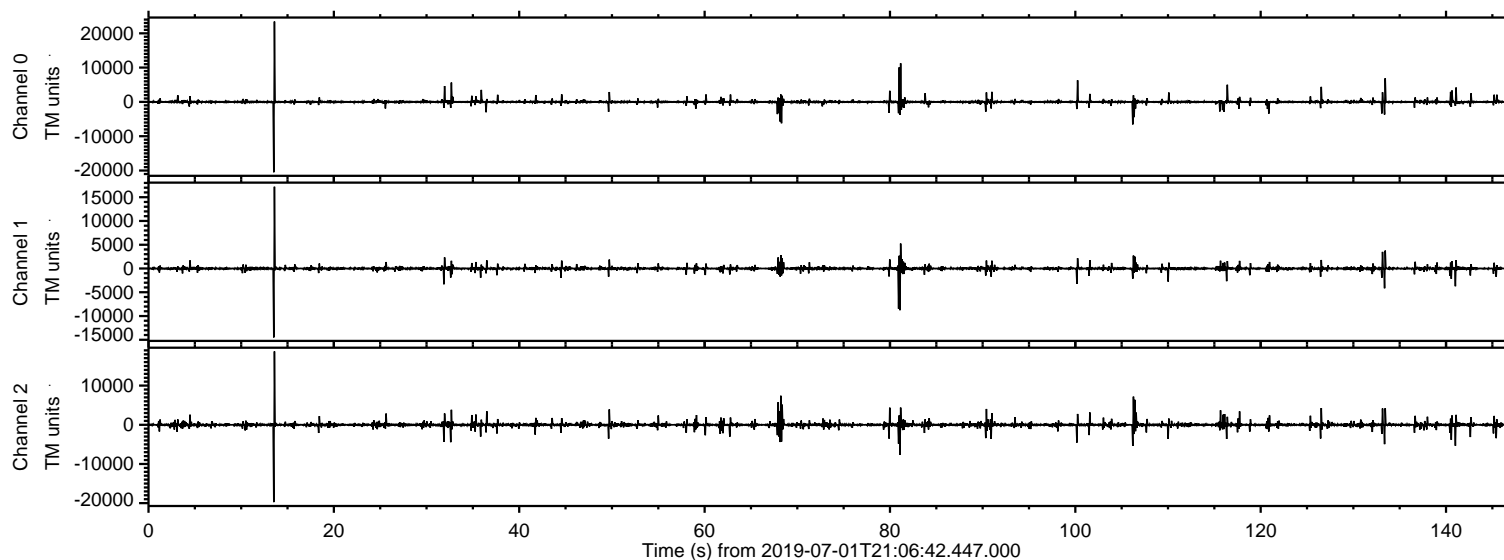
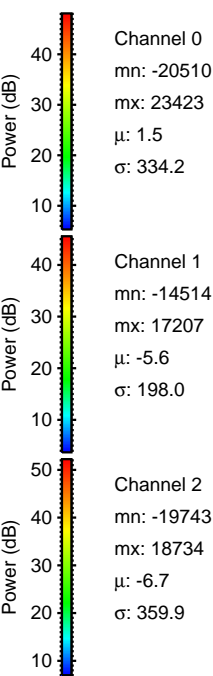
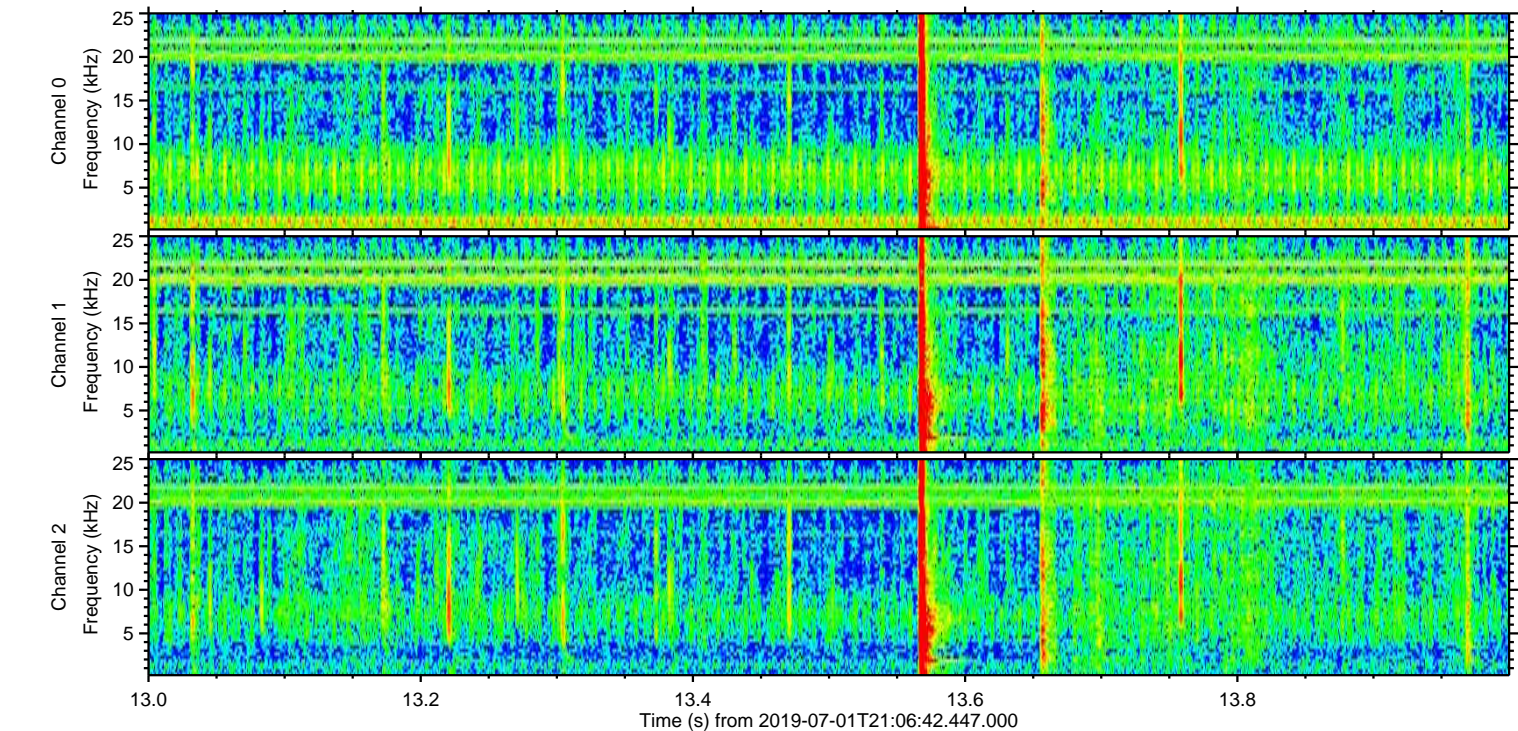
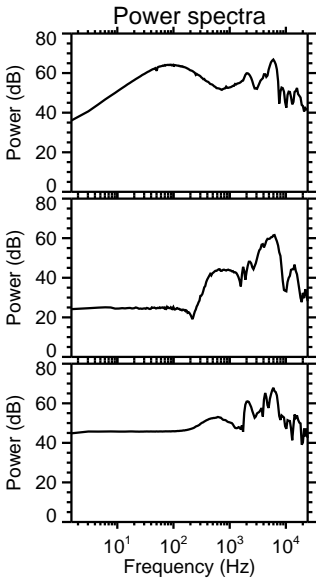
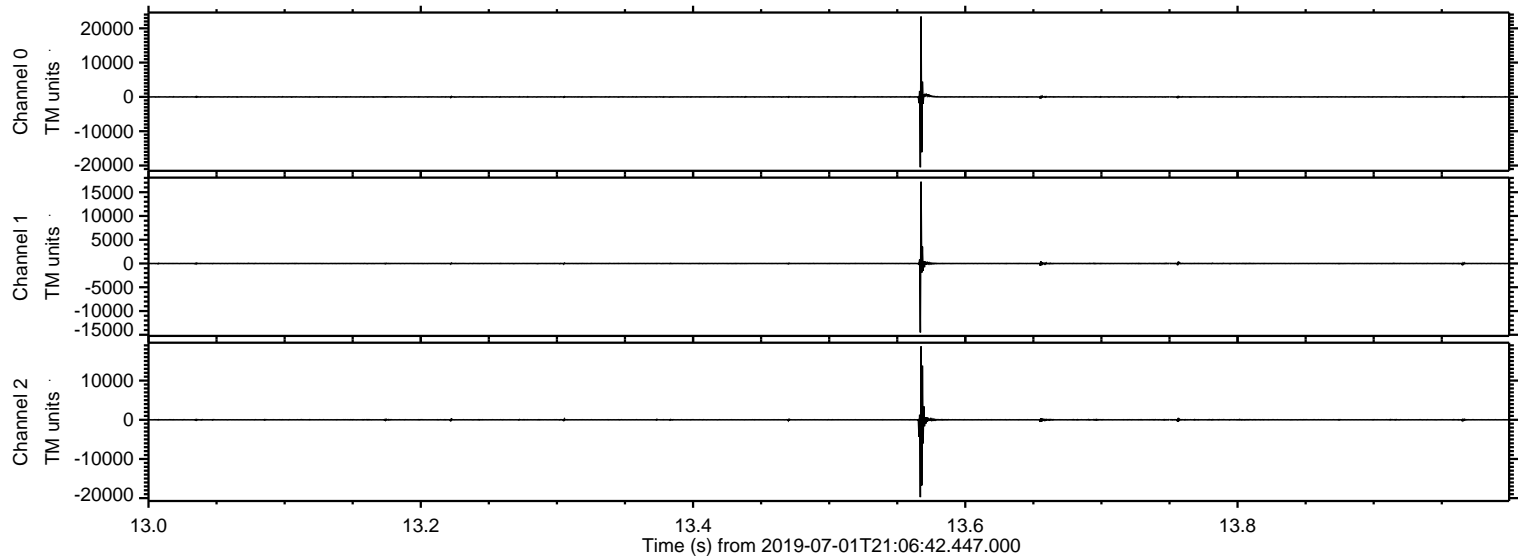

Processed Mon Jul 1 23:14:48 2019 by ELM ver.2012-10-06 from 001__elm20190701_210641__dat00.bin

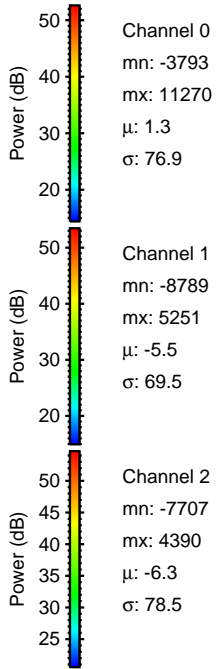
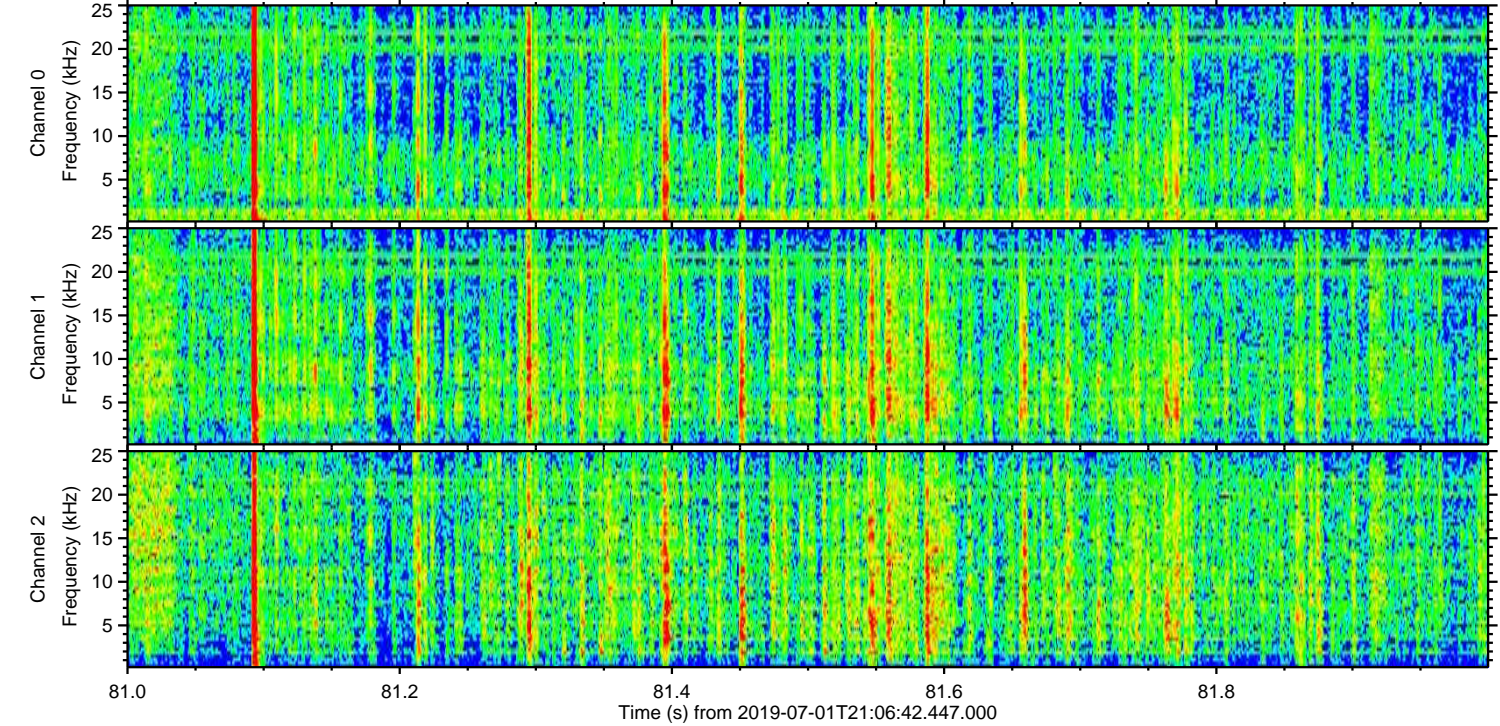
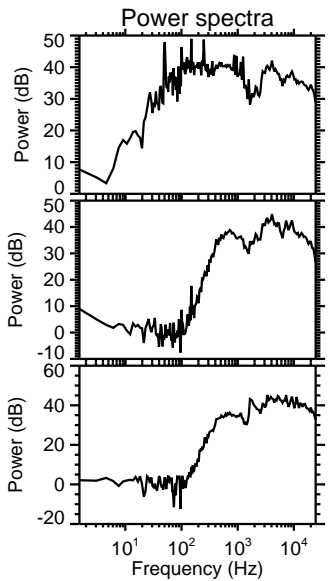
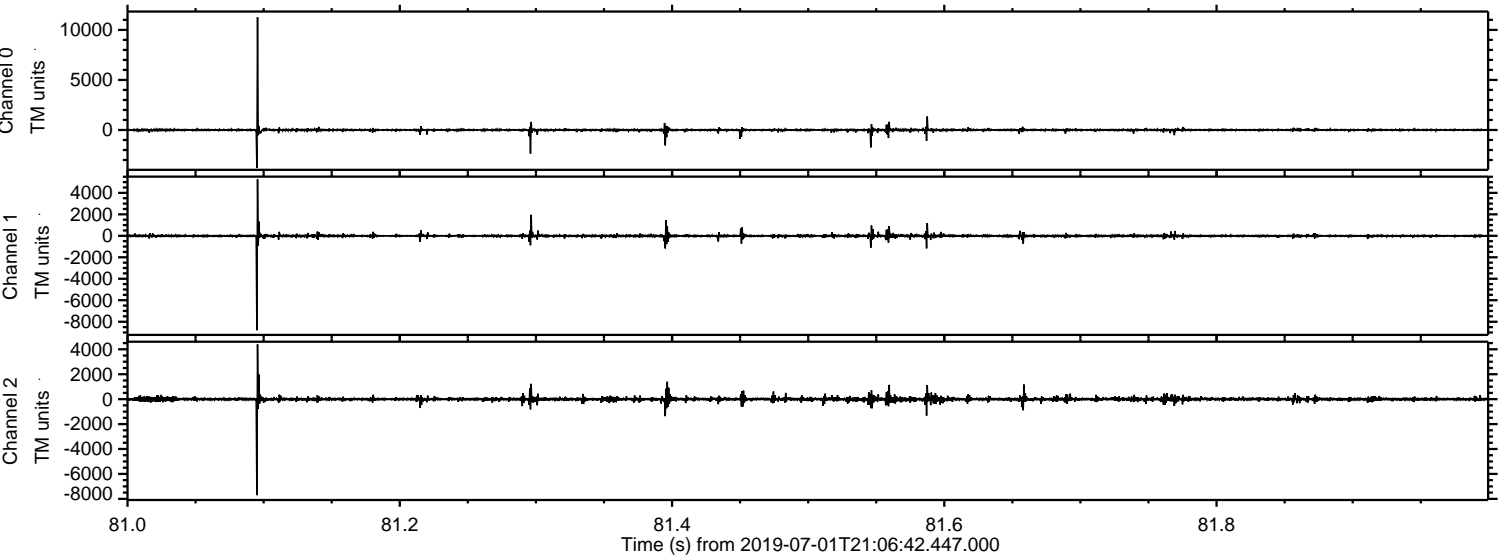

Processed Mon Jul 1 23:14:49 2019 by ELM ver.2012-10-06 from 001__elm20190701_210641__dat00.bin

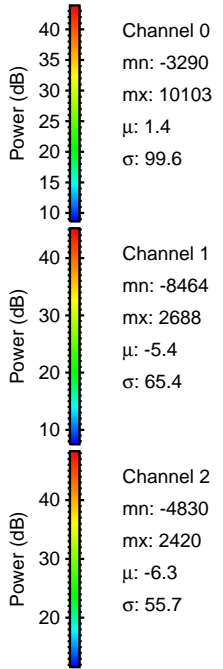
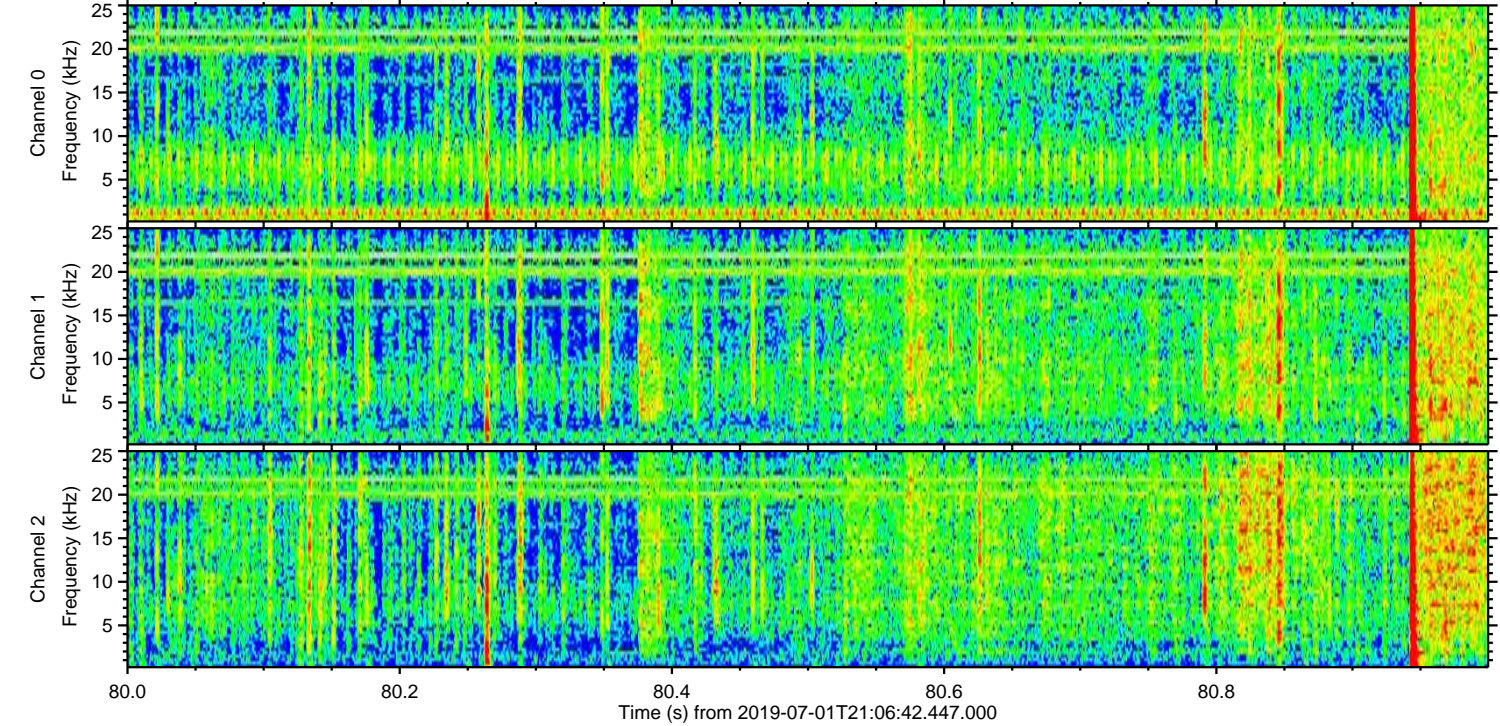
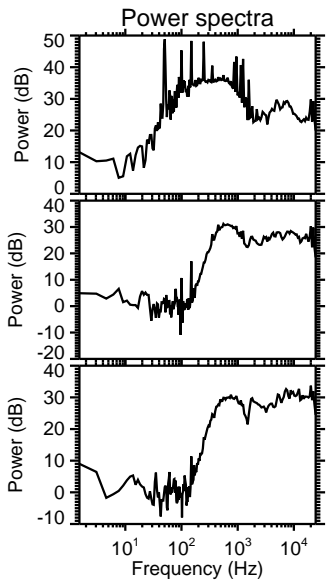
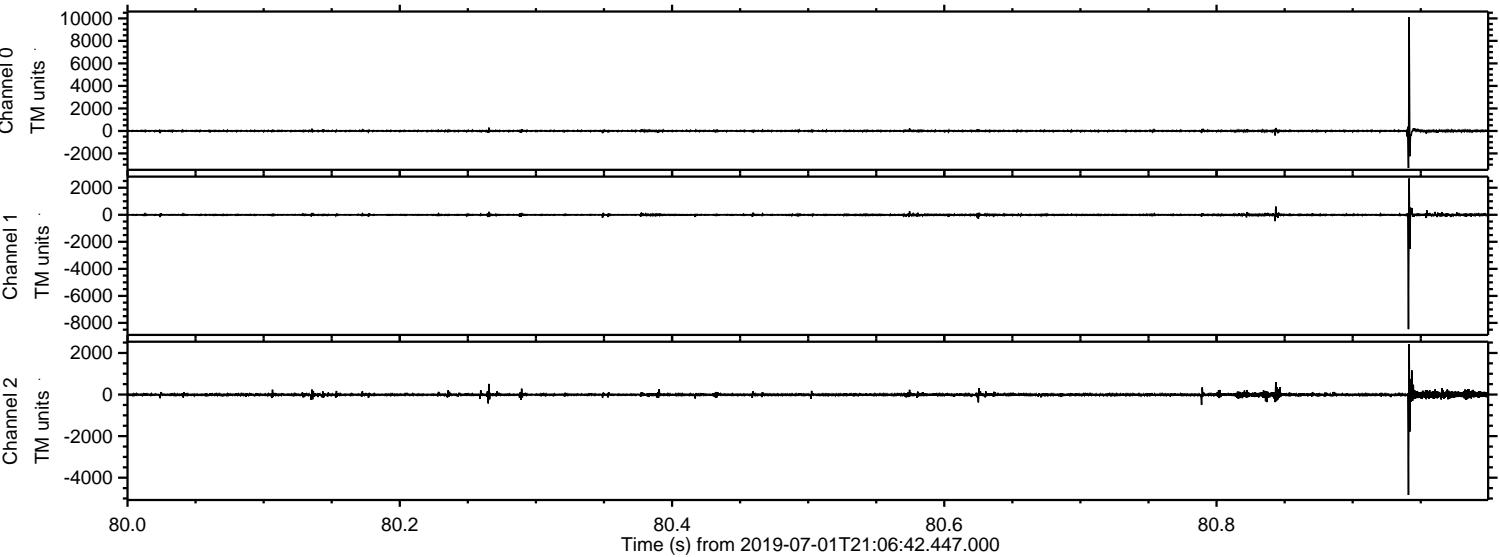

Processed Mon Jul 1 23:14:49 2019 by ELM ver.2012-10-06 from 001__elm20190701_210641__dat00.bin

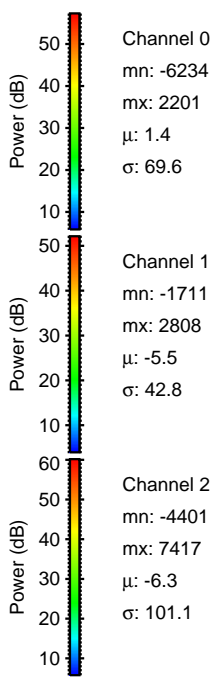
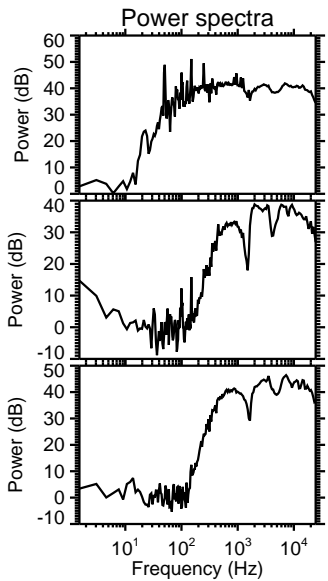
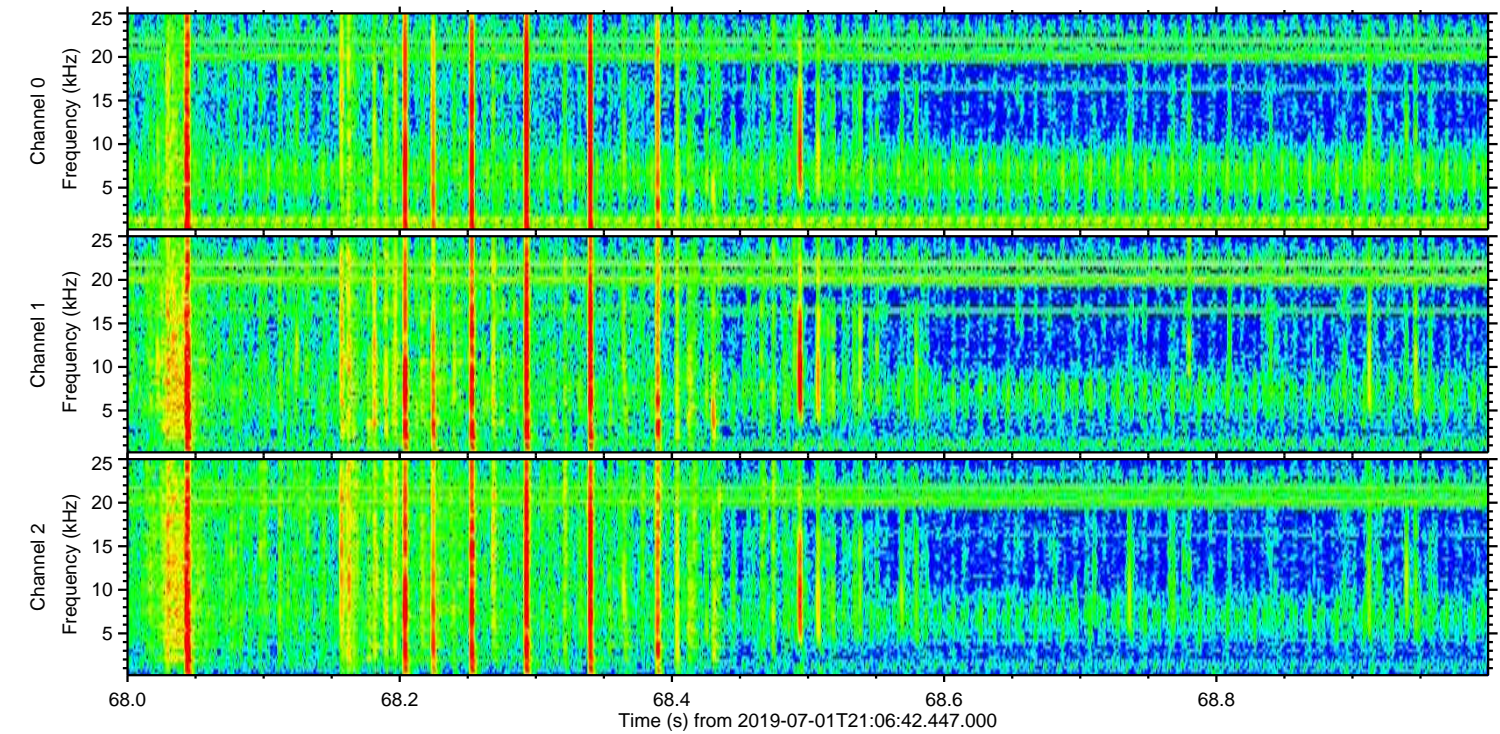
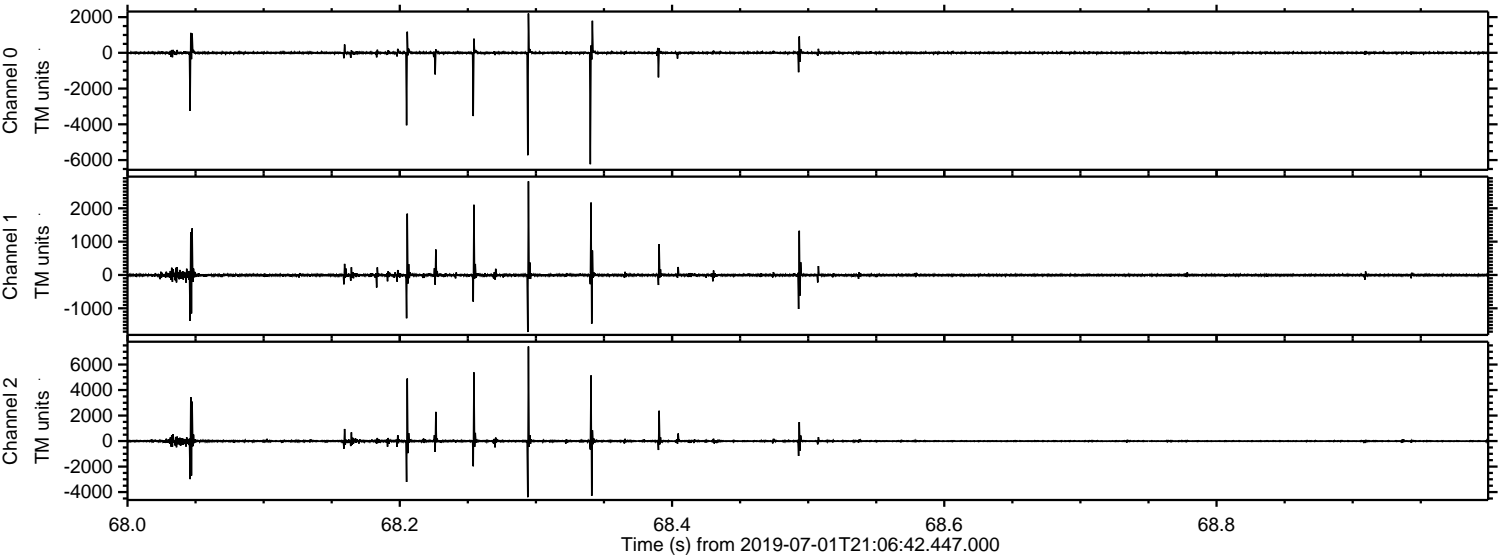

ELMAVAN 3D WAVEFORMS (Measured data sampled at 50 kHz) 51000 packets of 144 samples from 2019-07-01T21:06:42.447.000. Part 107/147

Processed Mon Jul 1 23:14:50 2019 by ELM ver.2012-10-06 from 001__elm20190701_210641__dat00.bin

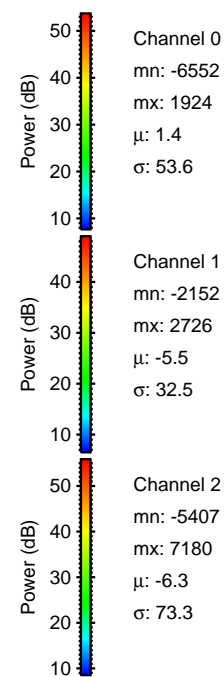
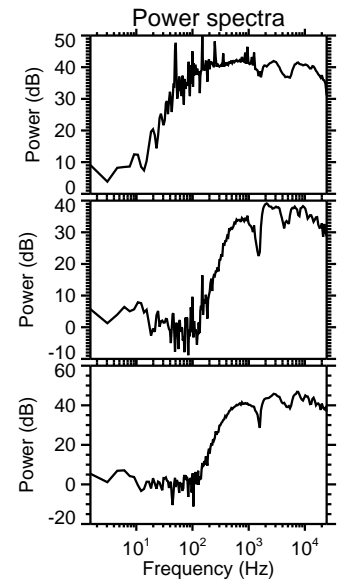
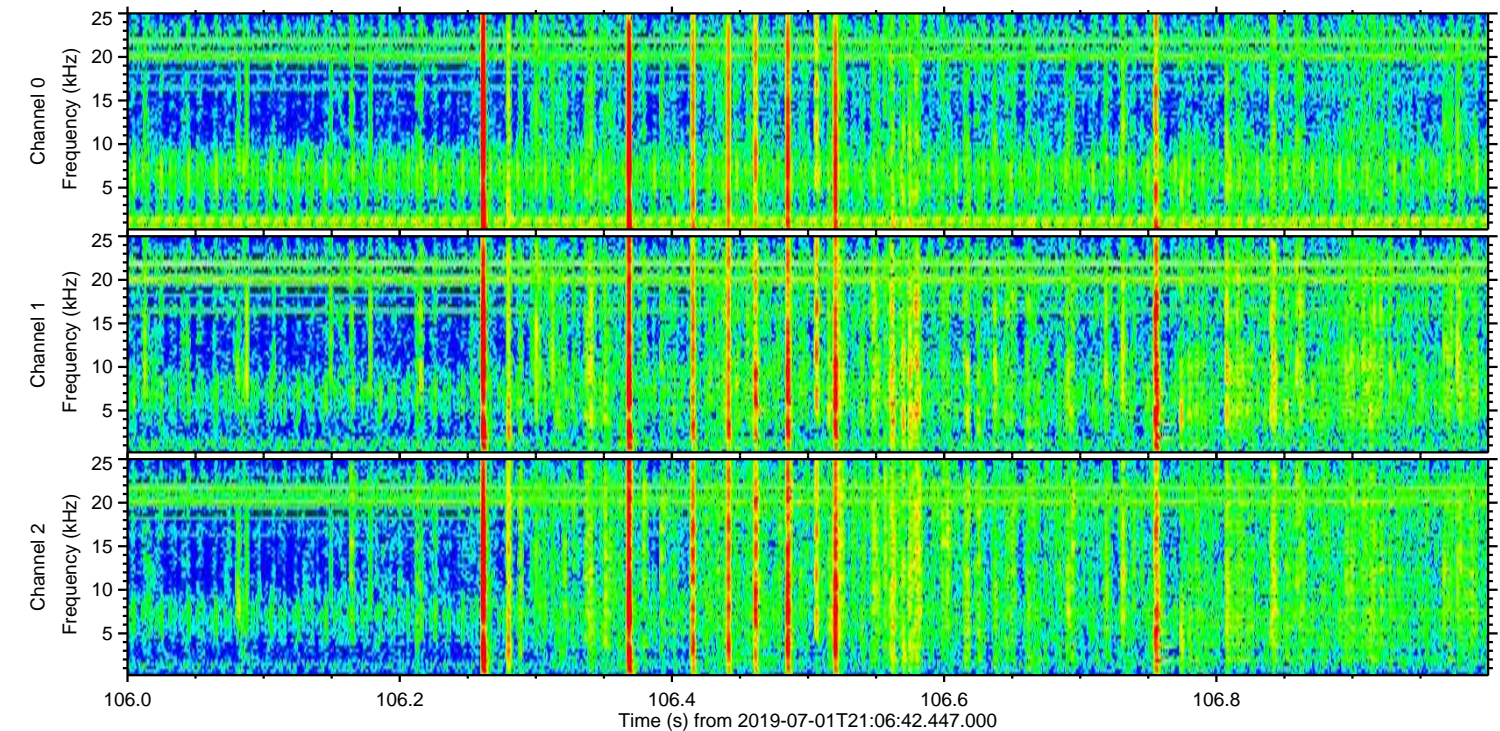
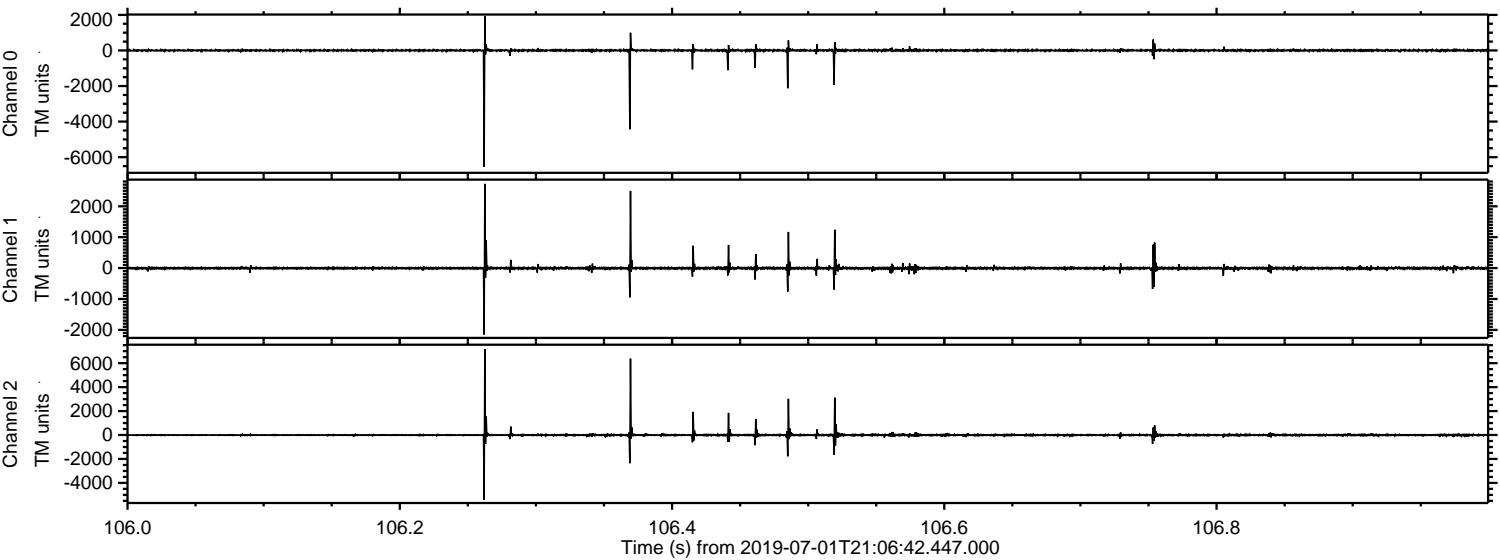

ELMAVAN 3D WAVEFORMS (Measured data sampled at 50 kHz) 51000 packets of 144 samples from 2019-07-01T21:06:42.447.000. Part 134/147

Processed Mon Jul 1 23:14:51 2019 by ELM ver.2012-10-06 from 001__elm20190701_210641__dat00.bin

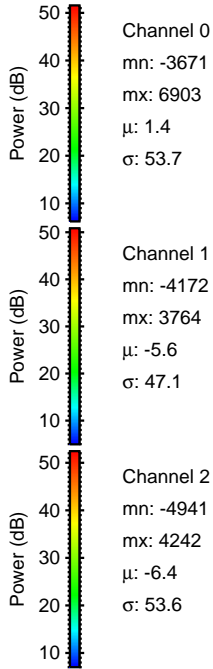
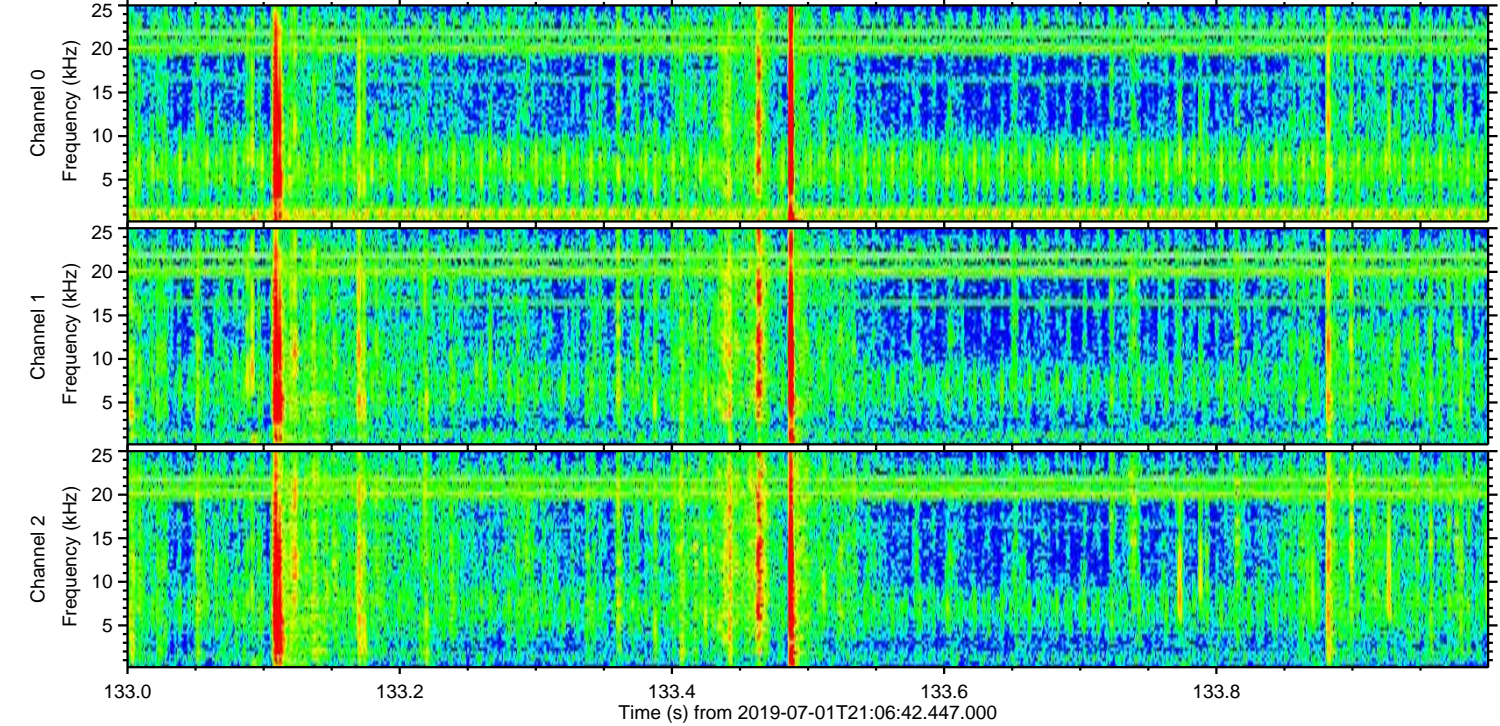
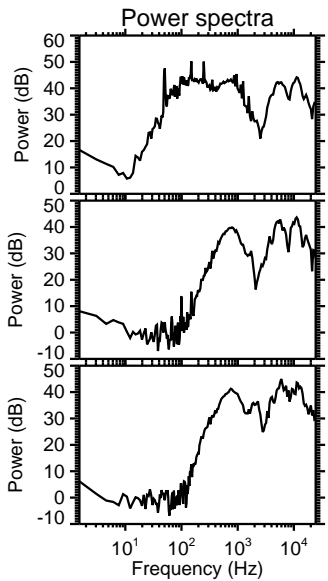
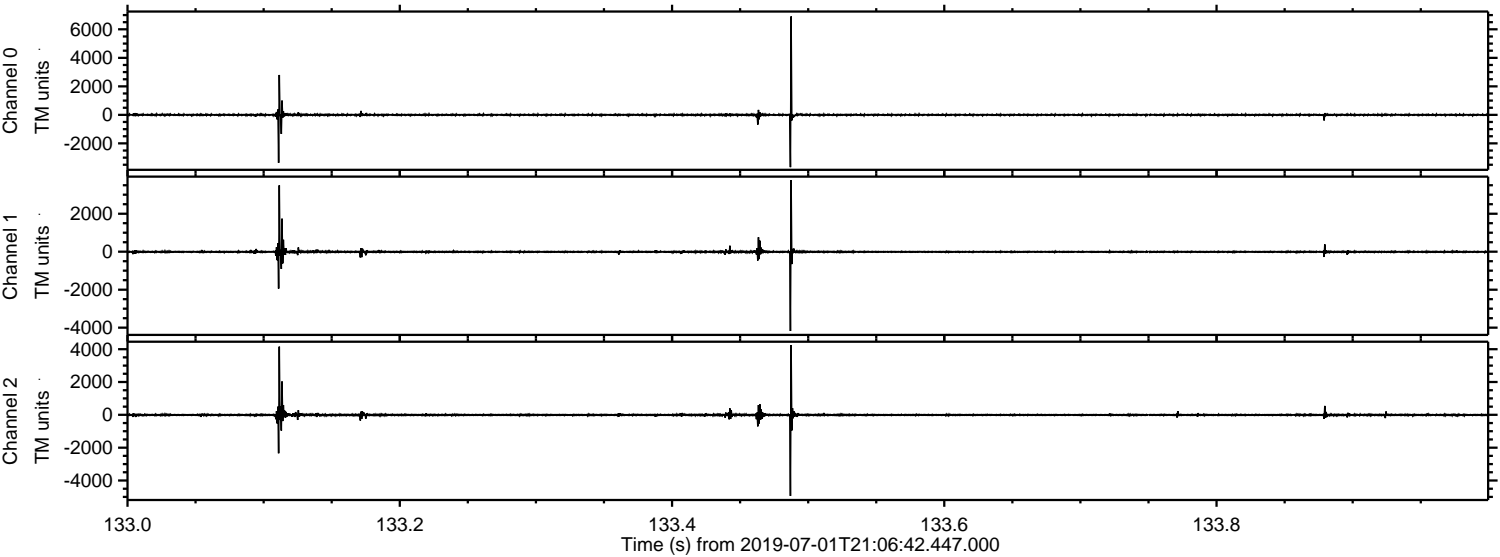

ELMAVAN 3D WAVEFORMS (Measured data sampled at 50 kHz) 51000 packets of 144 samples from 2019-07-01T21:06:42.447.000. Part 101/147

Processed Mon Jul 1 23:14:52 2019 by ELM ver.2012-10-06 from 001__elm20190701_210641__dat00.bin

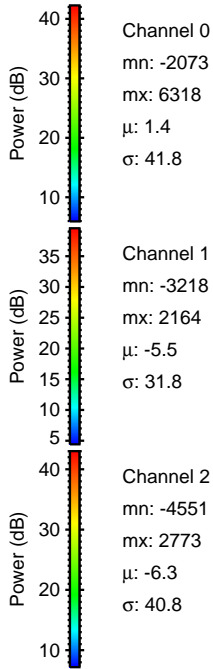
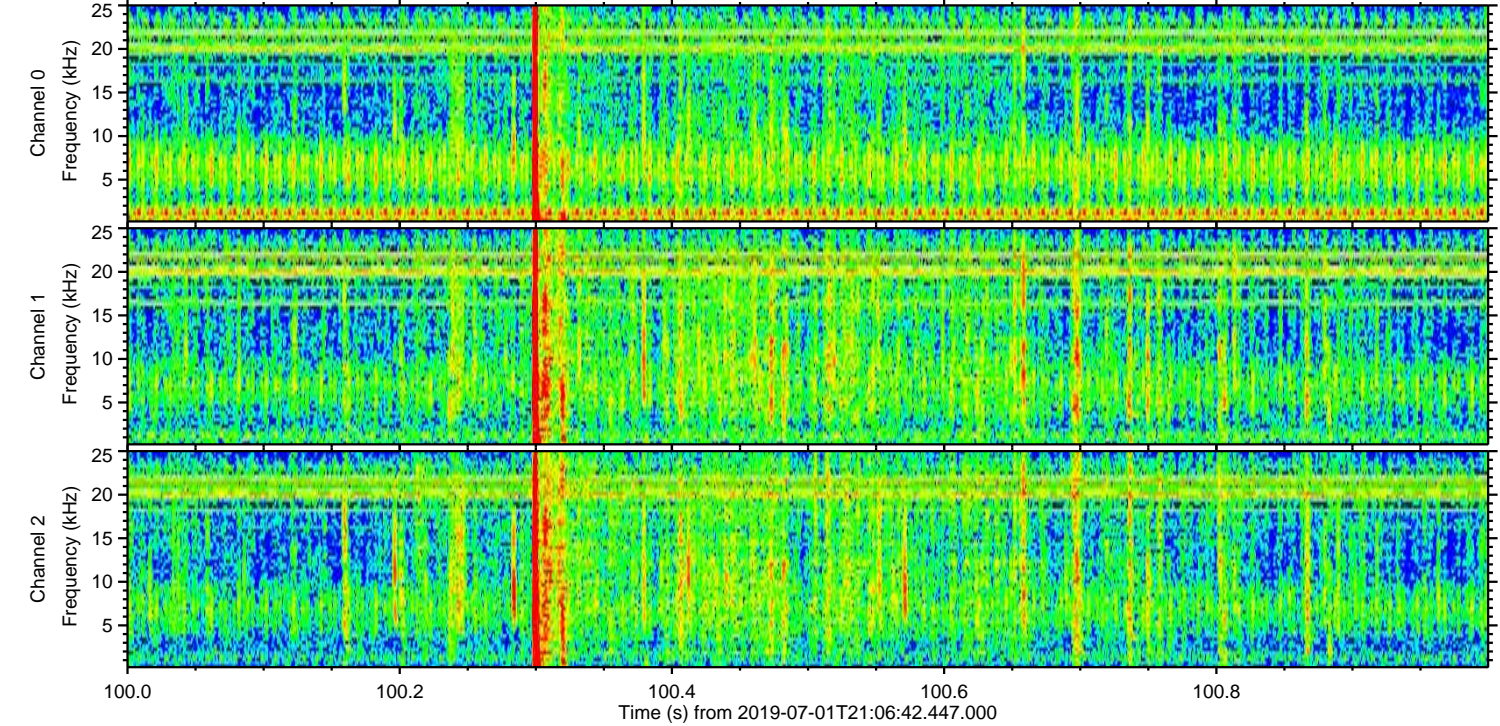
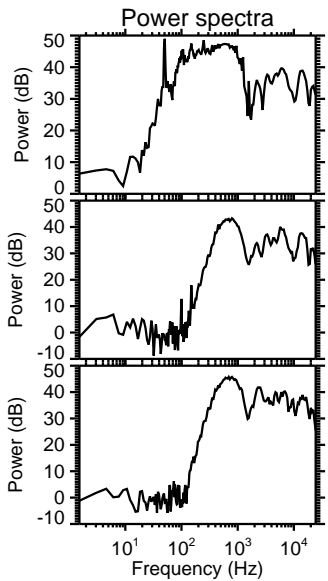
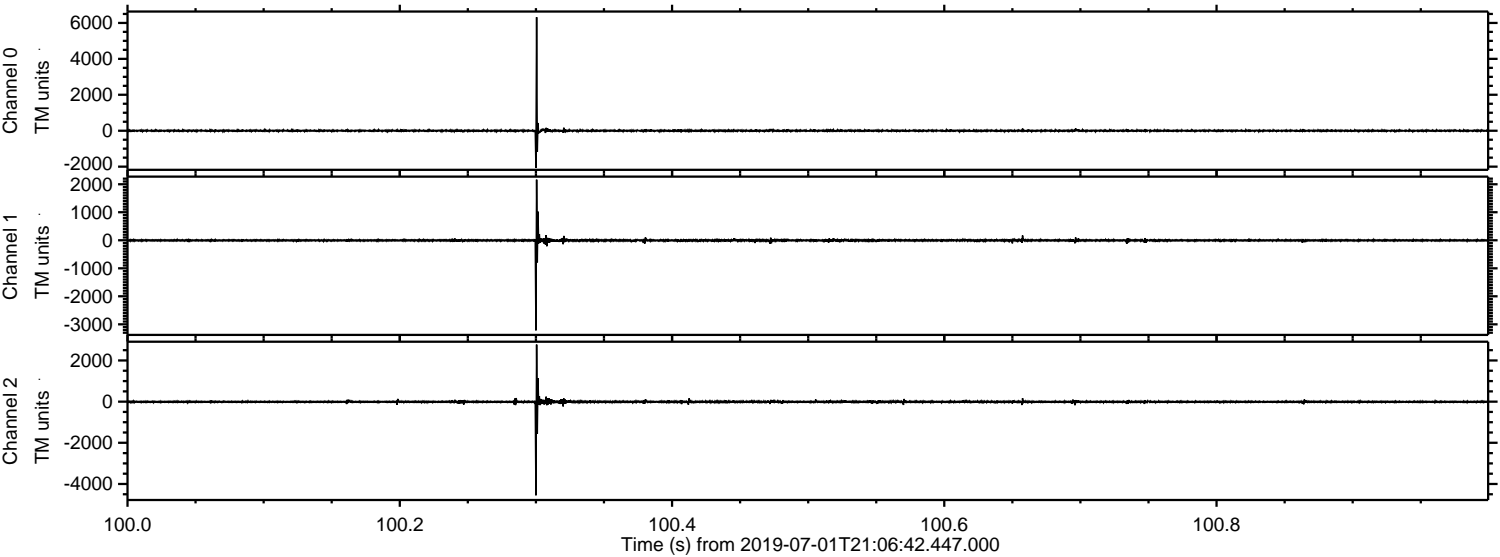

Processed Mon Jul 1 23:14:53 2019 by ELM ver.2012-10-06 from 001__elm20190701_210641__dat00.bin

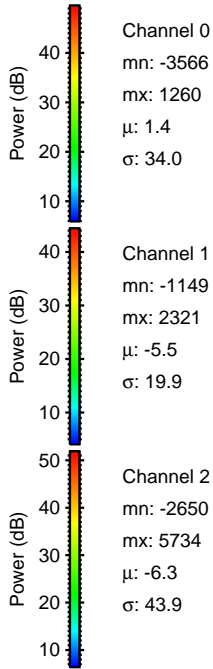
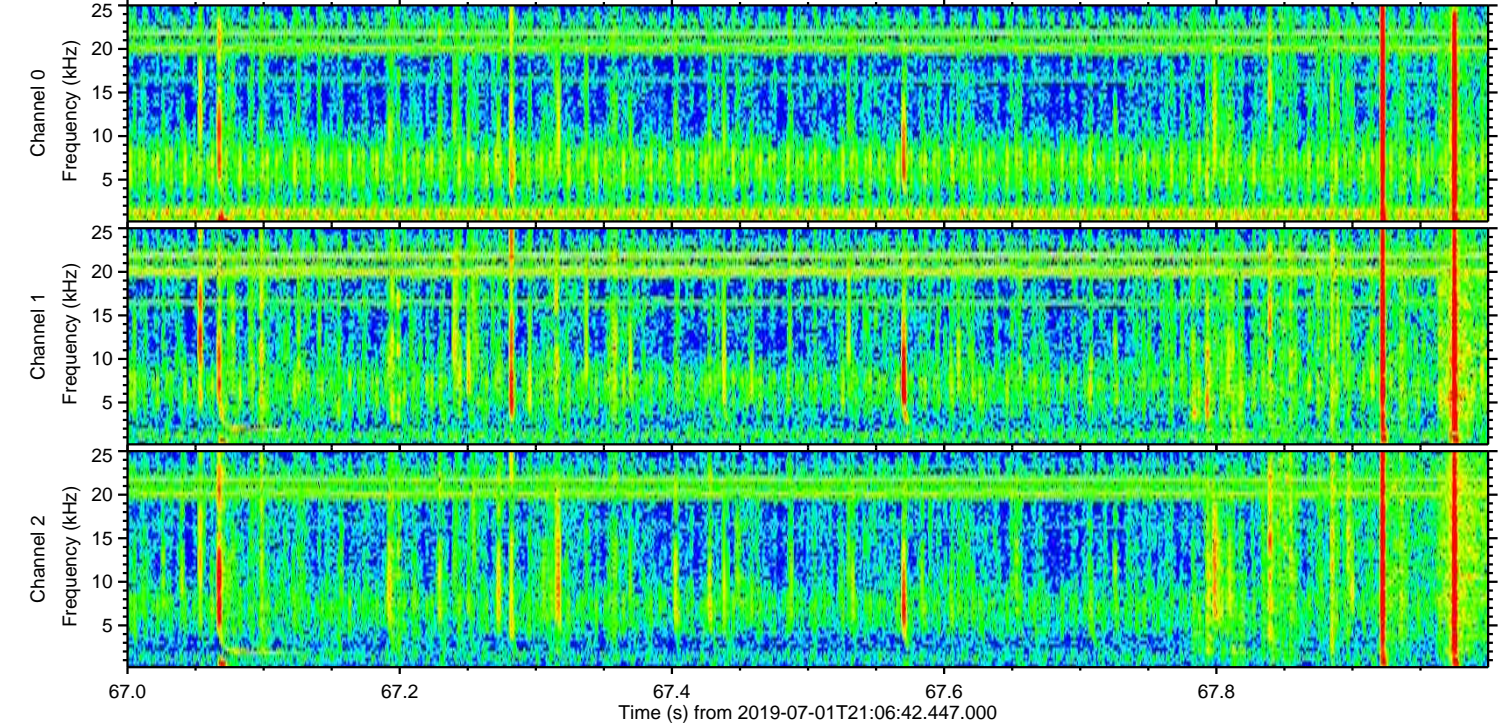
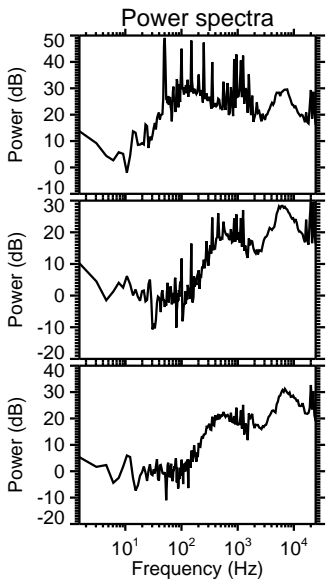
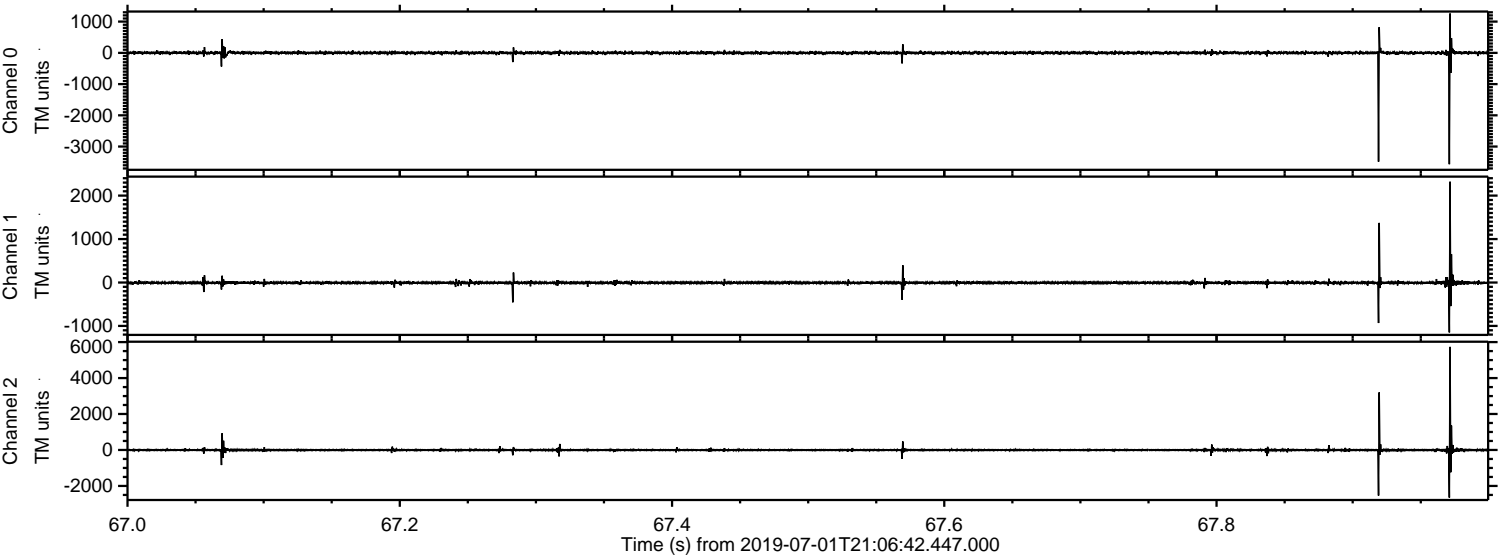

Channel 0
mn: -3566
mx: 1260
 μ : 1.4
 σ : 34.0

Channel 1
mn: -1149
mx: 2321
 μ : -5.5
 σ : 19.9

Channel 2
mn: -2650
mx: 5734
 μ : -6.3
 σ : 43.9

Processed Mon Jul 1 23:14:54 2019 by ELM ver.2012-10-06 from 001__elm20190701_210641__dat00.bin

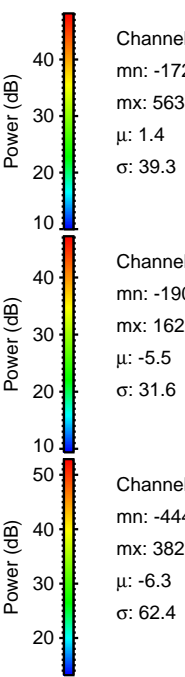
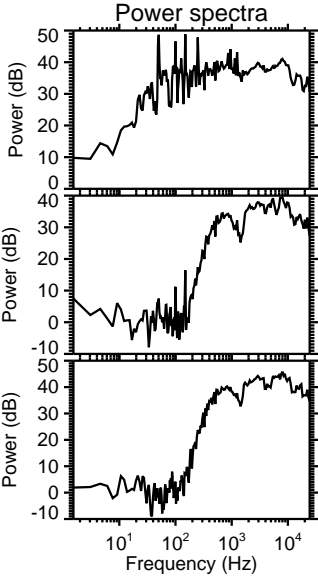
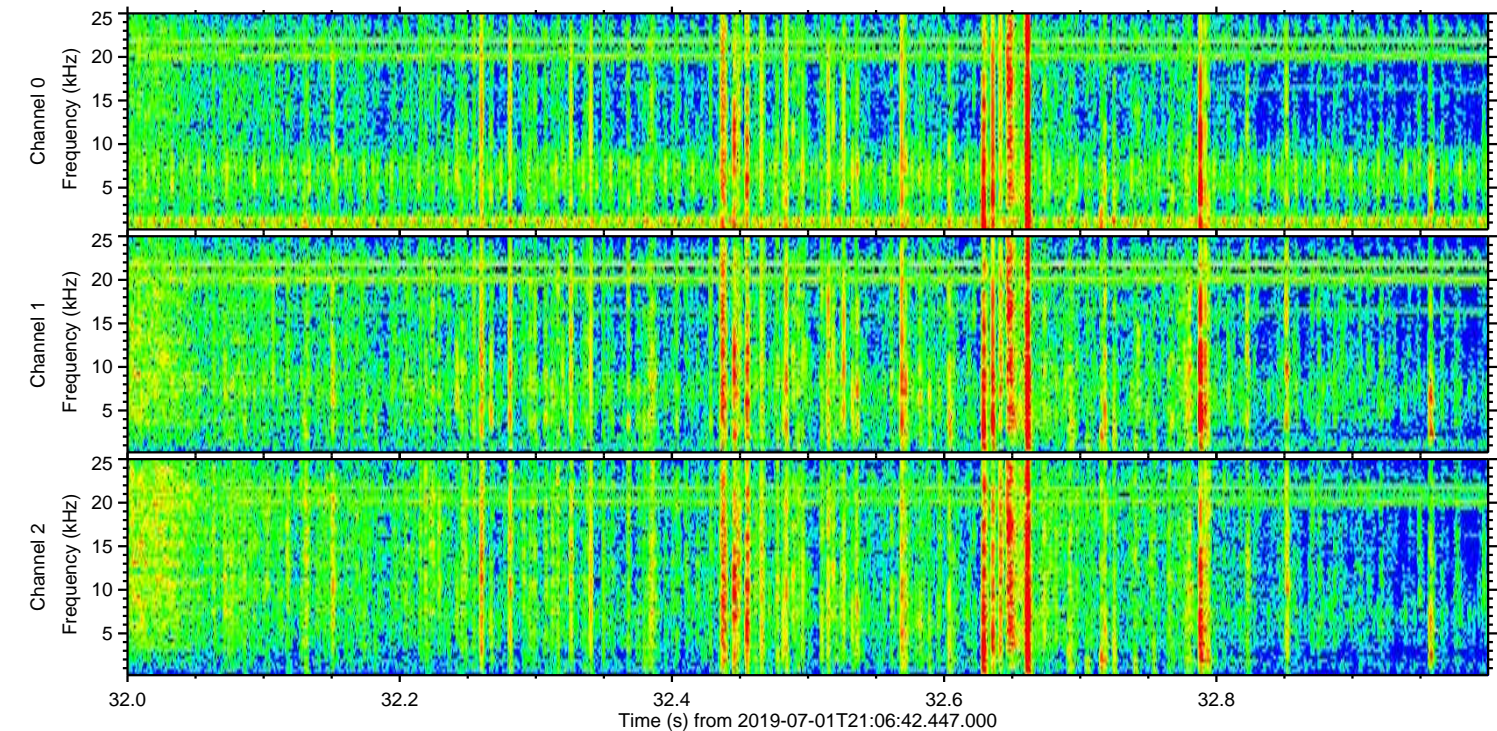
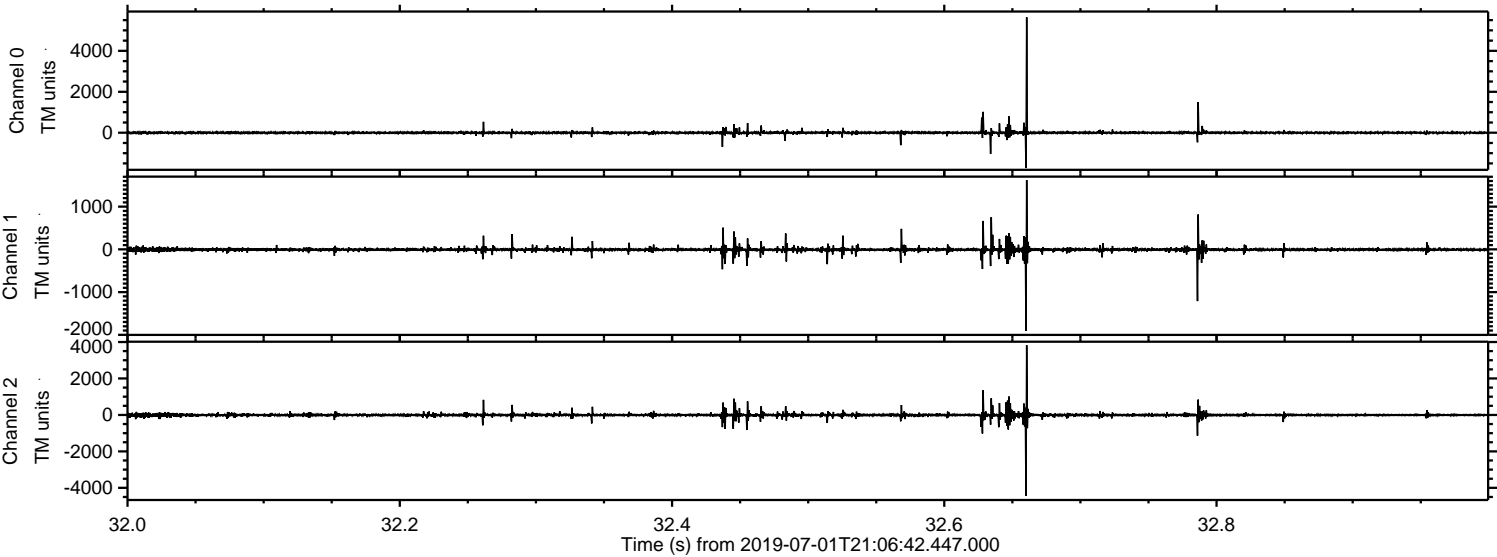

Channel 0
mn: -1726
mx: 5639
 μ : 1.4
 σ : 39.3

Channel 1
mn: -1907
mx: 1622
 μ : -5.5
 σ : 31.6

Channel 2
mn: -4445
mx: 3825
 μ : -6.3
 σ : 62.4

