

# ELMAVAN 3D WAVEFORMS (Measured data sampled at 50 kHz) 51000 packets of 144 samples from 2019-07-01T15:46:29.501.999.

Processed Mon Jul 1 17:54:51 2019 by ELM ver.2012-10-06 from 001\_\_elm20190701\_154628\_\_dat00.bin

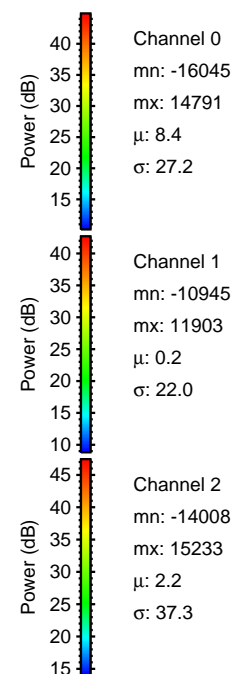

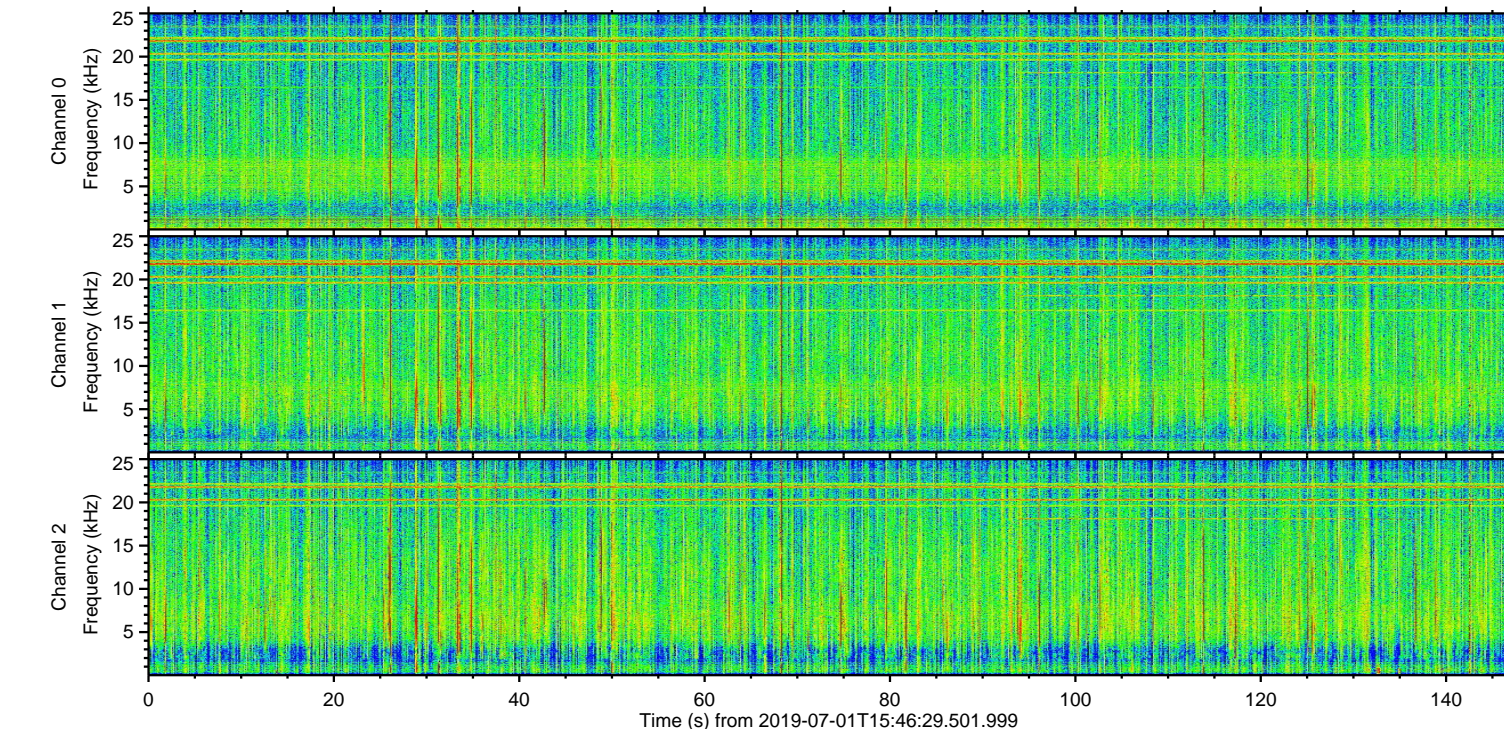
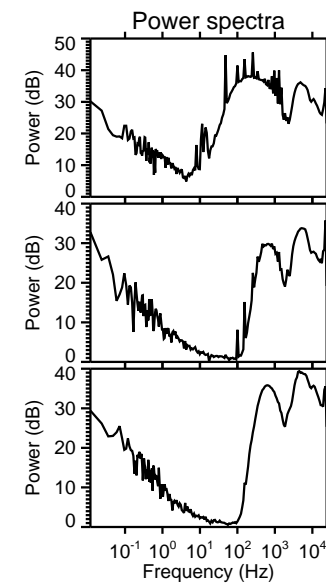
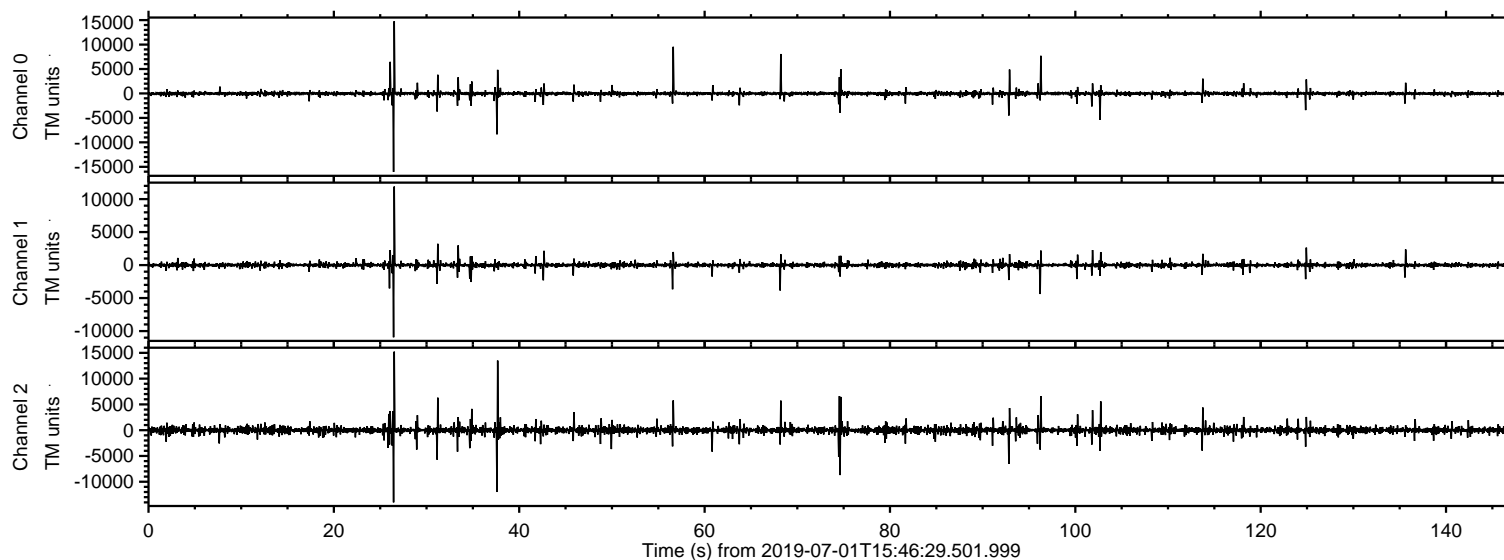

Processed Mon Jul 1 17:55:00 2019 by ELM ver.2012-10-06 from 001\_\_elm20190701\_154628\_\_dat00.bin

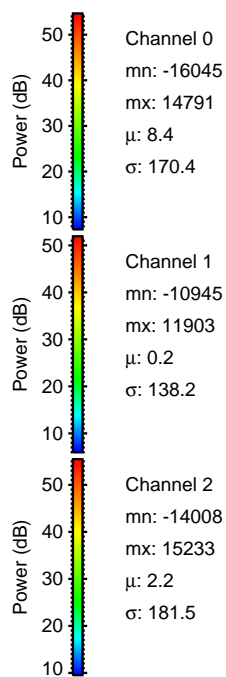
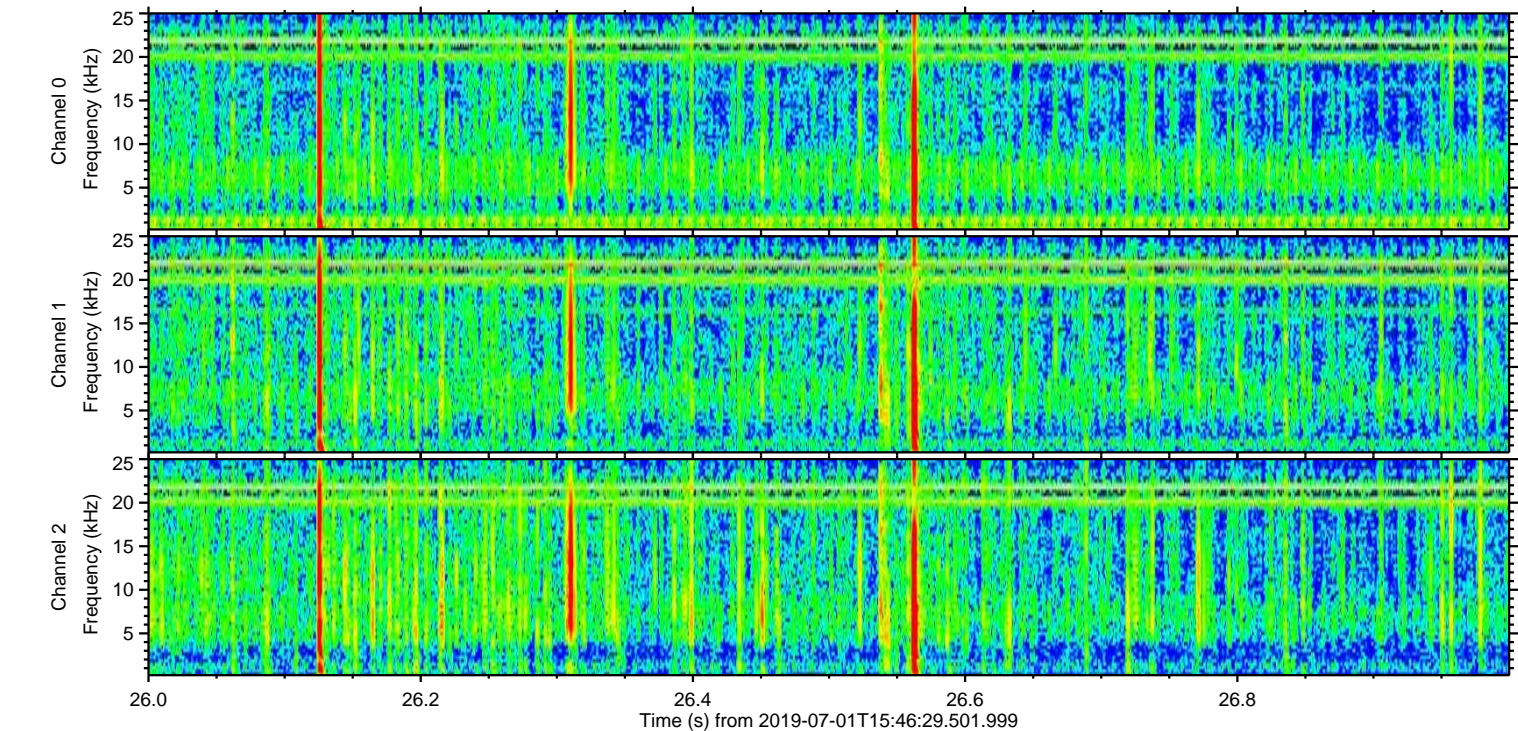
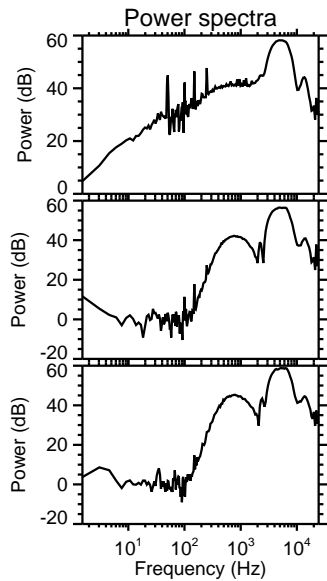
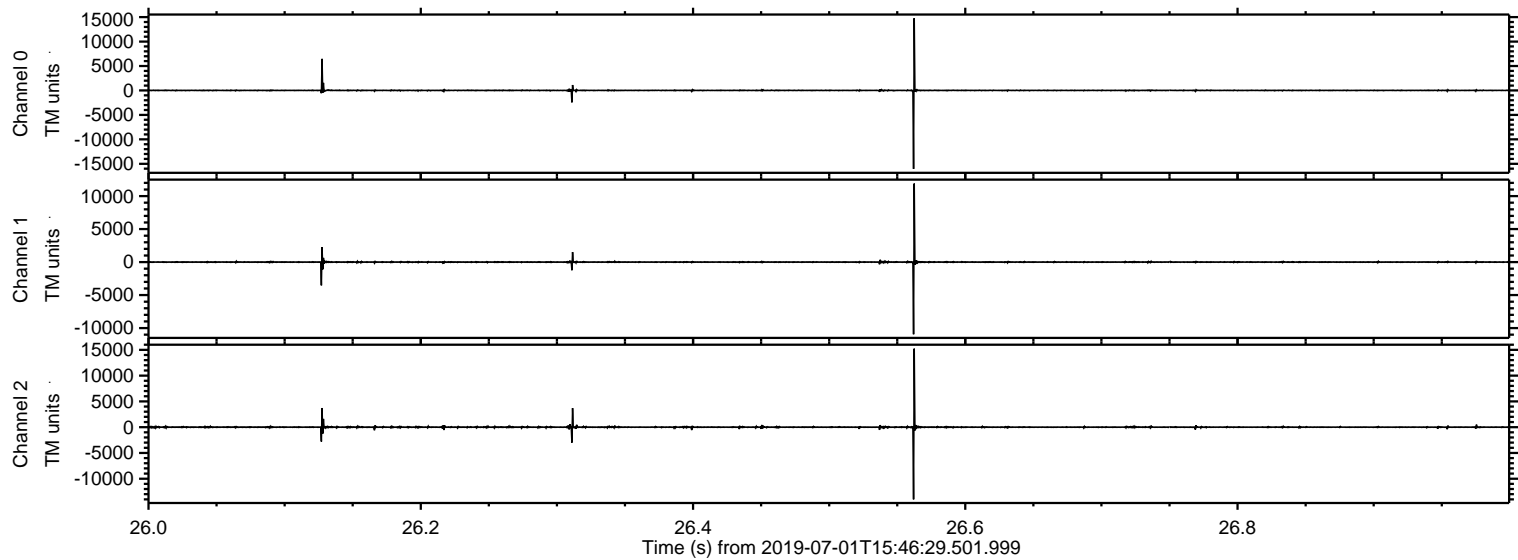



Processed Mon Jul 1 17:55:00 2019 by ELM ver.2012-10-06 from 001\_\_elm20190701\_154628\_\_dat00.bin

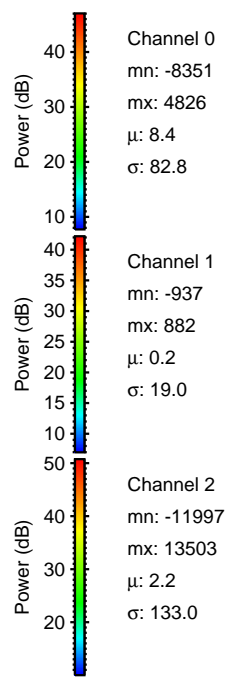
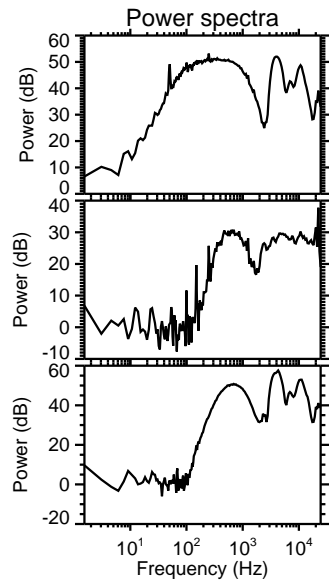
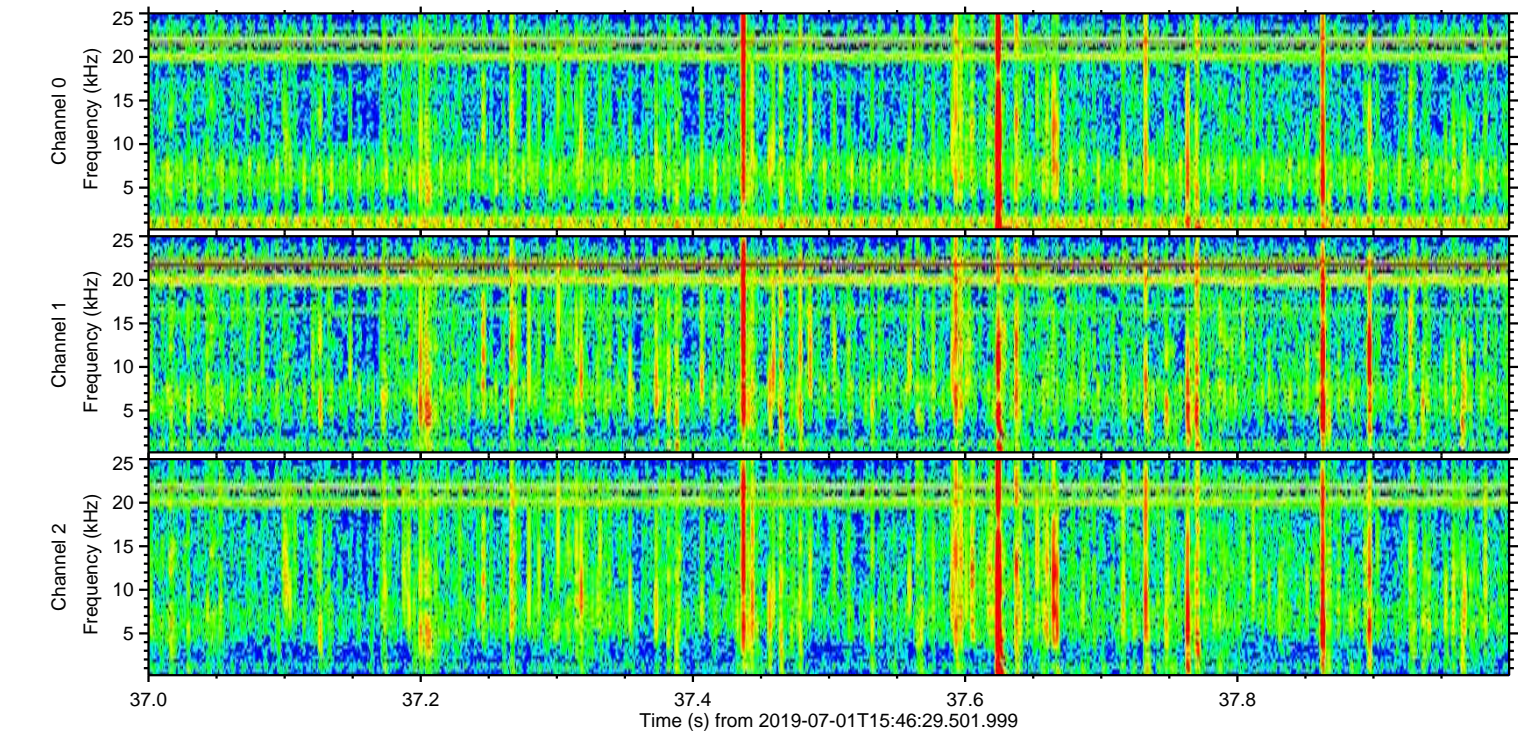
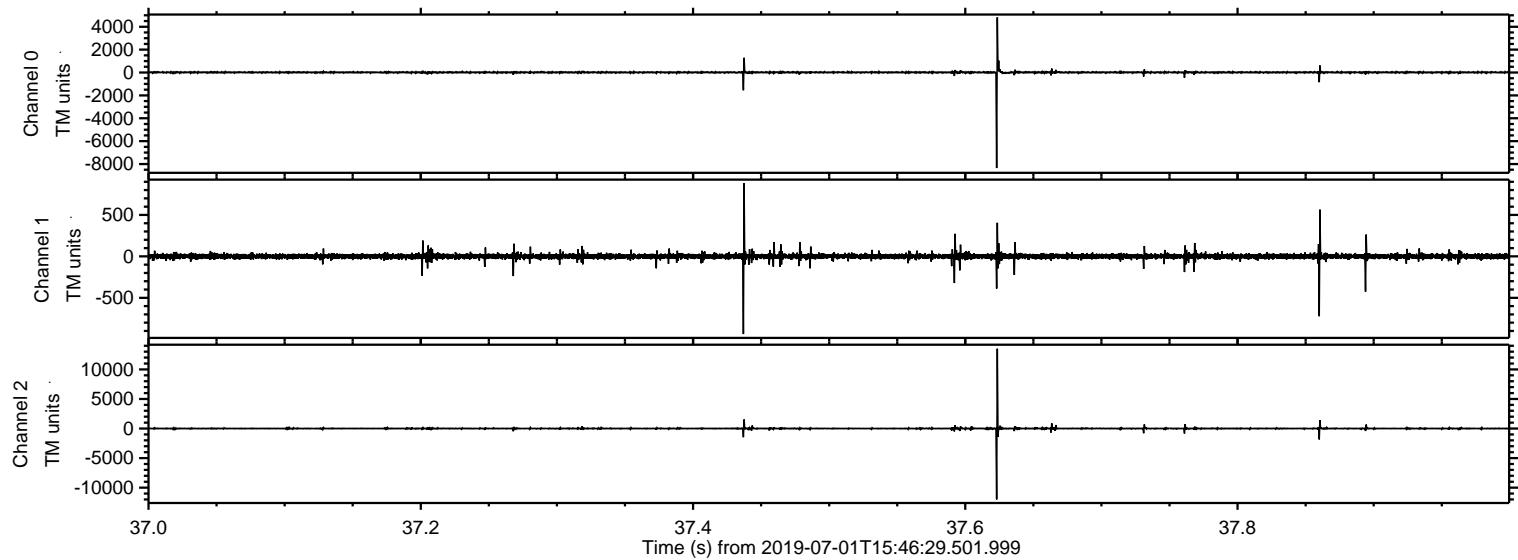



Processed Mon Jul 1 17:55:01 2019 by ELM ver.2012-10-06 from 001\_\_elm20190701\_154628\_\_dat00.bin

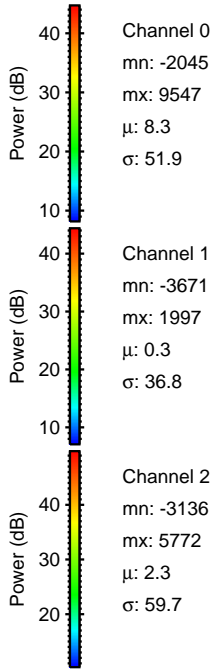
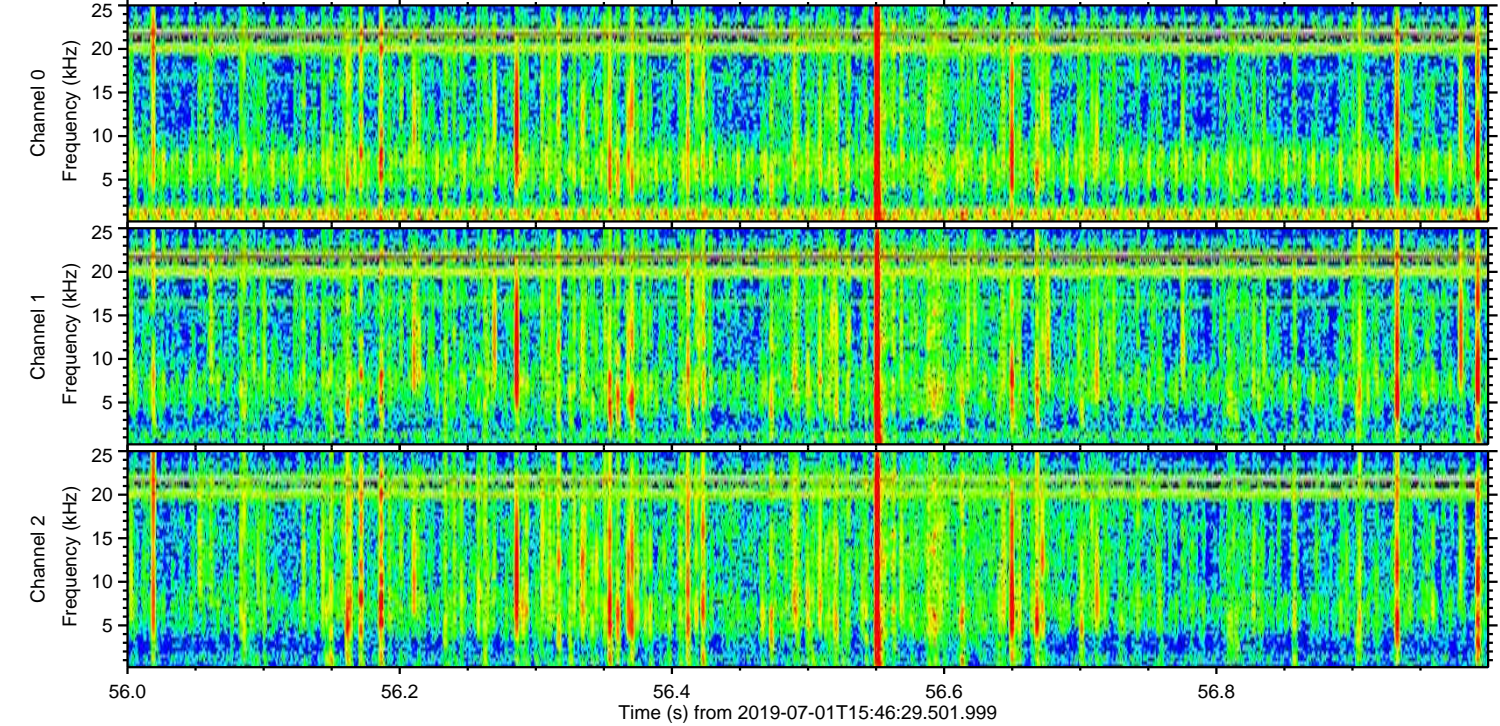
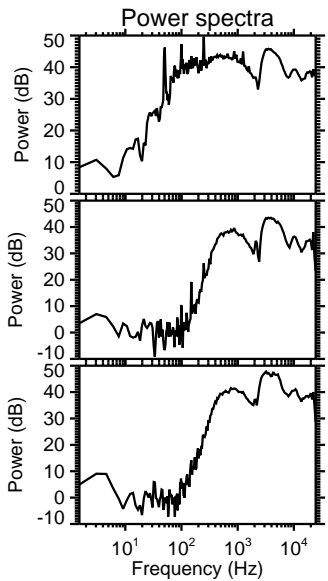
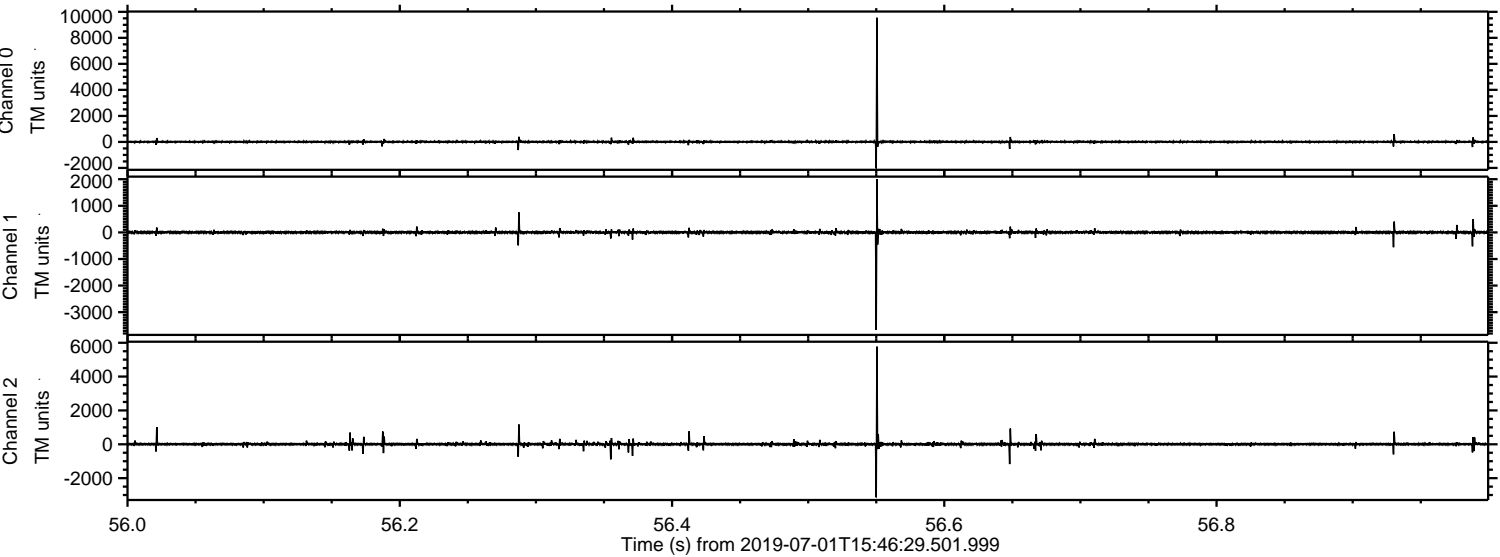



Processed Mon Jul 1 17:55:02 2019 by ELM ver.2012-10-06 from 001\_\_elm20190701\_154628\_\_dat00.bin

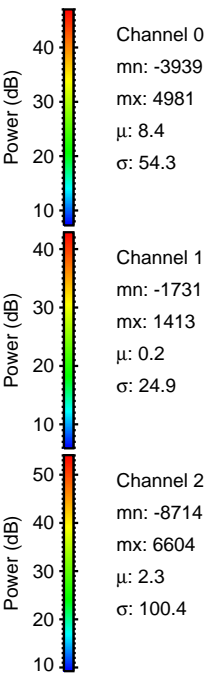
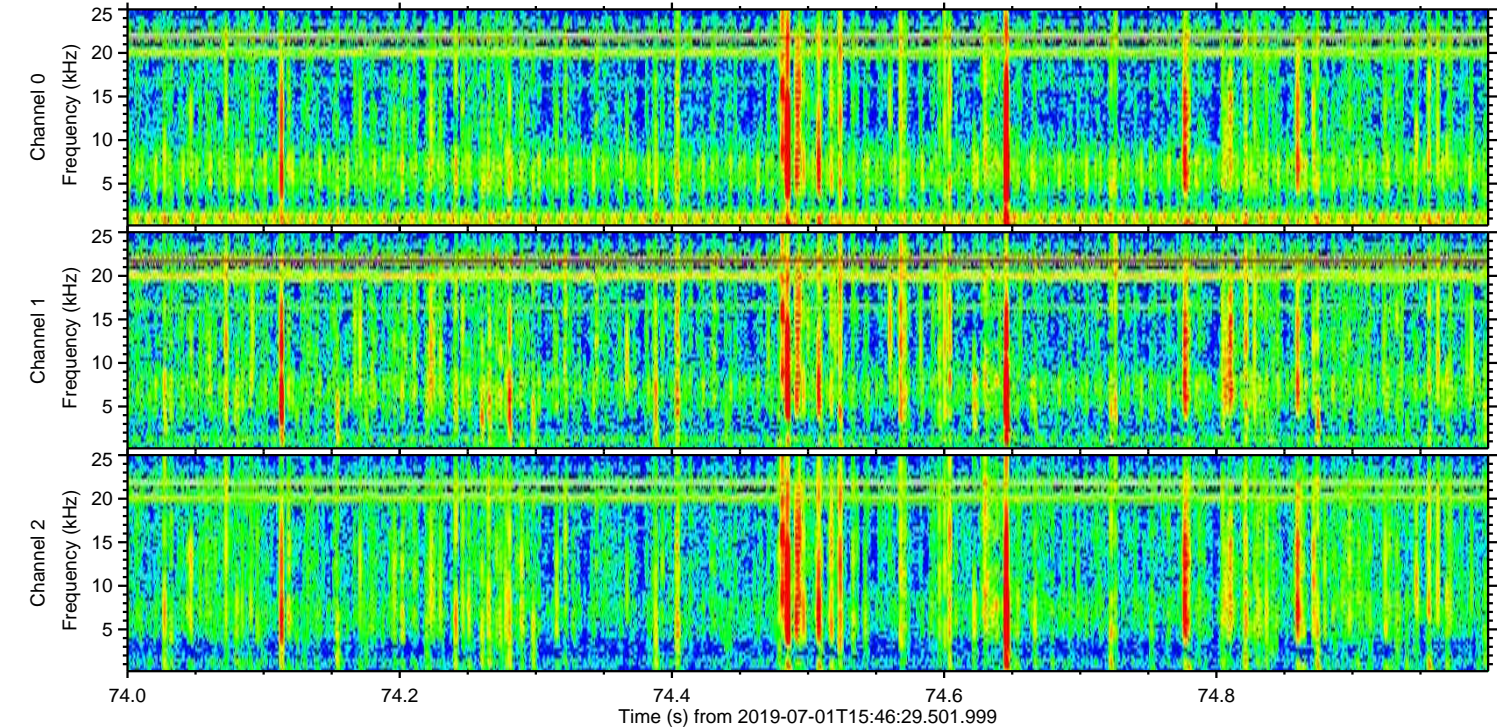
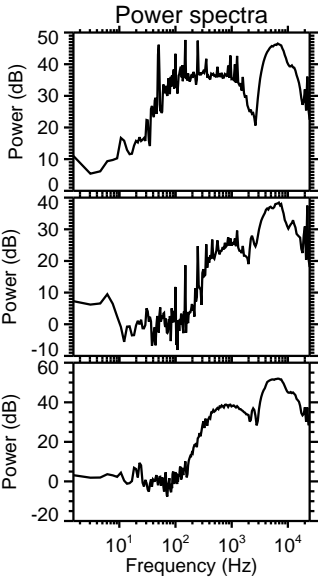
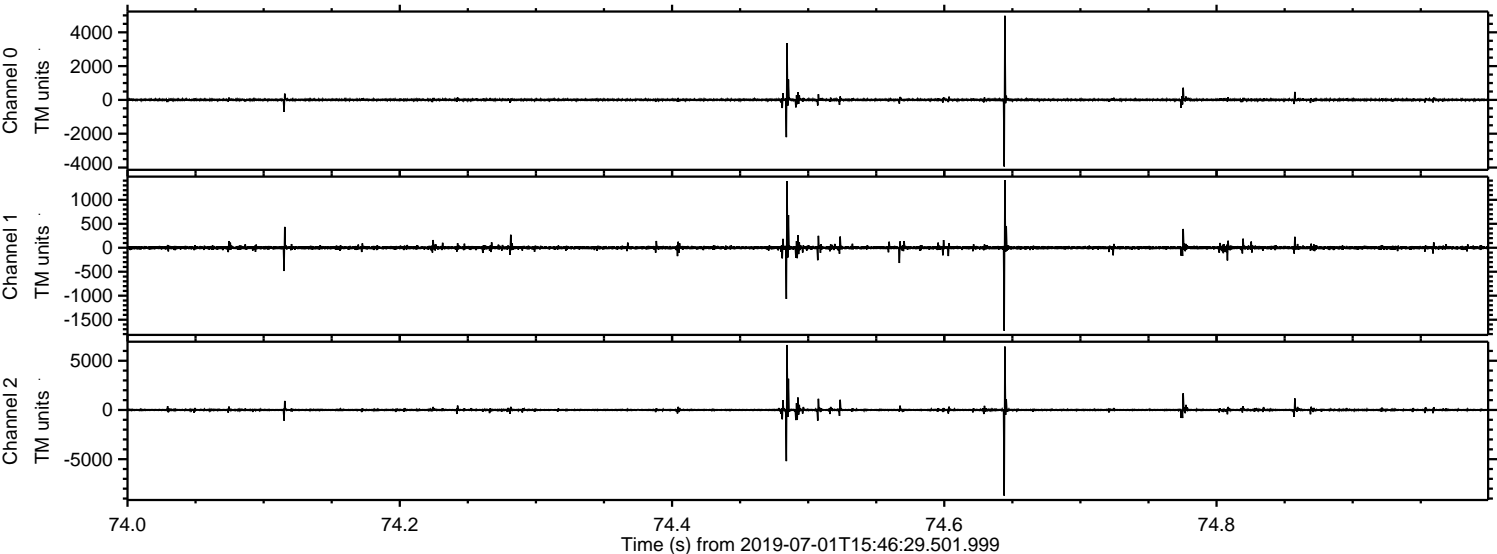



Processed Mon Jul 1 17:55:02 2019 by ELM ver.2012-10-06 from 001\_\_elm20190701\_154628\_\_dat00.bin

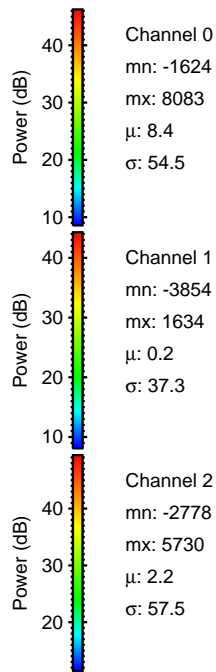
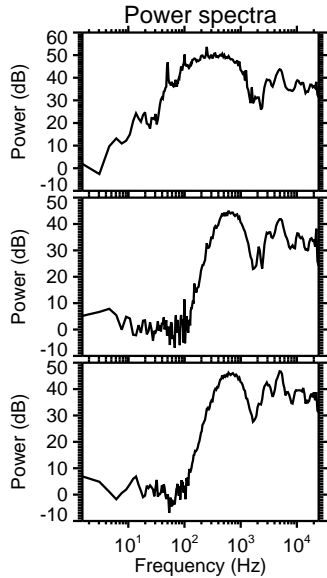
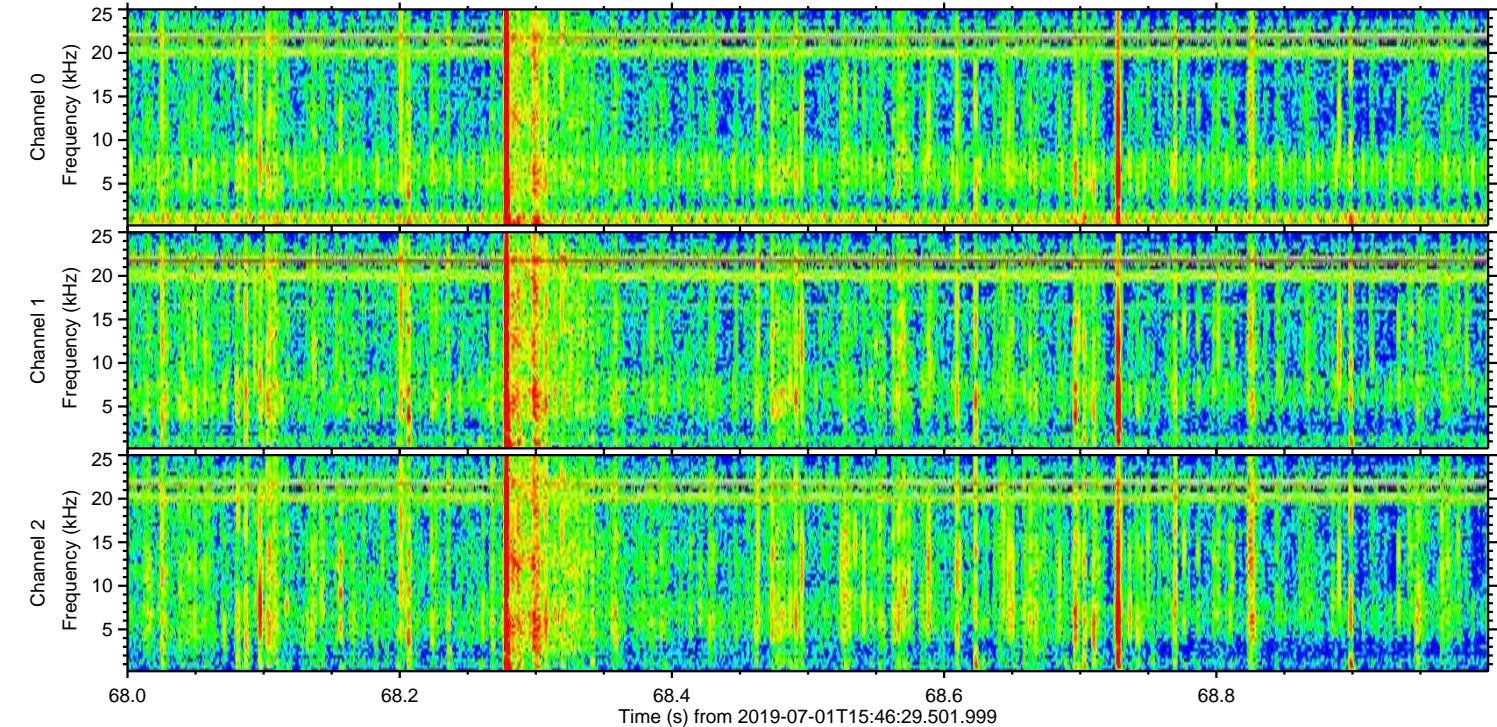
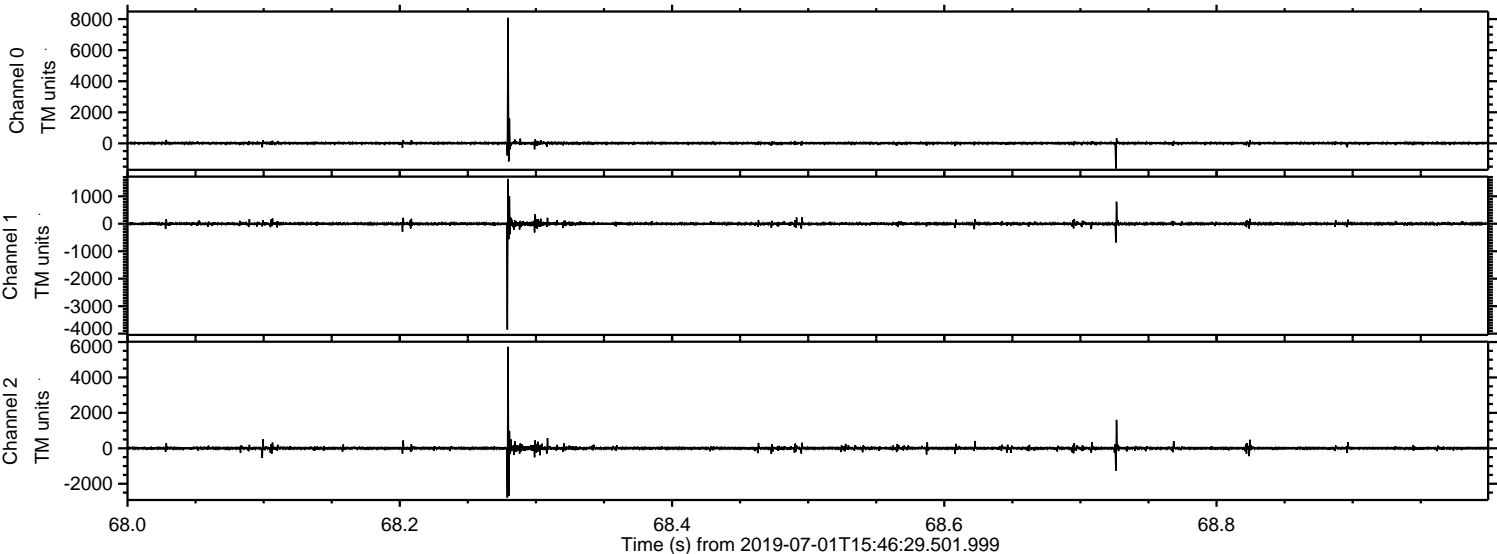



Processed Mon Jul 1 17:55:03 2019 by ELM ver.2012-10-06 from 001\_\_elm20190701\_154628\_\_dat00.bin

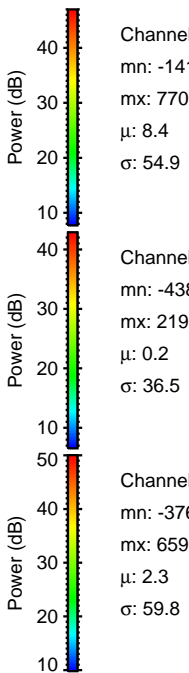
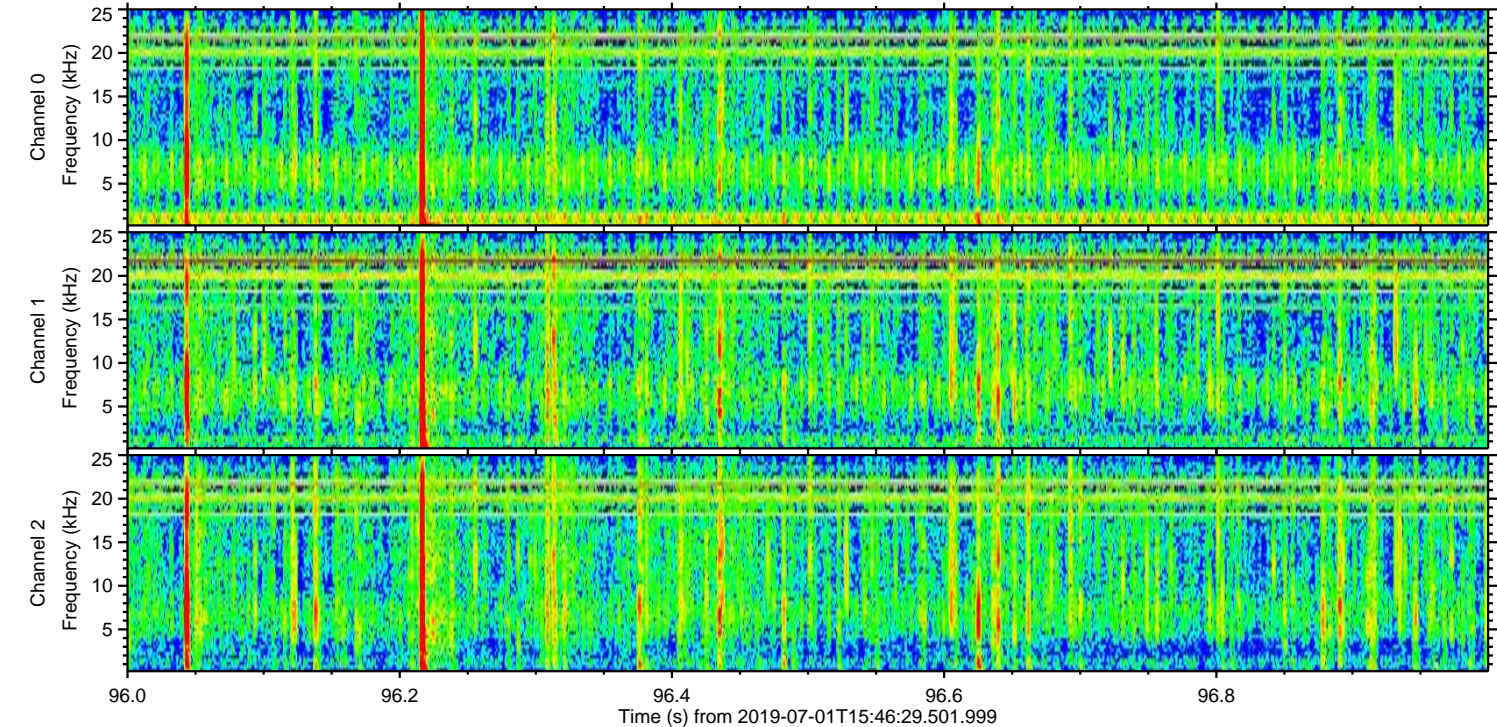
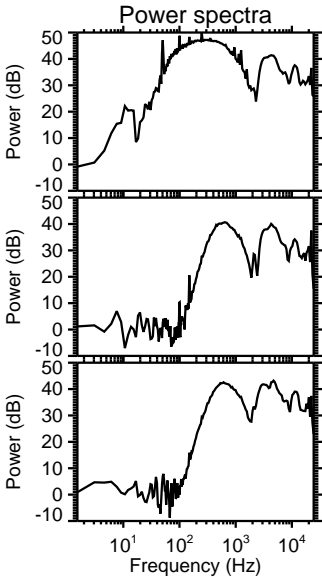
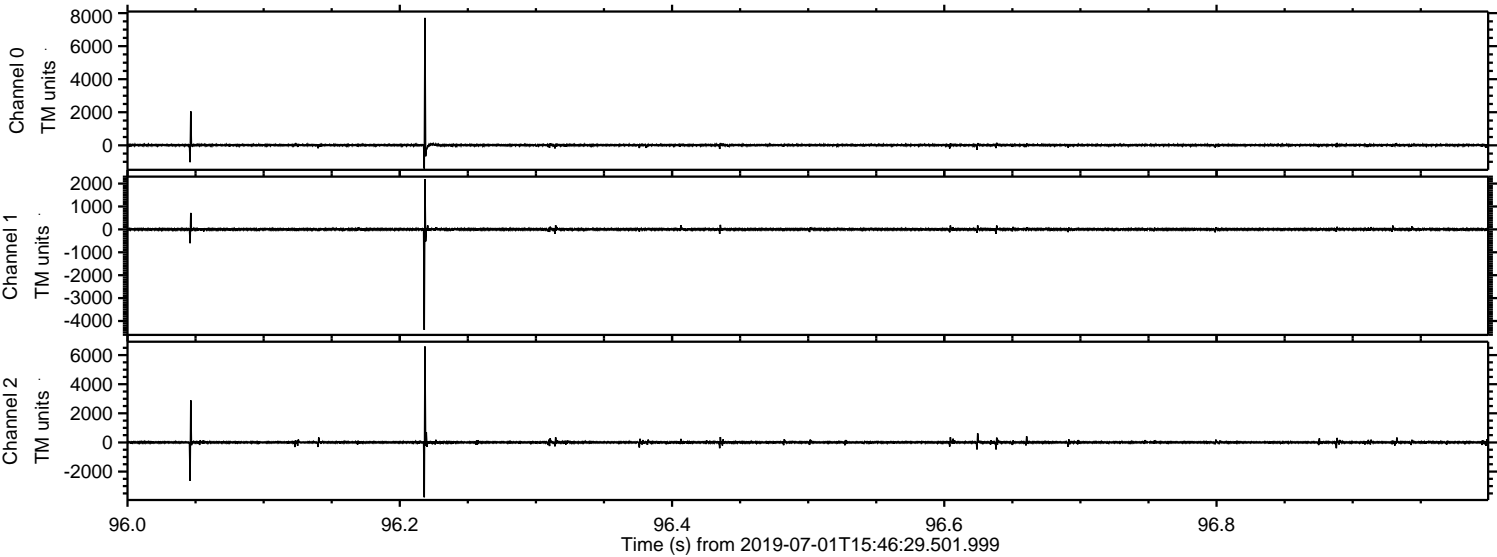



Processed Mon Jul 1 17:55:04 2019 by ELM ver.2012-10-06 from 001\_\_elm20190701\_154628\_\_dat00.bin

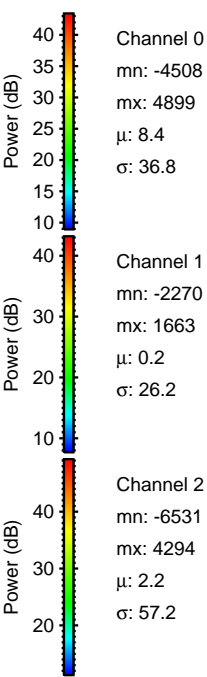
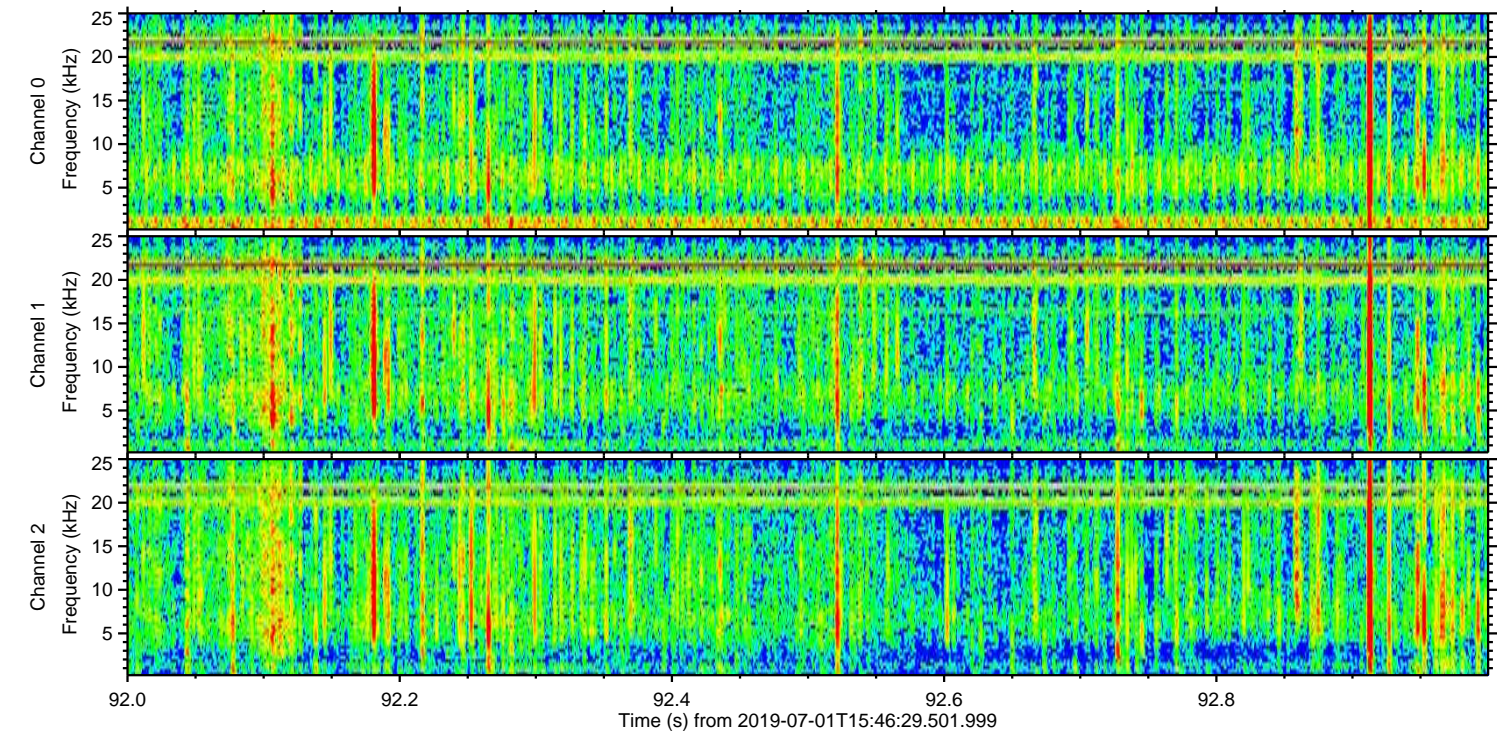
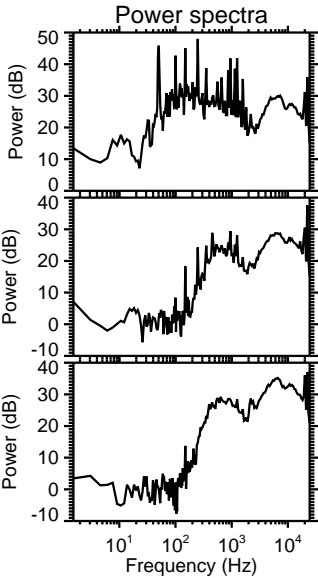
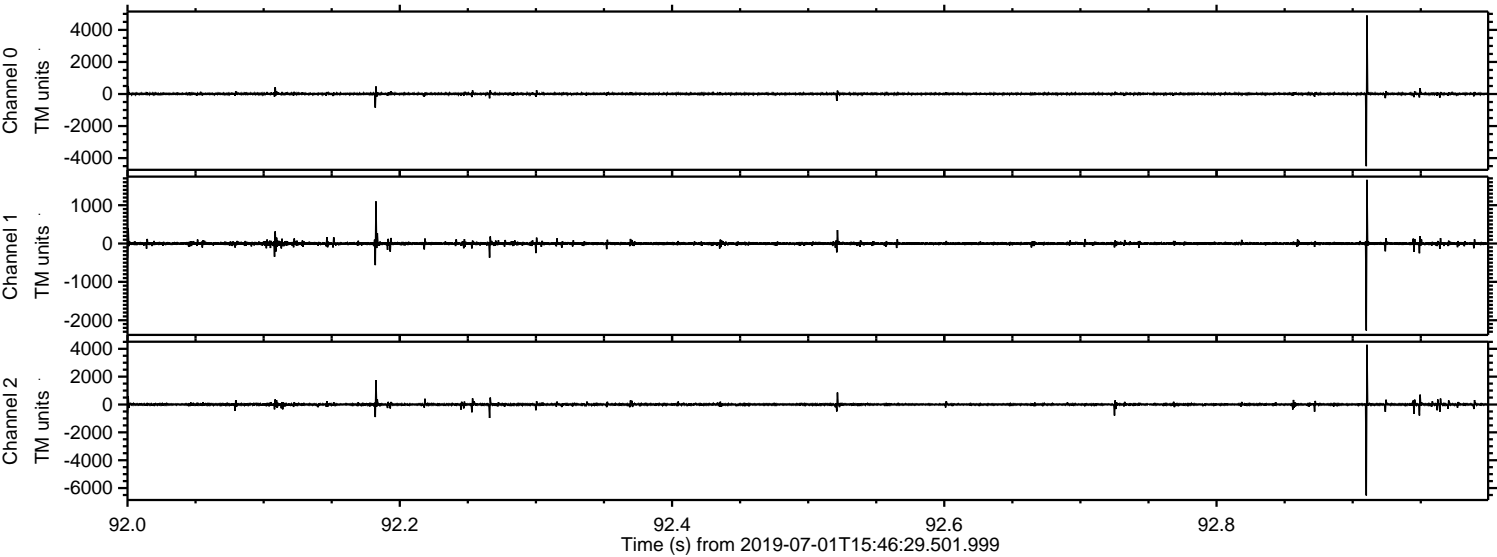



Processed Mon Jul 1 17:55:04 2019 by ELM ver.2012-10-06 from 001\_\_elm20190701\_154628\_\_dat00.bin

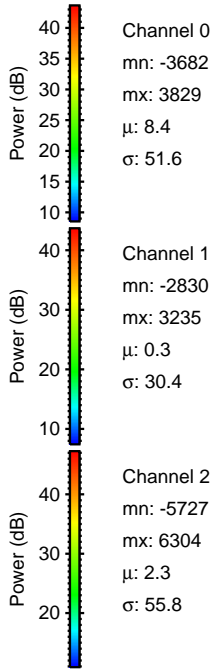
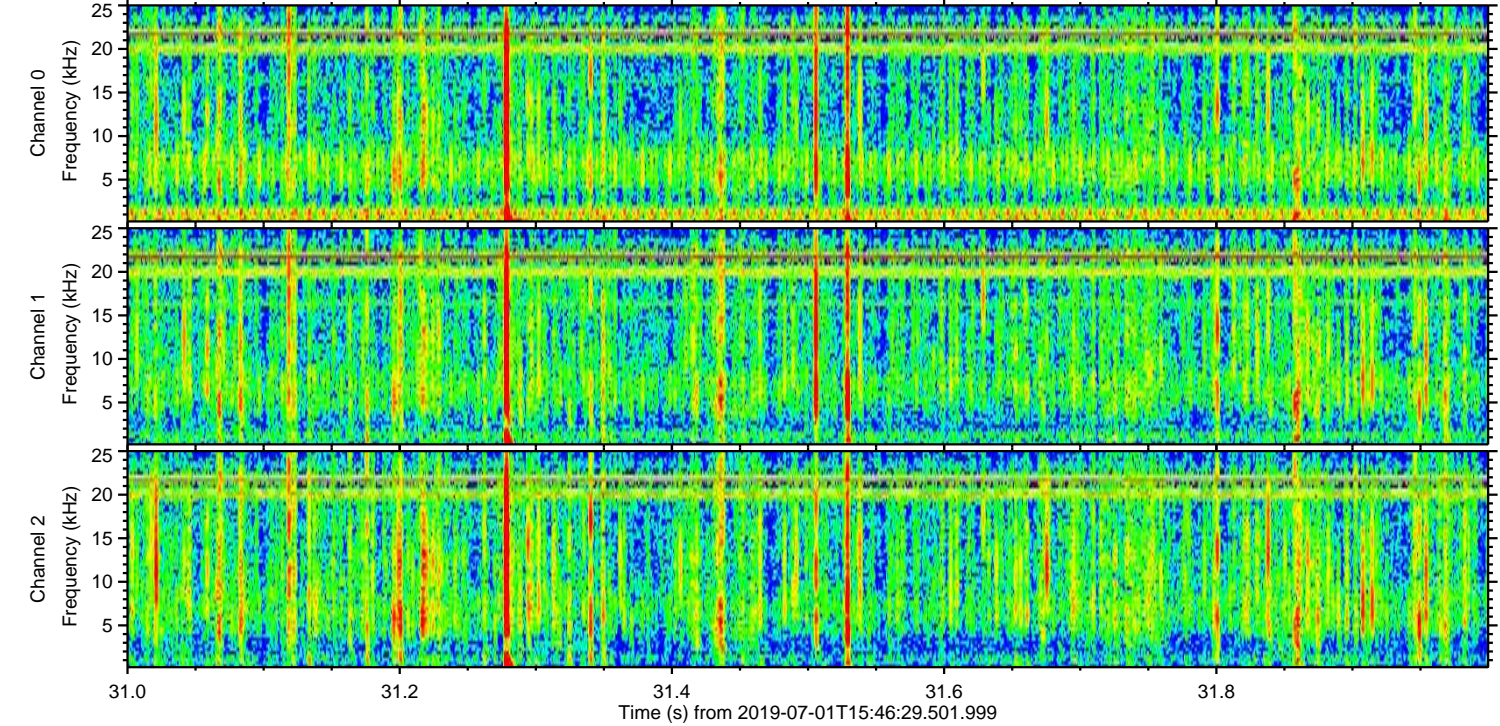
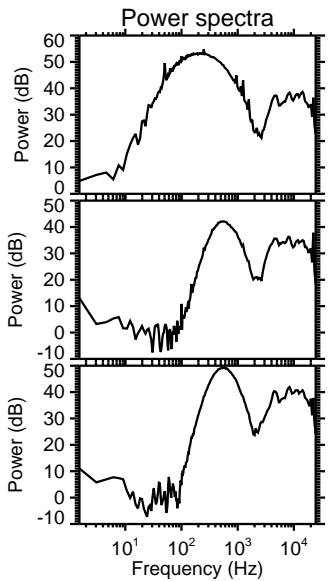
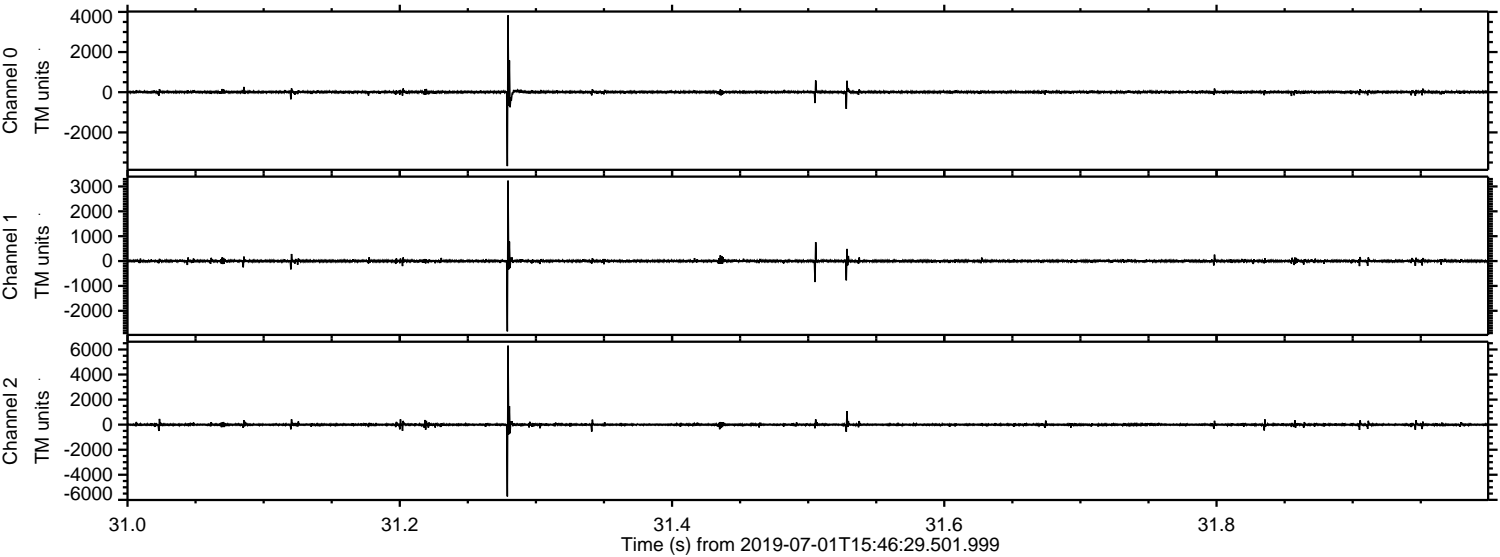



Processed Mon Jul 1 17:55:05 2019 by ELM ver.2012-10-06 from 001\_\_elm20190701\_154628\_\_dat00.bin

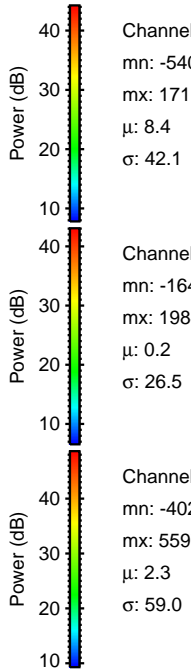
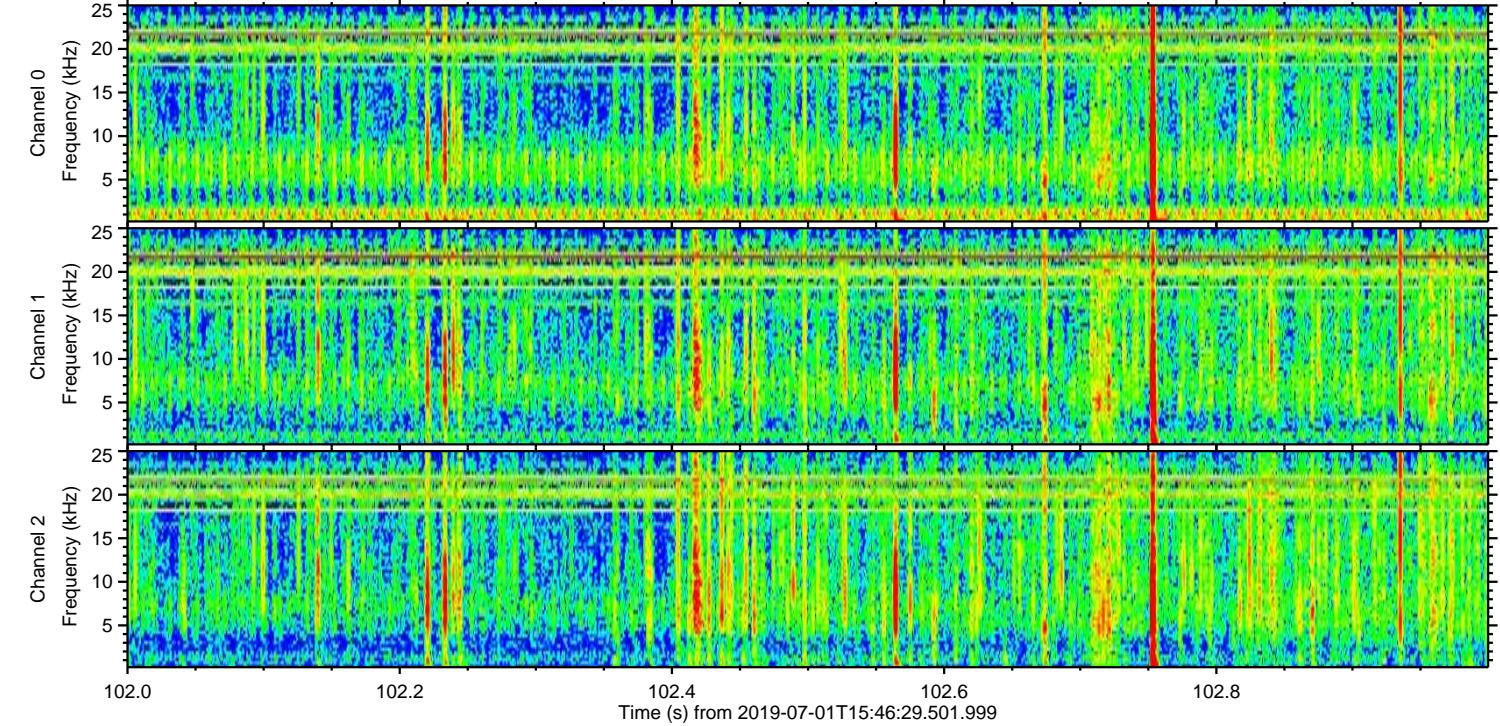
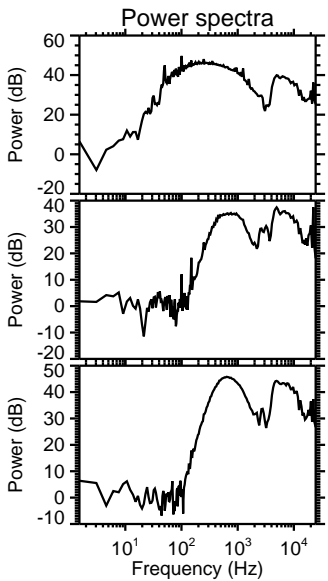
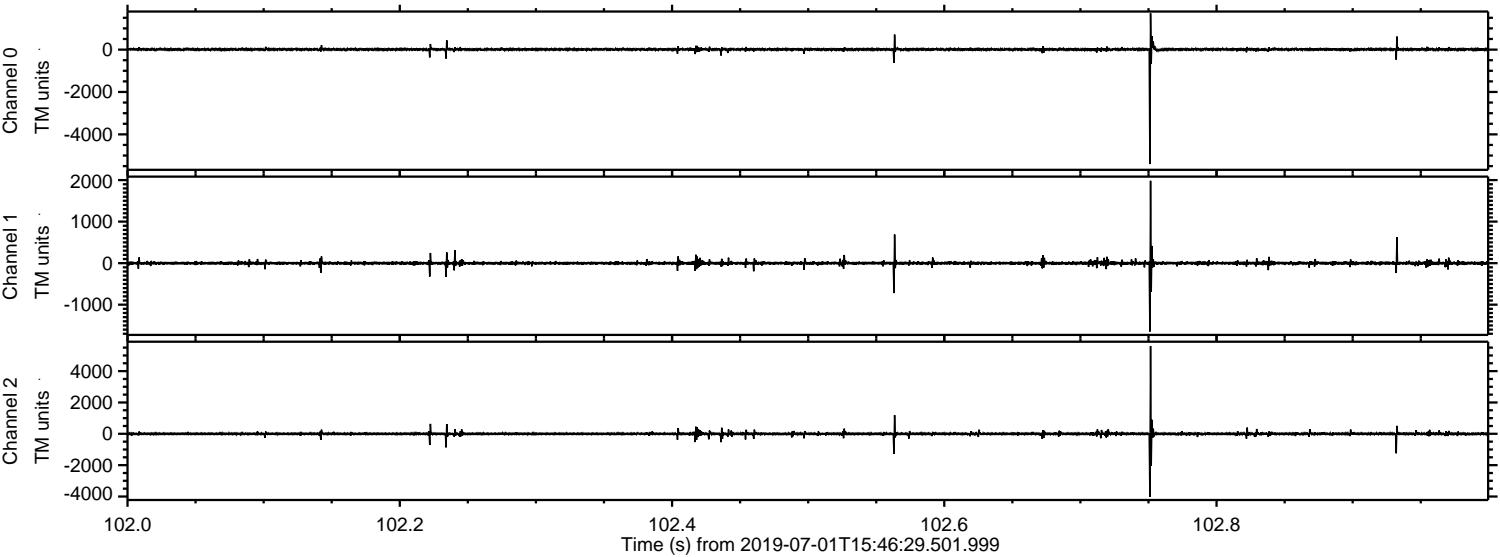



Processed Mon Jul 1 17:55:06 2019 by ELM ver.2012-10-06 from 001\_\_elm20190701\_154628\_\_dat00.bin

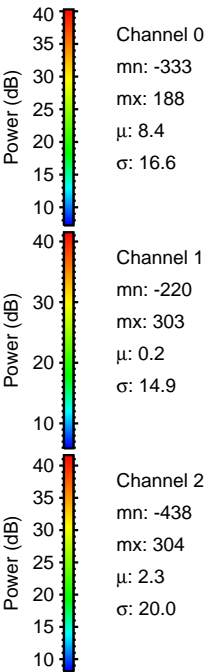
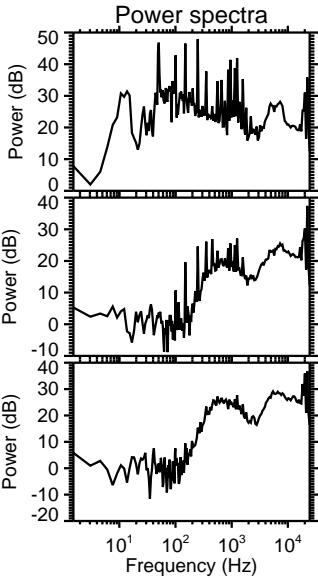
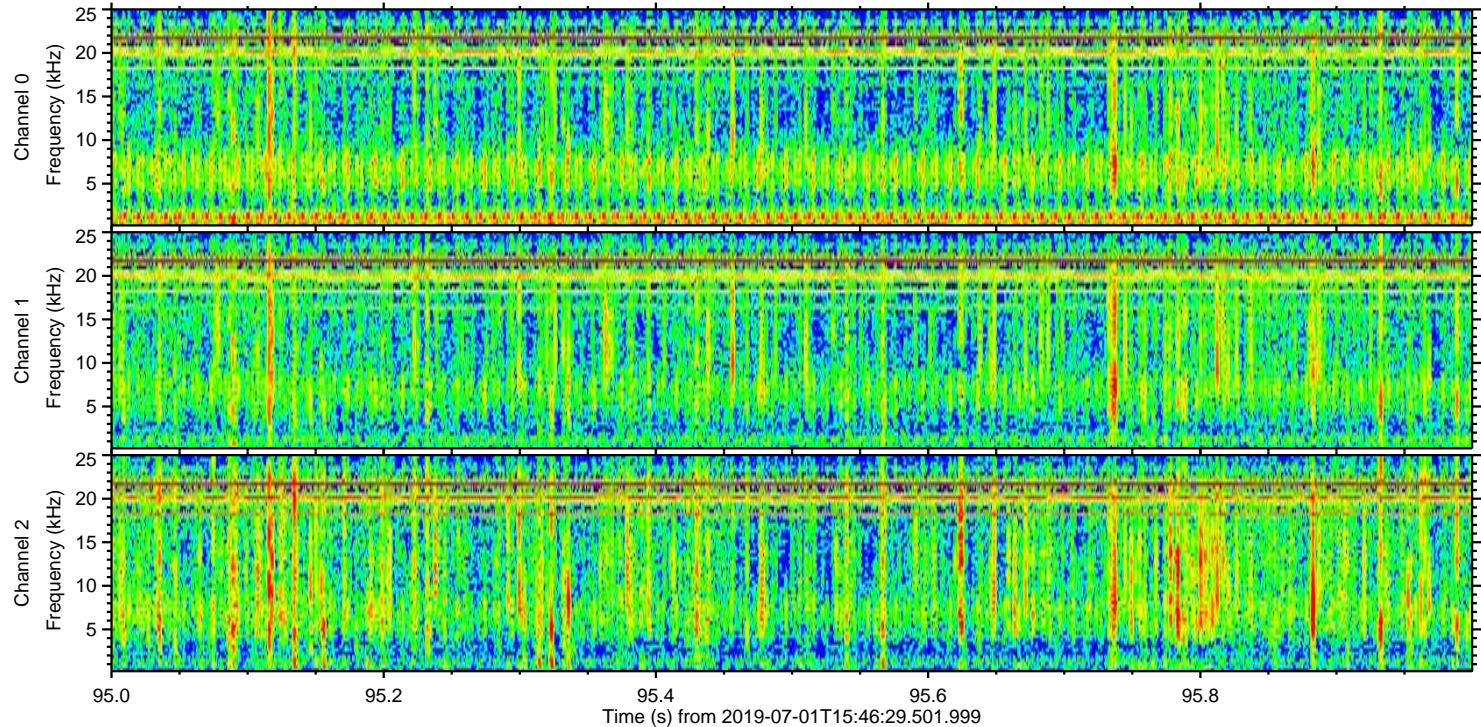
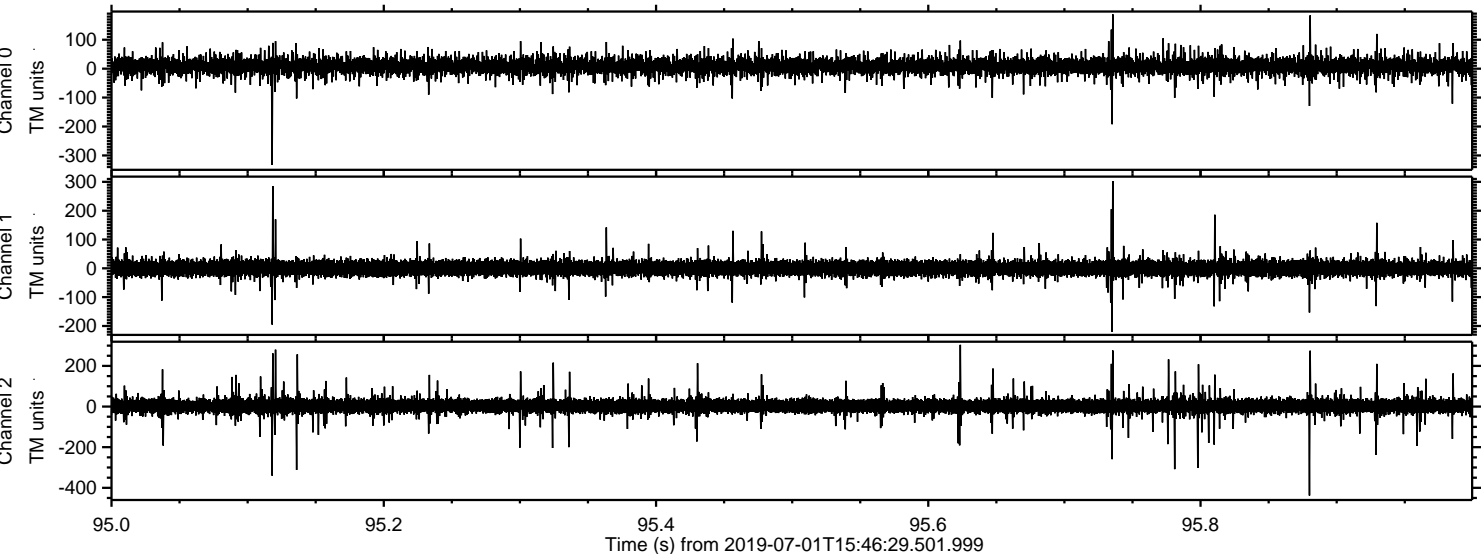

Channel 0  
mn: -333  
mx: 188  
 $\mu$ : 8.4  
 $\sigma$ : 16.6

Channel 1  
mn: -220  
mx: 303  
 $\mu$ : 0.2  
 $\sigma$ : 14.9

Channel 2  
mn: -438  
mx: 304  
 $\mu$ : 2.3  
 $\sigma$ : 20.0