

# ELMAVAN 3D WAVEFORMS (Measured data sampled at 50 kHz) 51000 packets of 144 samples from 2019-07-01T15:41:29.300.000.

Processed Mon Jul 1 17:49:35 2019 by ELM ver.2012-10-06 from 001\_\_elm20190701\_154128\_\_dat00.bin

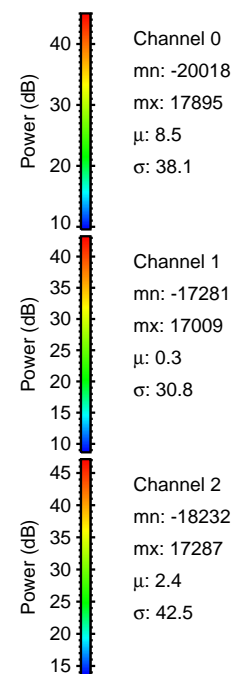

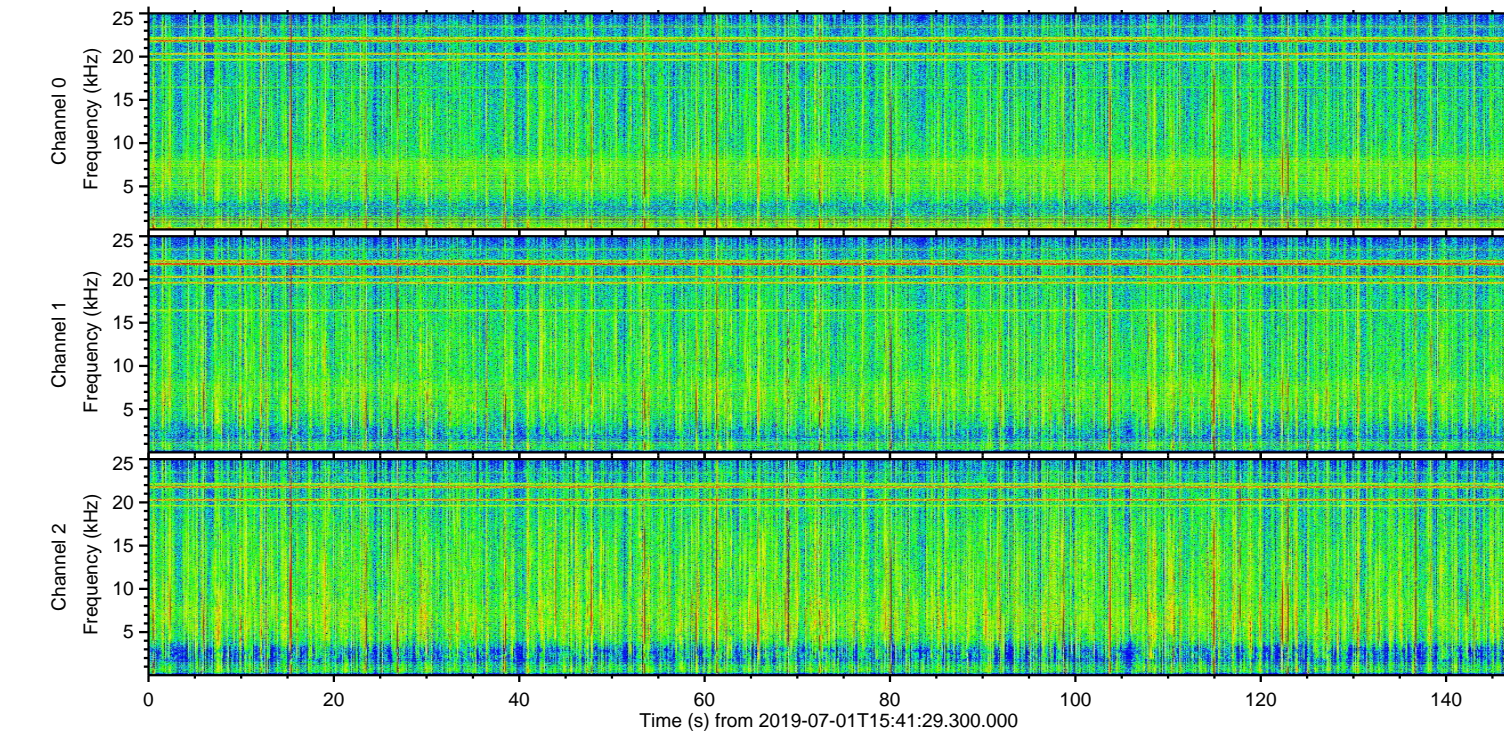
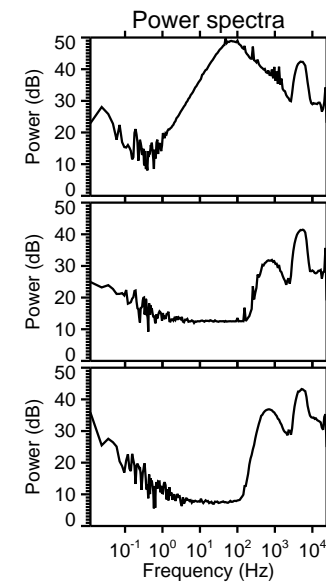
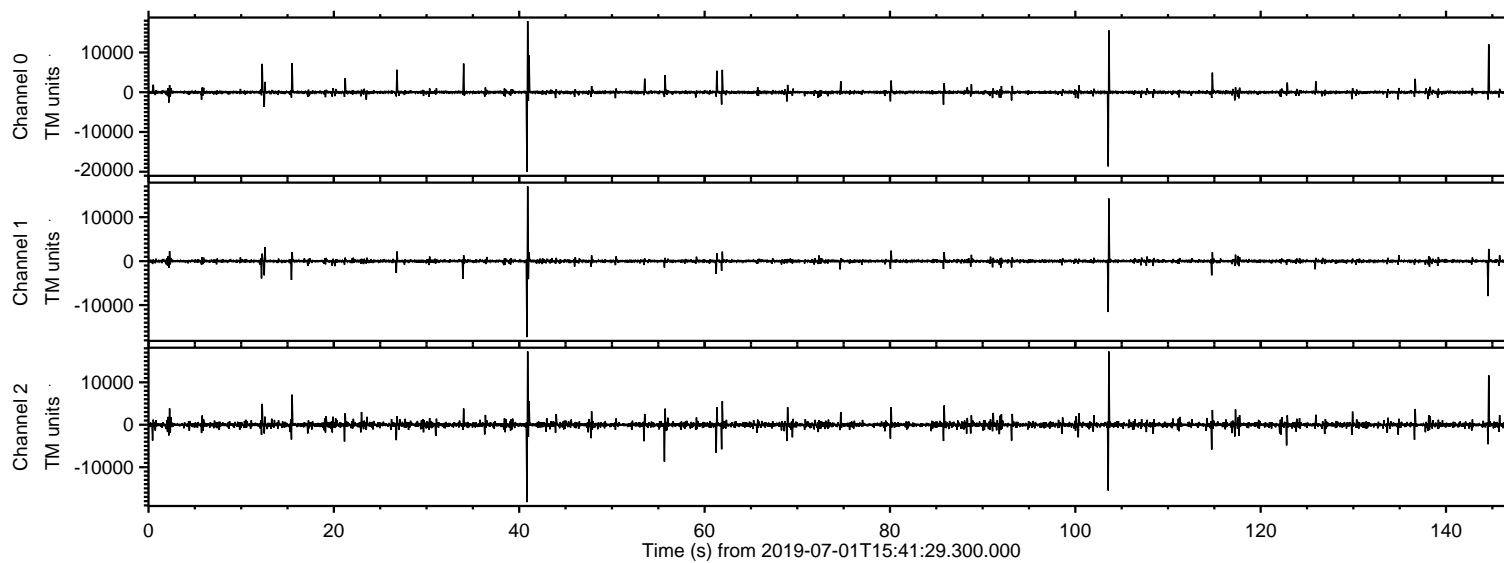

Processed Mon Jul 1 17:49:43 2019 by ELM ver.2012-10-06 from 001\_\_elm20190701\_154128\_\_dat00.bin

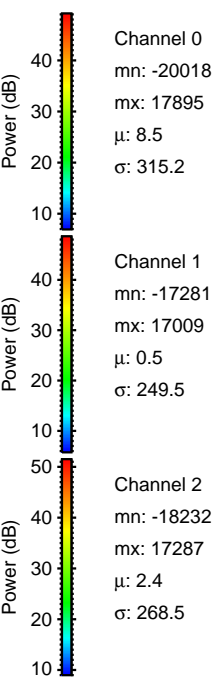
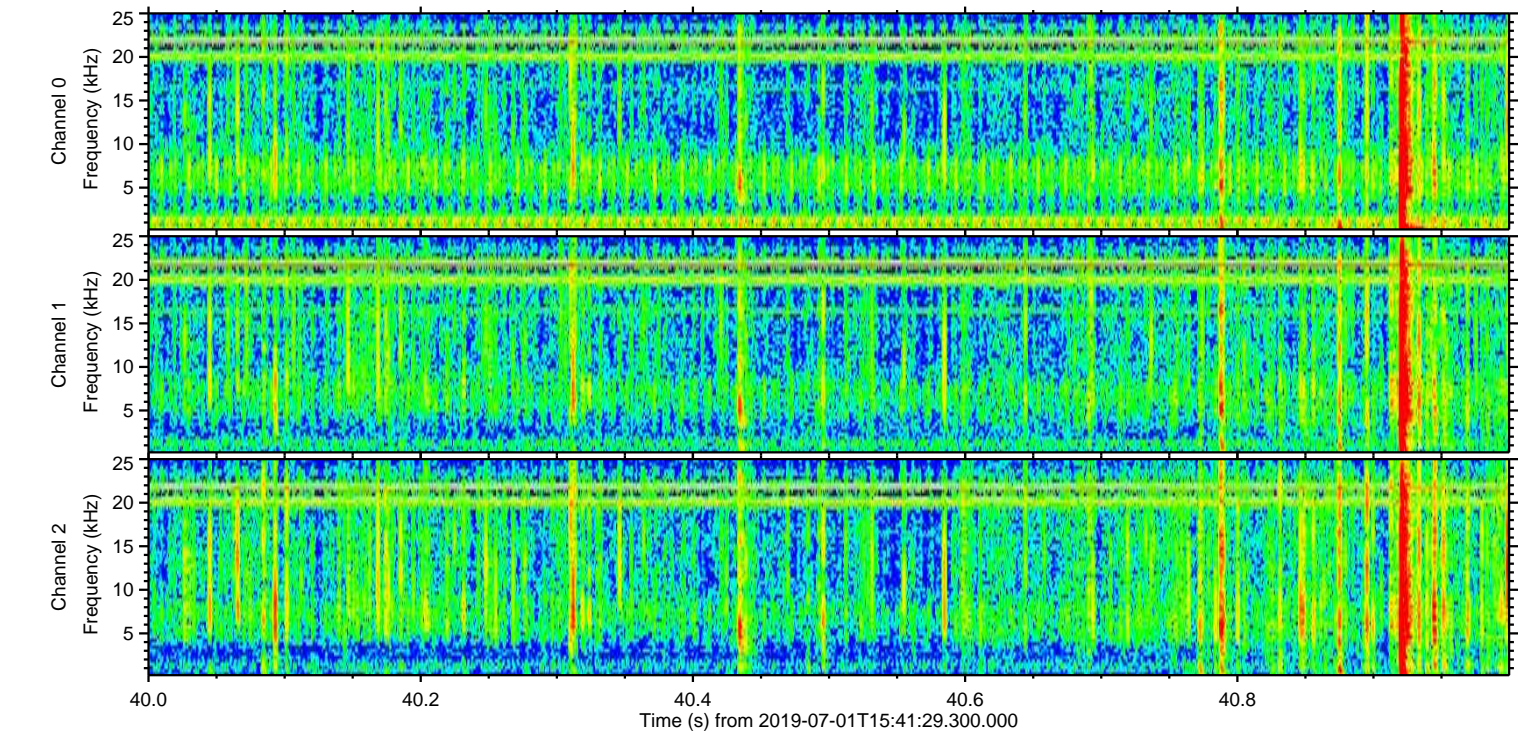
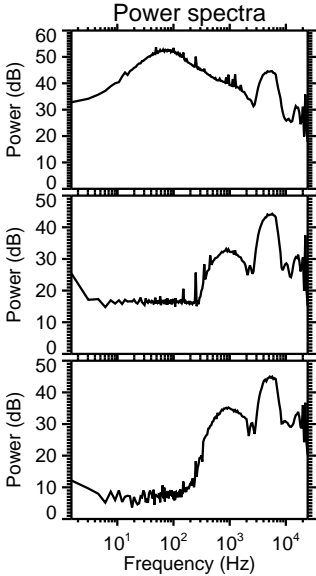
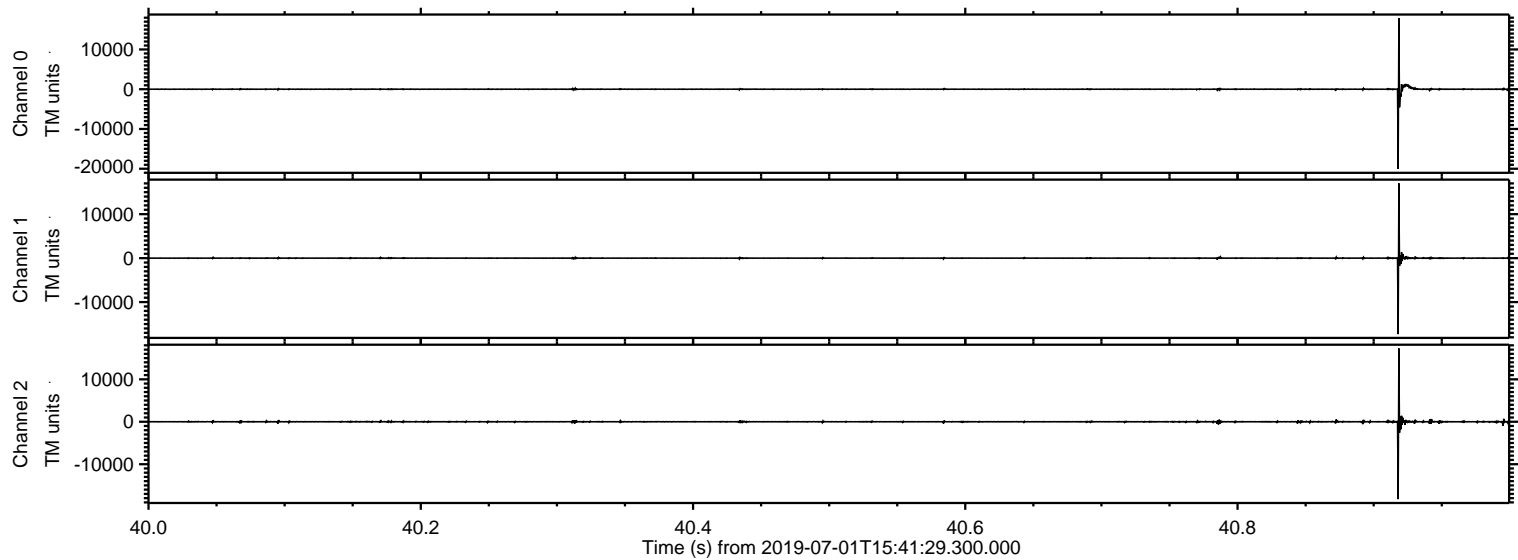



ELMAVAN 3D WAVEFORMS (Measured data sampled at 50 kHz) 51000 packets of 144 samples from 2019-07-01T15:41:29.300.000. Part 104/147

Processed Mon Jul 1 17:49:44 2019 by ELM ver.2012-10-06 from 001\_\_elm20190701\_154128\_\_dat00.bin

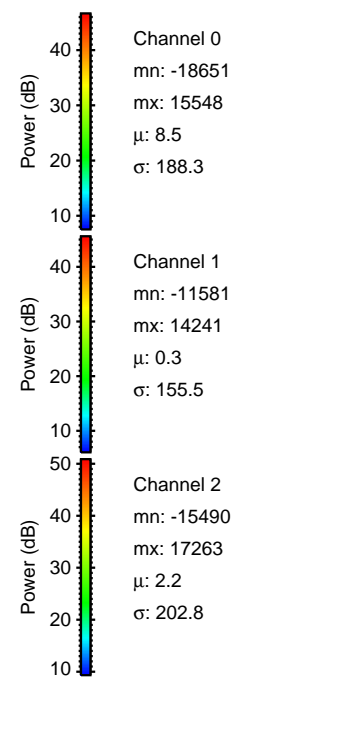
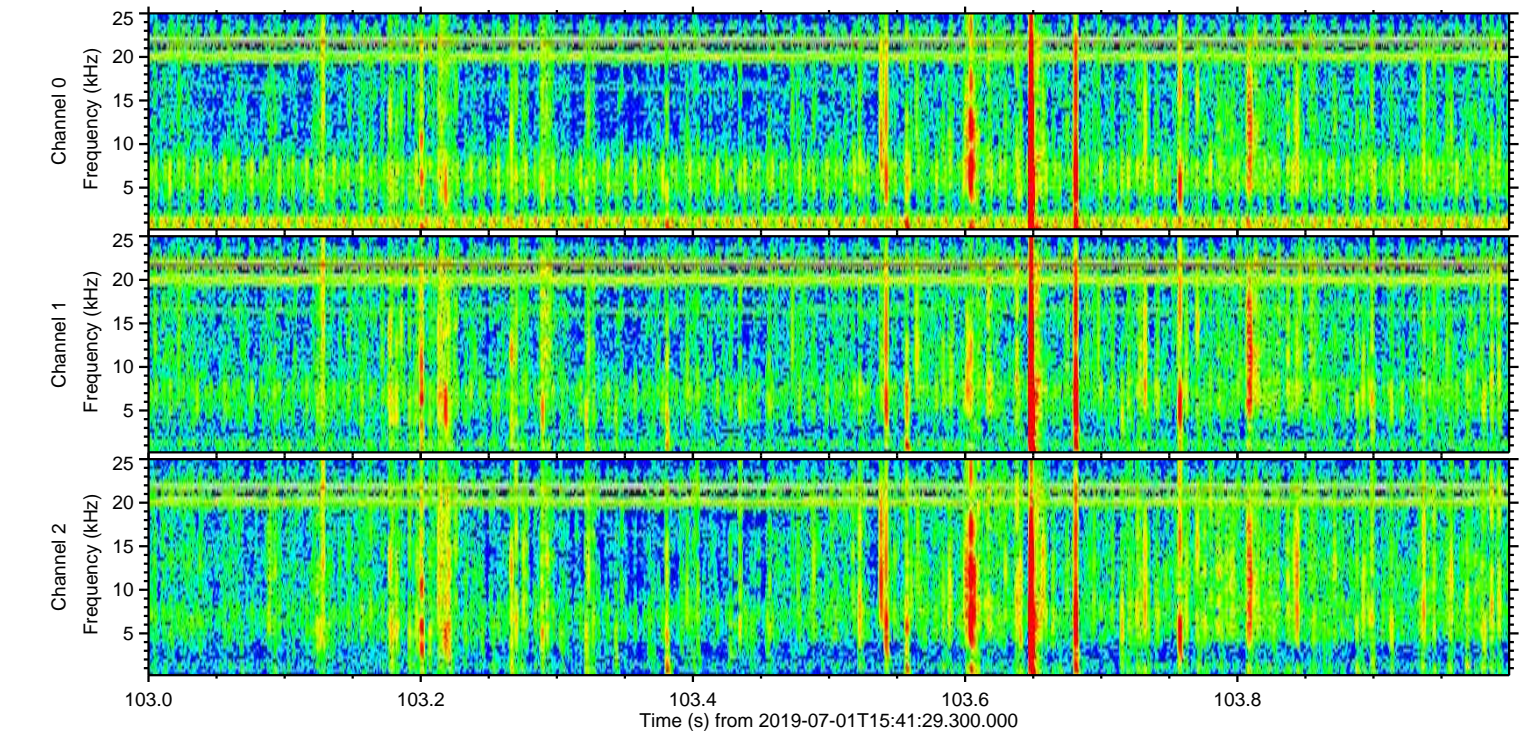
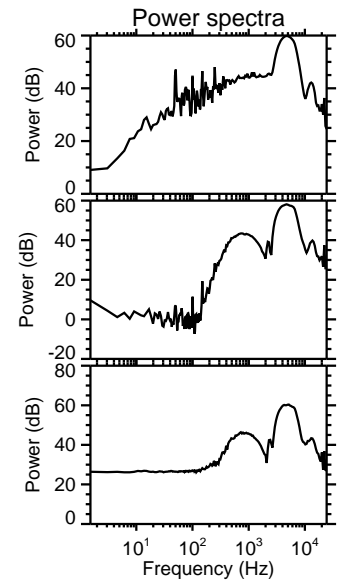
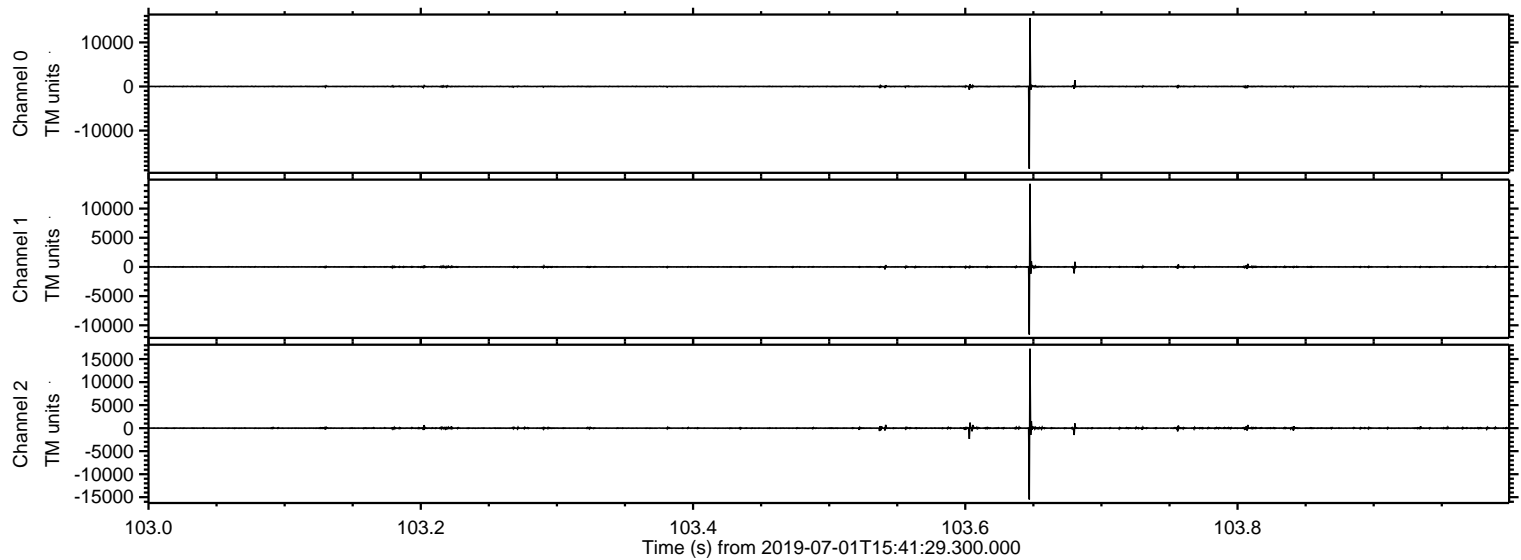



ELMAVAN 3D WAVEFORMS (Measured data sampled at 50 kHz) 51000 packets of 144 samples from 2019-07-01T15:41:29.300.000. Part 145/147

Processed Mon Jul 1 17:49:45 2019 by ELM ver.2012-10-06 from 001\_\_elm20190701\_154128\_\_dat00.bin

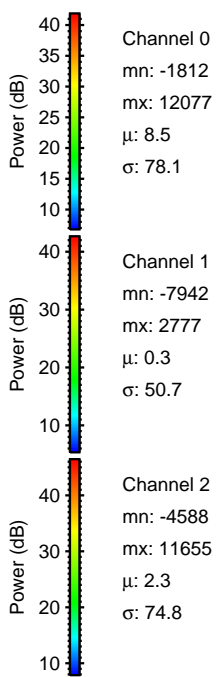
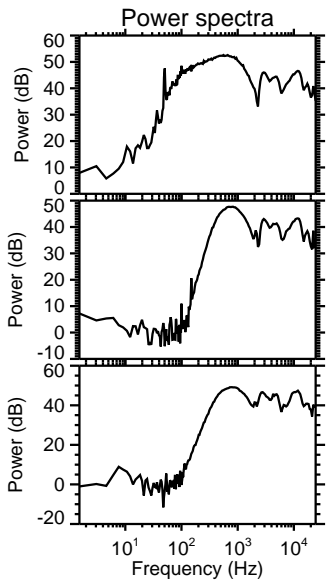
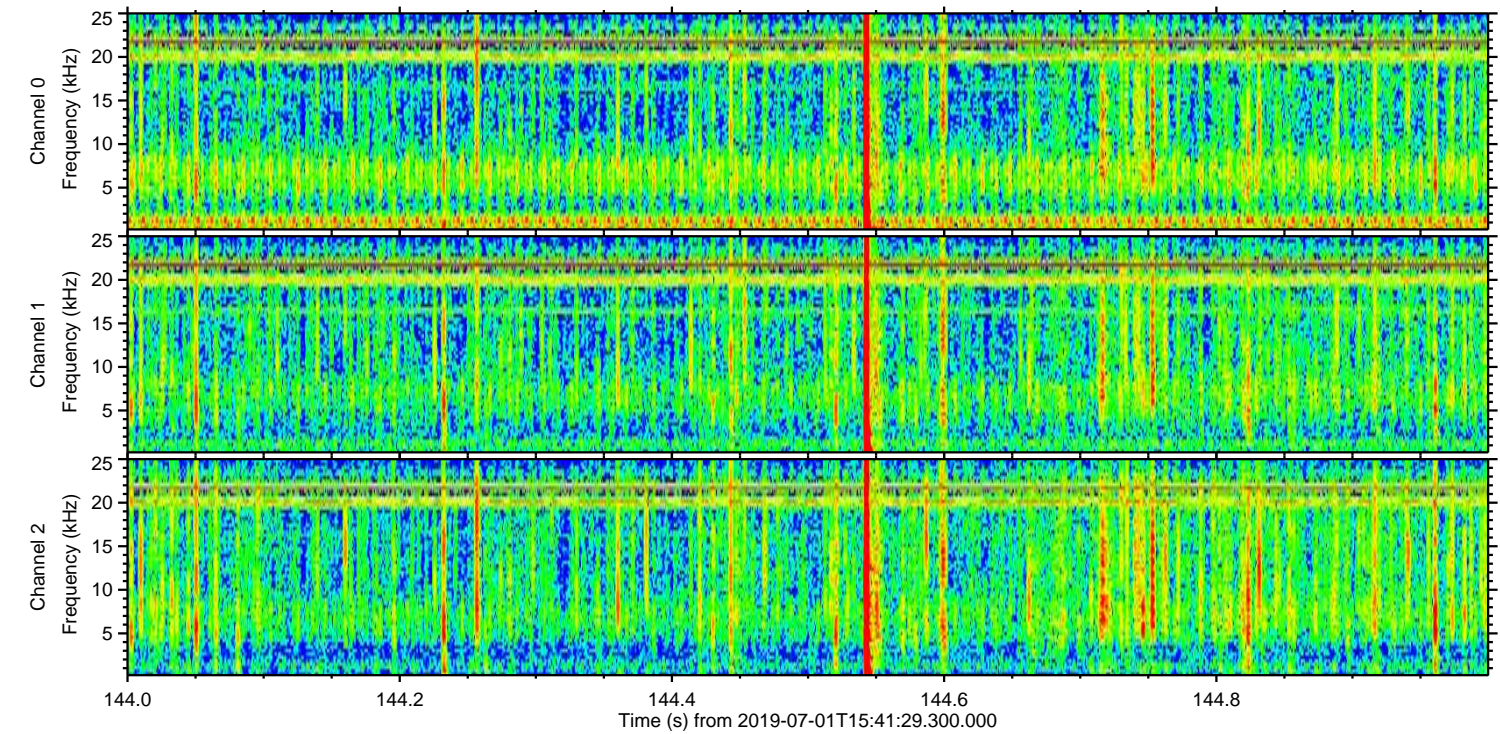
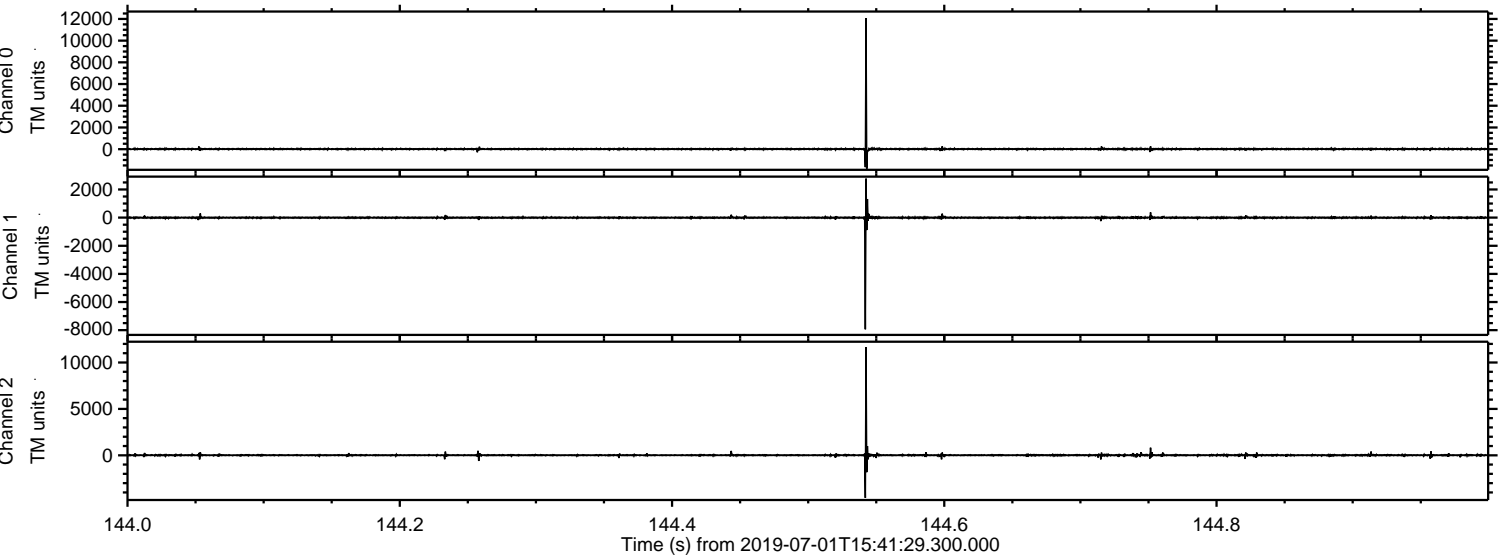



Processed Mon Jul 1 17:49:46 2019 by ELM ver.2012-10-06 from 001\_\_elm20190701\_154128\_\_dat00.bin

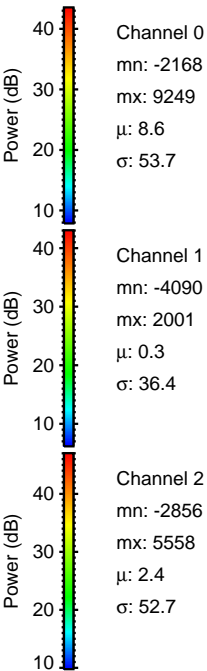
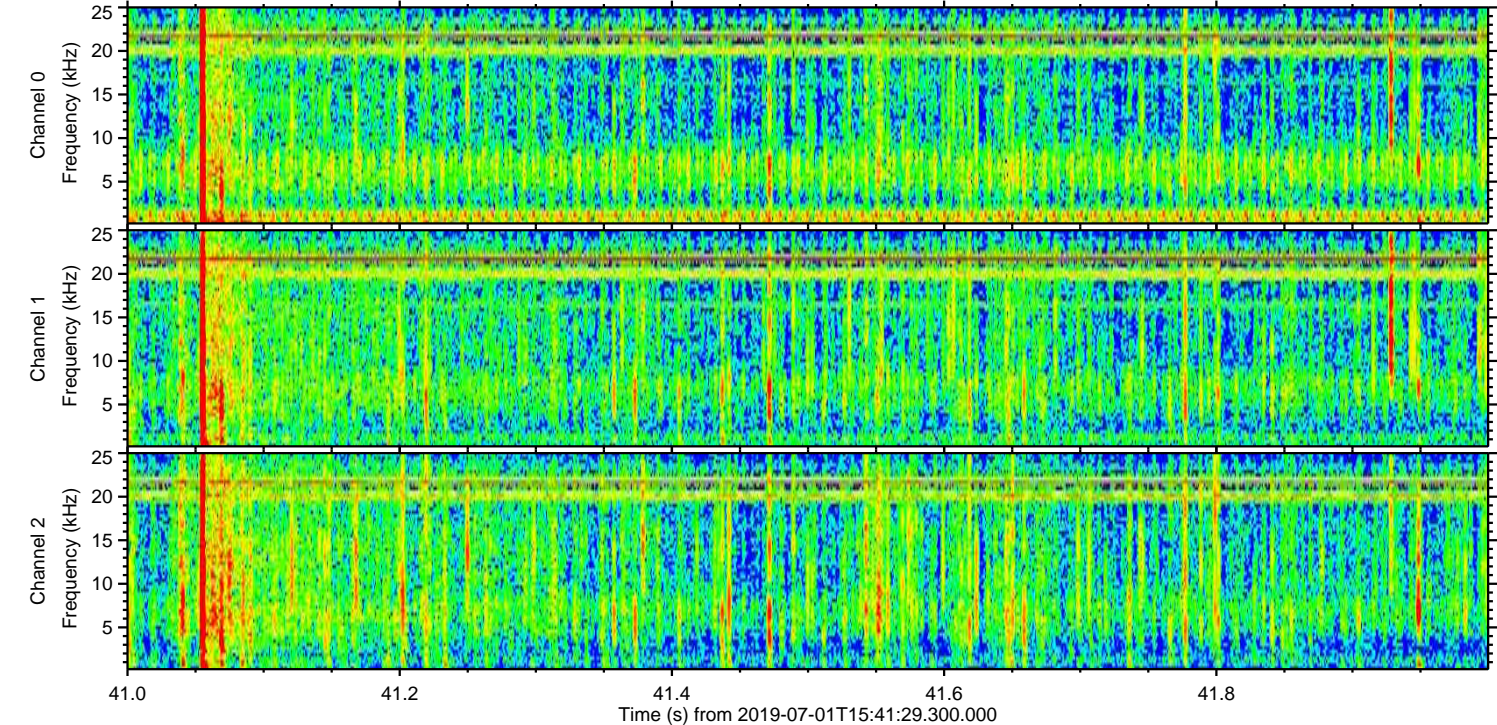
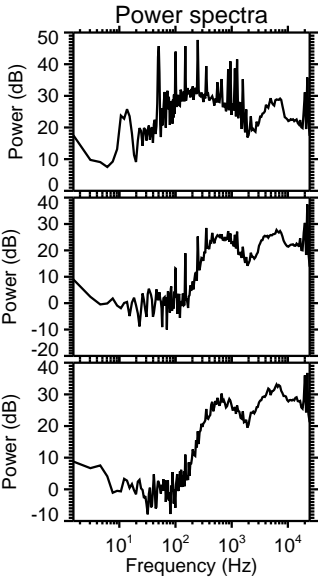
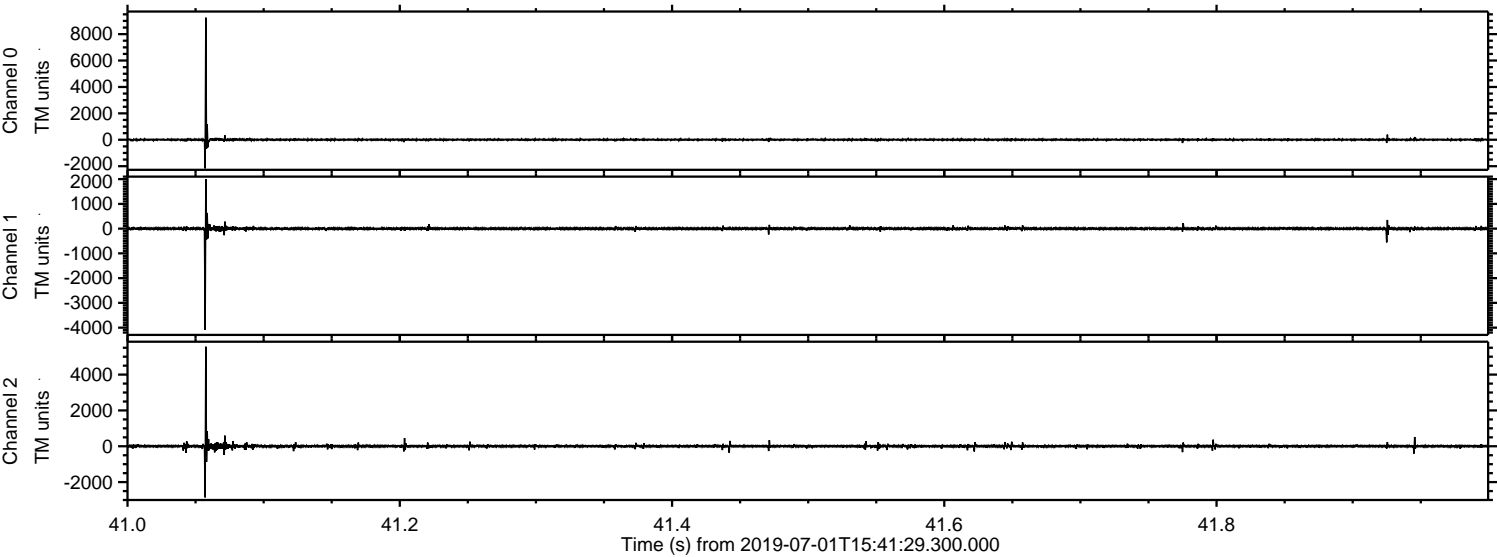



Processed Mon Jul 1 17:49:46 2019 by ELM ver.2012-10-06 from 001\_\_elm20190701\_154128\_\_dat00.bin

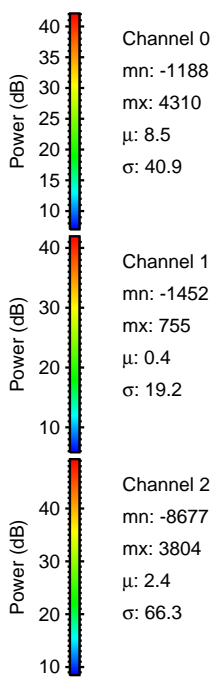
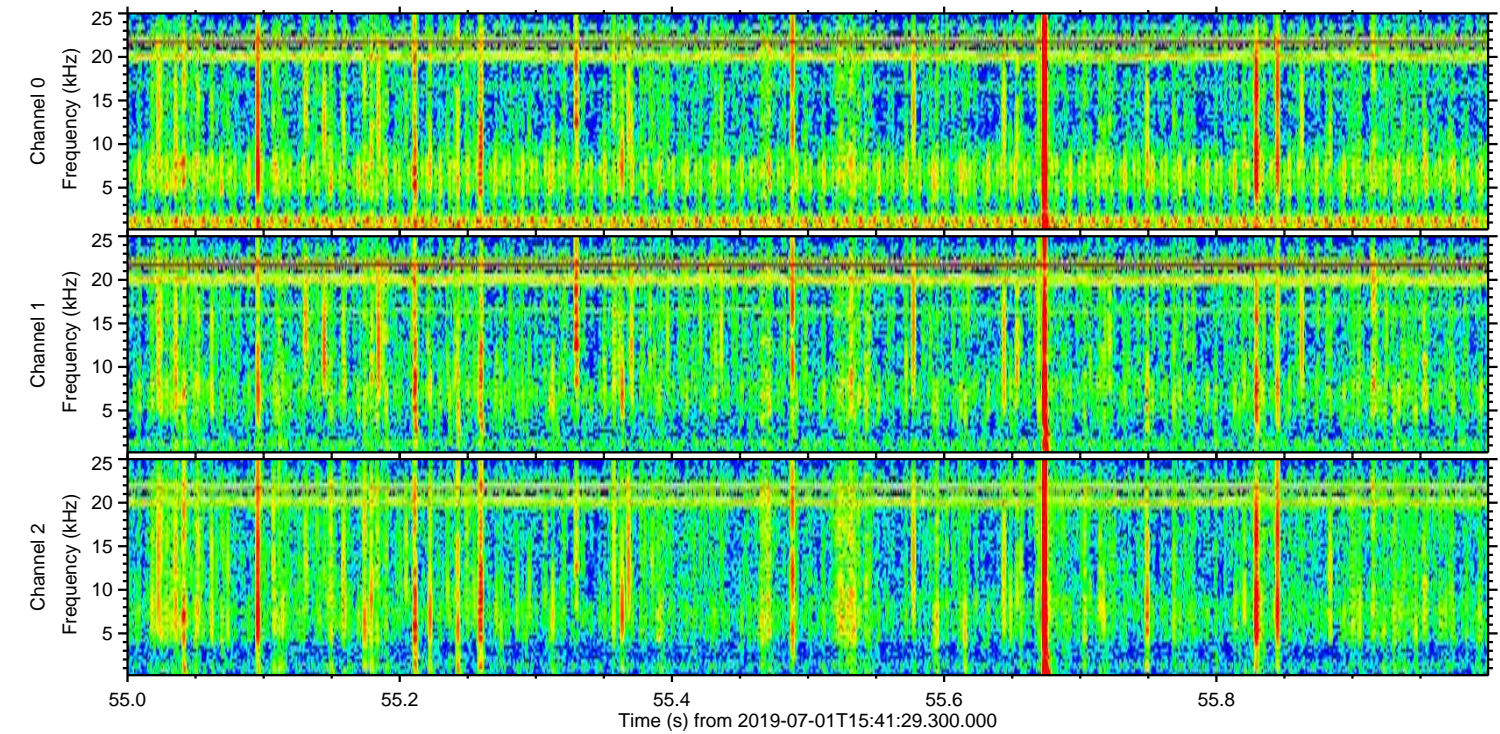
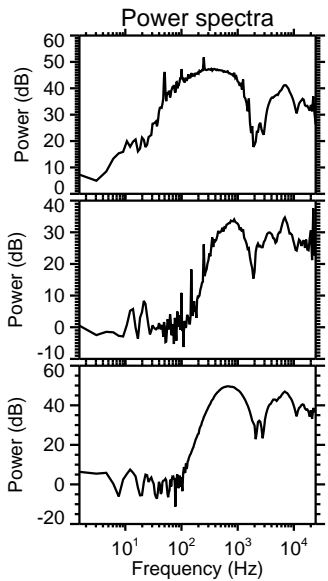
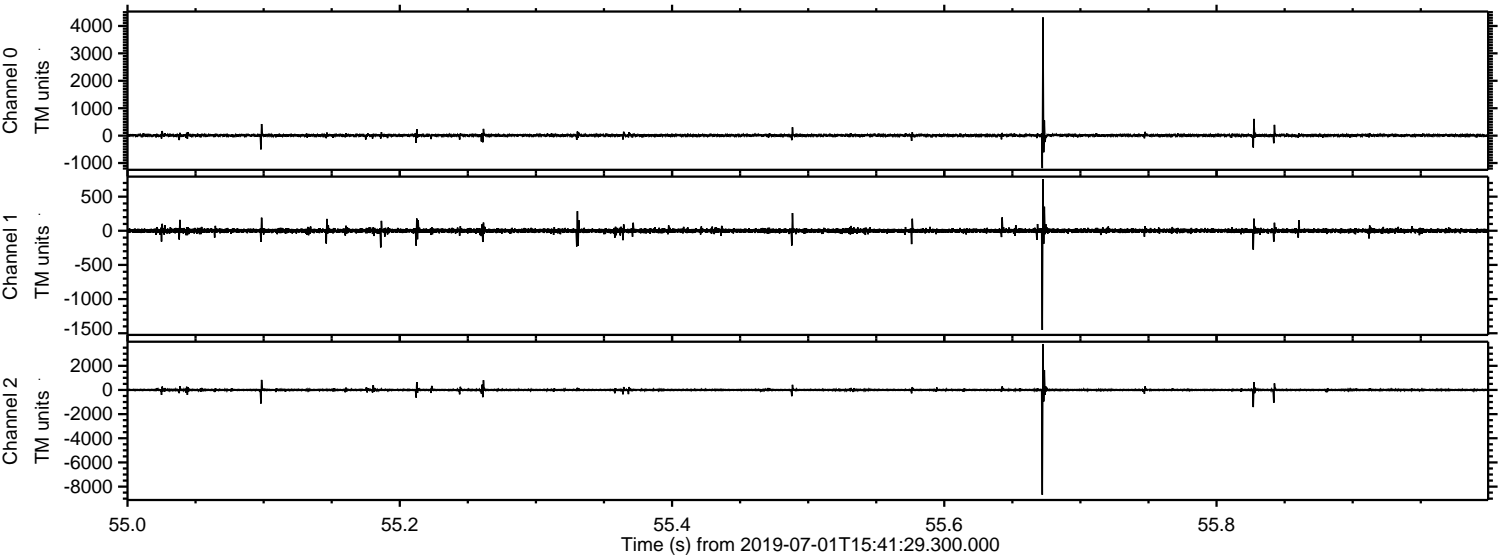



Processed Mon Jul 1 17:49:47 2019 by ELM ver.2012-10-06 from 001\_\_elm20190701\_154128\_\_dat00.bin

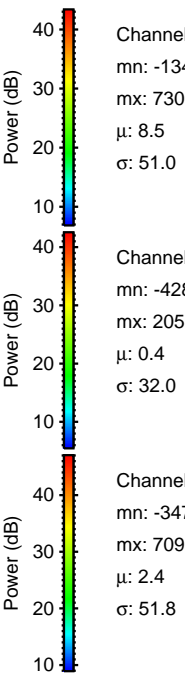
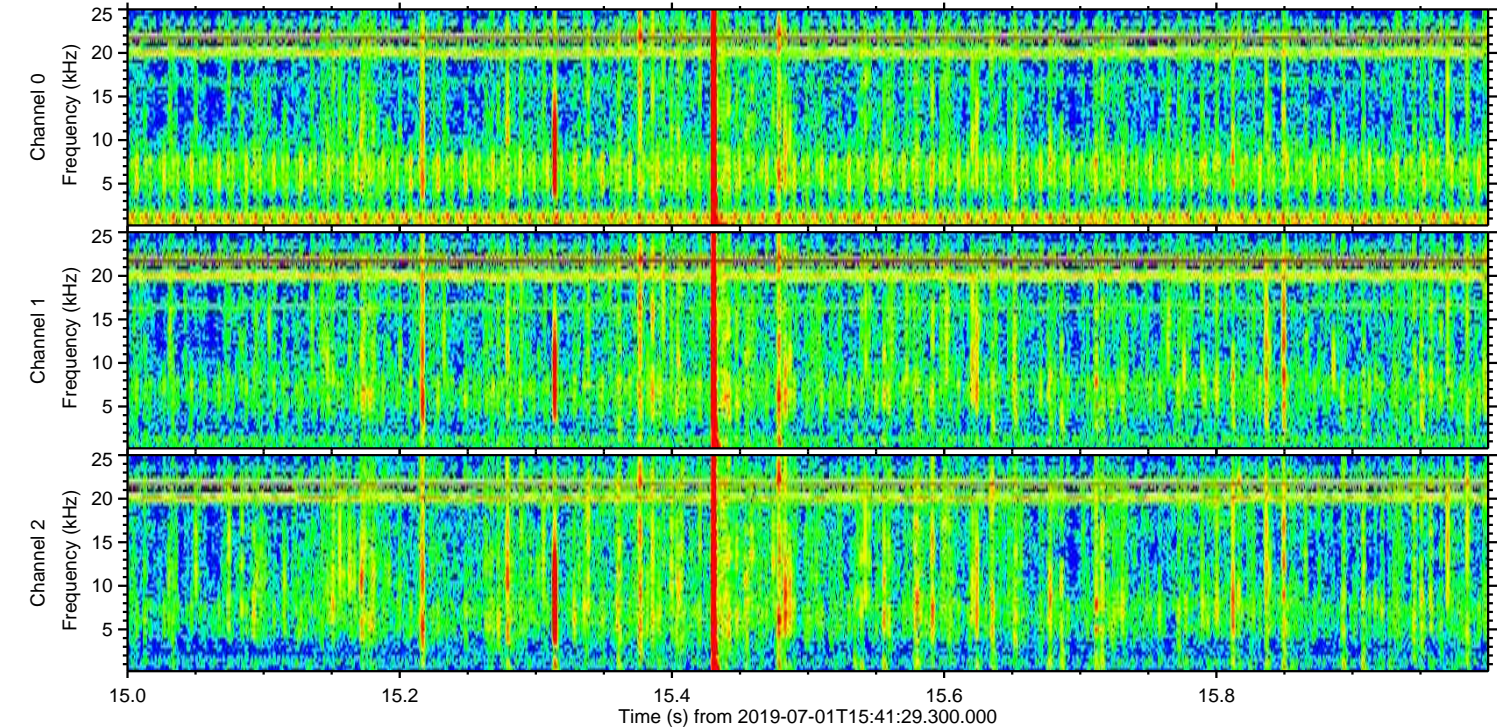
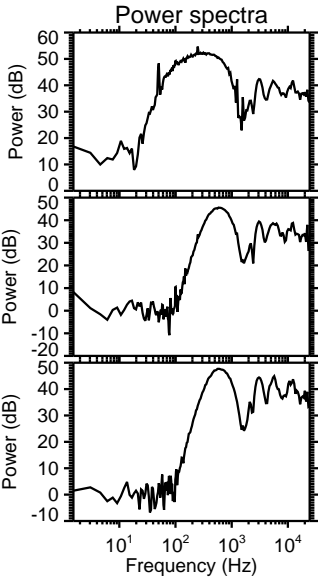
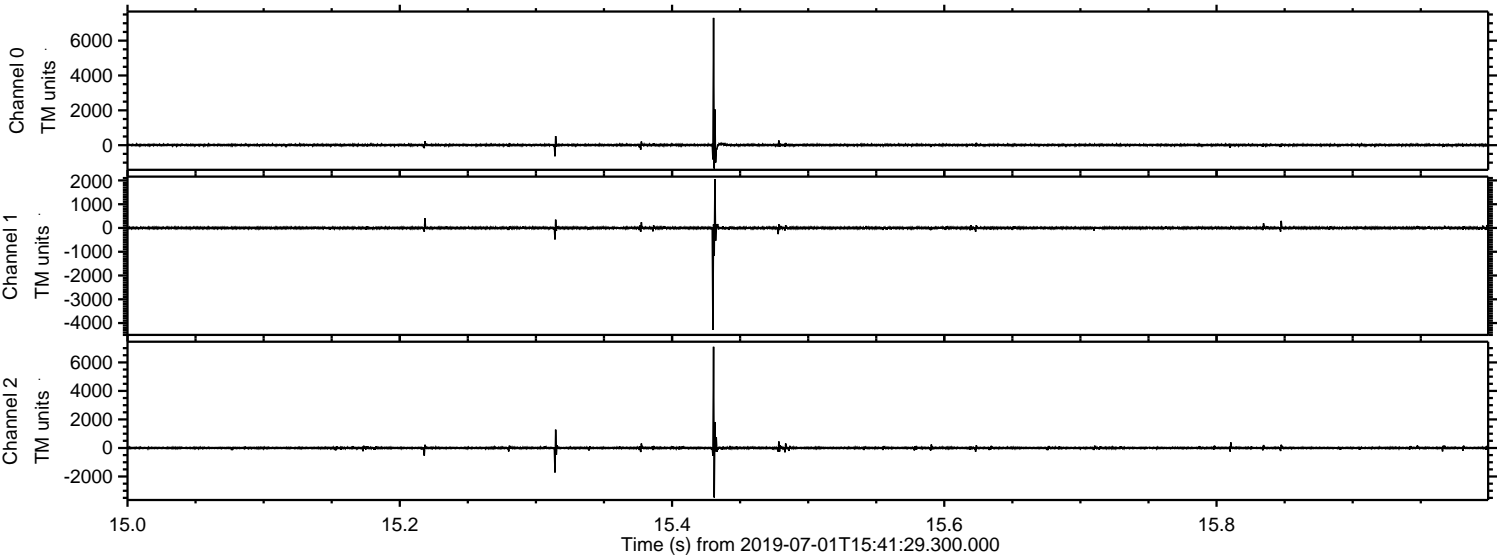



Processed Mon Jul 1 17:49:48 2019 by ELM ver.2012-10-06 from 001\_\_elm20190701\_154128\_\_dat00.bin

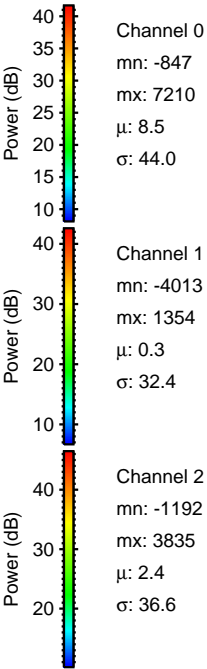
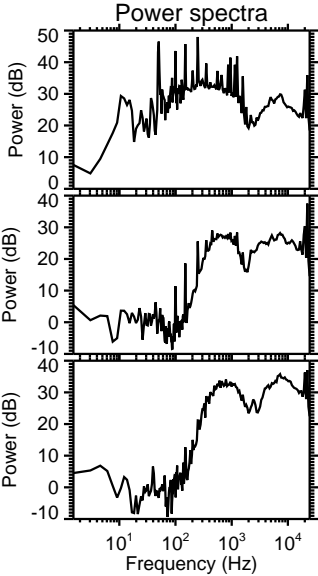
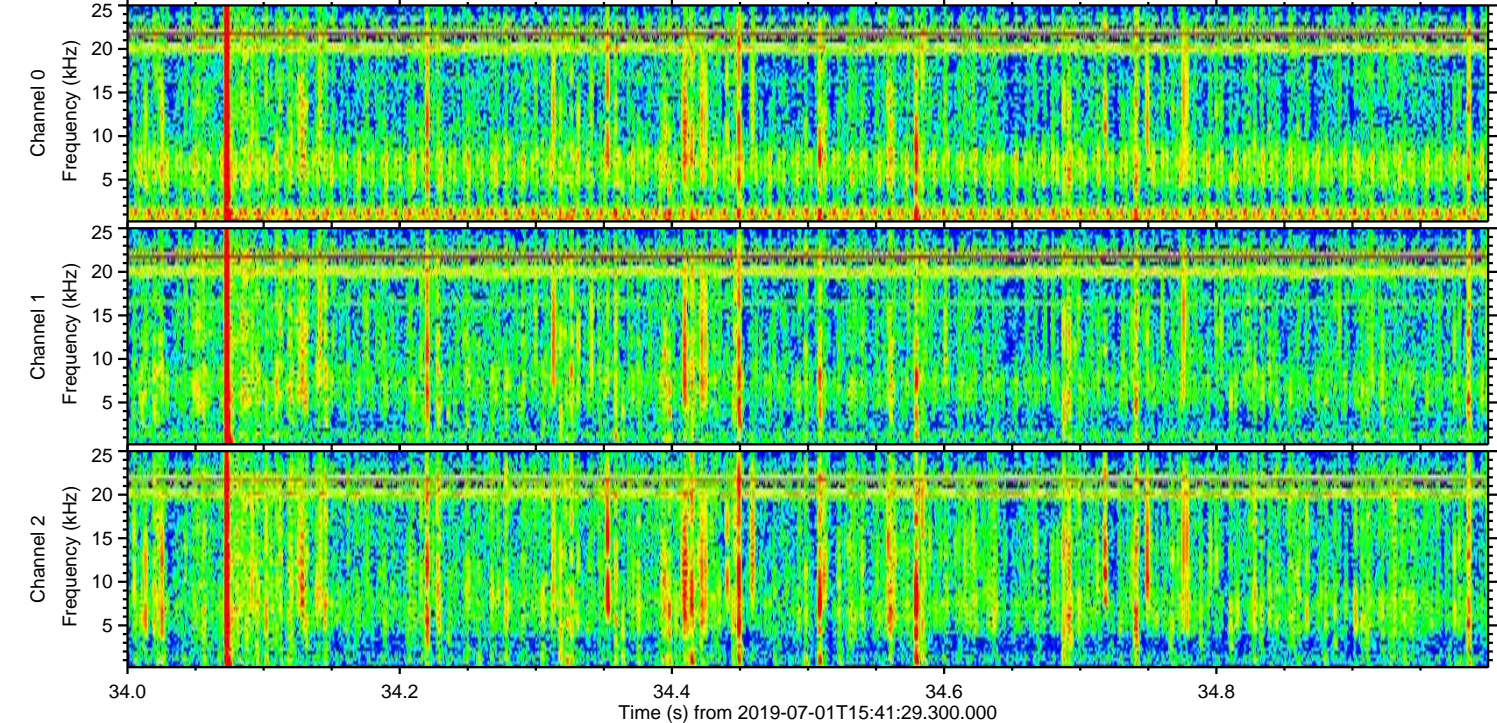
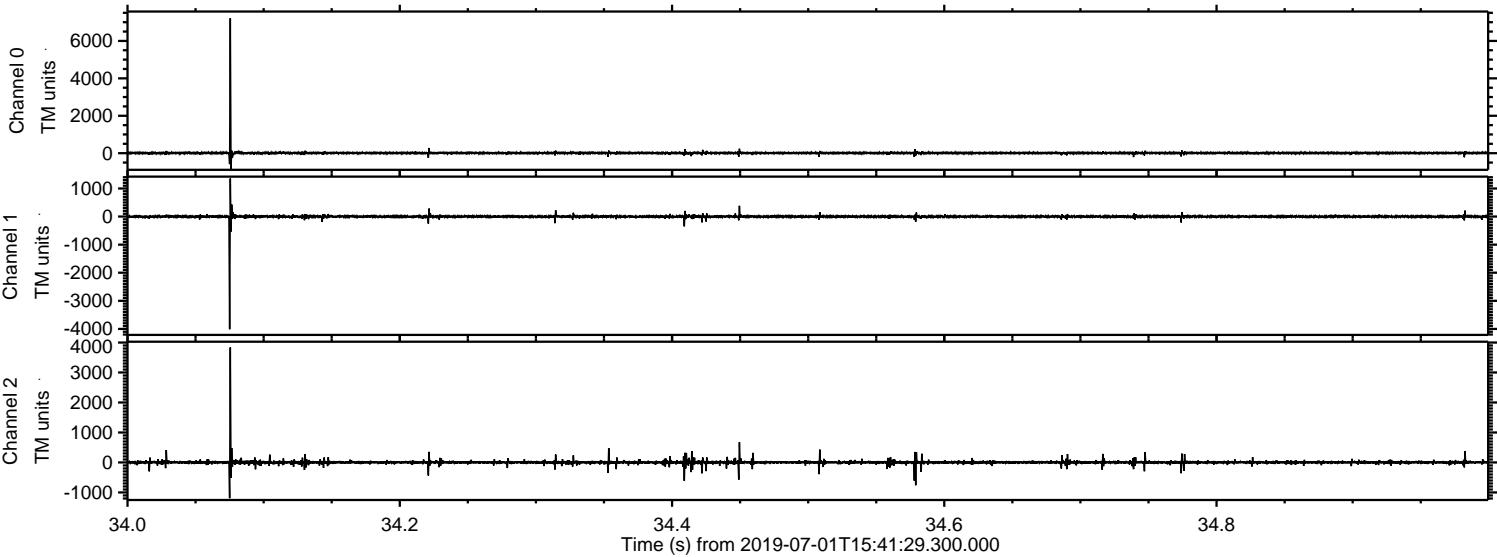



Processed Mon Jul 1 17:49:48 2019 by ELM ver.2012-10-06 from 001\_\_elm20190701\_154128\_\_dat00.bin

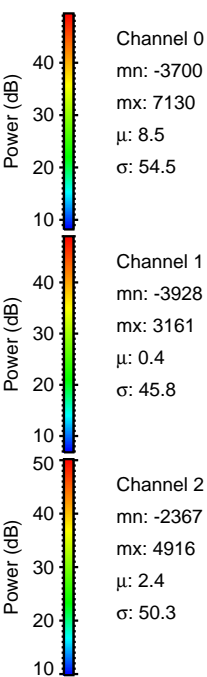
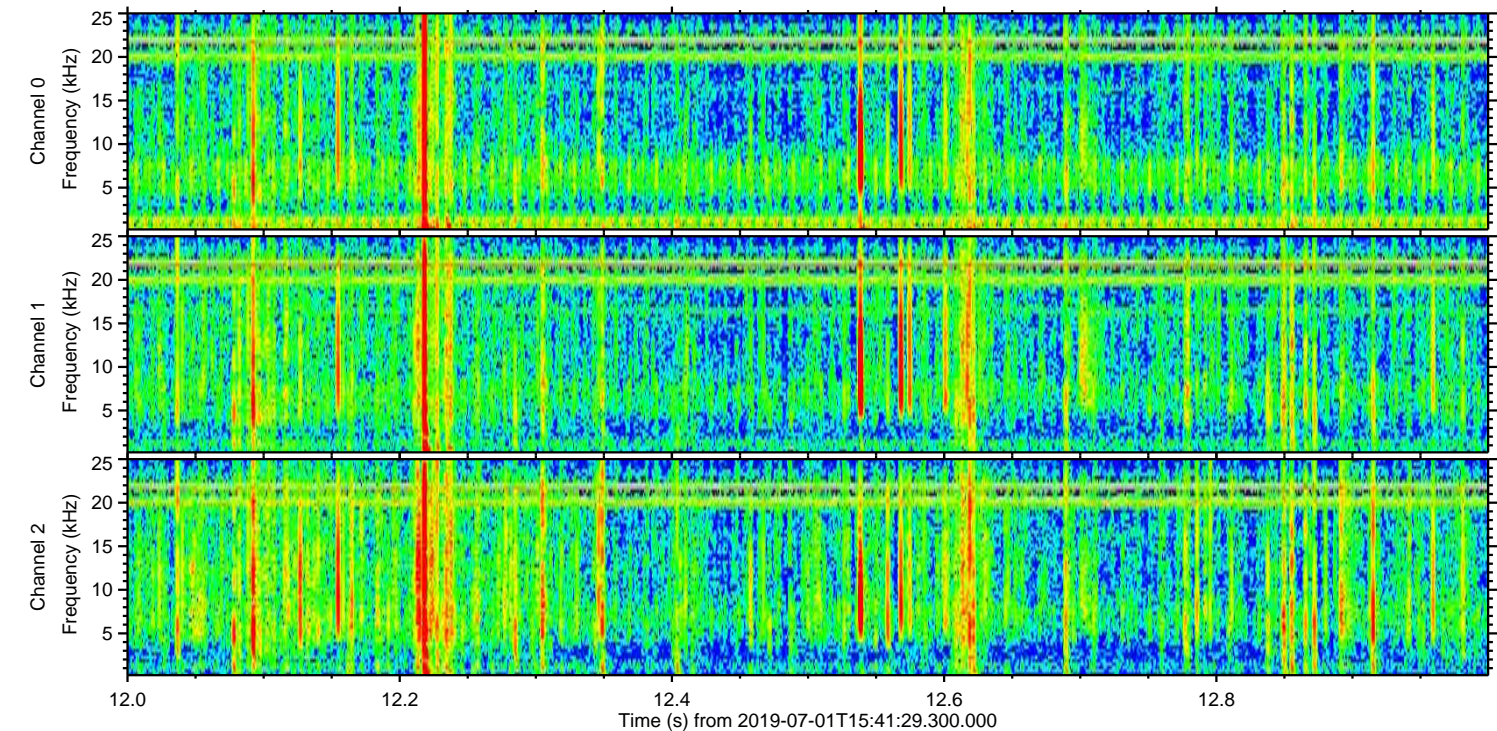
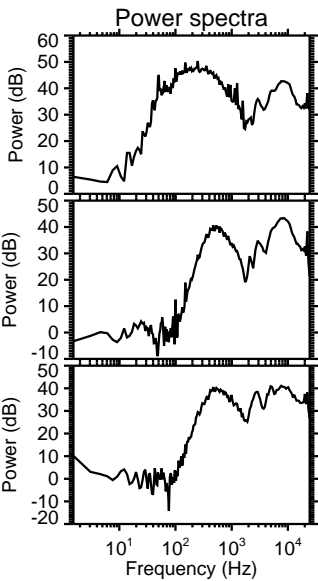
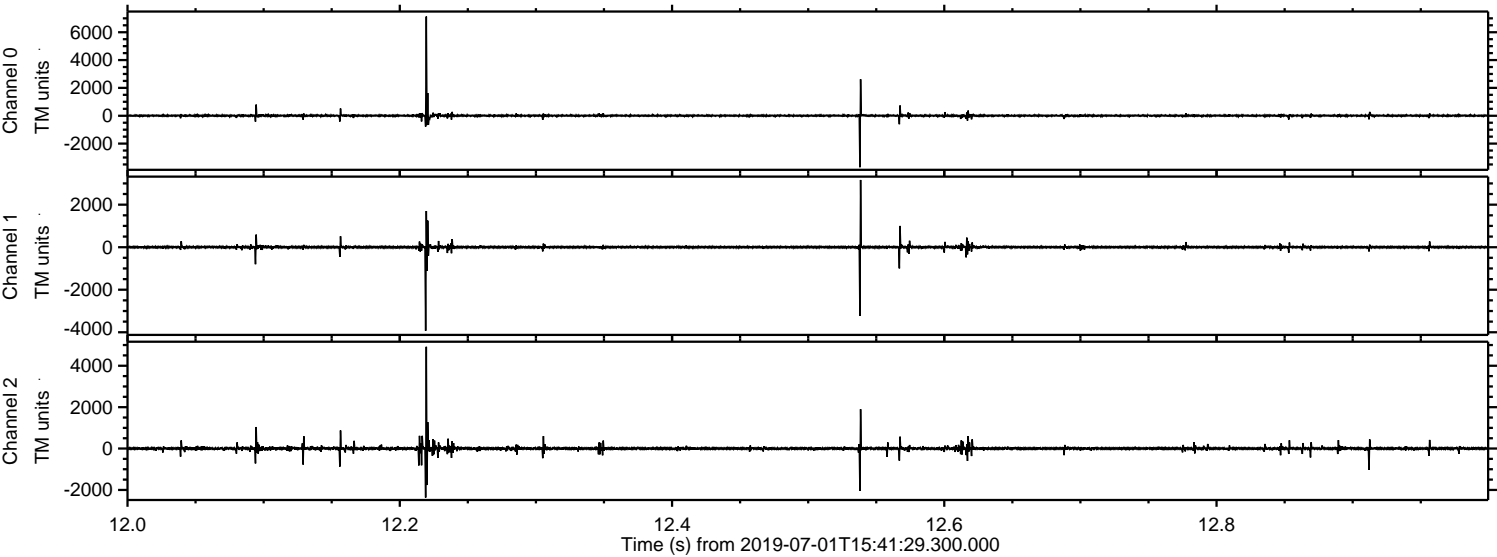



Processed Mon Jul 1 17:49:49 2019 by ELM ver.2012-10-06 from 001\_\_elm20190701\_154128\_\_dat00.bin

