

ELMAVAN 3D WAVEFORMS (Measured data sampled at 50 kHz) 51000 packets of 144 samples from 2019-07-01T14:31:26.455.000.

Processed Mon Jul 1 16:38:55 2019 by ELM ver.2012-10-06 from 001__elm20190701_143125__dat00.bin

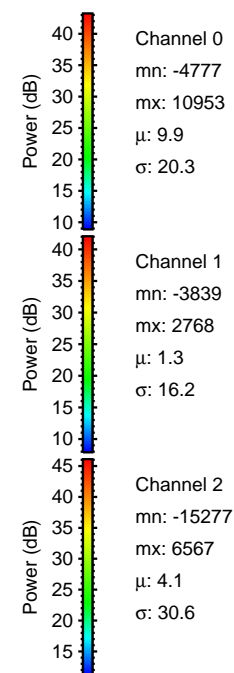

Processed Mon Jul 1 16:39:04 2019 by ELM ver.2012-10-06 from 001__elm20190701_143125__dat00.bin

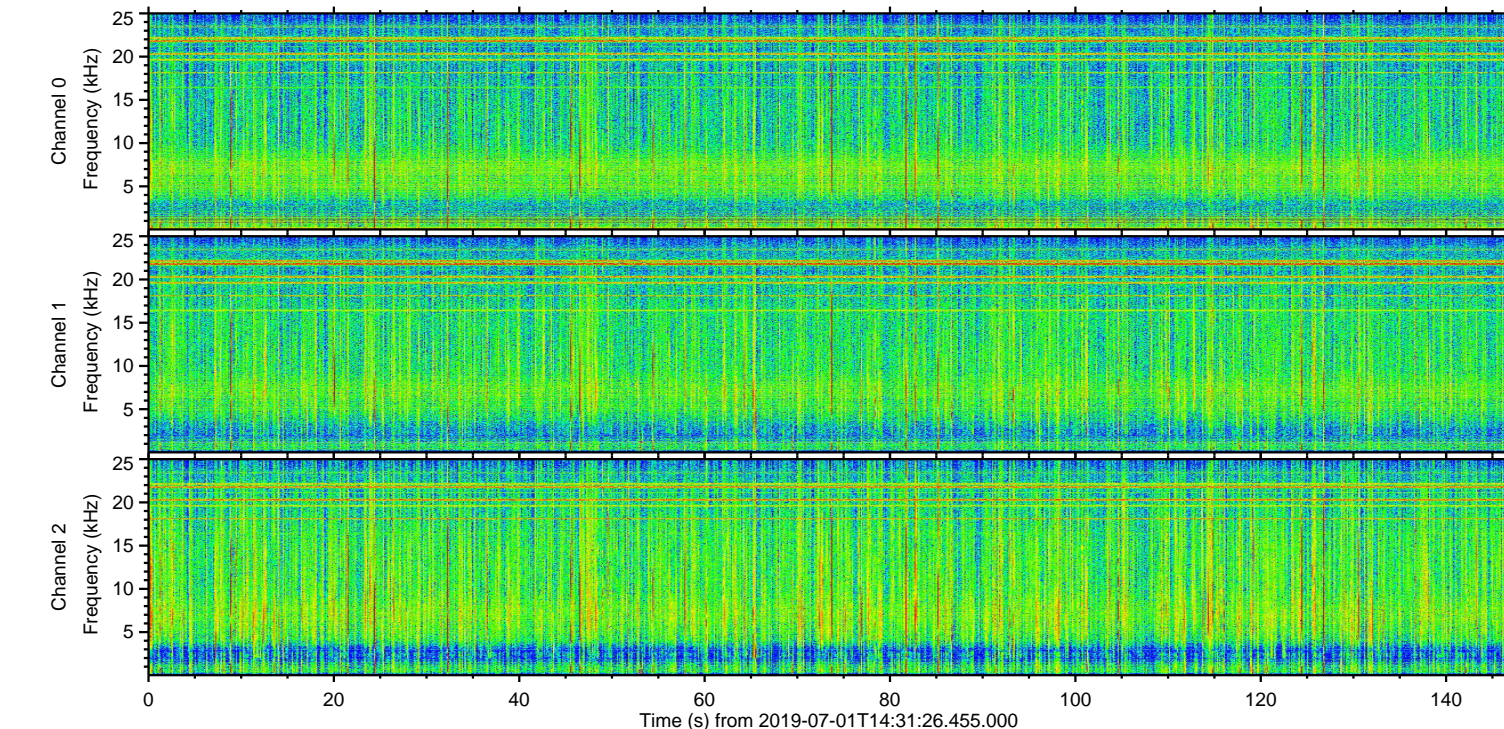
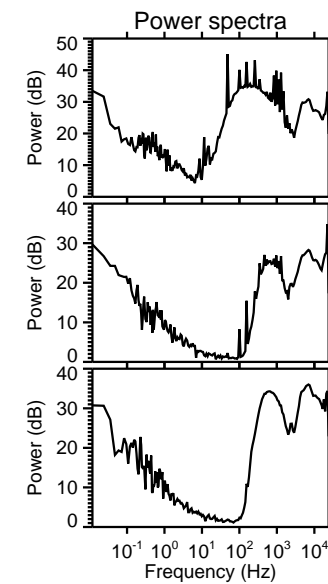
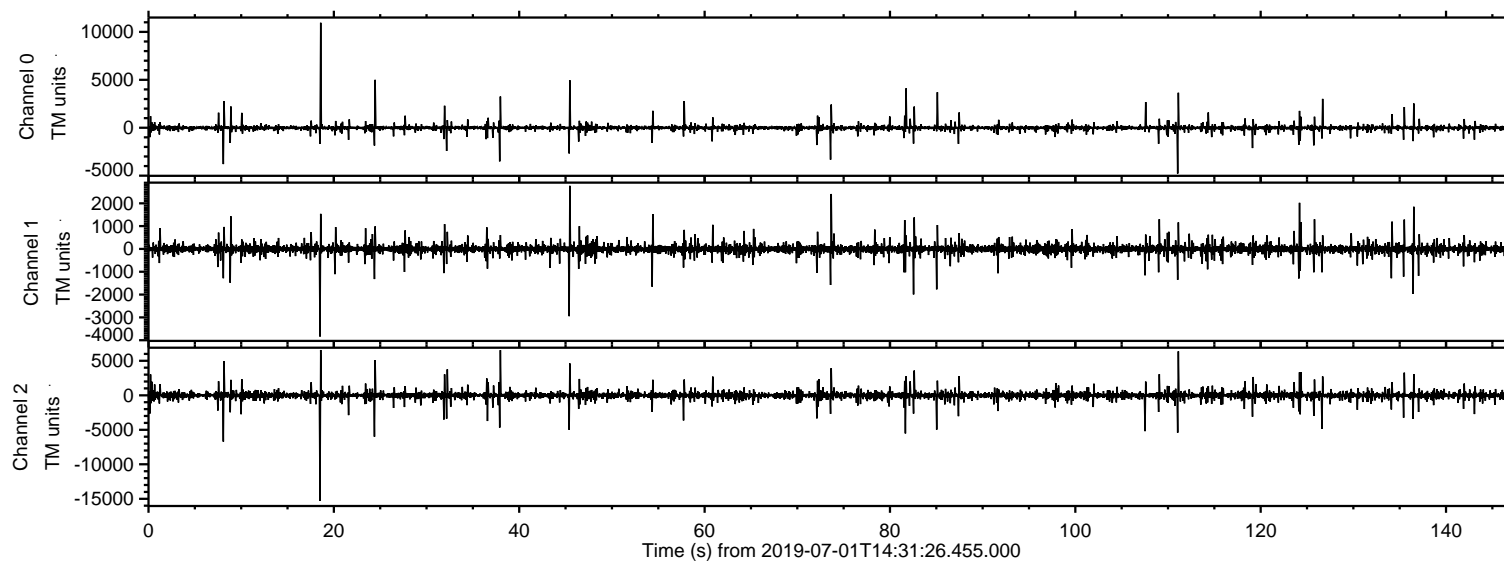
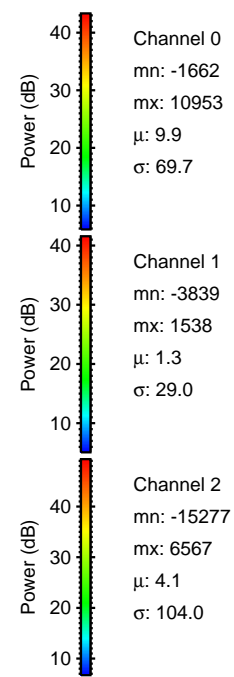
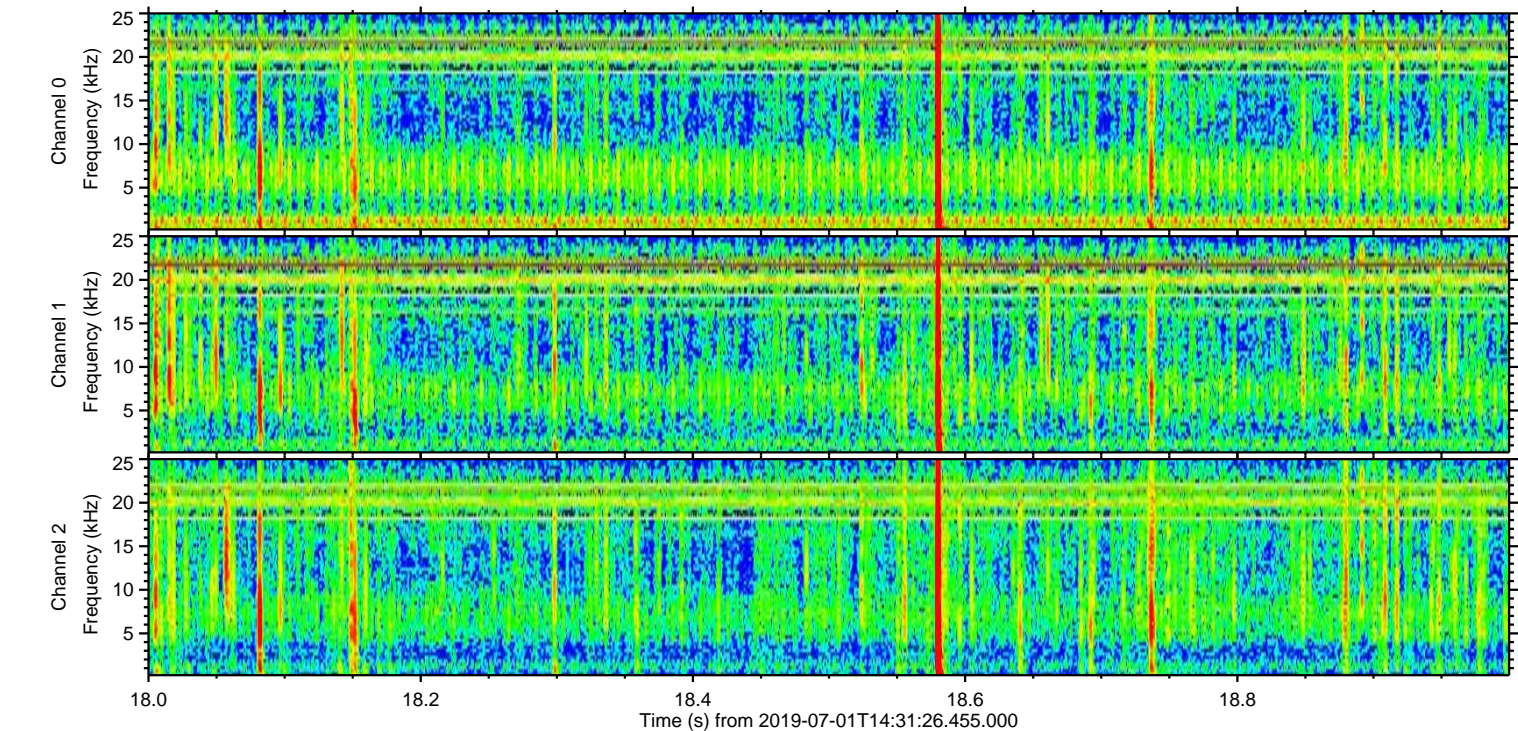
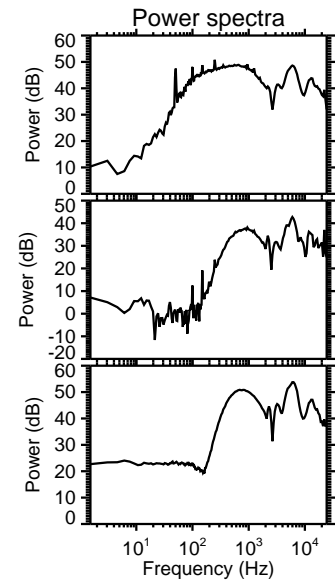
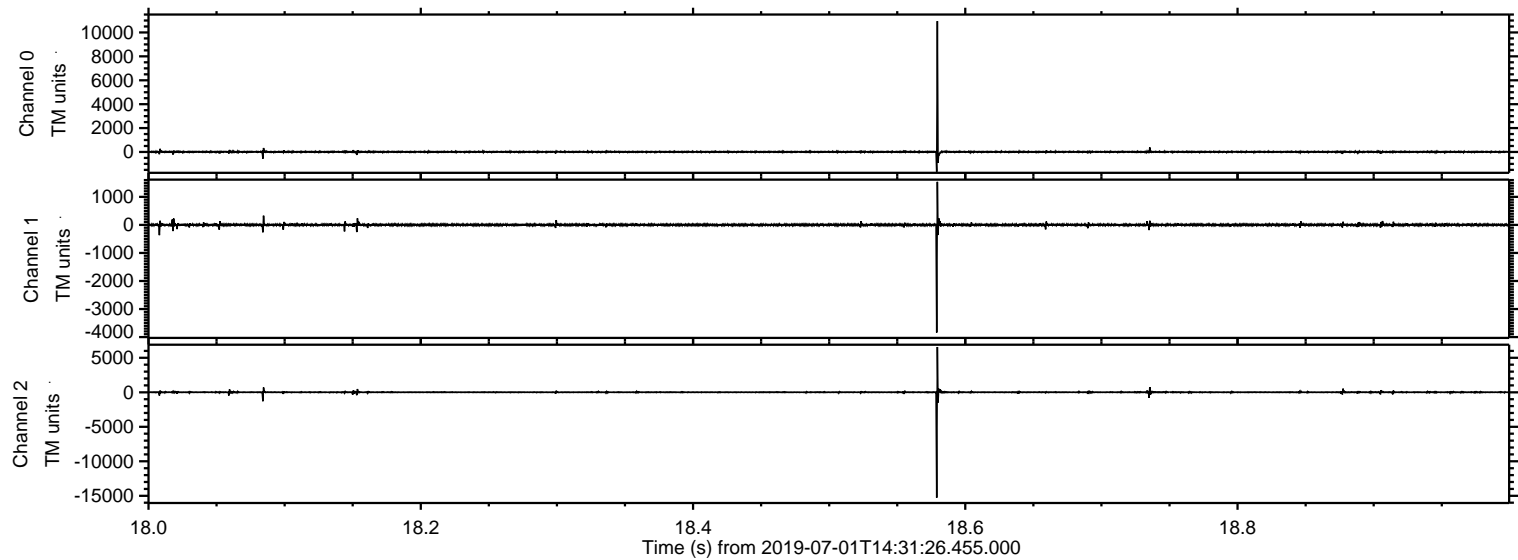

Processed Mon Jul 1 16:39:05 2019 by ELM ver.2012-10-06 from 001__elm20190701_143125__dat00.bin

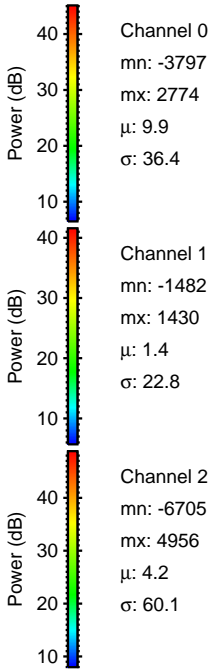
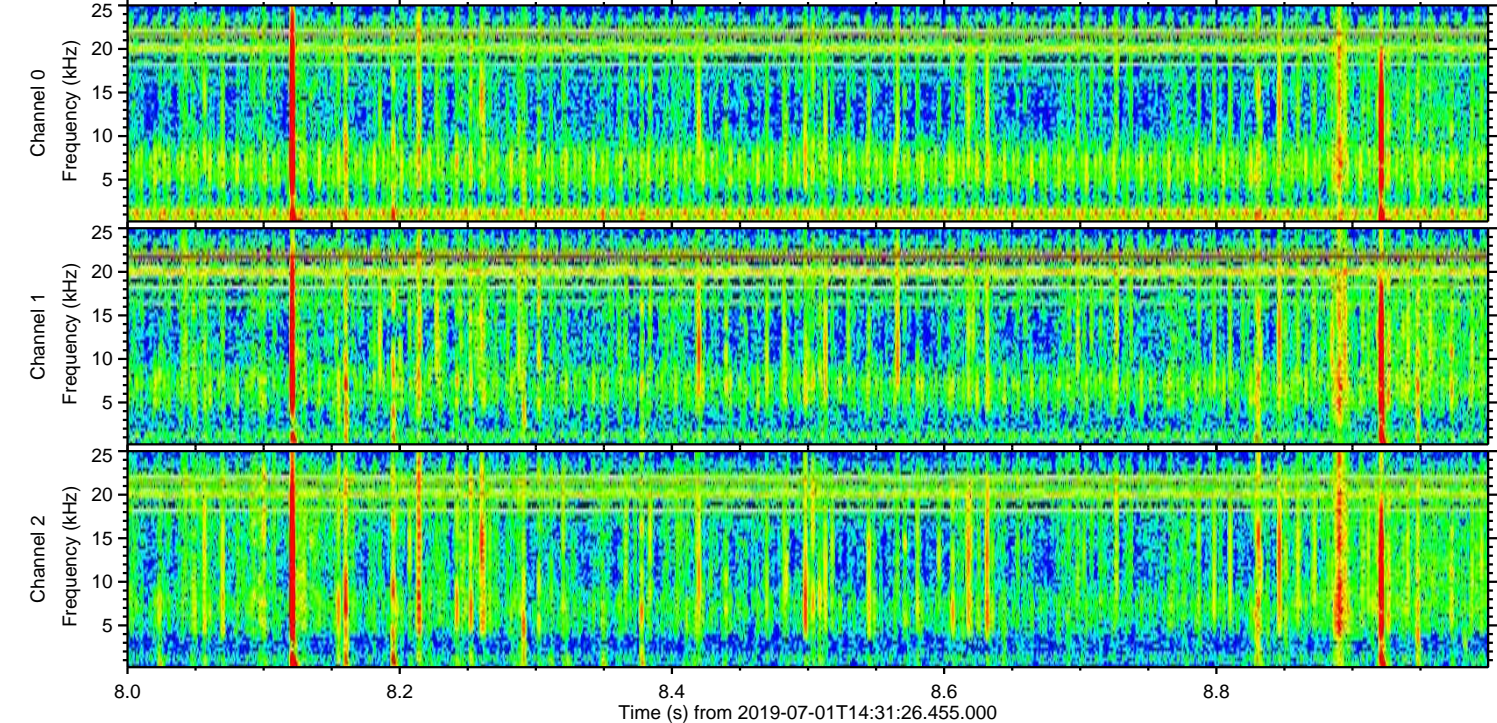
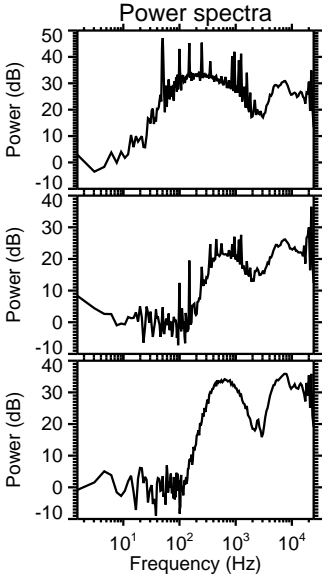
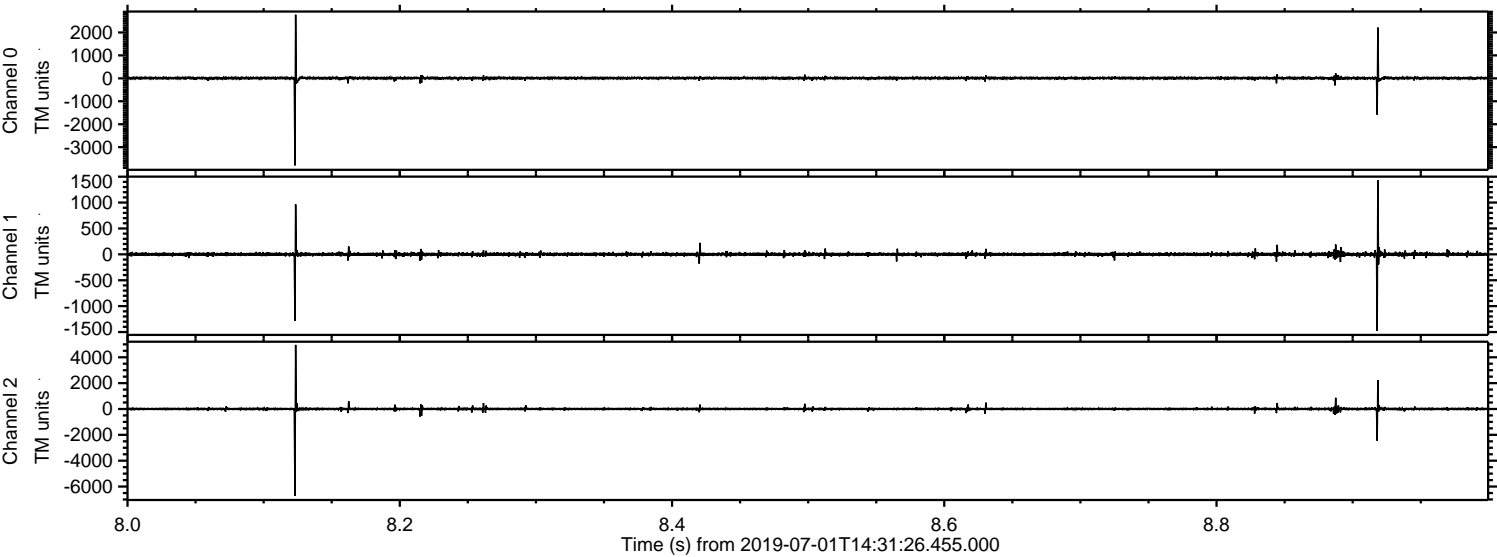

Processed Mon Jul 1 16:39:05 2019 by ELM ver.2012-10-06 from 001__elm20190701_143125__dat00.bin

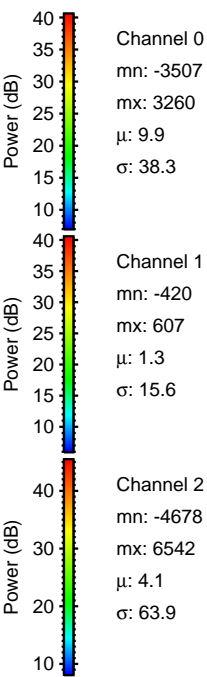
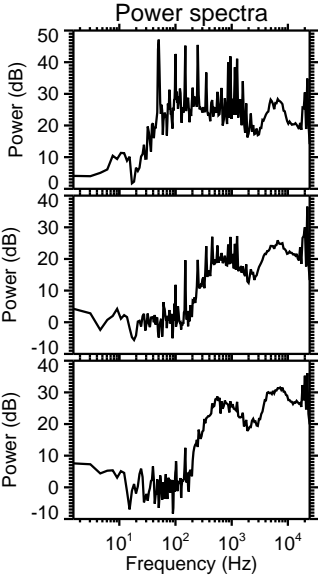
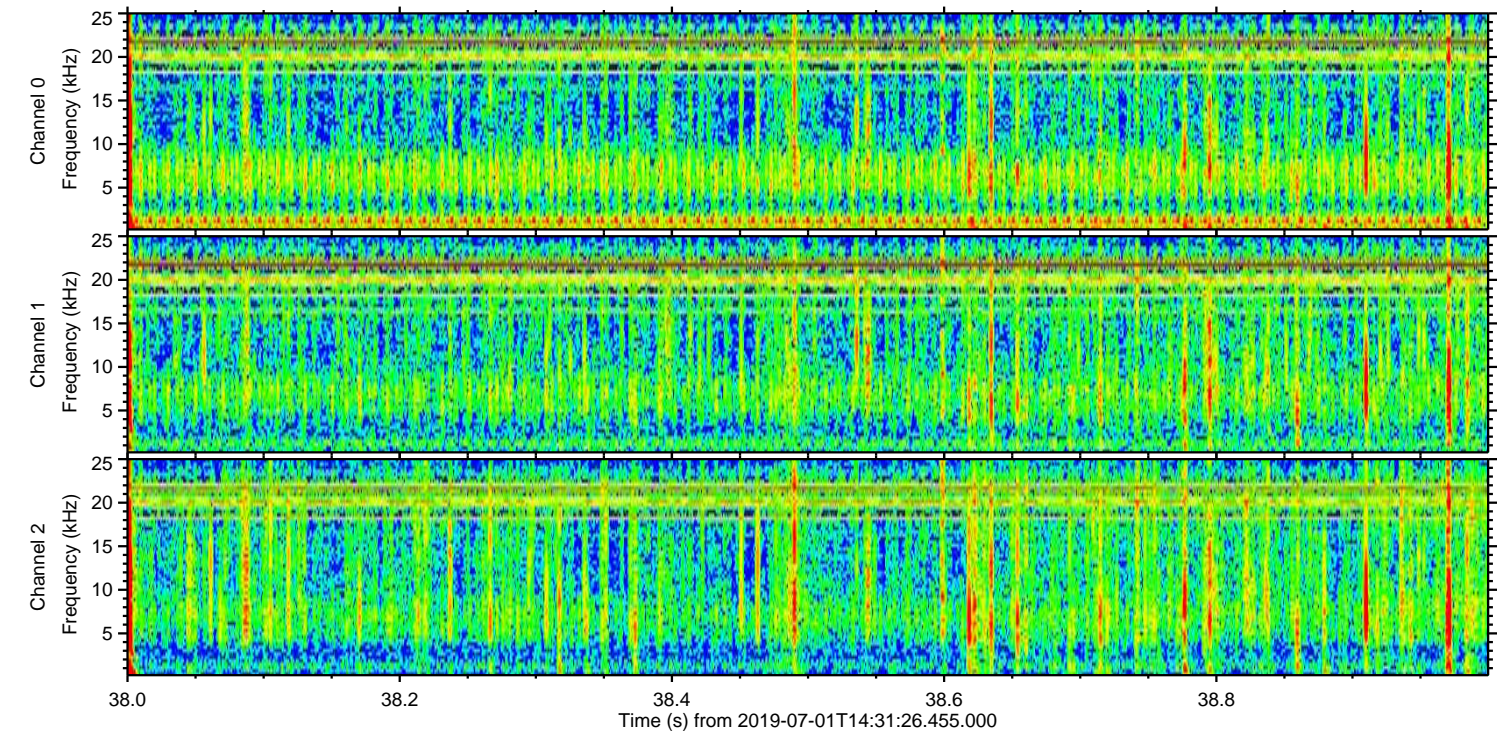
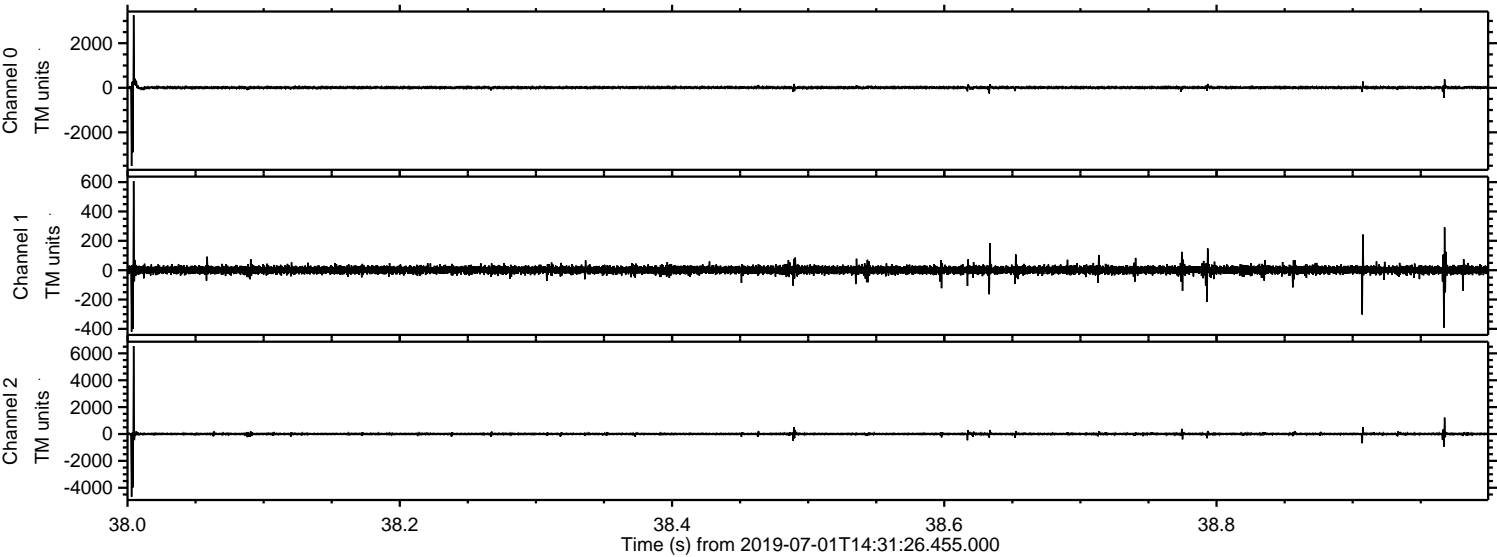

ELMAVAN 3D WAVEFORMS (Measured data sampled at 50 kHz) 51000 packets of 144 samples from 2019-07-01T14:31:26.455.000. Part 112/147

Processed Mon Jul 1 16:39:06 2019 by ELM ver.2012-10-06 from 001__elm20190701_143125__dat00.bin

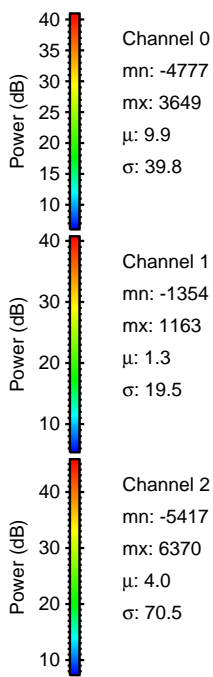
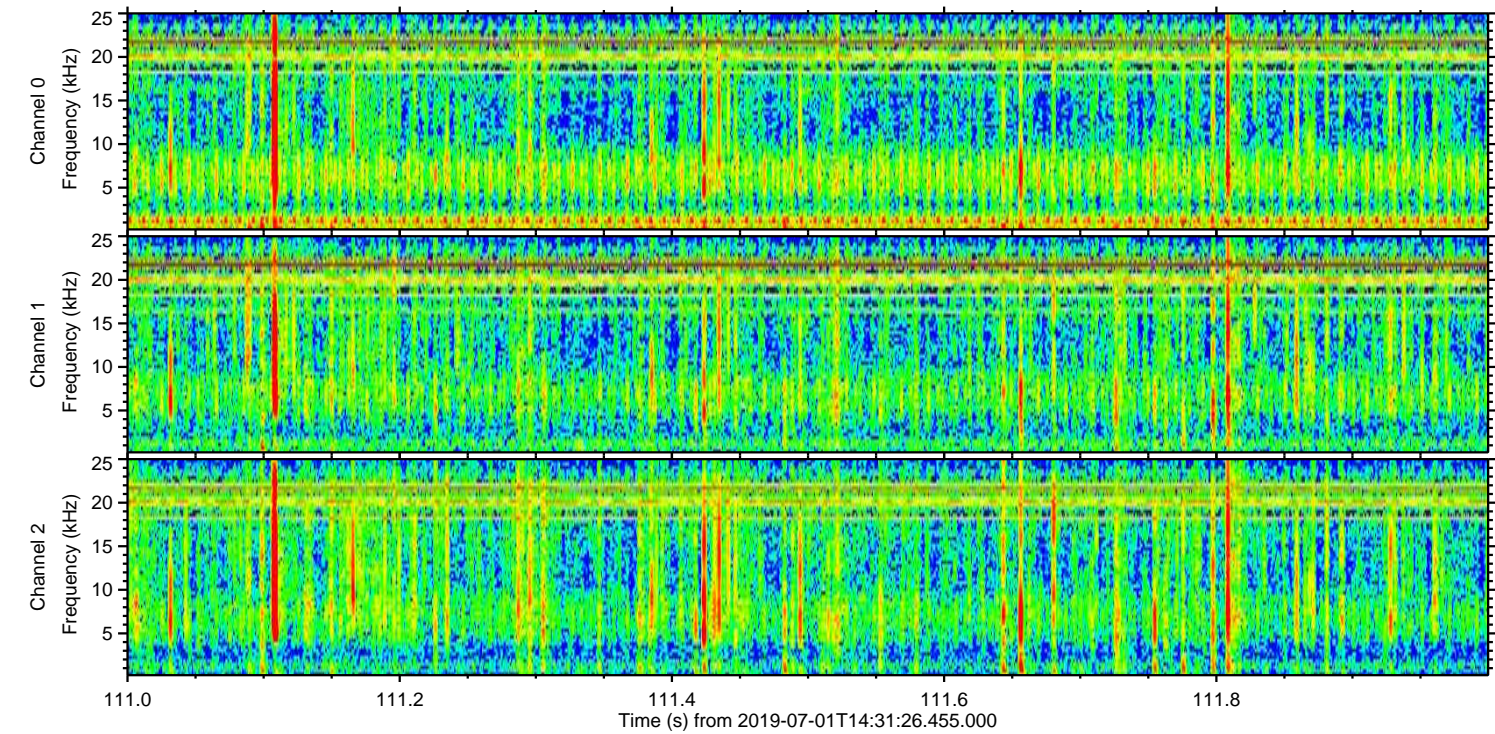
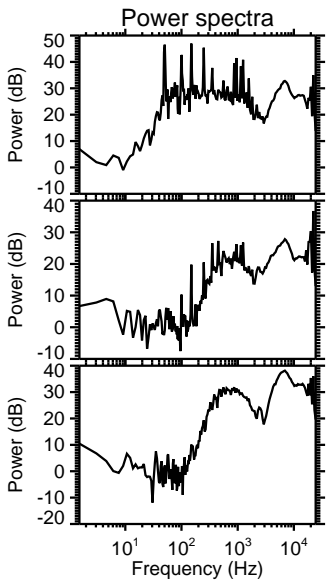
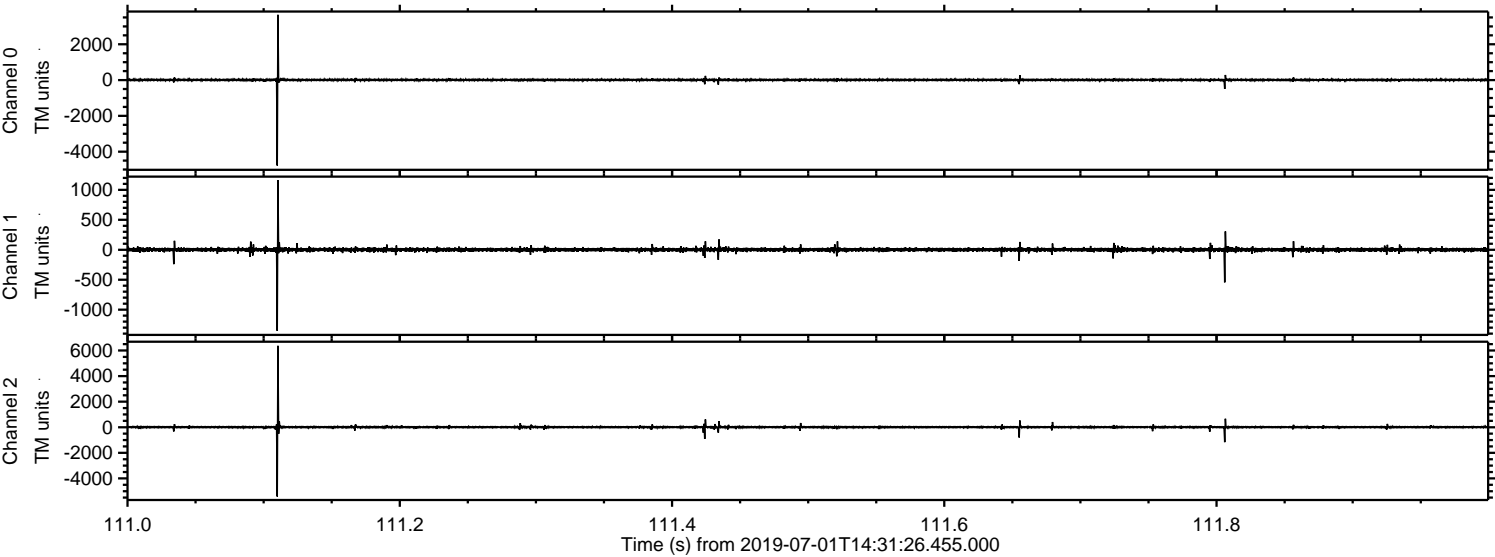

Processed Mon Jul 1 16:39:07 2019 by ELM ver.2012-10-06 from 001__elm20190701_143125__dat00.bin

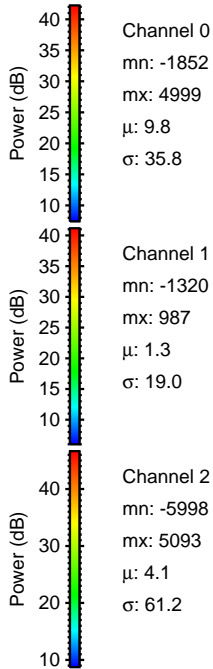
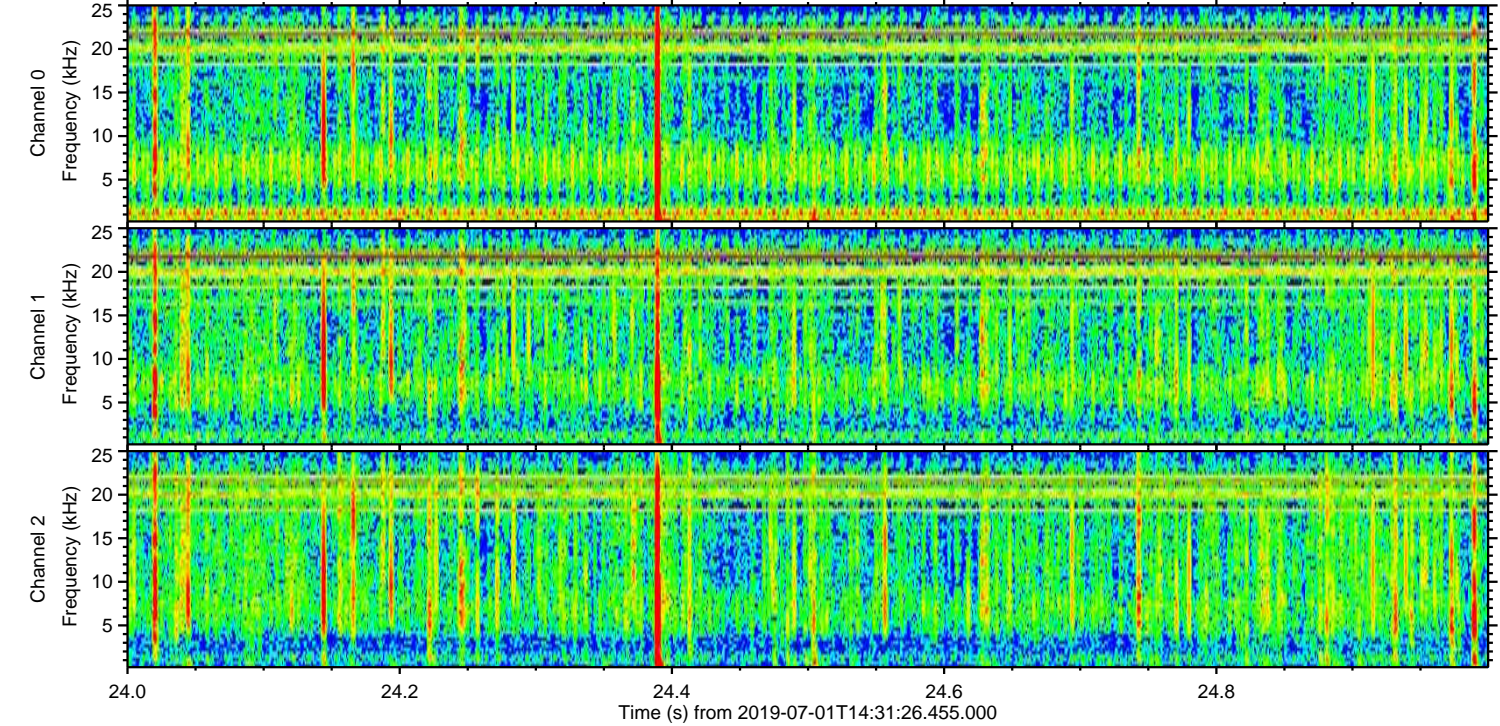
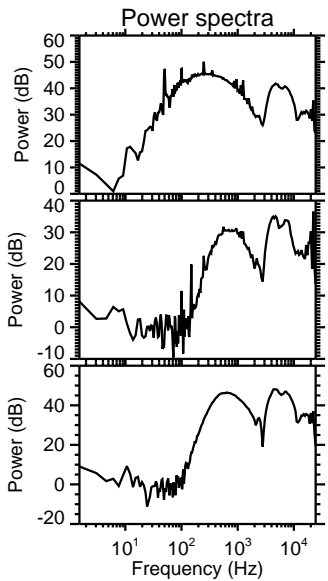
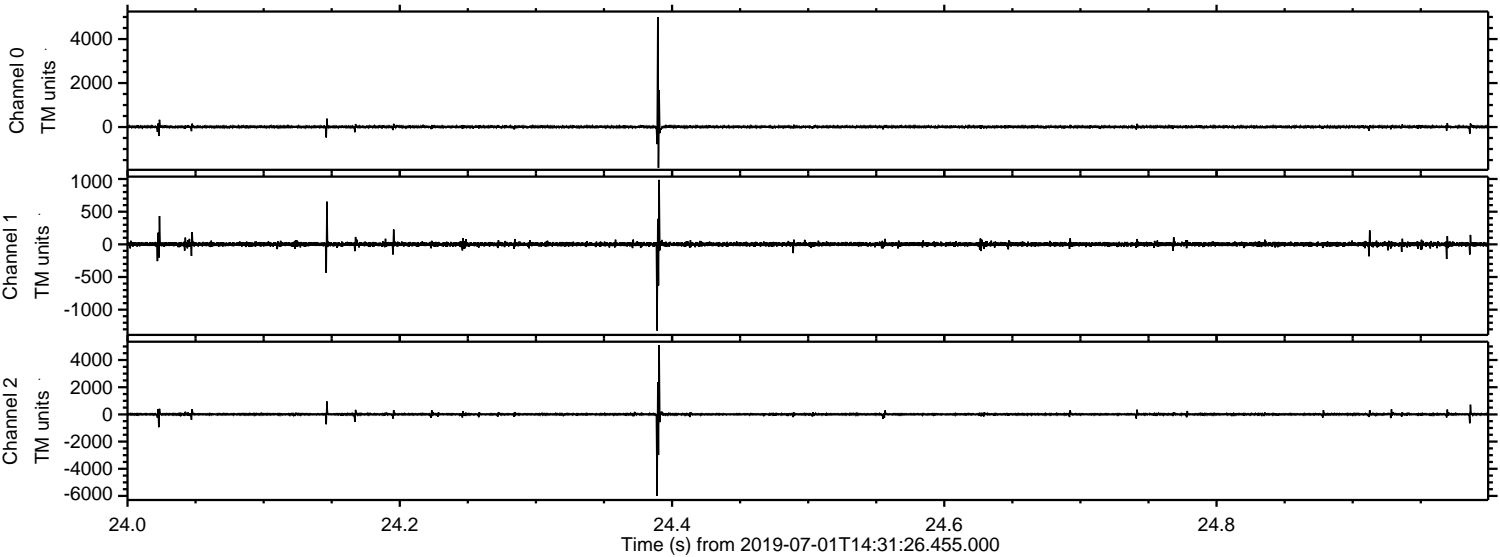

Processed Mon Jul 1 16:39:07 2019 by ELM ver.2012-10-06 from 001__elm20190701_143125__dat00.bin

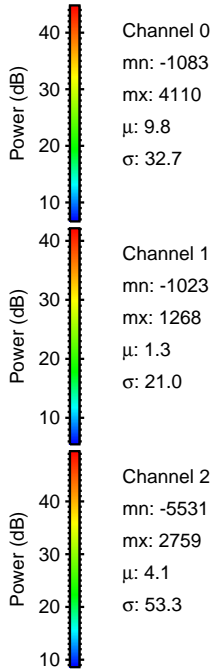
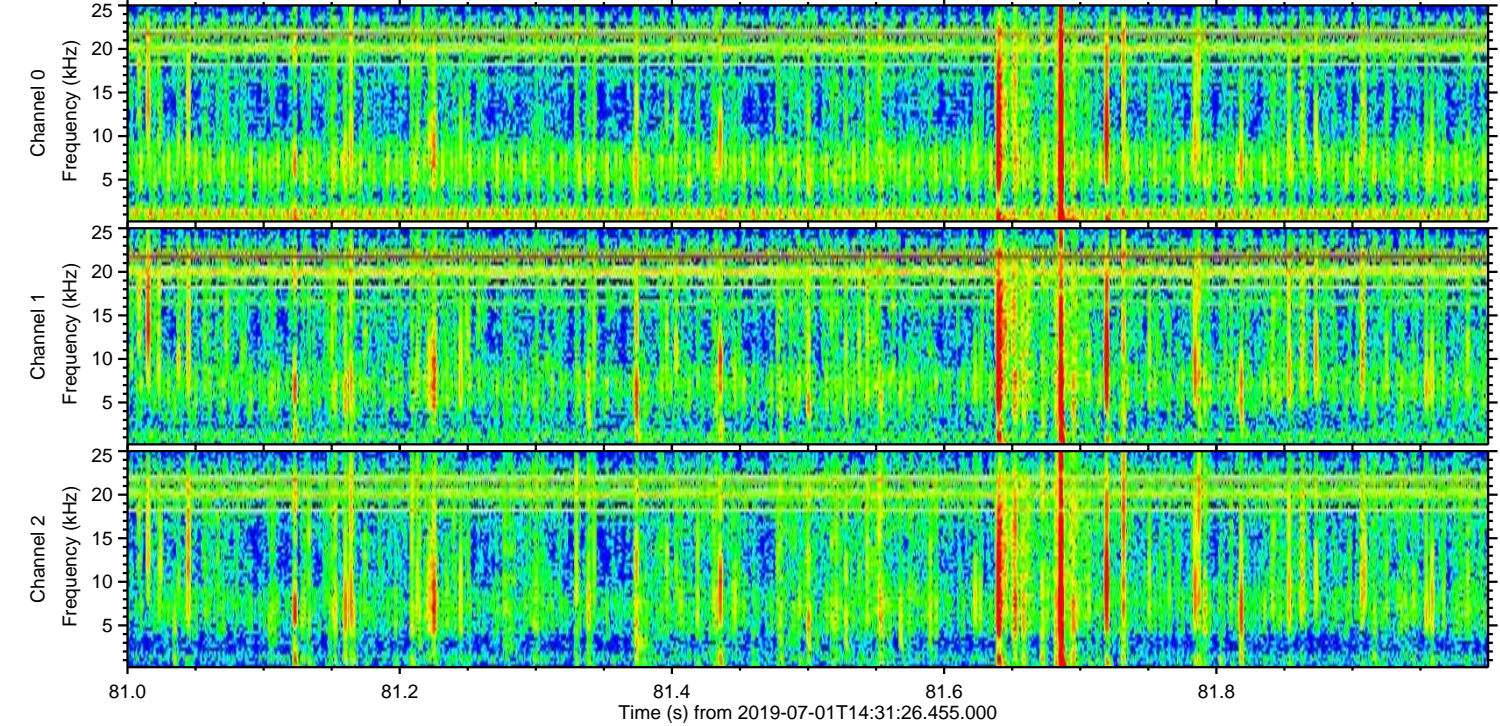
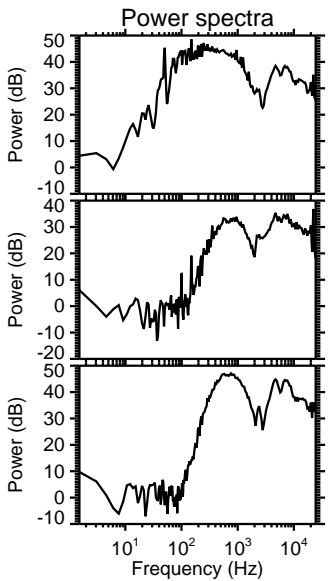
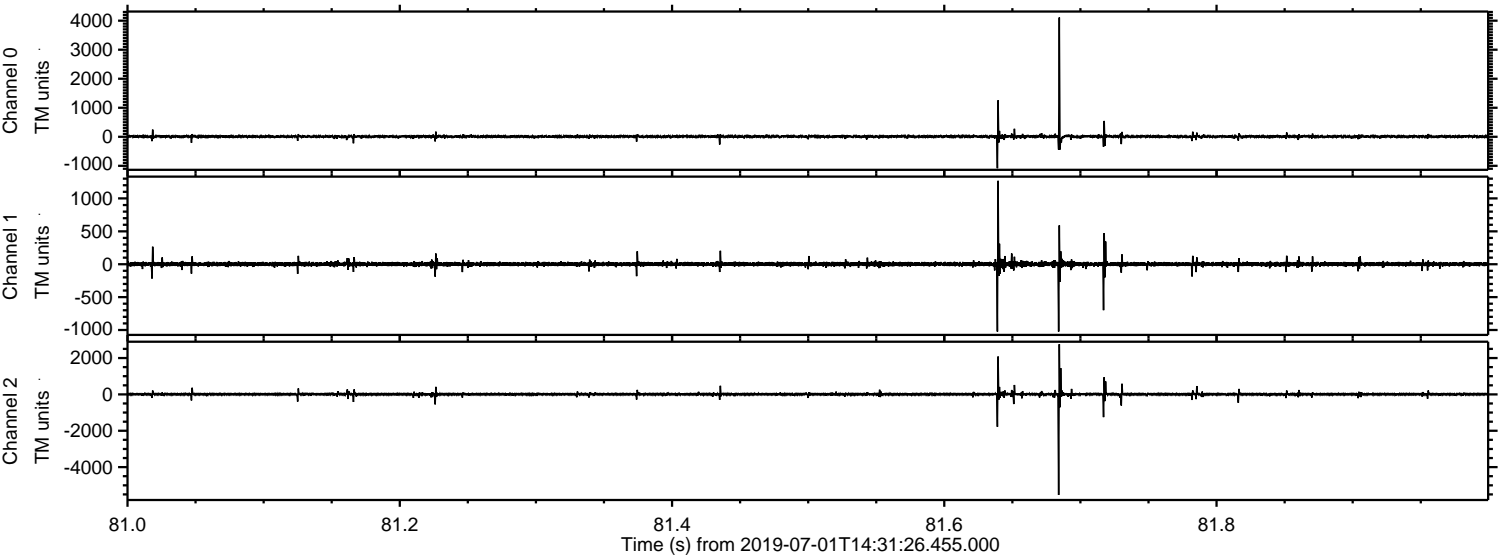

ELMAVAN 3D WAVEFORMS (Measured data sampled at 50 kHz) 51000 packets of 144 samples from 2019-07-01T14:31:26.455.000. Part 108/147

Processed Mon Jul 1 16:39:08 2019 by ELM ver.2012-10-06 from 001__elm20190701_143125__dat00.bin

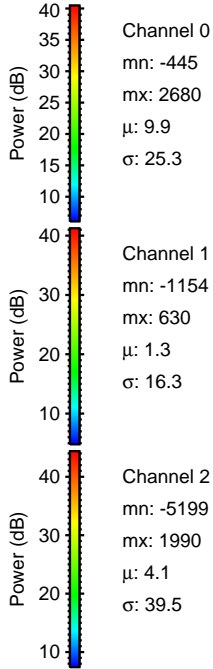
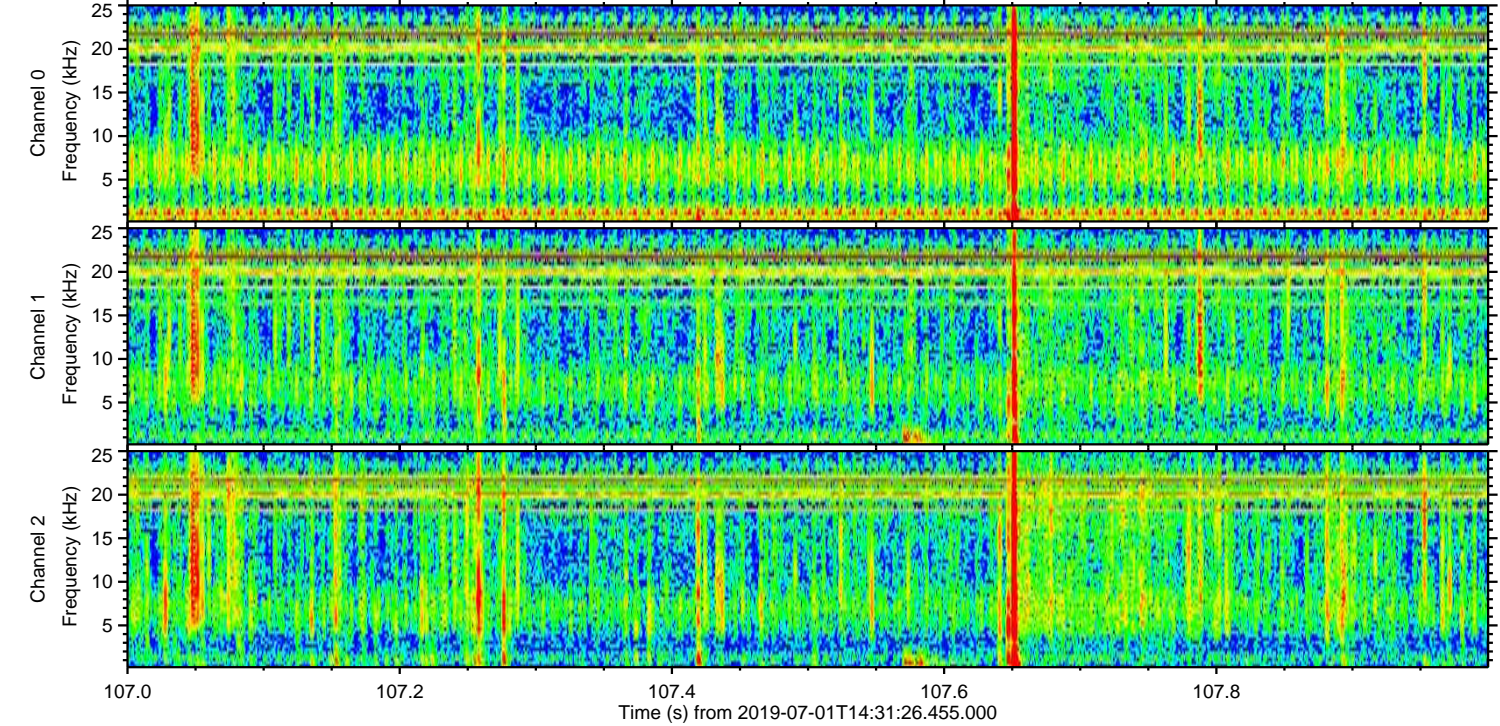
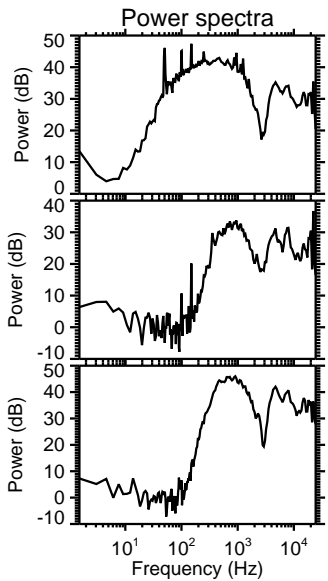
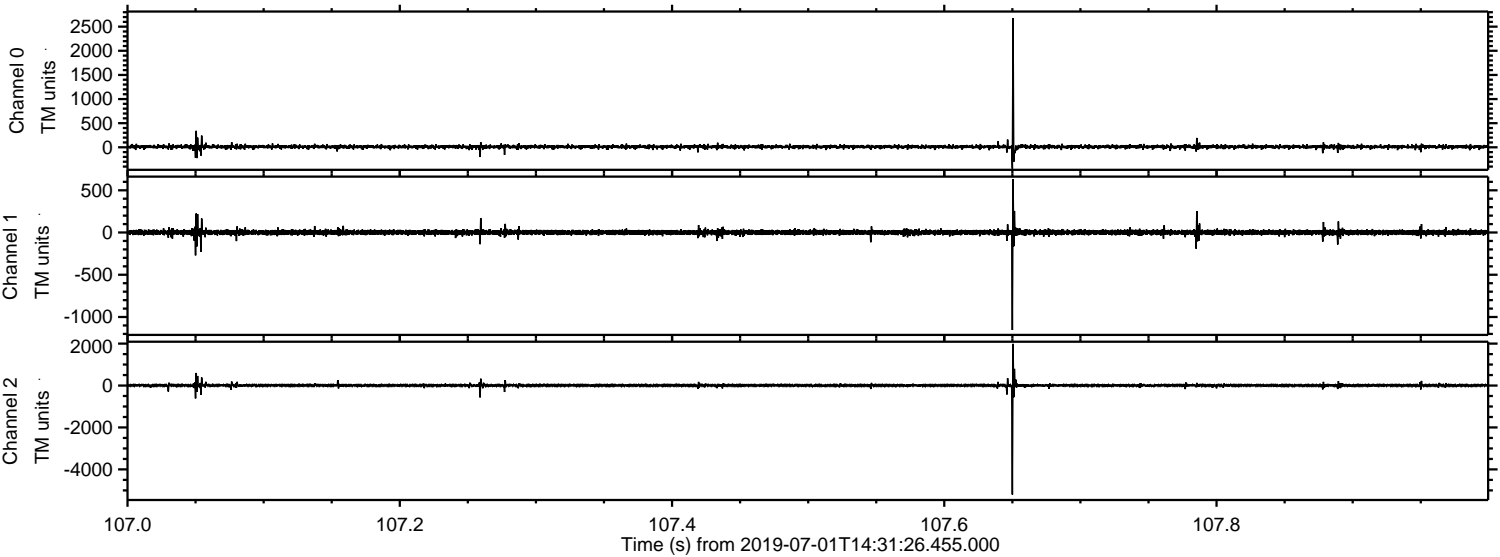

Processed Mon Jul 1 16:39:09 2019 by ELM ver.2012-10-06 from 001__elm20190701_143125__dat00.bin

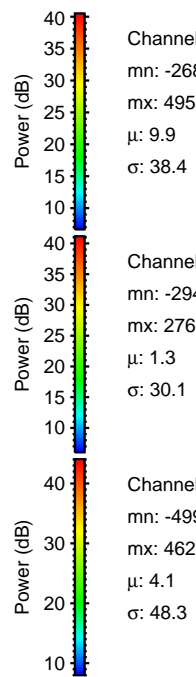
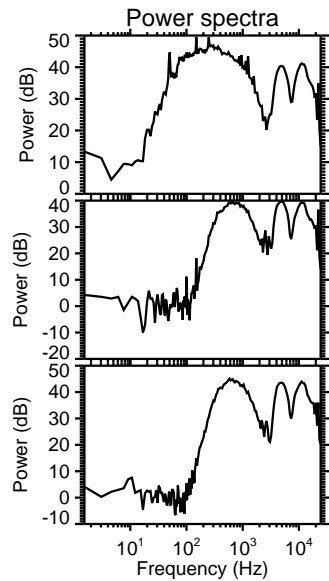
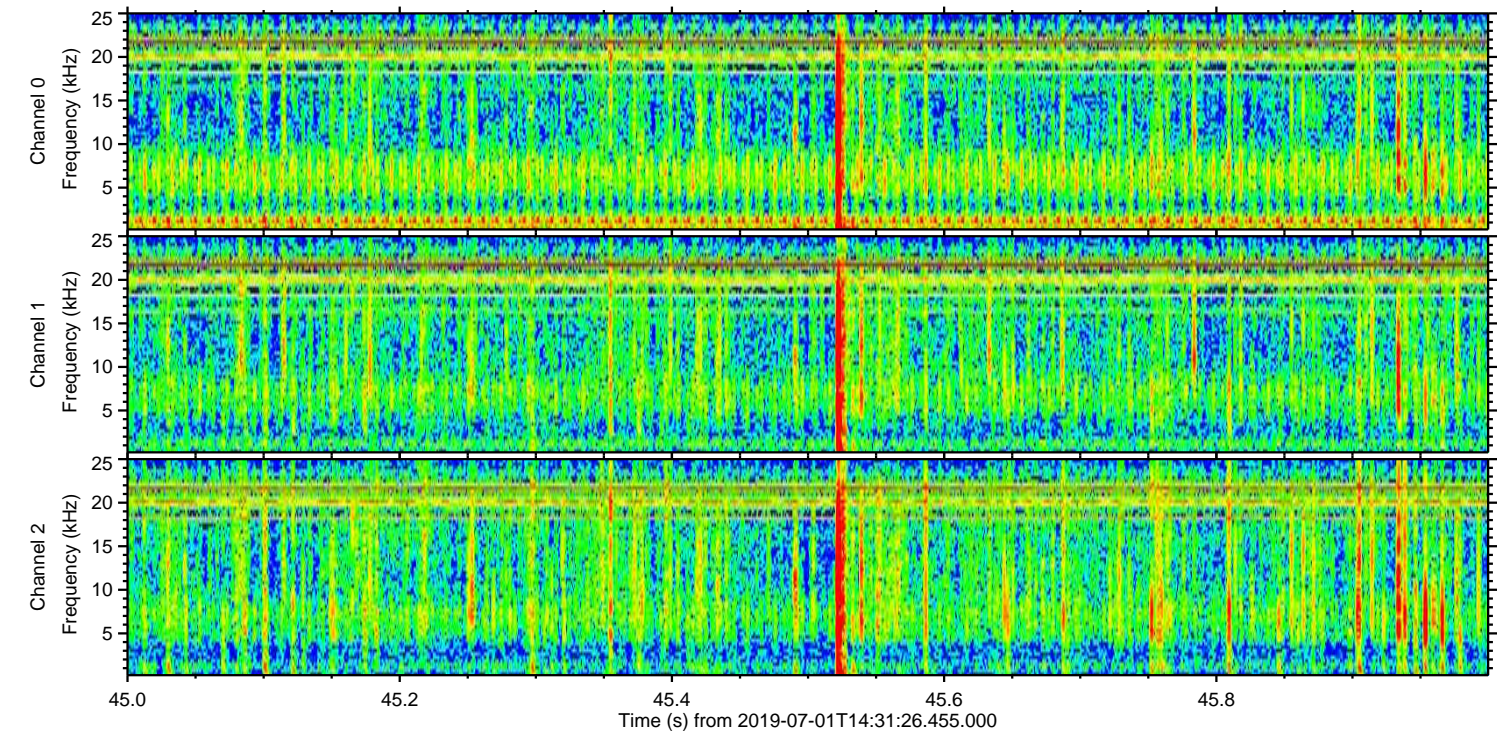
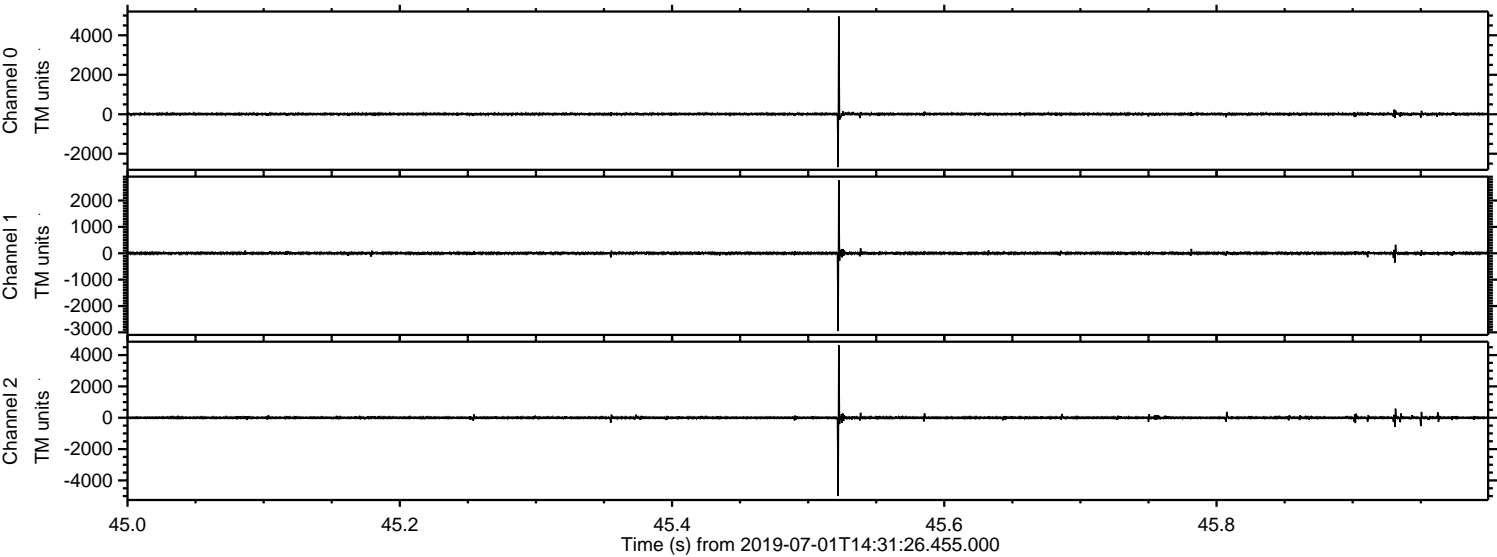

Channel 0
mn: -2681
mx: 4956
 μ : 9.9
 σ : 38.4

Channel 1
mn: -2949
mx: 2768
 μ : 1.3
 σ : 30.1

Channel 2
mn: -4999
mx: 4622
 μ : 4.1
 σ : 48.3

Processed Mon Jul 1 16:39:09 2019 by ELM ver.2012-10-06 from 001__elm20190701_143125__dat00.bin

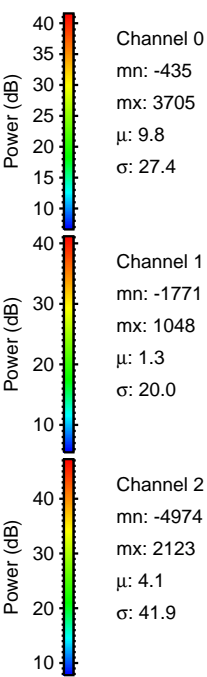
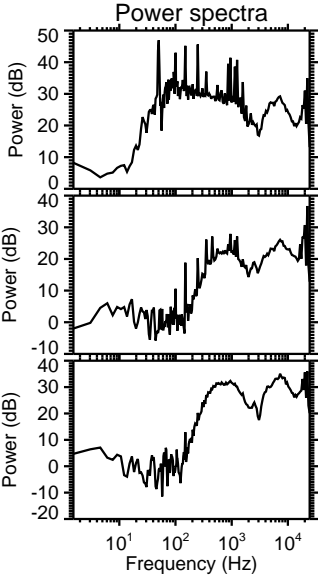
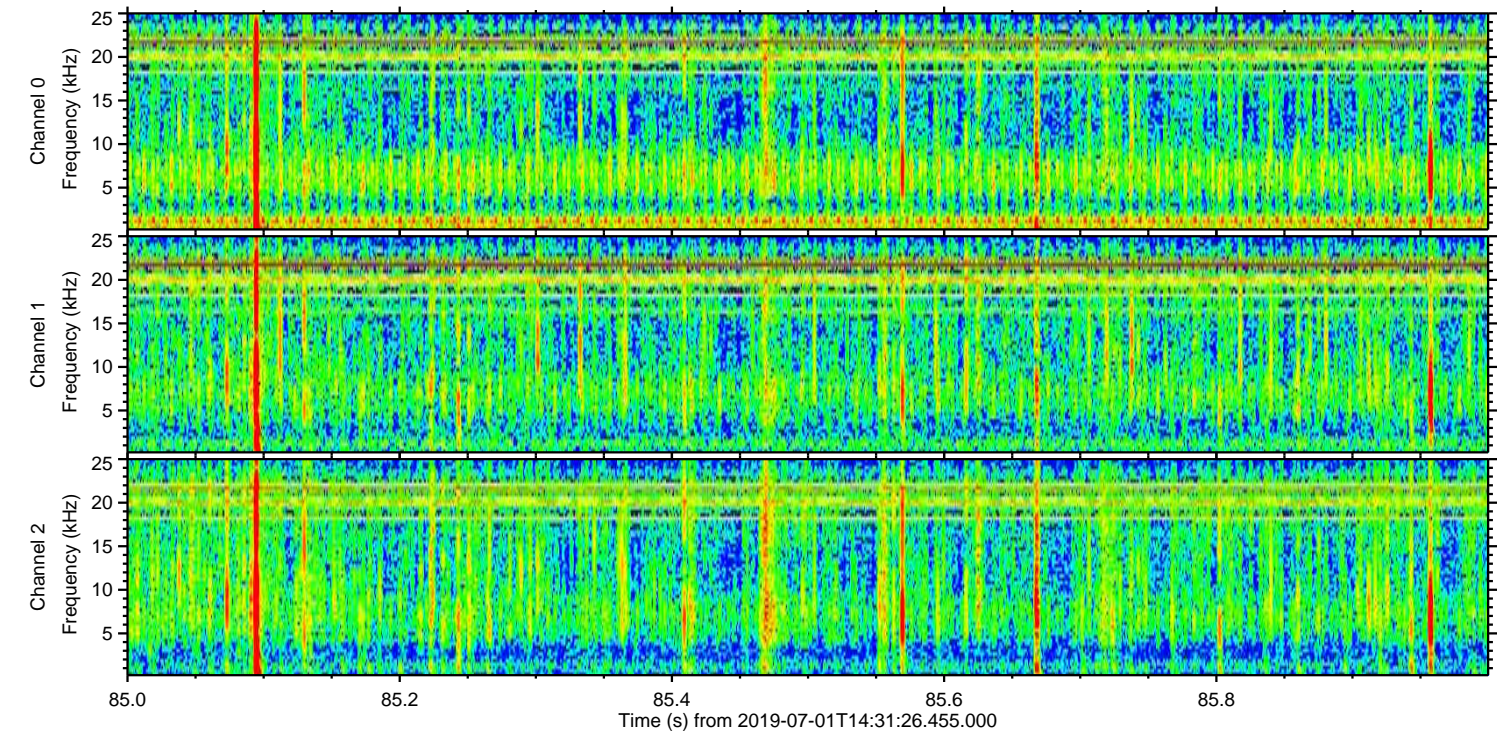
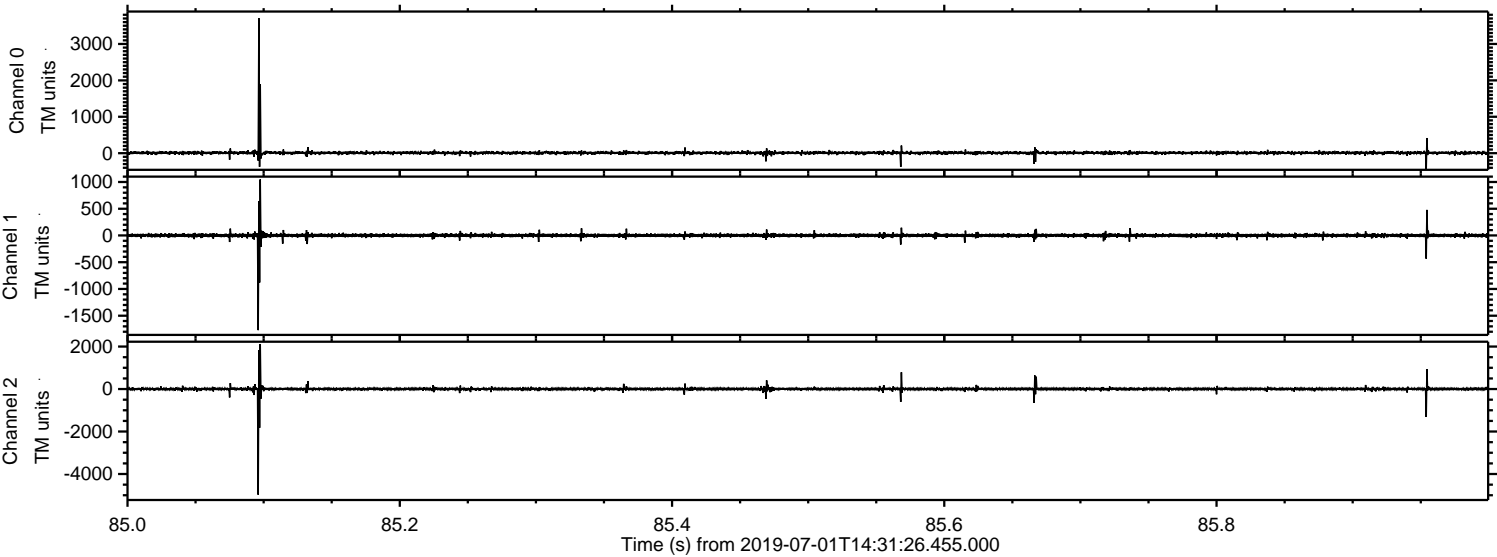

Channel 0
mn: -435
mx: 3705
 μ : 9.8
 σ : 27.4

Channel 1
mn: -1771
mx: 1048
 μ : 1.3
 σ : 20.0

Channel 2
mn: -4974
mx: 2123
 μ : 4.1
 σ : 41.9

Processed Mon Jul 1 16:39:10 2019 by ELM ver.2012-10-06 from 001__elm20190701_143125__dat00.bin

