

ELMAVAN 3D WAVEFORMS (Measured data sampled at 50 kHz) 51000 packets of 144 samples from 2019-07-01T13:36:24.224.999.

Processed Mon Jul 1 15:44:41 2019 by ELM ver.2012-10-06 from 001__elm20190701_133623__dat00.bin

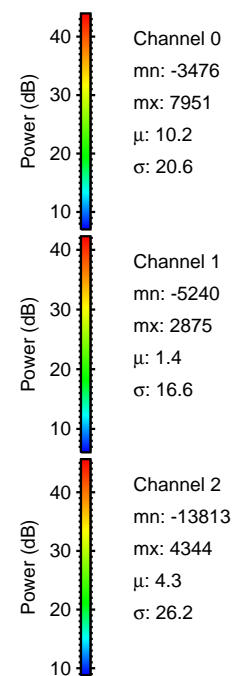
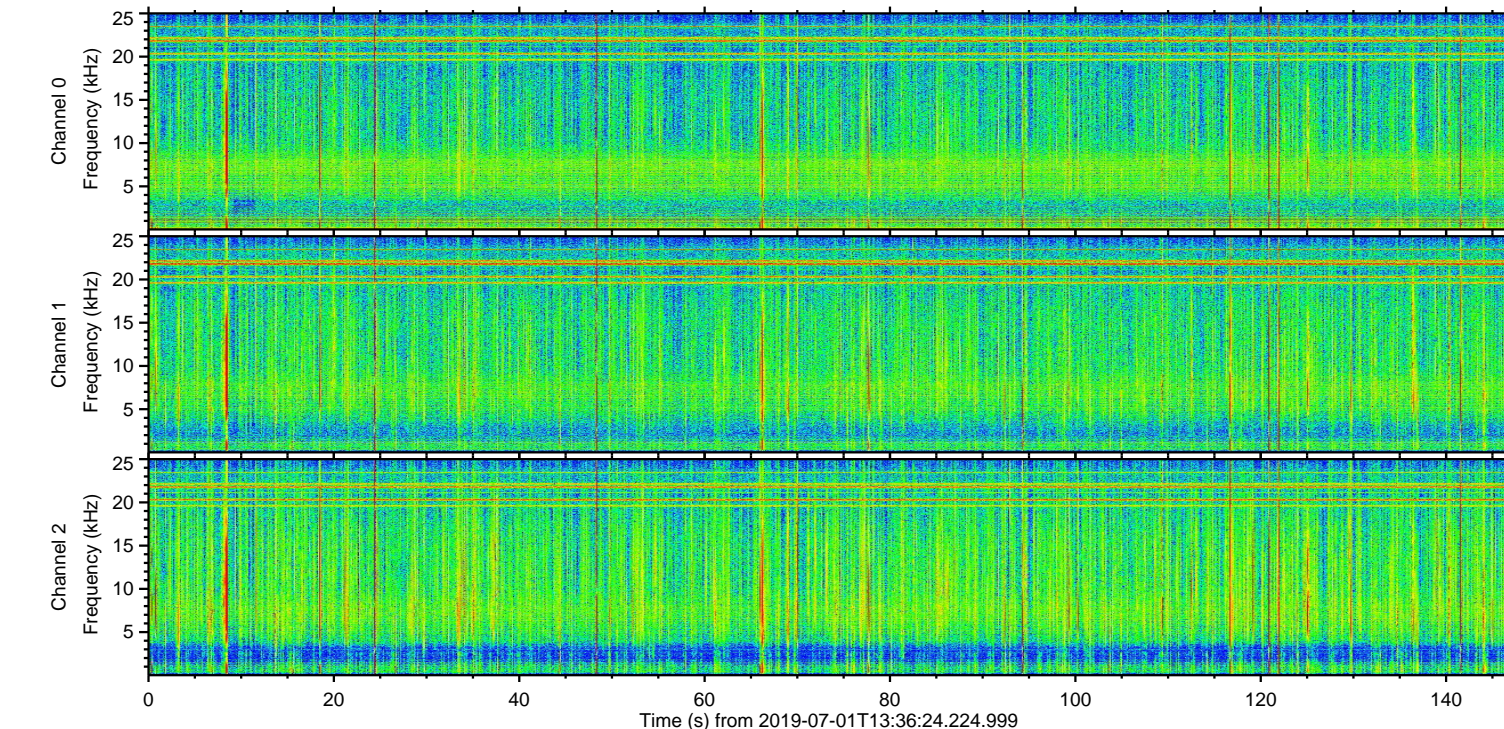
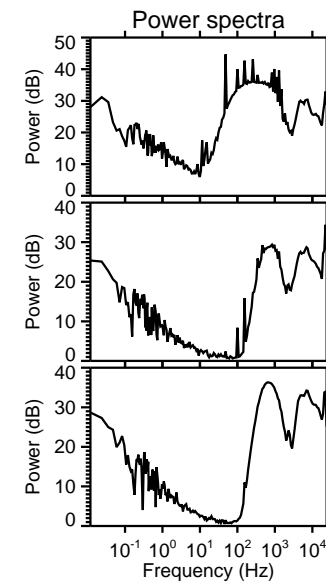
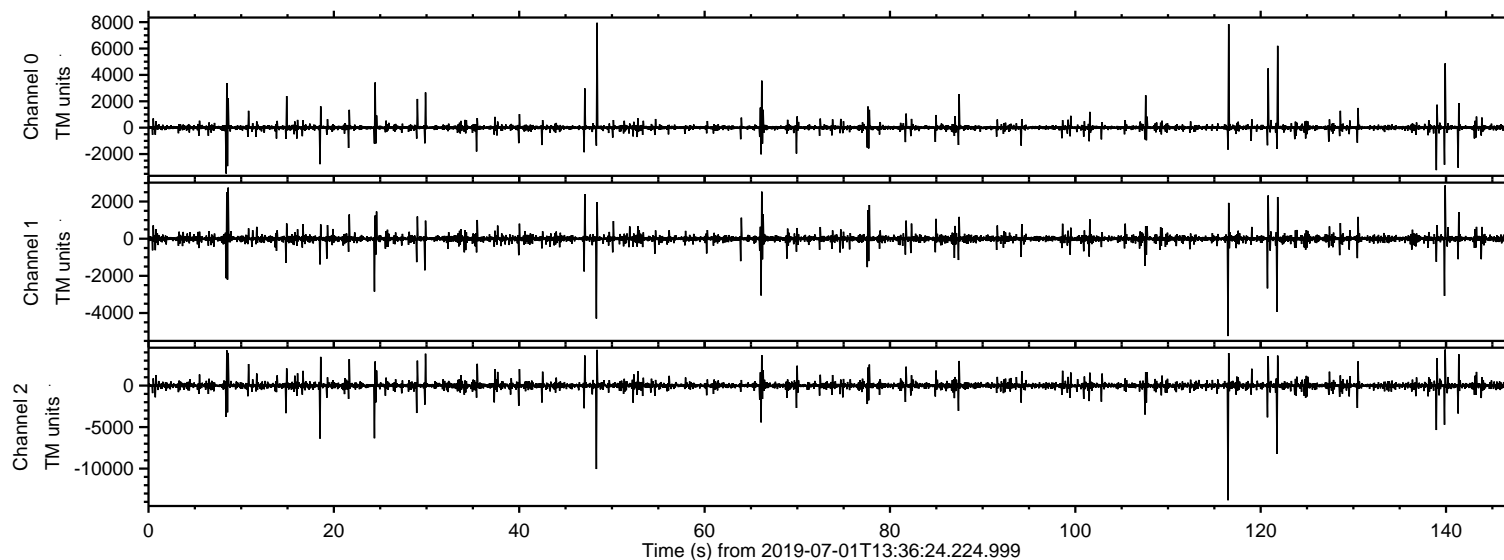

ELMAVAN 3D WAVEFORMS (Measured data sampled at 50 kHz) 51000 packets of 144 samples from 2019-07-01T13:36:24.224.999. Part 117/147

Processed Mon Jul 1 15:44:49 2019 by ELM ver.2012-10-06 from 001__elm20190701_133623__dat00.bin

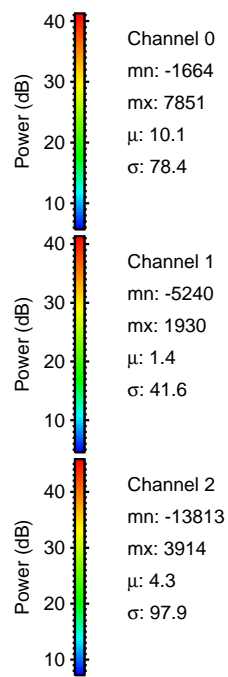
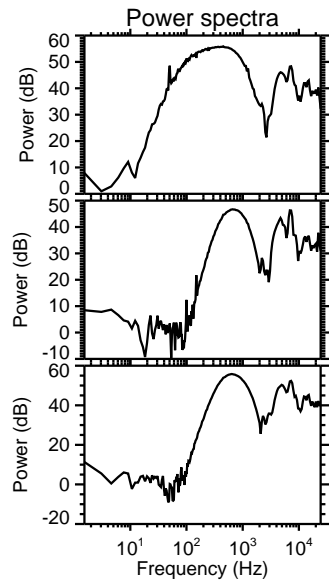
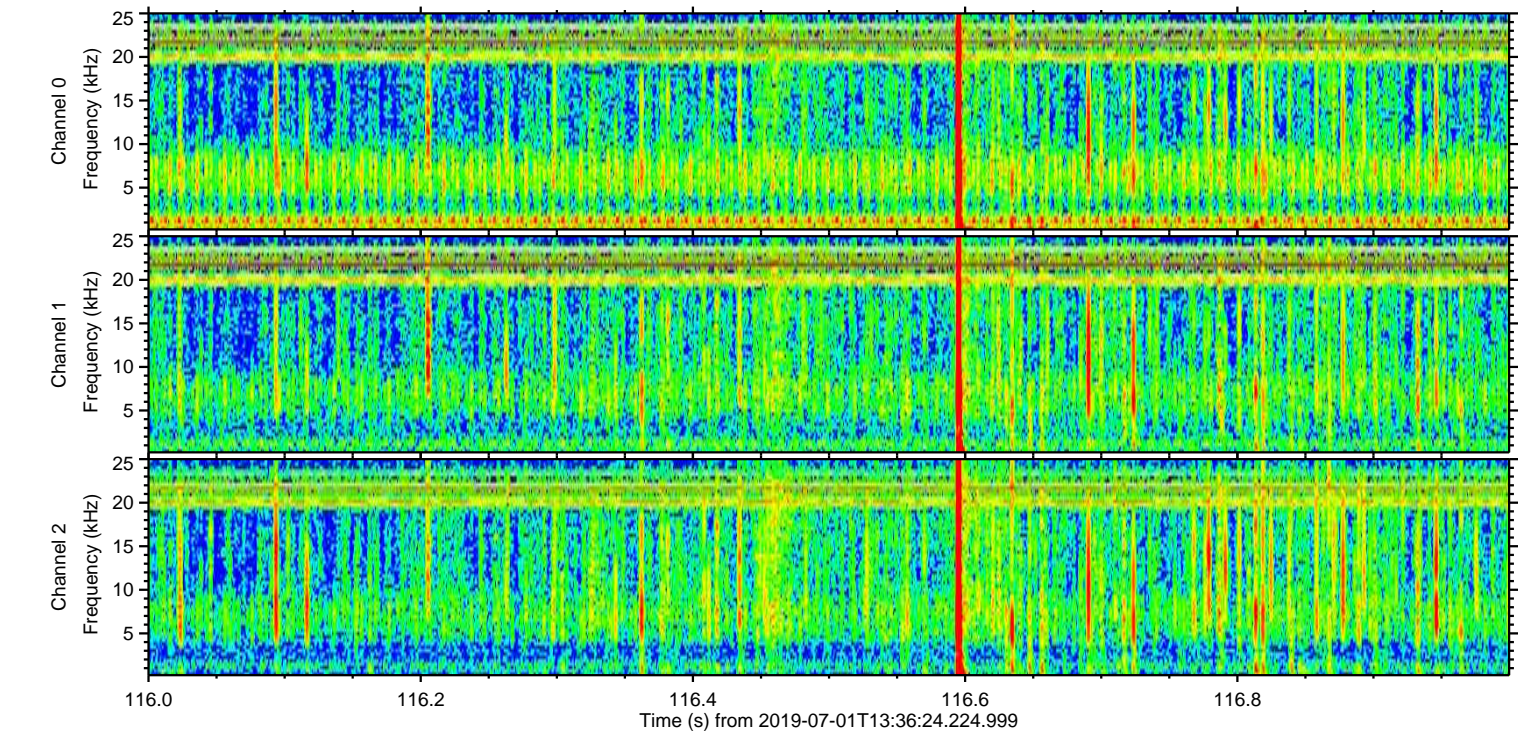
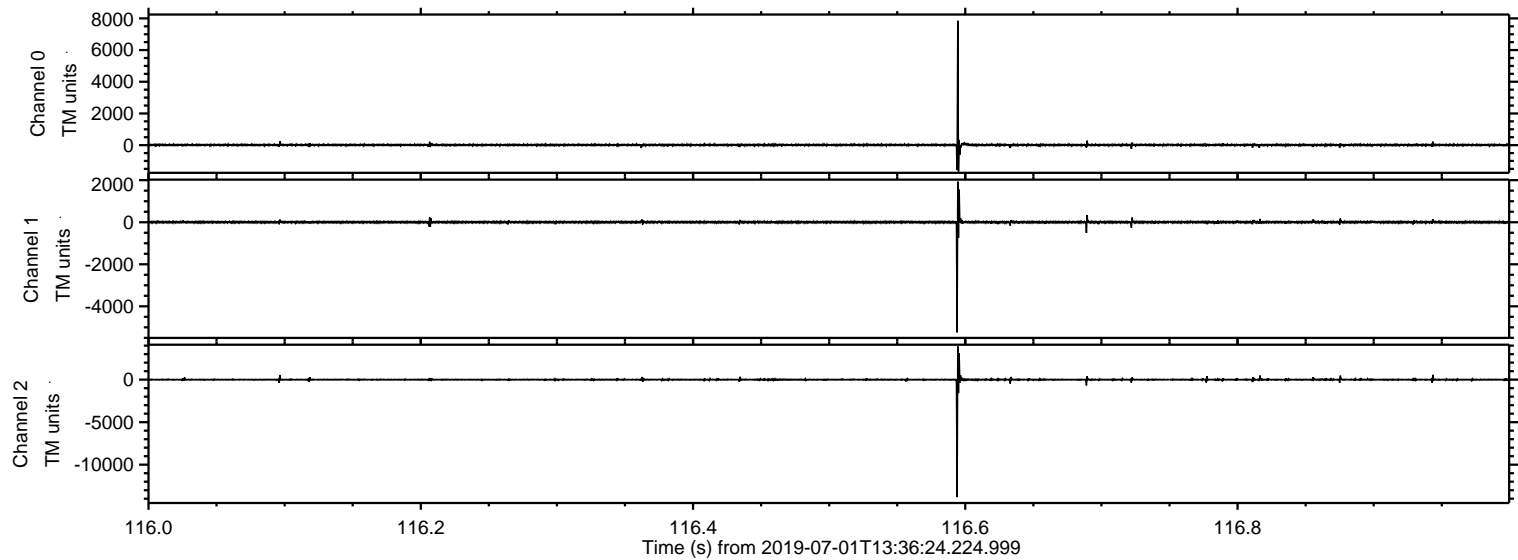

Processed Mon Jul 1 15:44:50 2019 by ELM ver.2012-10-06 from 001__elm20190701_133623__dat00.bin

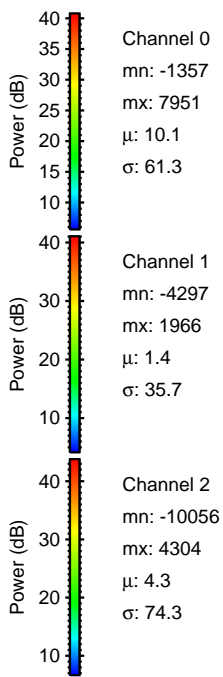
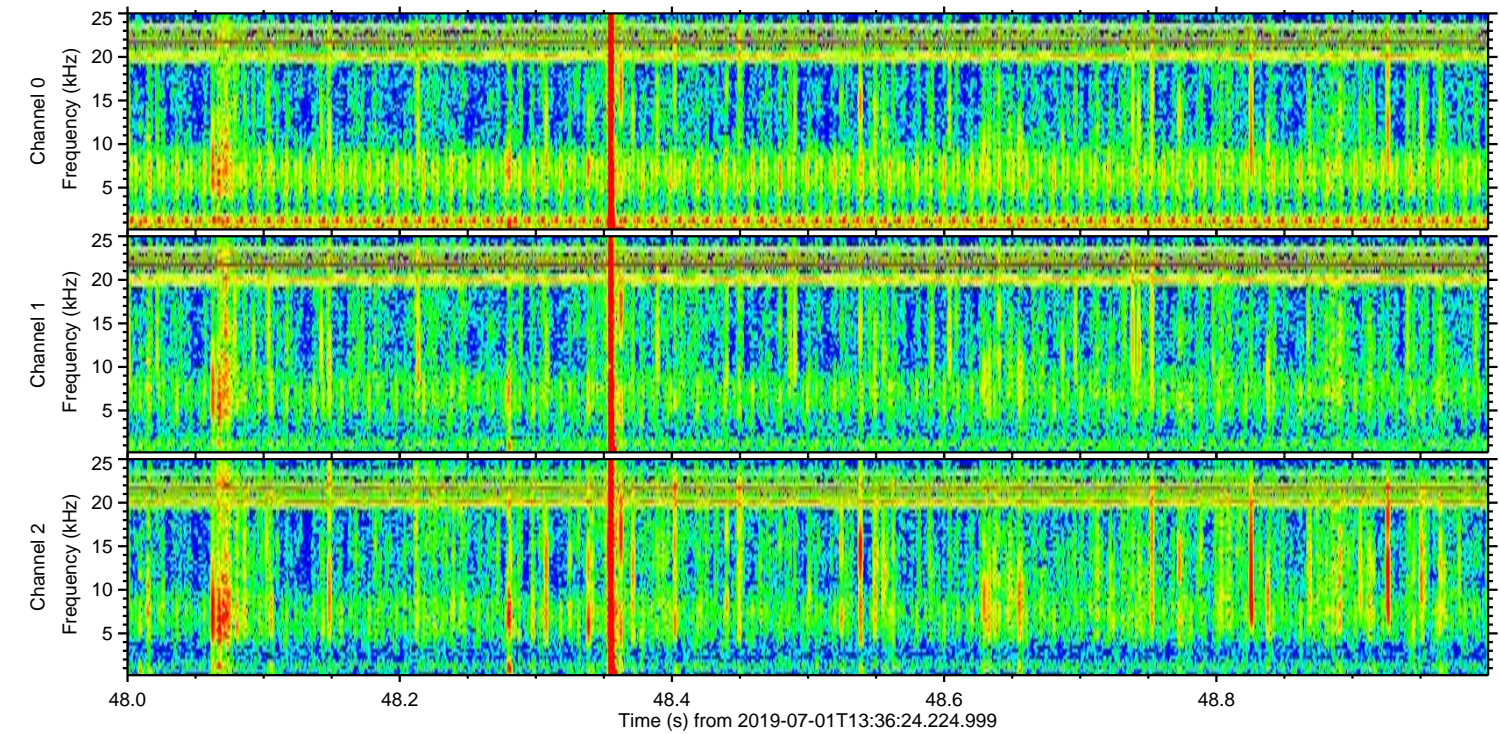
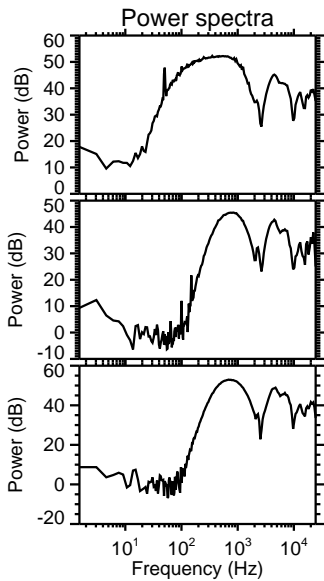
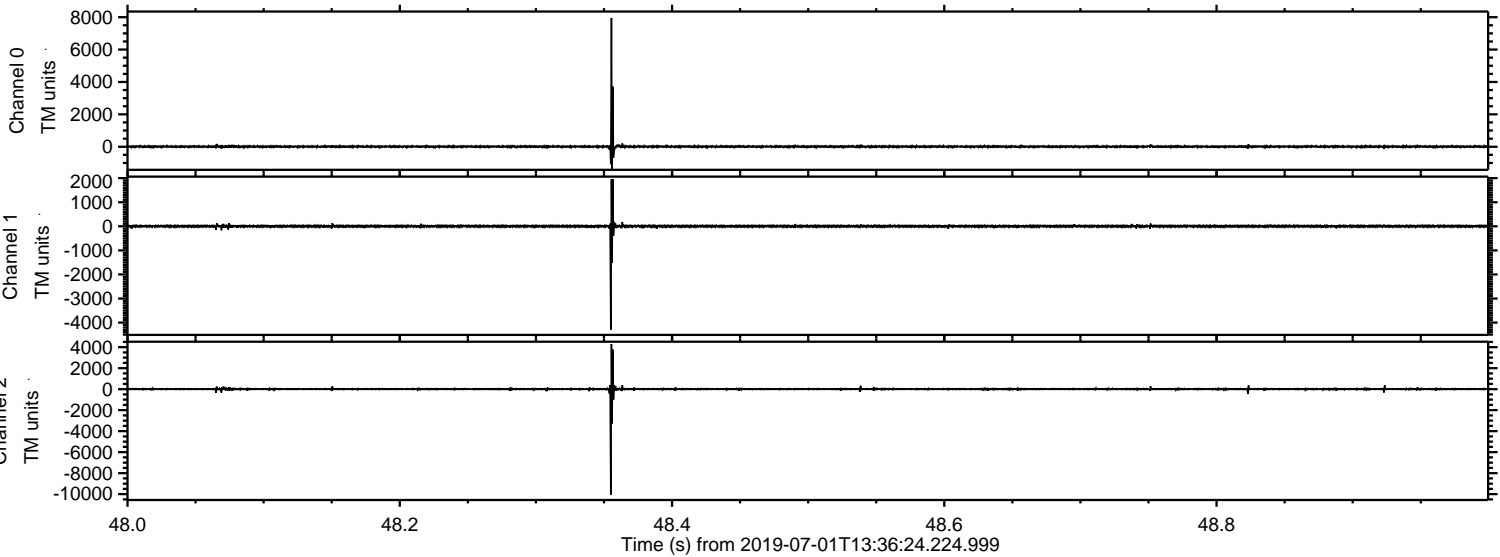

ELMAVAN 3D WAVEFORMS (Measured data sampled at 50 kHz) 51000 packets of 144 samples from 2019-07-01T13:36:24.224.999. Part 122/147

Processed Mon Jul 1 15:44:50 2019 by ELM ver.2012-10-06 from 001__elm20190701_133623__dat00.bin

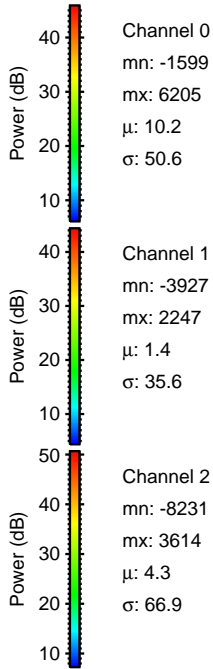
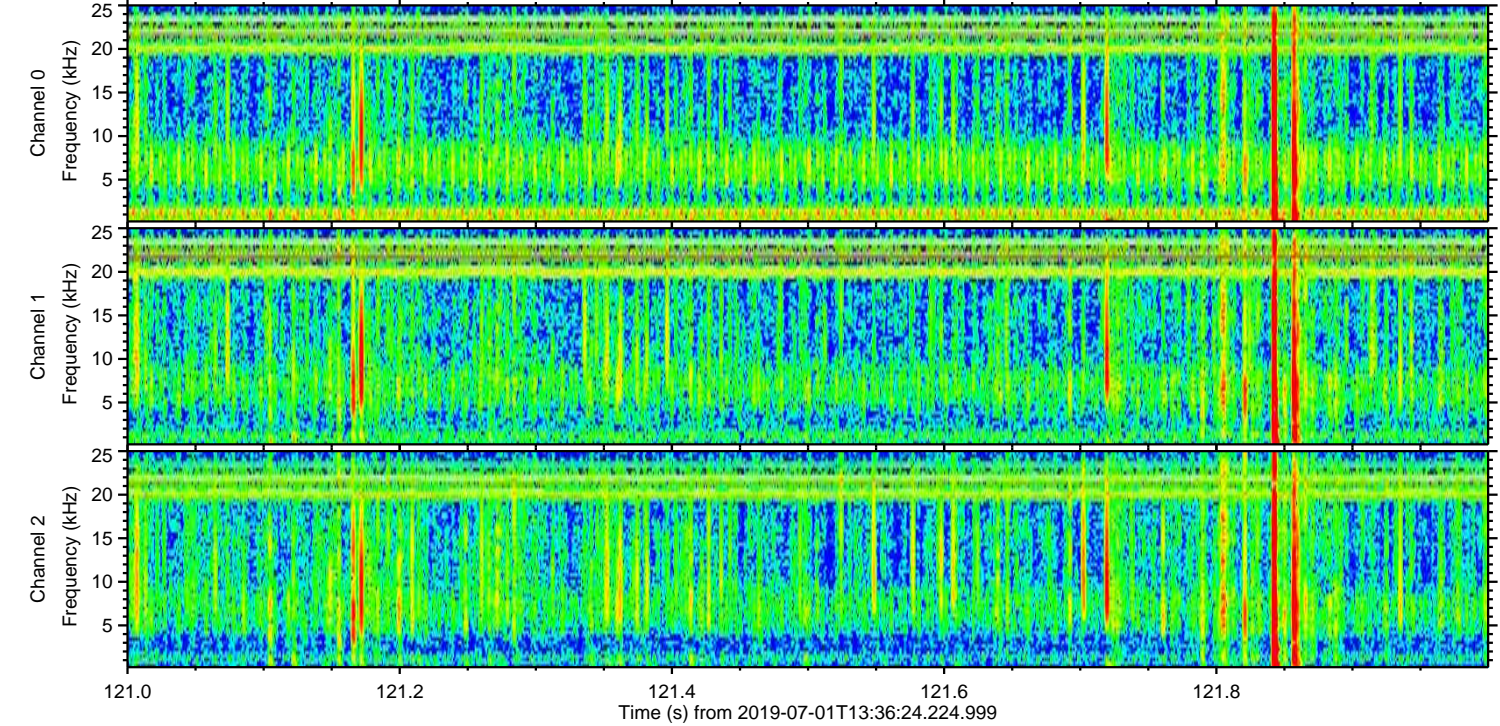
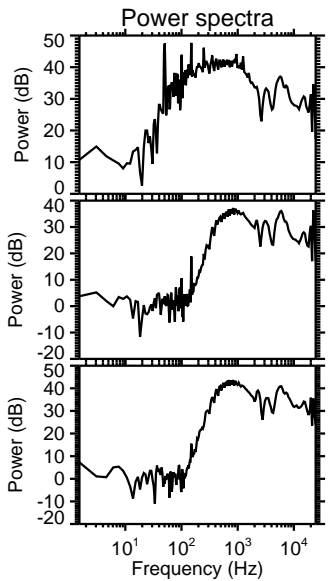
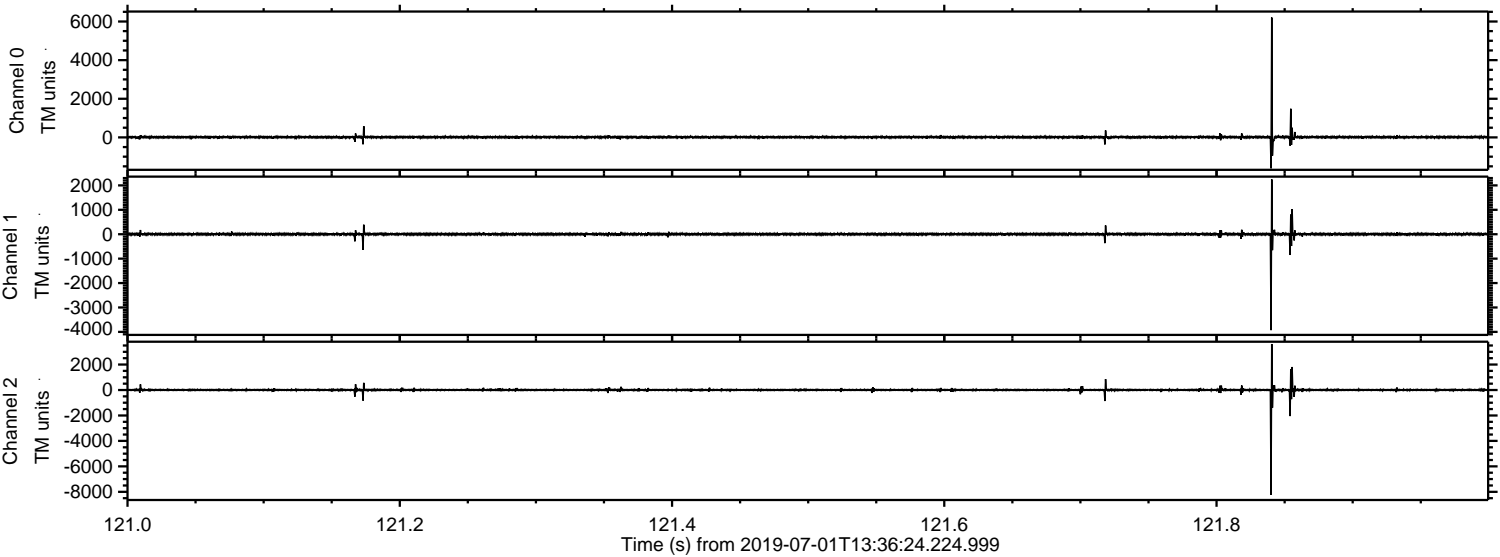

Processed Mon Jul 1 15:44:51 2019 by ELM ver.2012-10-06 from 001__elm20190701_133623__dat00.bin

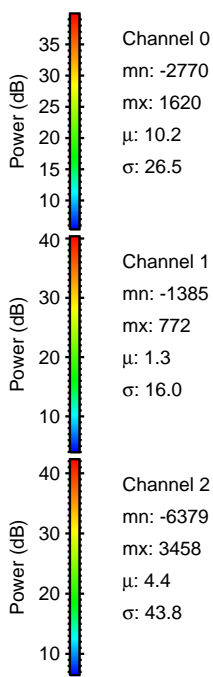
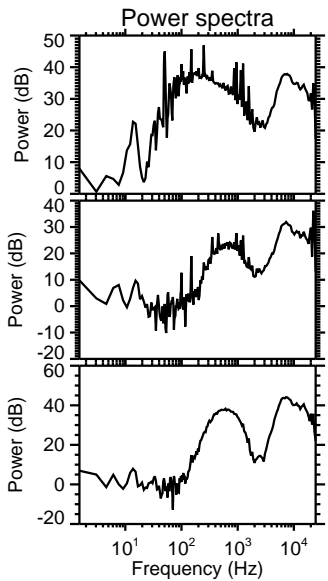
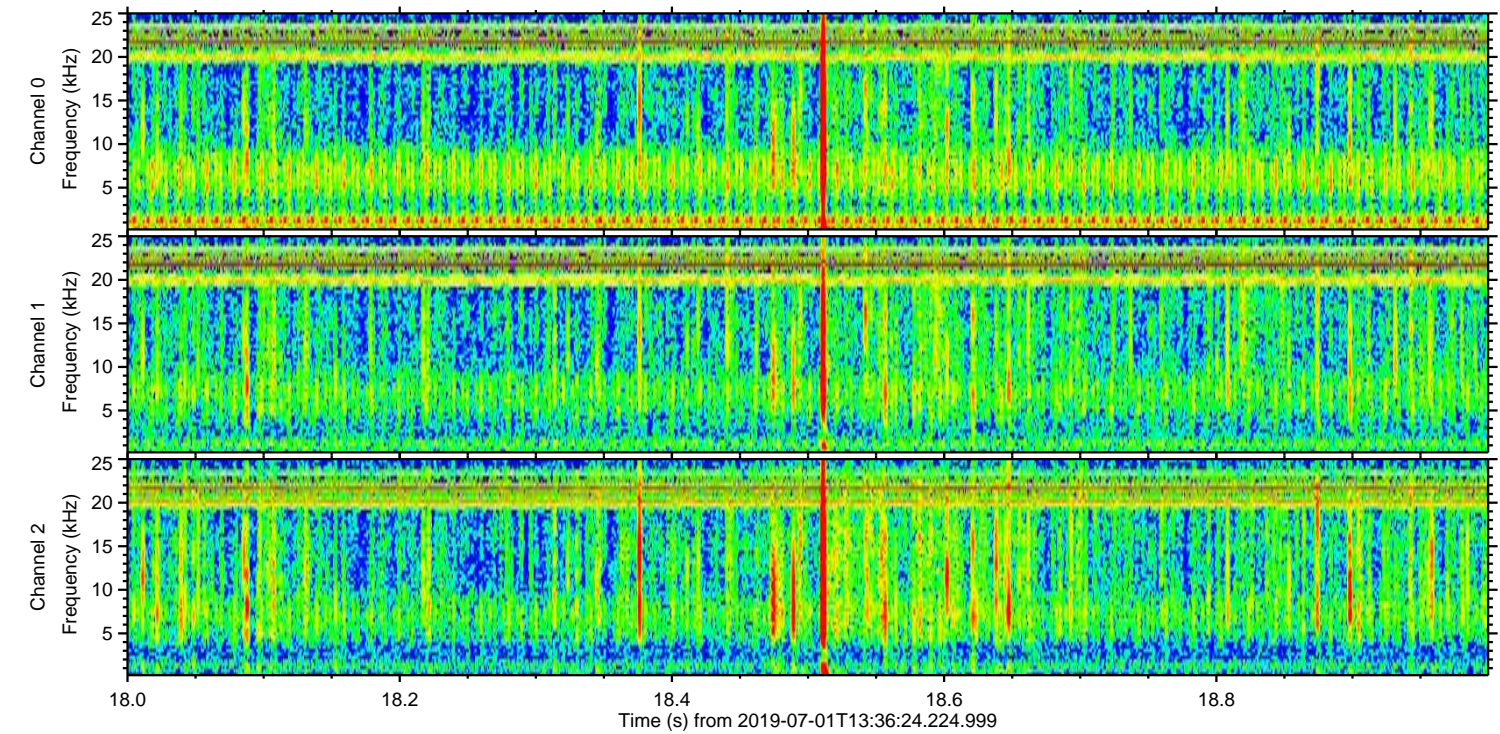
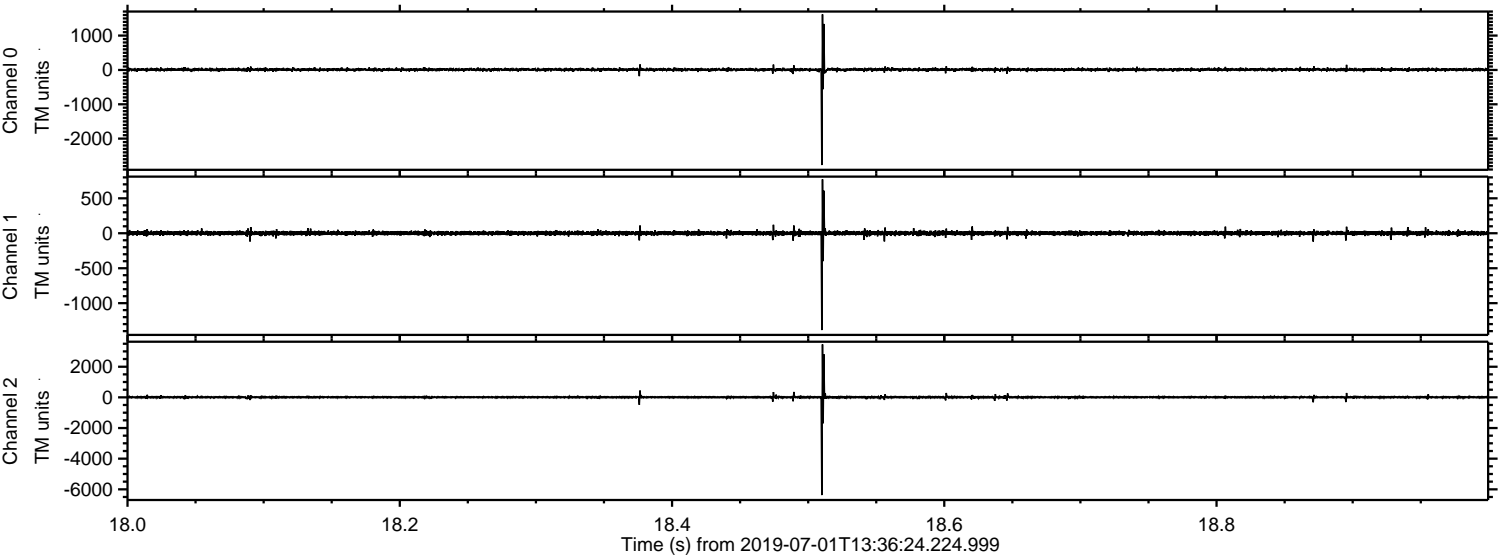

Processed Mon Jul 1 15:44:52 2019 by ELM ver.2012-10-06 from 001__elm20190701_133623__dat00.bin

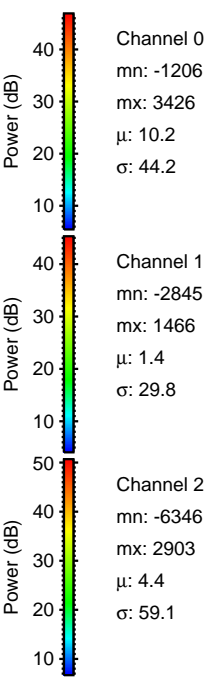
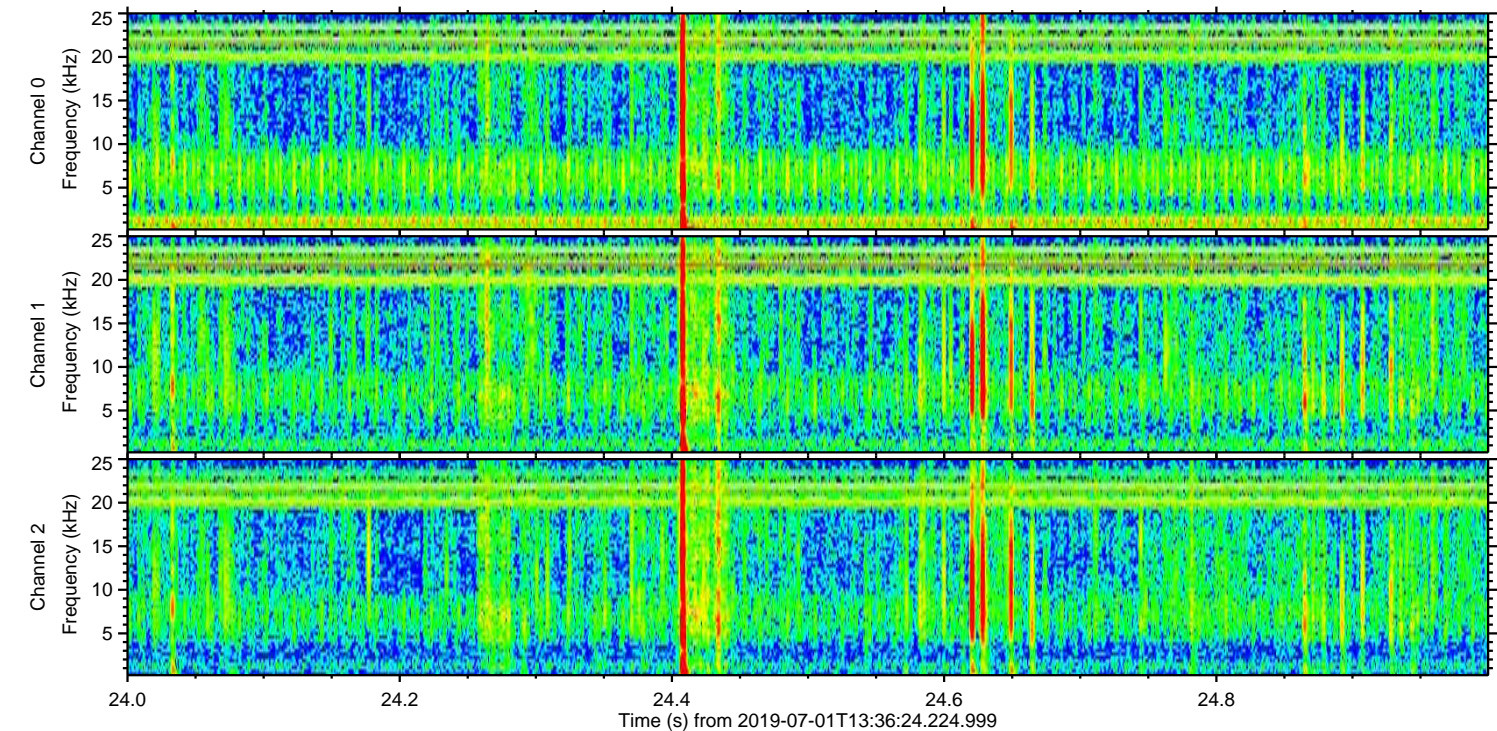
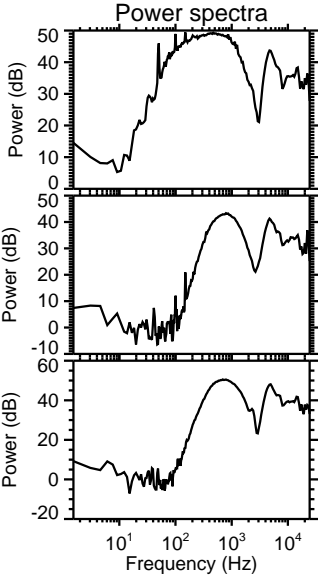
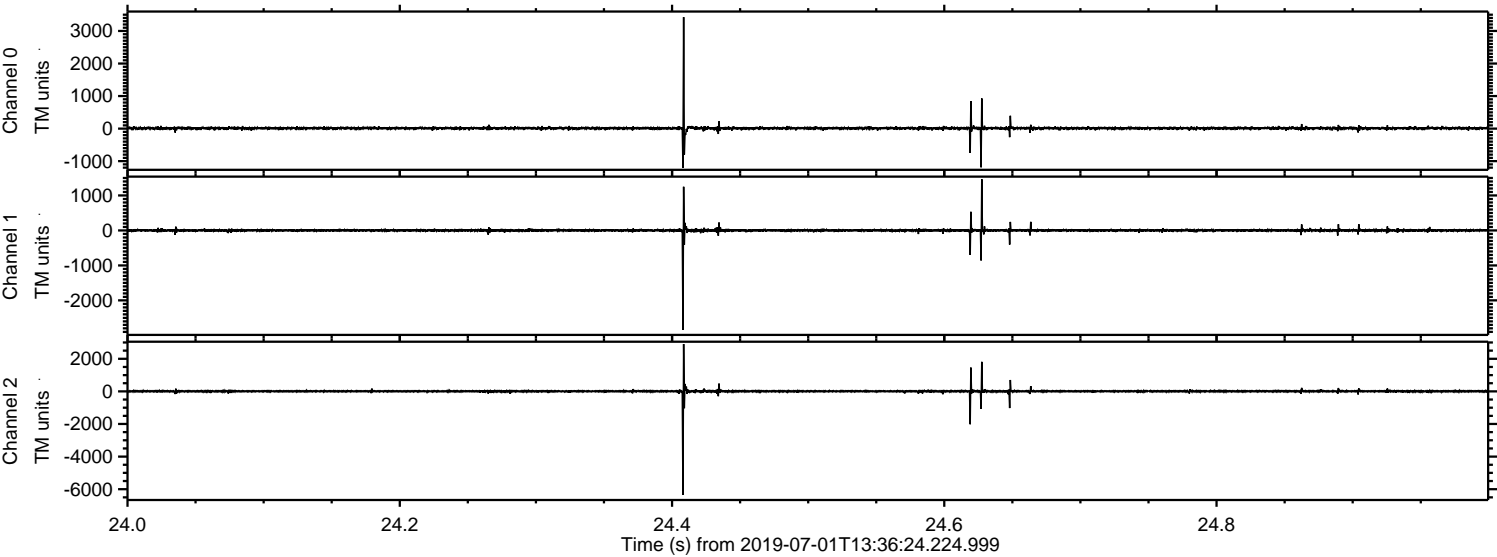

ELMAVAN 3D WAVEFORMS (Measured data sampled at 50 kHz) 51000 packets of 144 samples from 2019-07-01T13:36:24.224.999. Part 140/147

Processed Mon Jul 1 15:44:53 2019 by ELM ver.2012-10-06 from 001__elm20190701_133623__dat00.bin

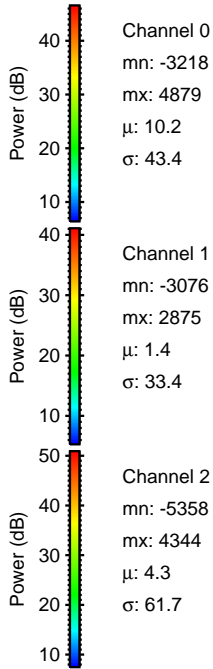
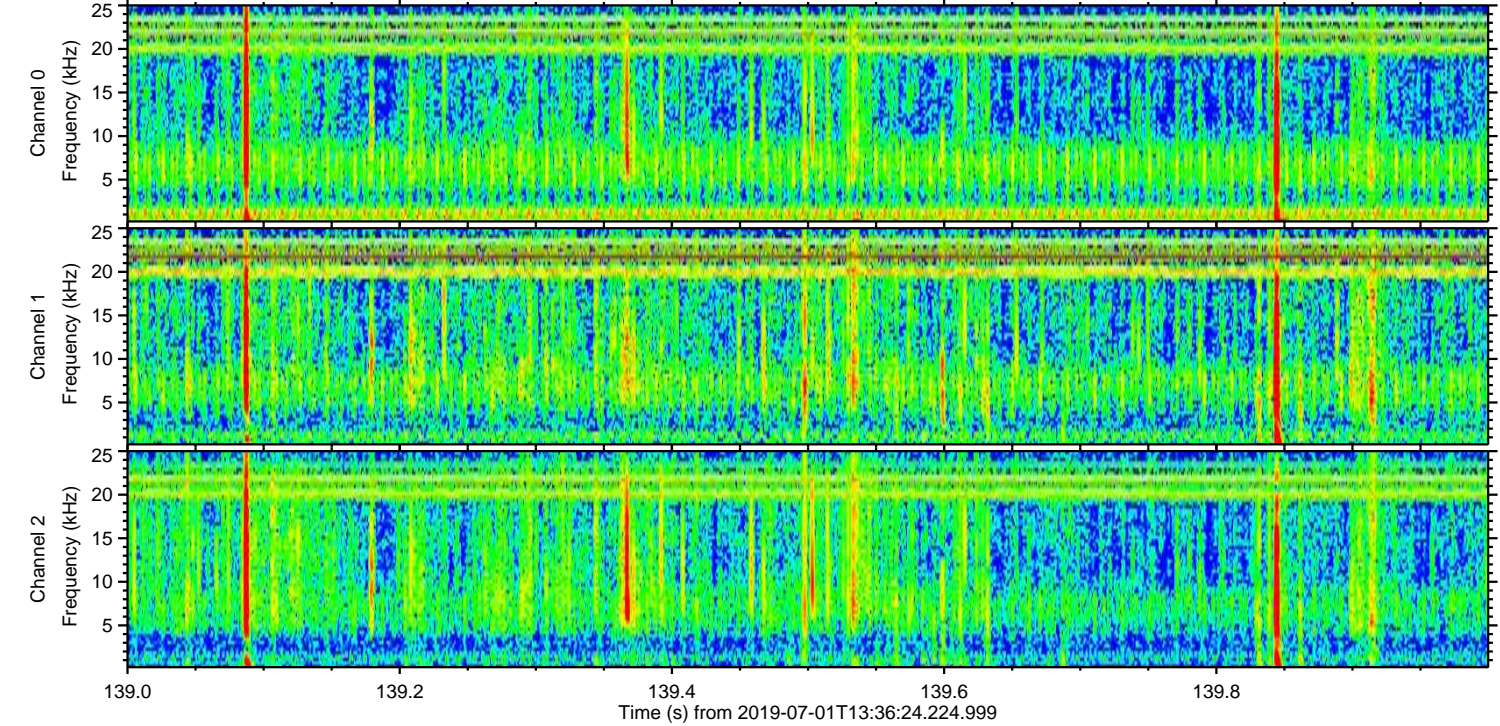
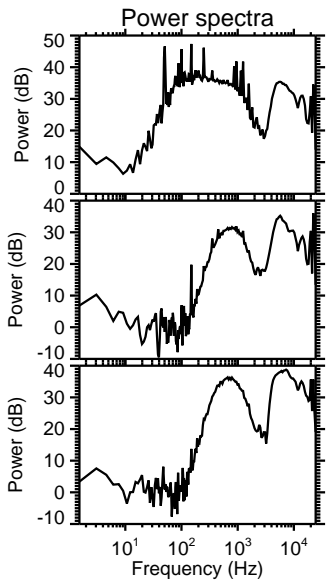
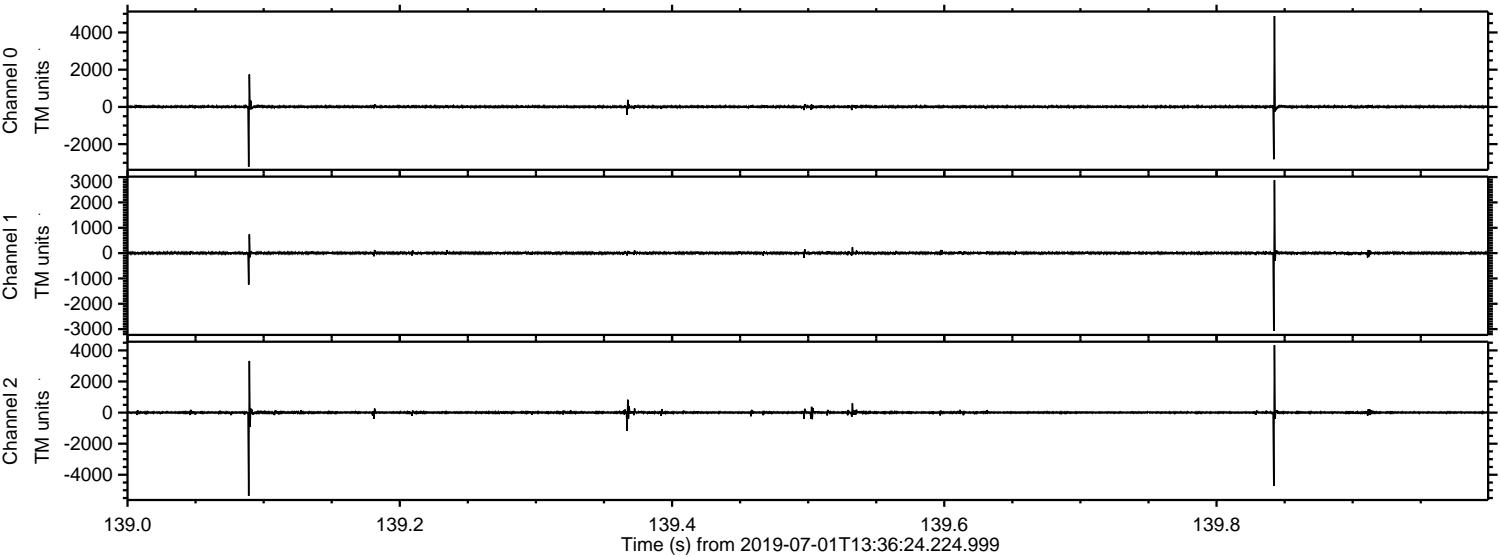

ELMAVAN 3D WAVEFORMS (Measured data sampled at 50 kHz) 51000 packets of 144 samples from 2019-07-01T13:36:24.224.999. Part 121/147

Processed Mon Jul 1 15:44:53 2019 by ELM ver.2012-10-06 from 001__elm20190701_133623__dat00.bin

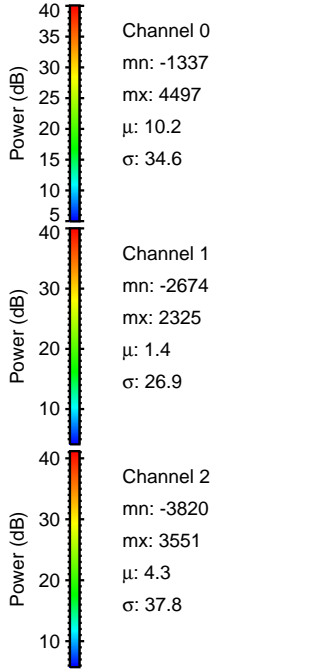
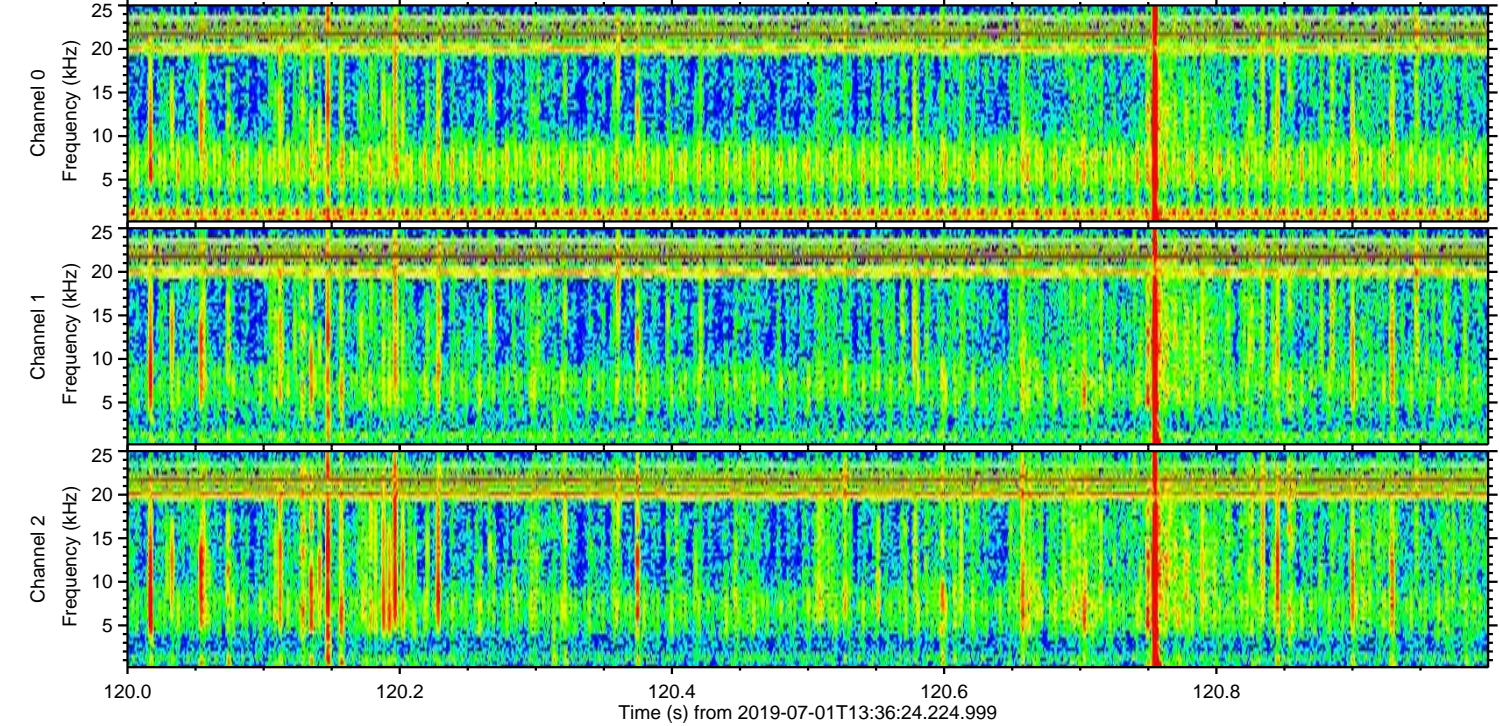
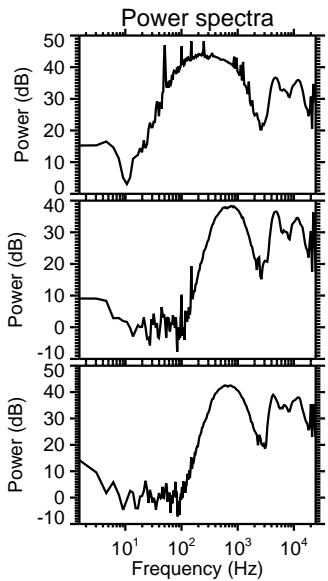
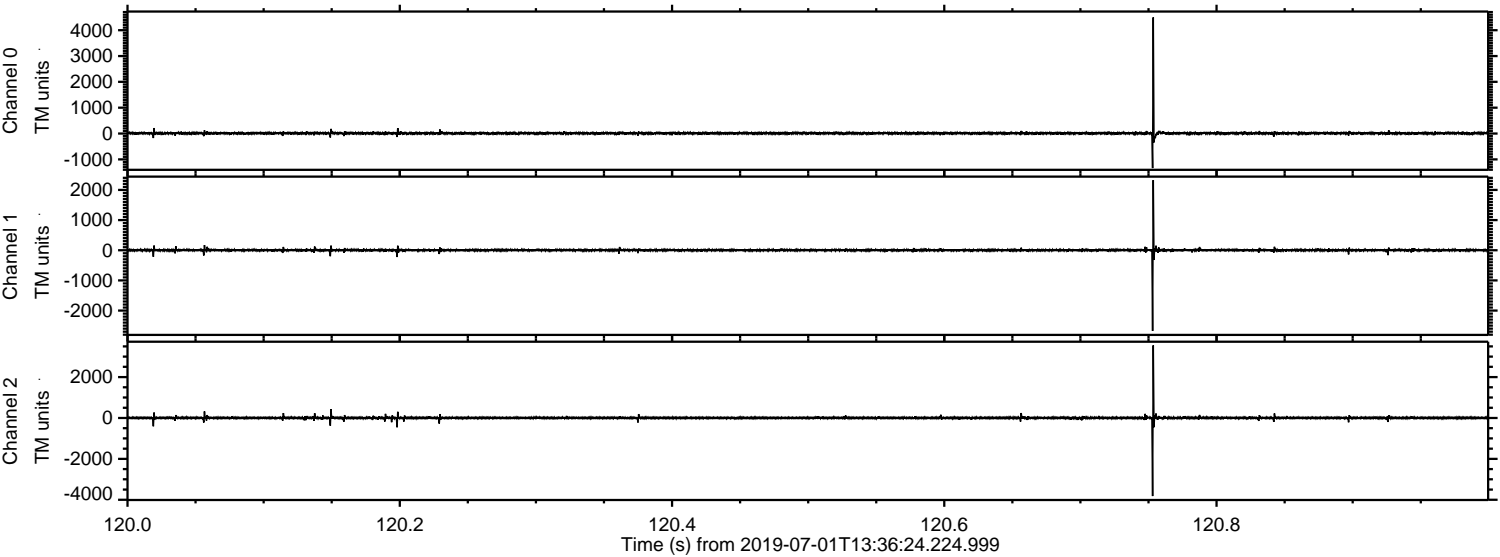

Processed Mon Jul 1 15:44:54 2019 by ELM ver.2012-10-06 from 001__elm20190701_133623__dat00.bin

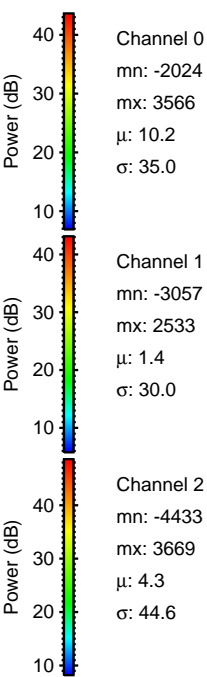
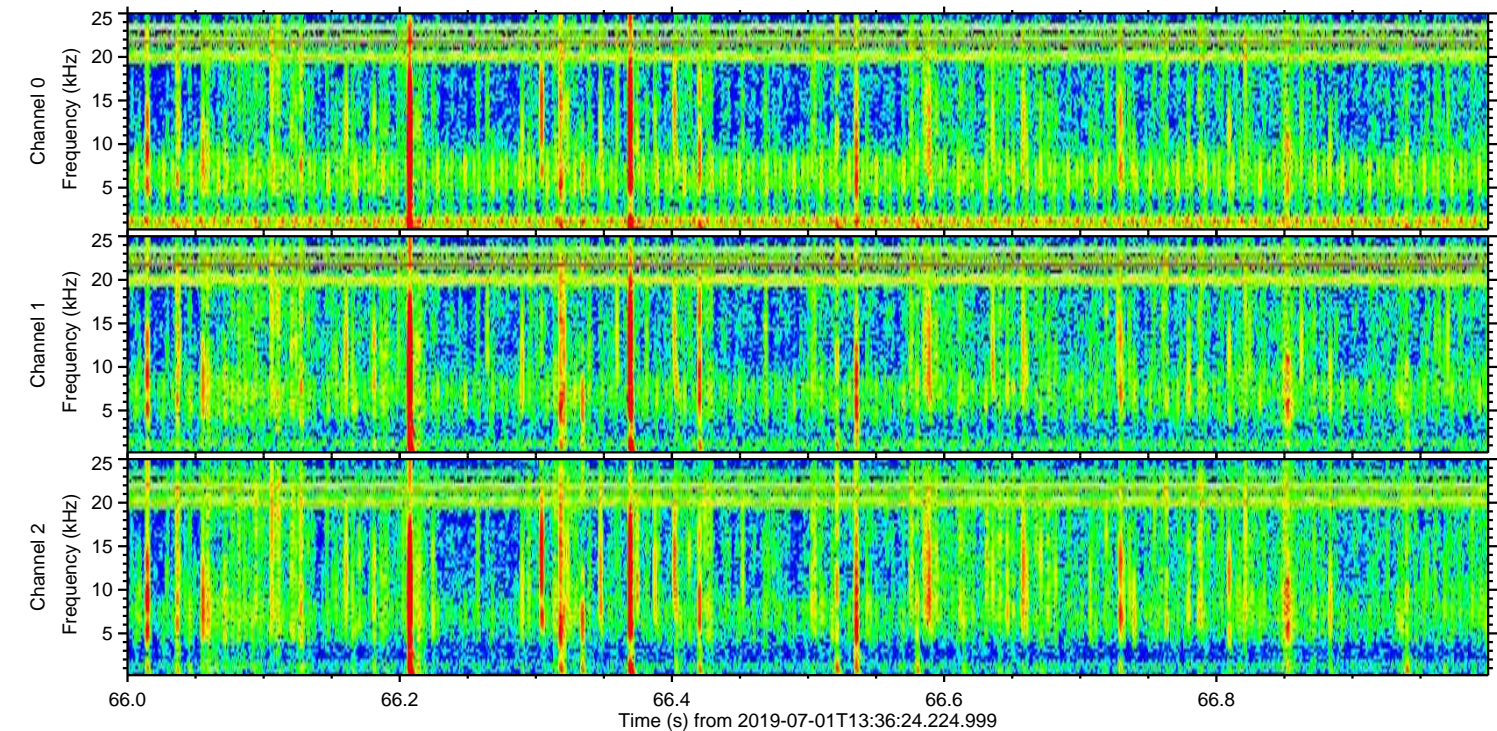
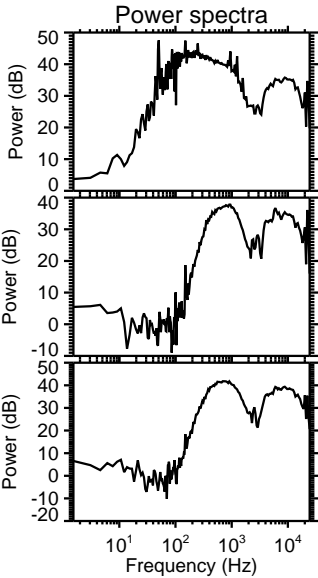
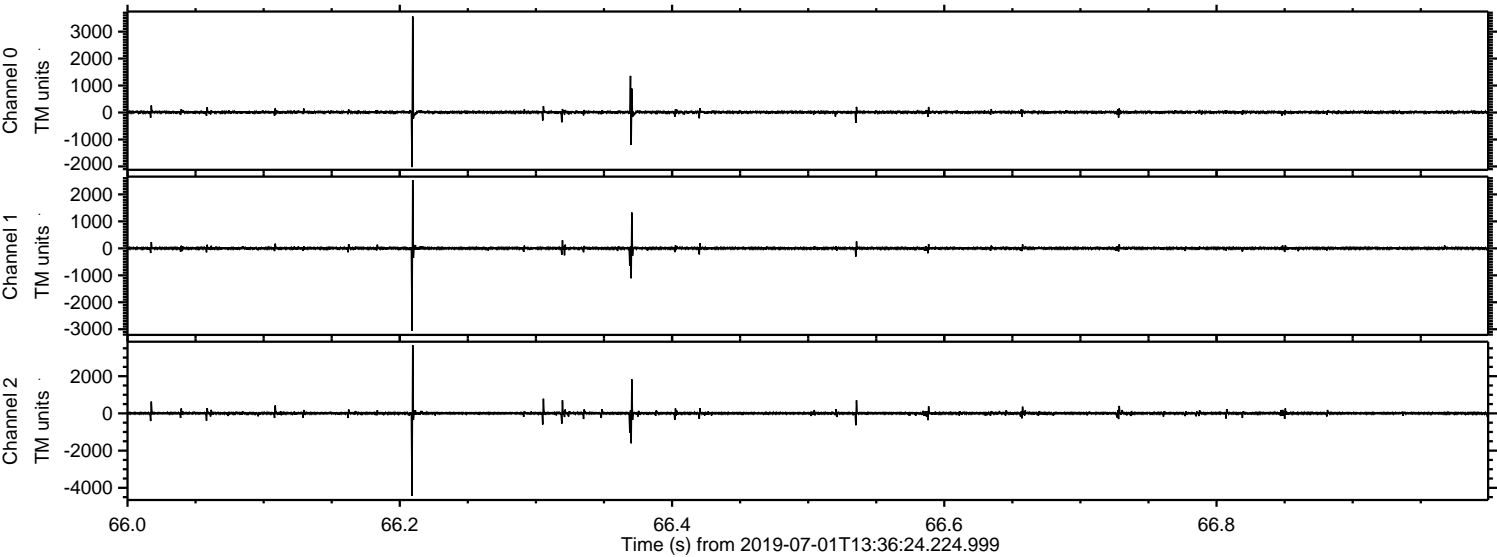

Processed Mon Jul 1 15:44:55 2019 by ELM ver.2012-10-06 from 001__elm20190701_133623__dat00.bin

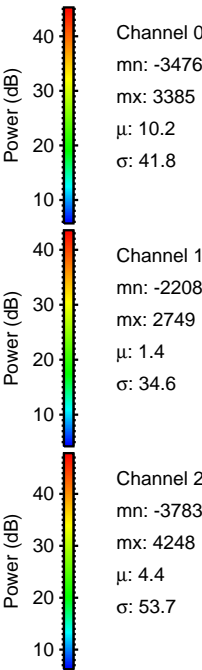
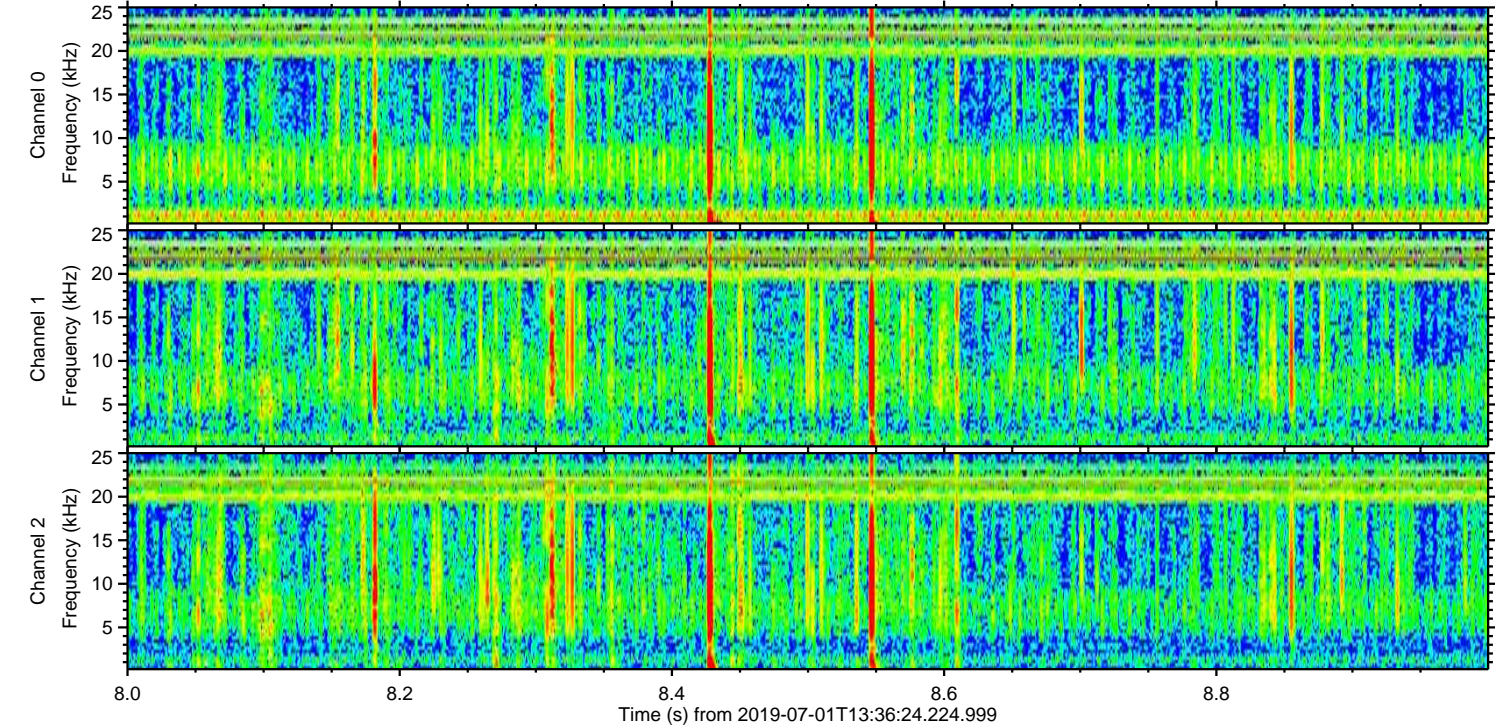
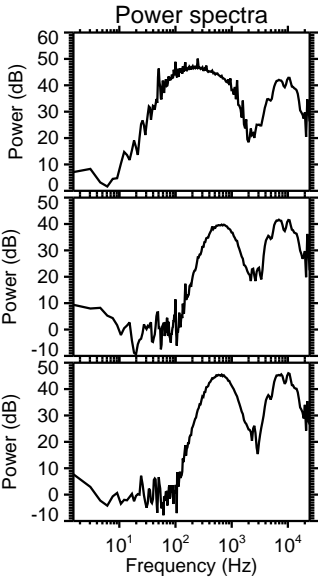
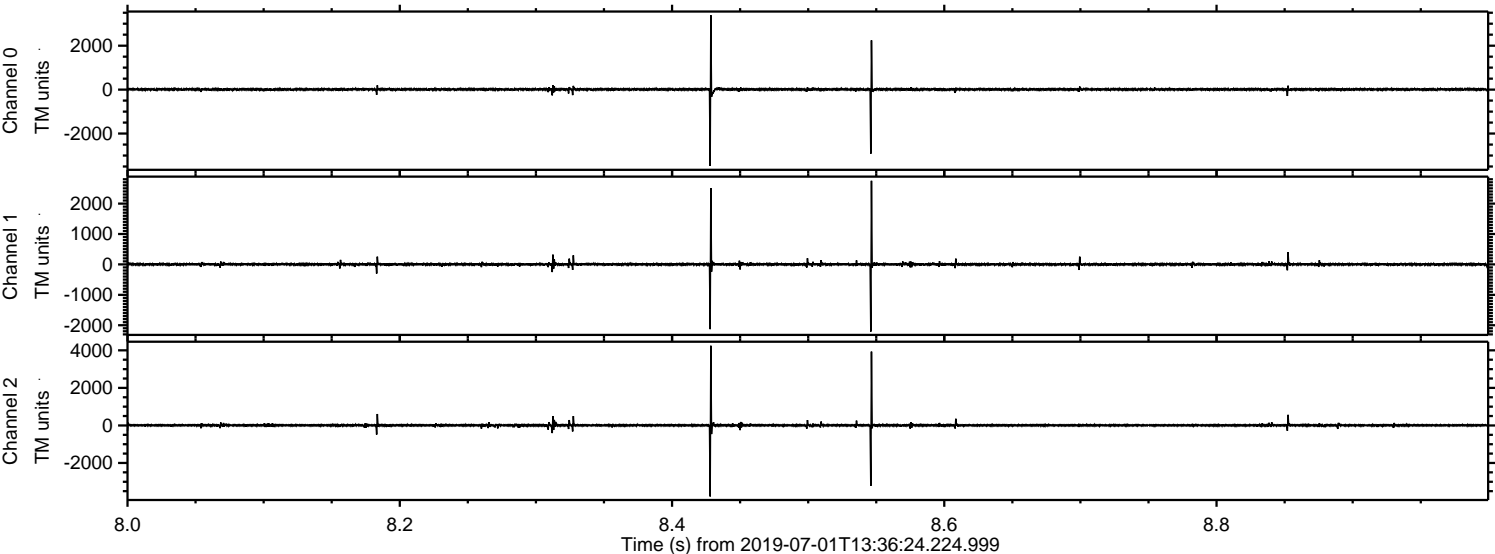

Power spectra

Channel 0
mn: -3476
mx: 3385
 μ : 10.2
 σ : 41.8

Channel 1
mn: -2208
mx: 2749
 μ : 1.4
 σ : 34.6

Channel 2
mn: -3783
mx: 4248
 μ : 4.4
 σ : 53.7

Processed Mon Jul 1 15:44:55 2019 by ELM ver.2012-10-06 from 001__elm20190701_133623__dat00.bin

