

ELMAVAN 3D WAVEFORMS (Measured data sampled at 50 kHz) 51000 packets of 144 samples from 2019-07-01T11:31:19.174.999.

Processed Mon Jul 1 13:39:18 2019 by ELM ver.2012-10-06 from 001__elm20190701_113118__dat00.bin

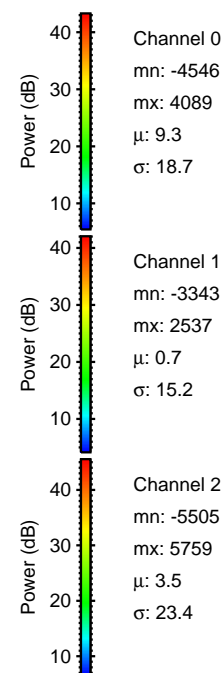
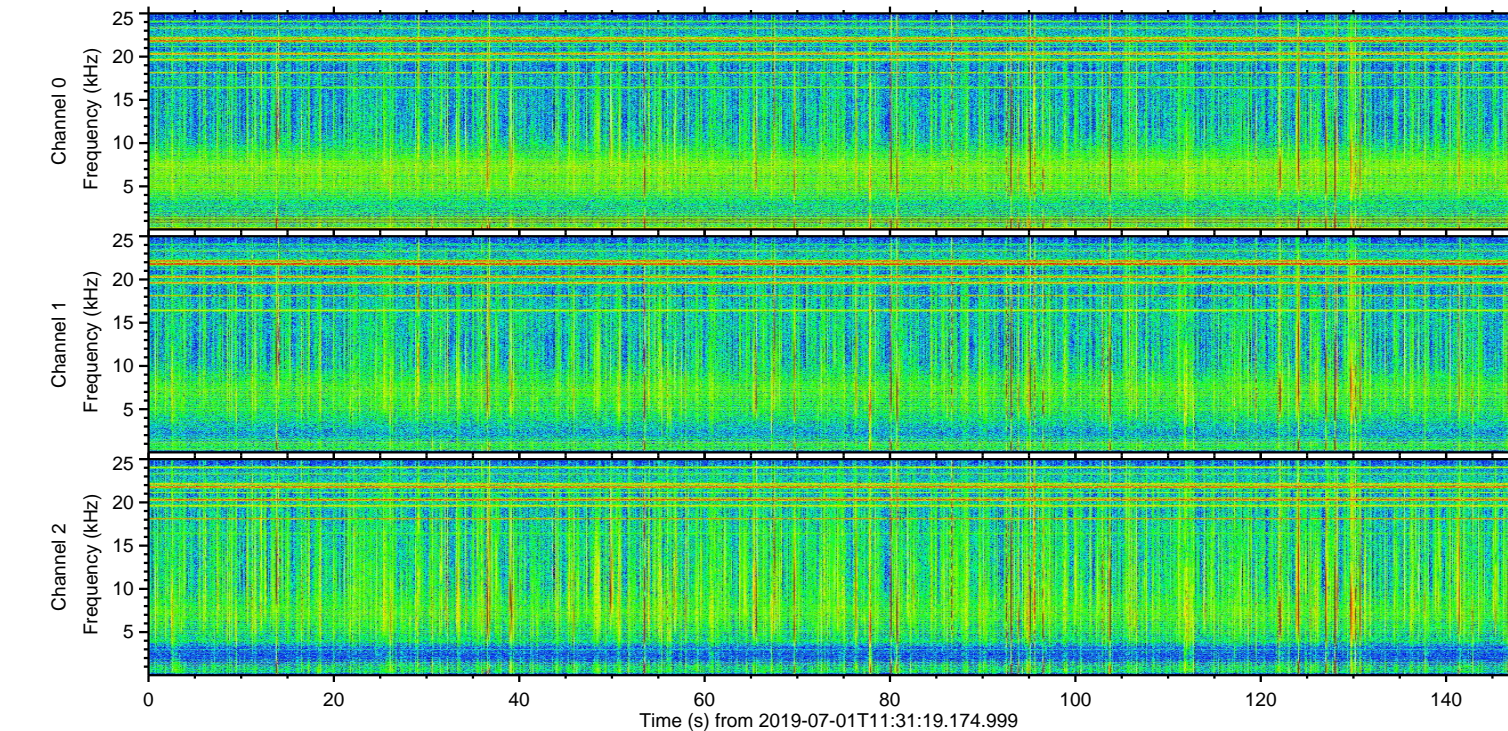
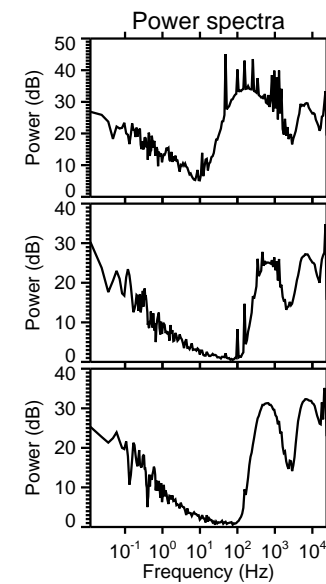
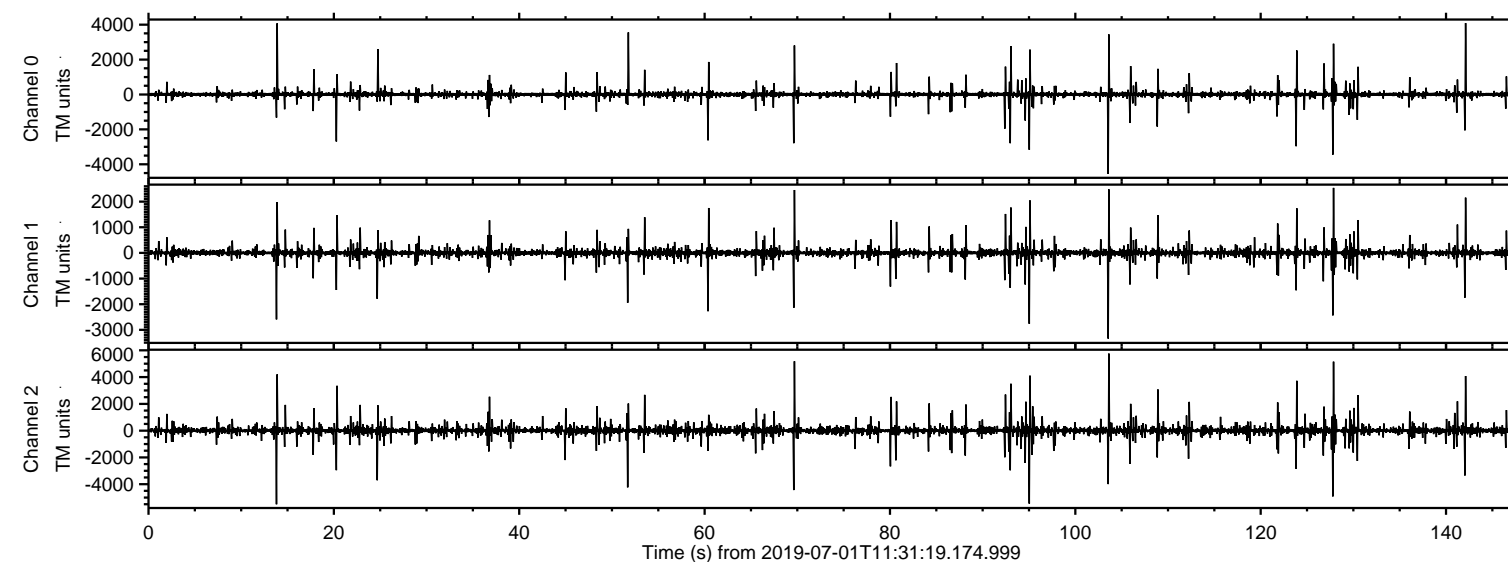

ELMAVAN 3D WAVEFORMS (Measured data sampled at 50 kHz) 51000 packets of 144 samples from 2019-07-01T11:31:19.174.999. Part 104/147

Processed Mon Jul 1 13:39:30 2019 by ELM ver.2012-10-06 from 001__elm20190701_113118__dat00.bin

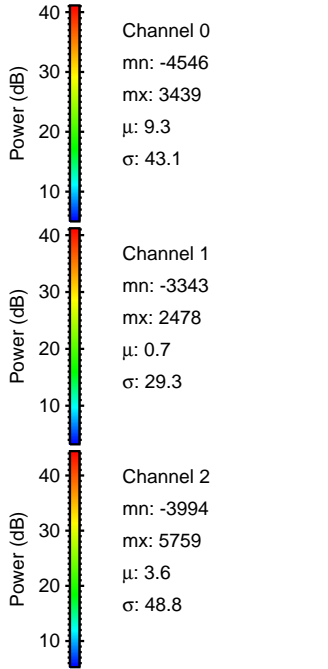
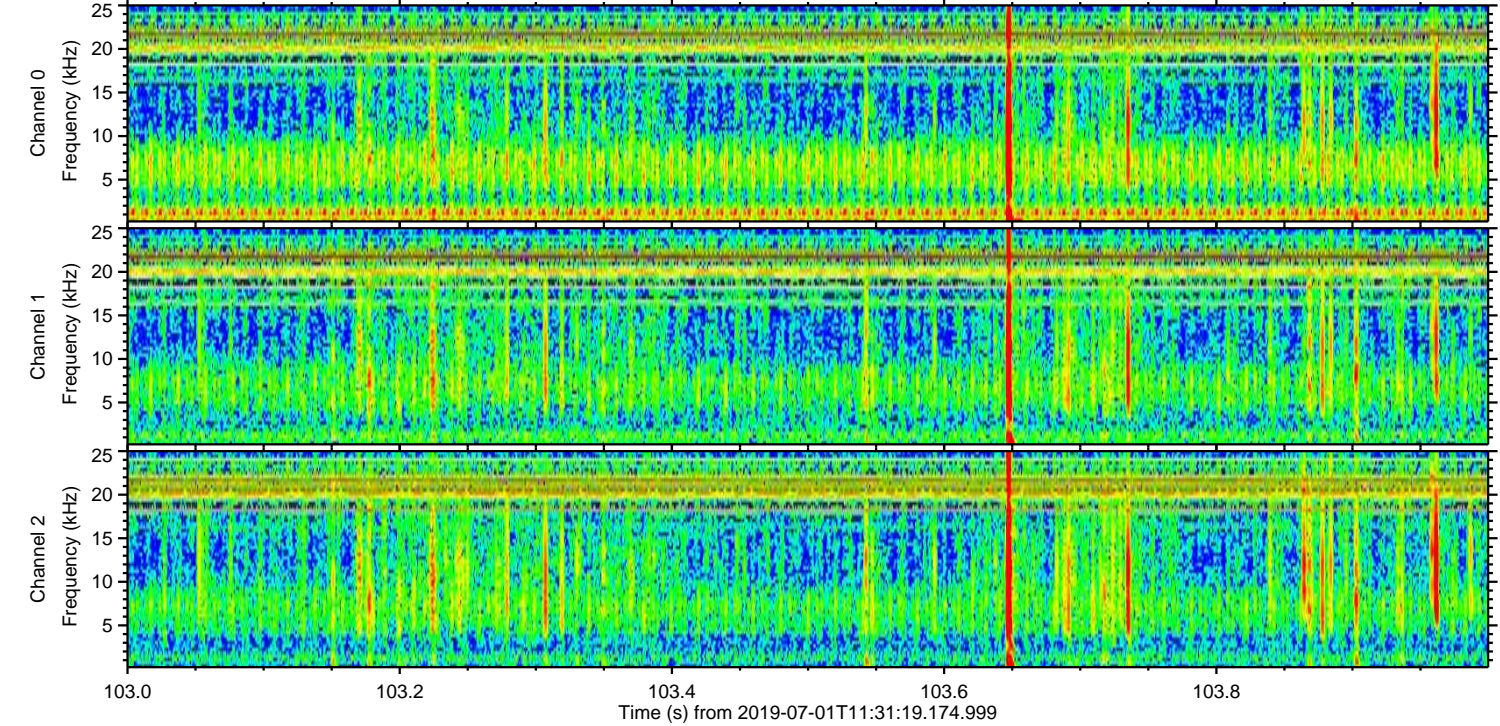
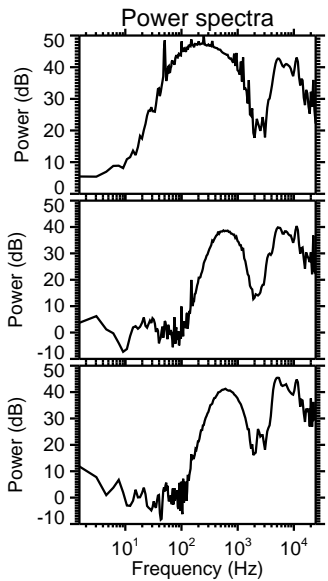
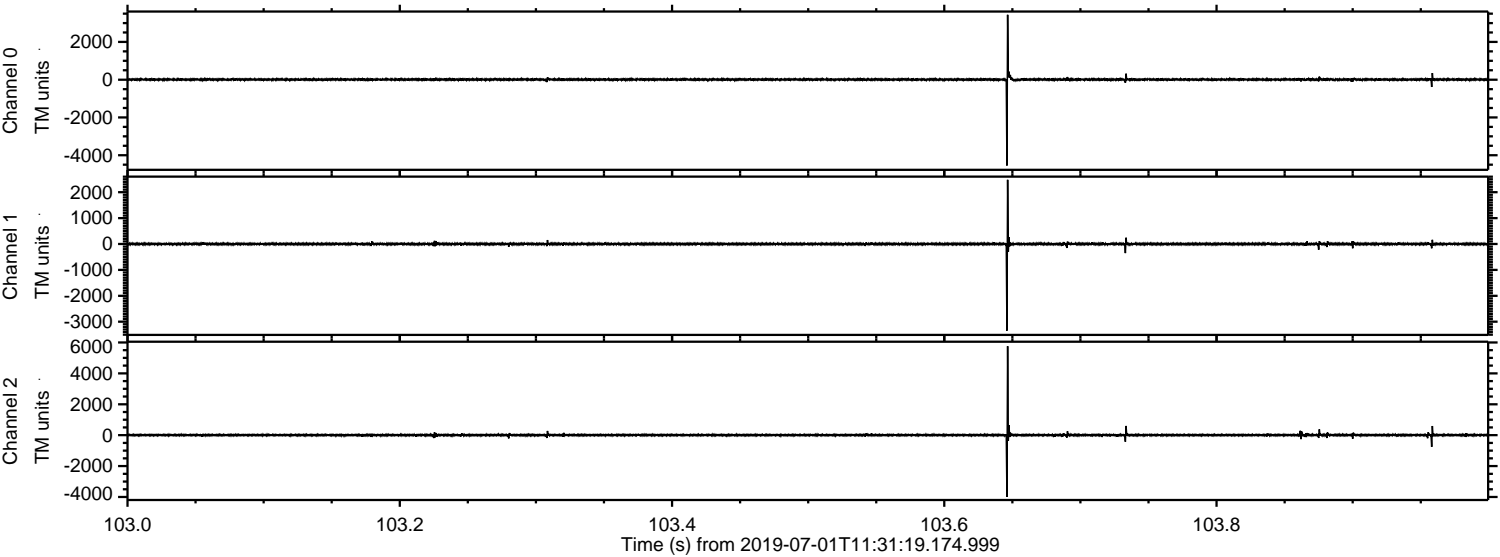

Processed Mon Jul 1 13:39:31 2019 by ELM ver.2012-10-06 from 001__elm20190701_113118__dat00.bin

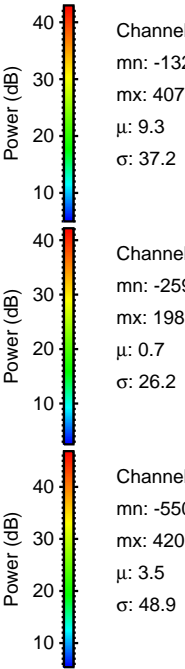
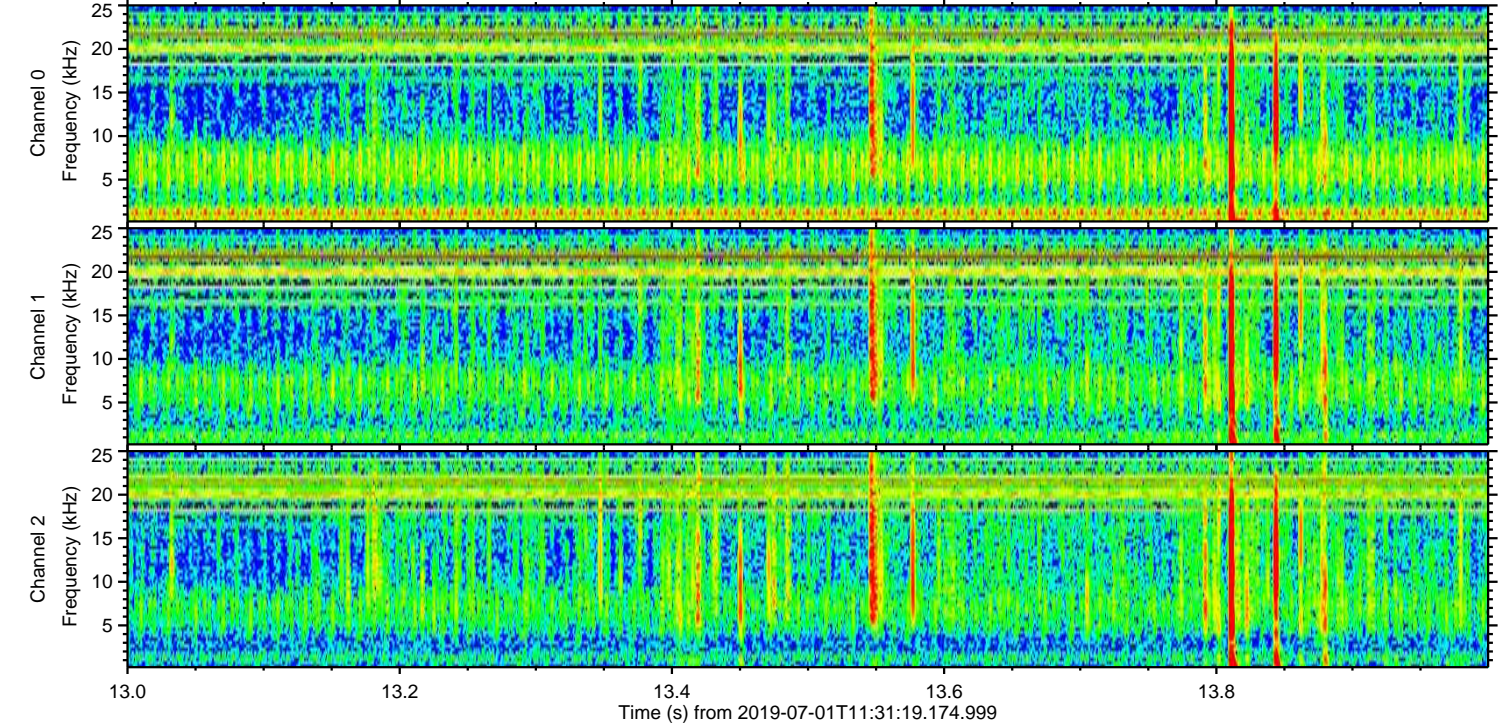
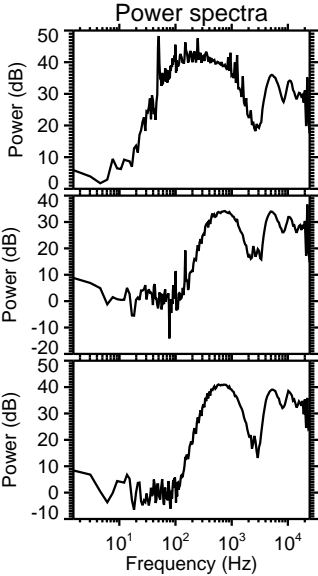
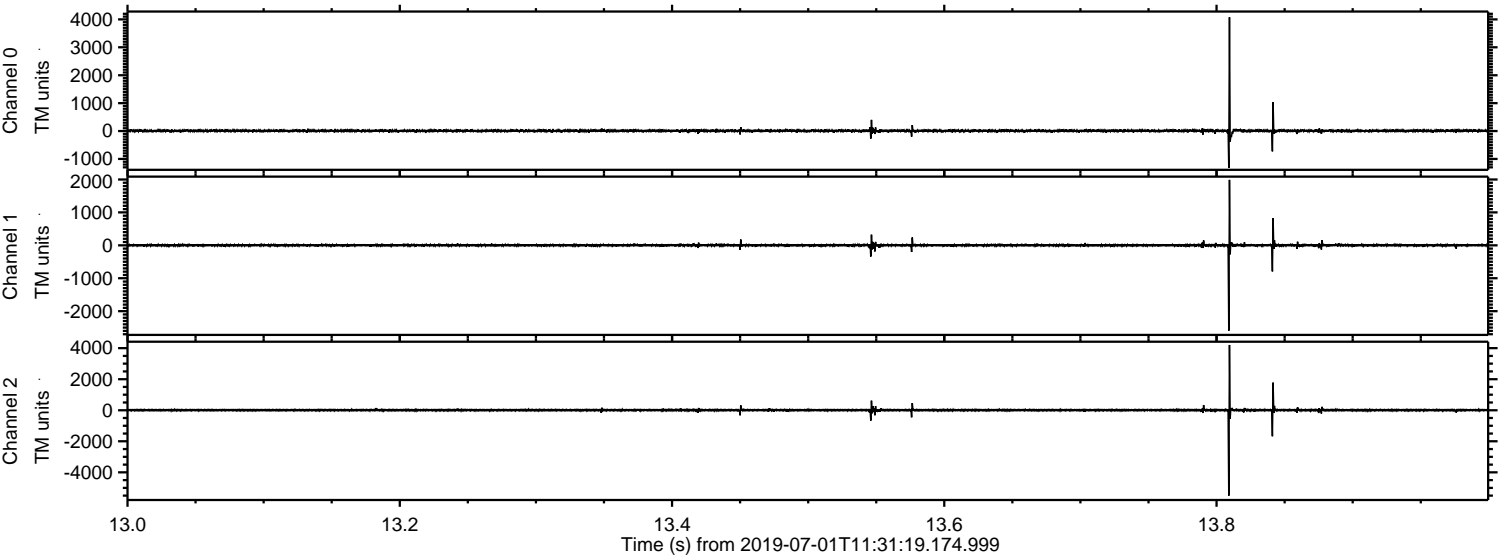

Processed Mon Jul 1 13:39:32 2019 by ELM ver.2012-10-06 from 001__elm20190701_113118__dat00.bin

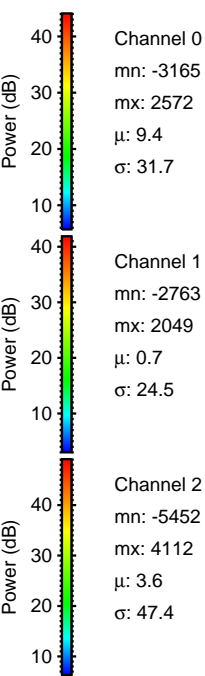
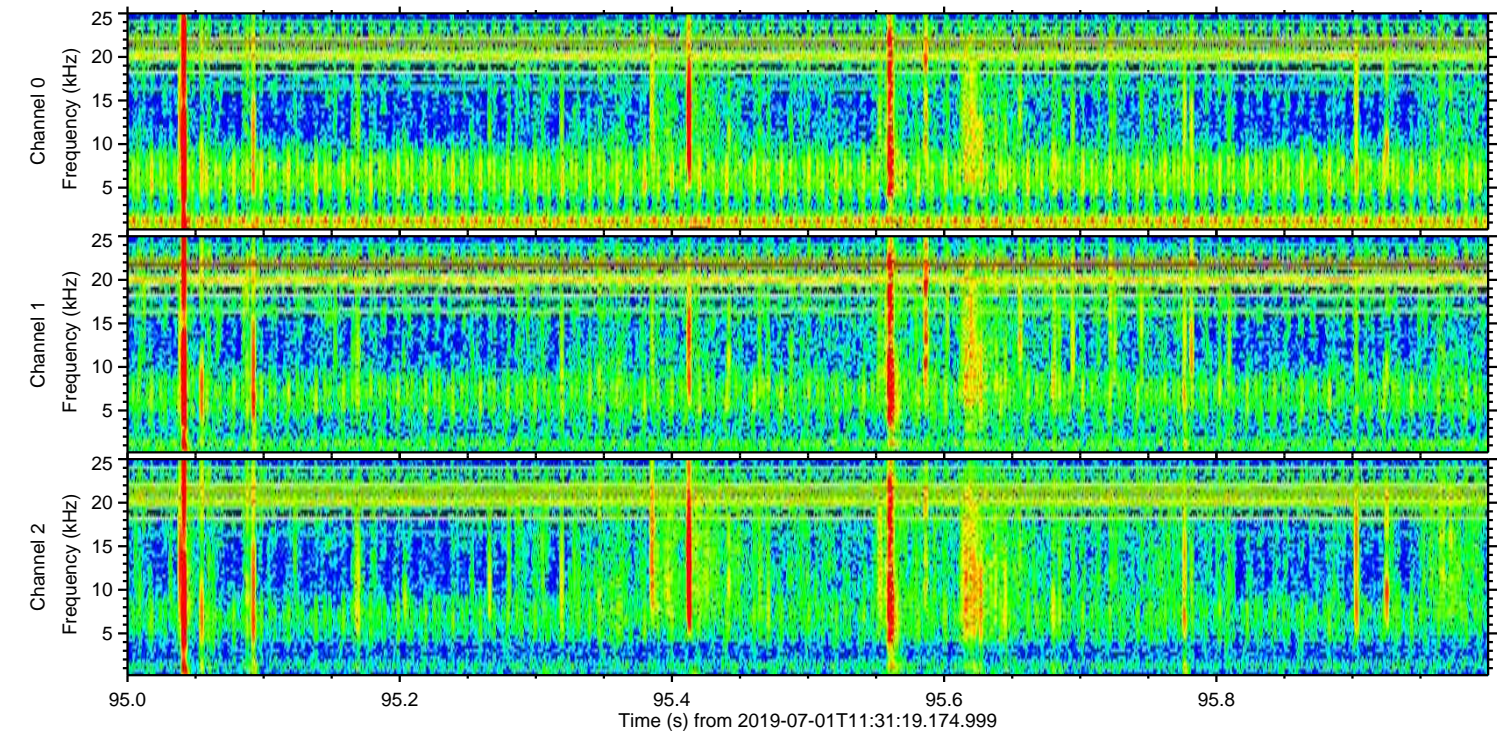
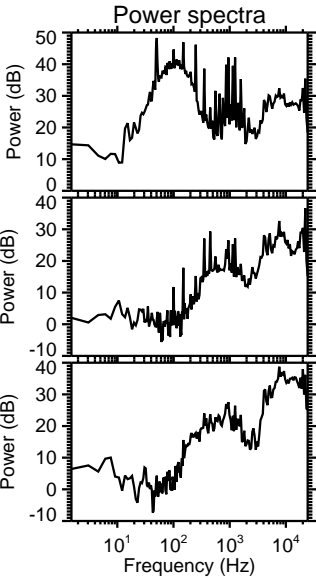
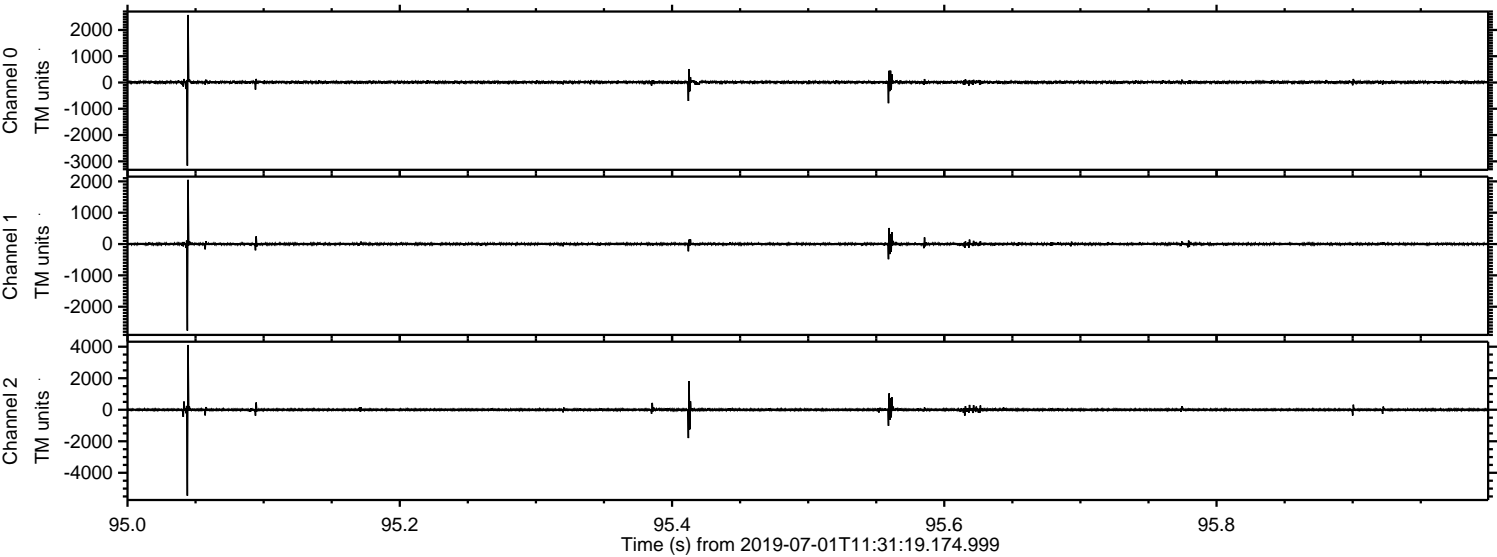

Processed Mon Jul 1 13:39:33 2019 by ELM ver.2012-10-06 from 001__elm20190701_113118__dat00.bin

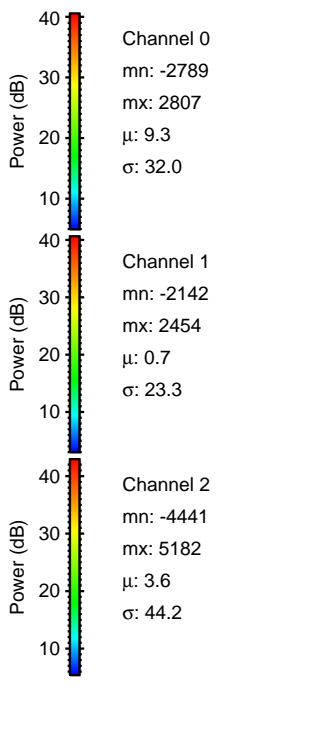
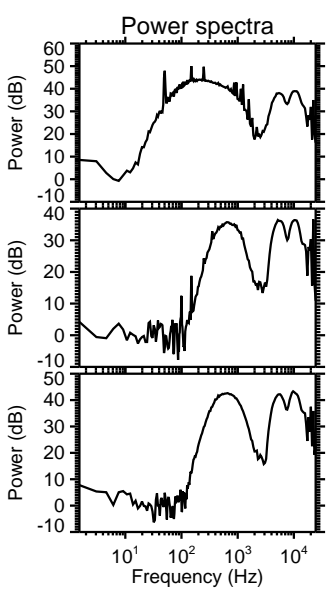
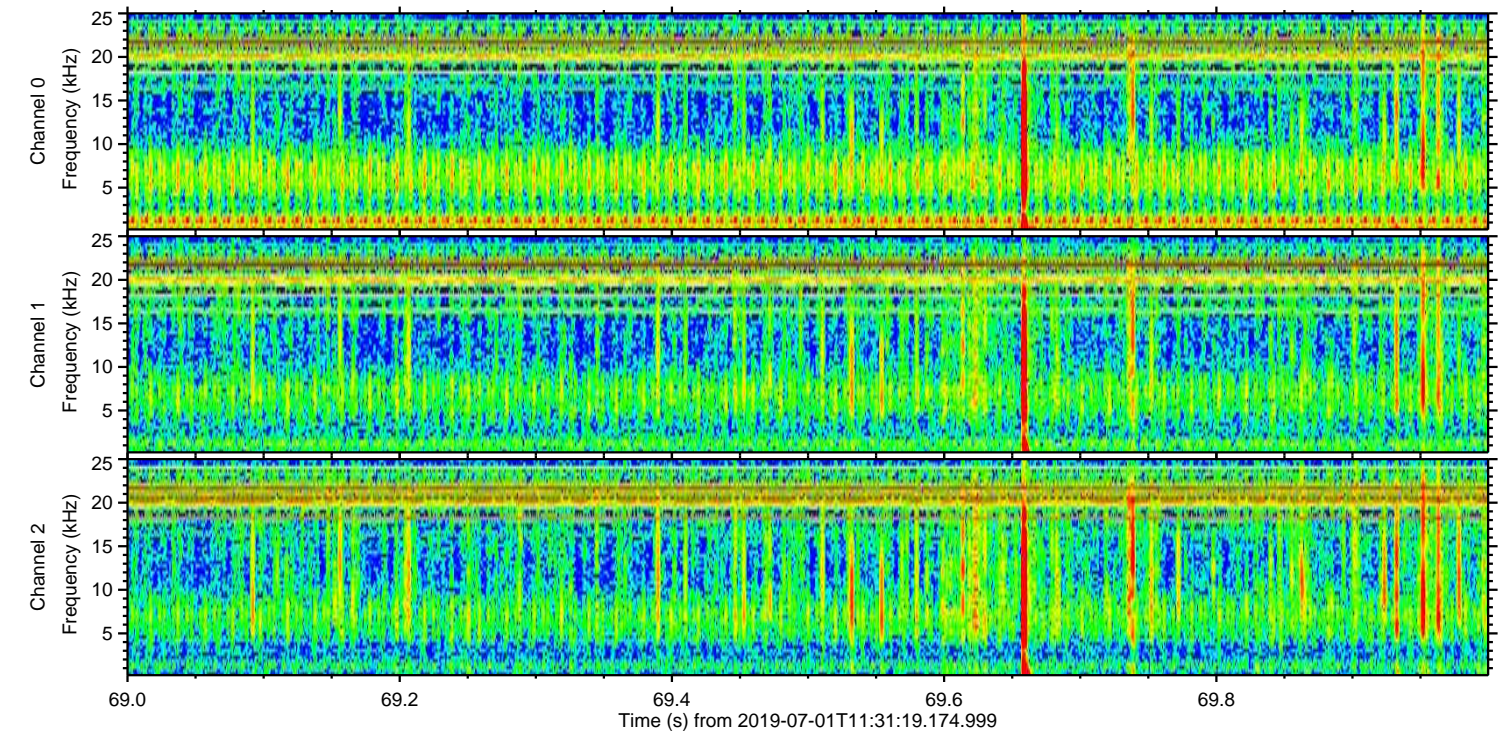
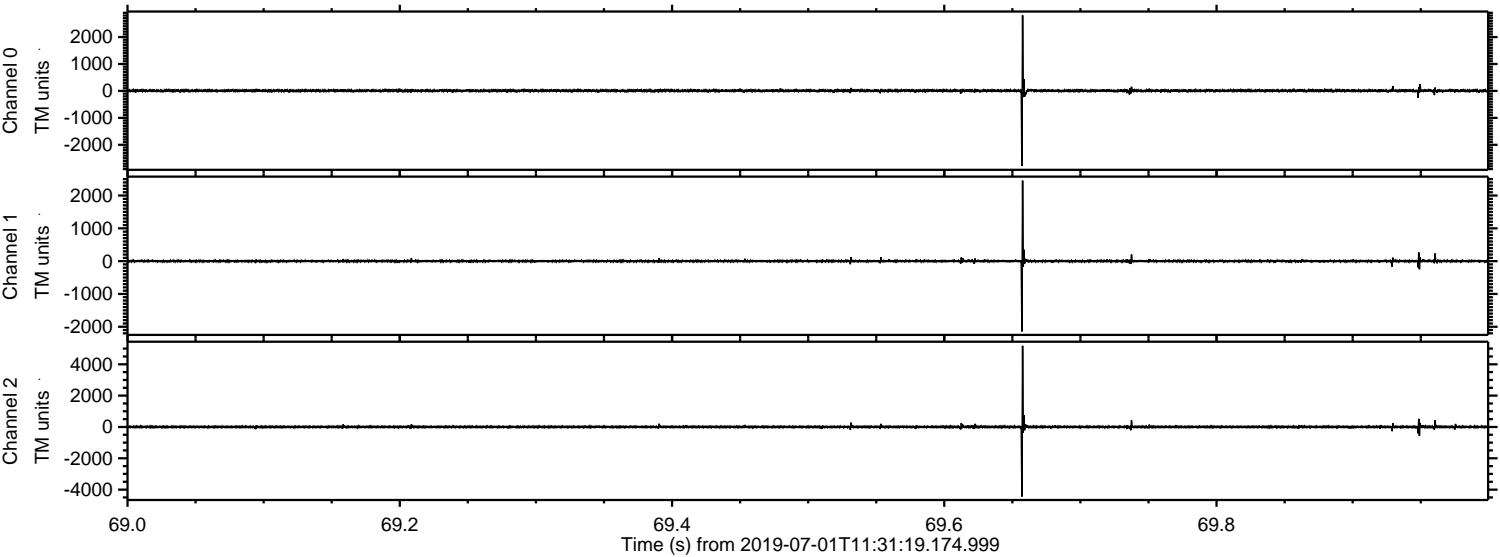

ELMAVAN 3D WAVEFORMS (Measured data sampled at 50 kHz) 51000 packets of 144 samples from 2019-07-01T11:31:19.174.999. Part 128/147

Processed Mon Jul 1 13:39:34 2019 by ELM ver.2012-10-06 from 001__elm20190701_113118__dat00.bin

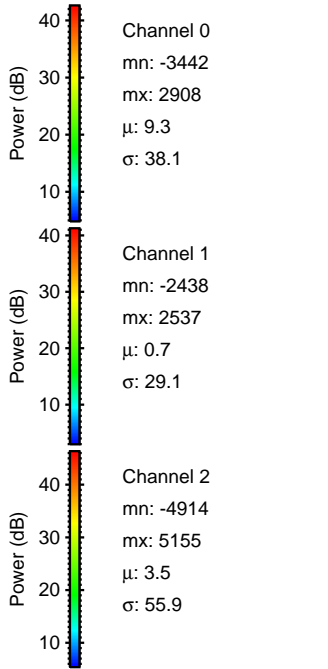
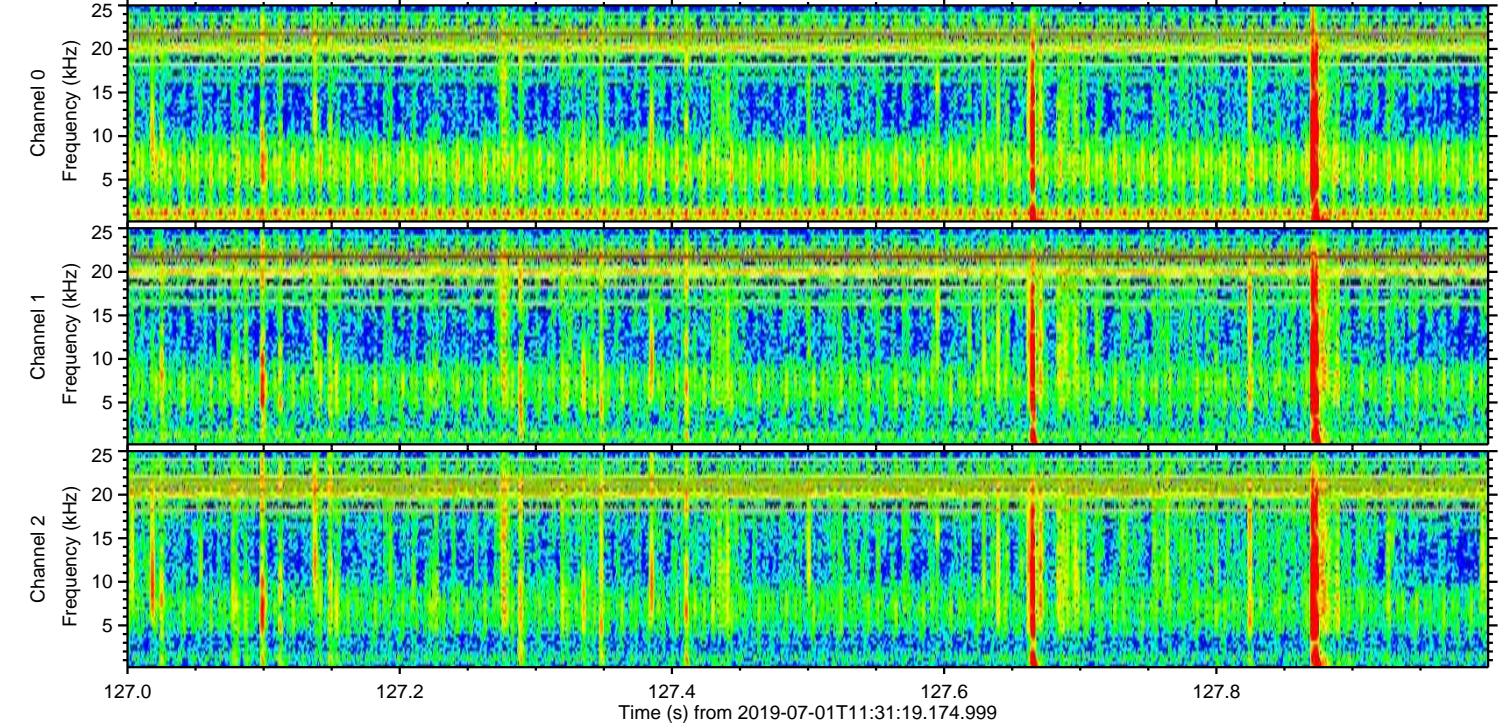
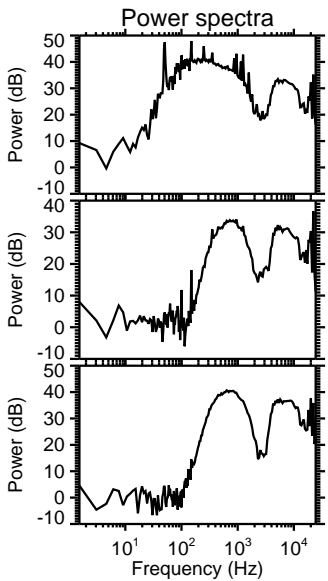
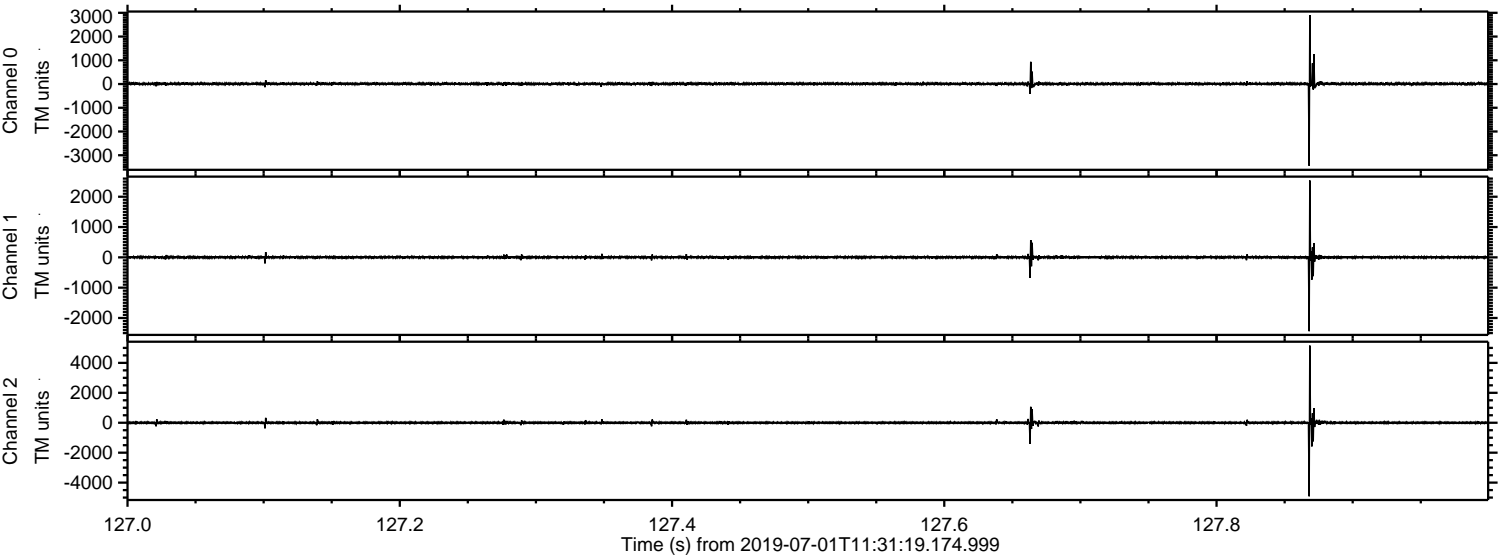

Processed Mon Jul 1 13:39:35 2019 by ELM ver.2012-10-06 from 001__elm20190701_113118__dat00.bin

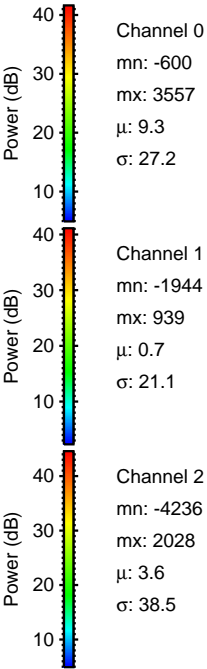
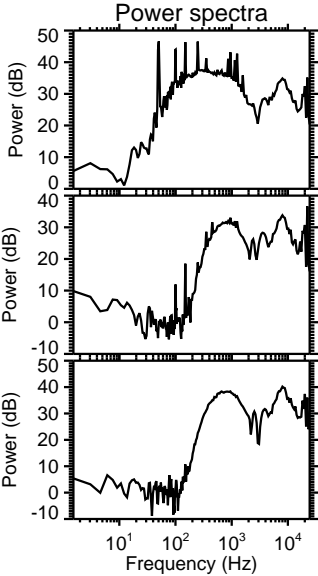
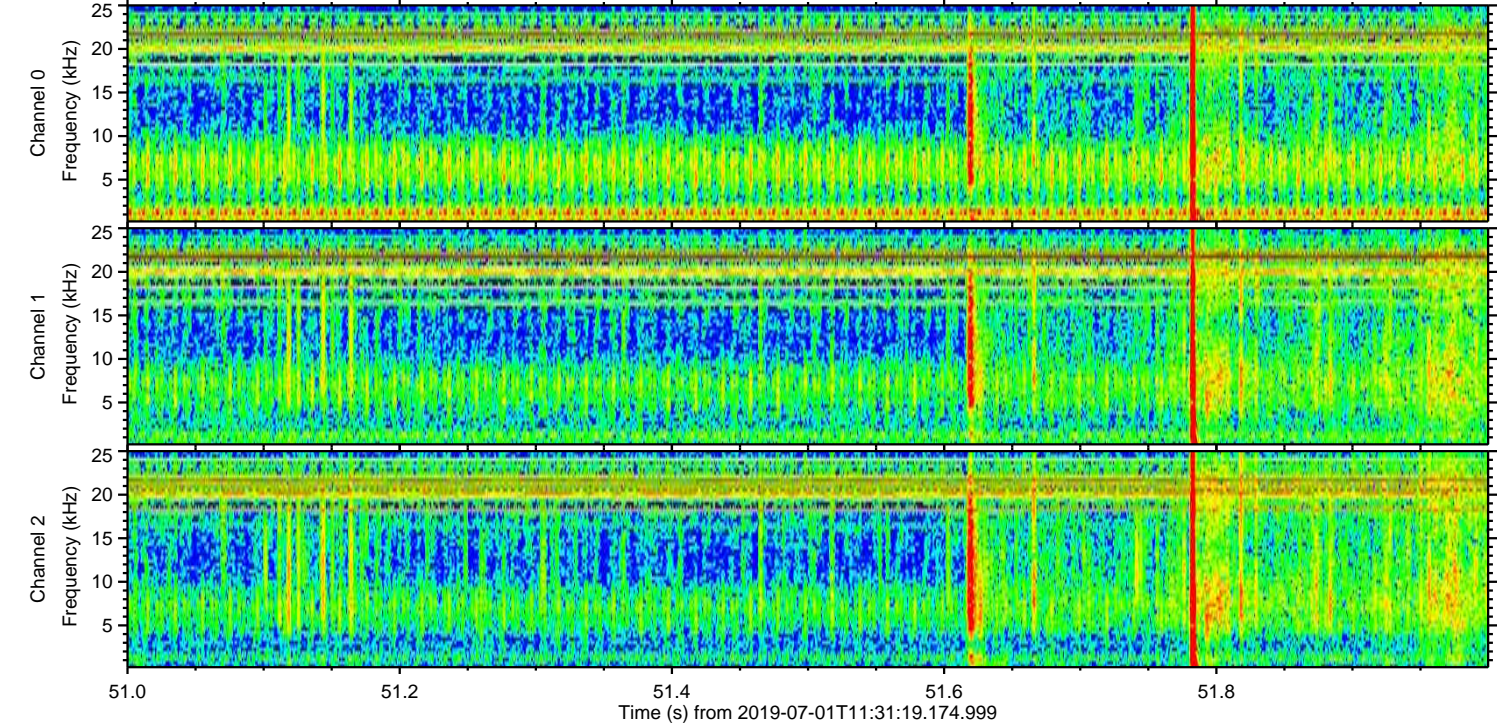
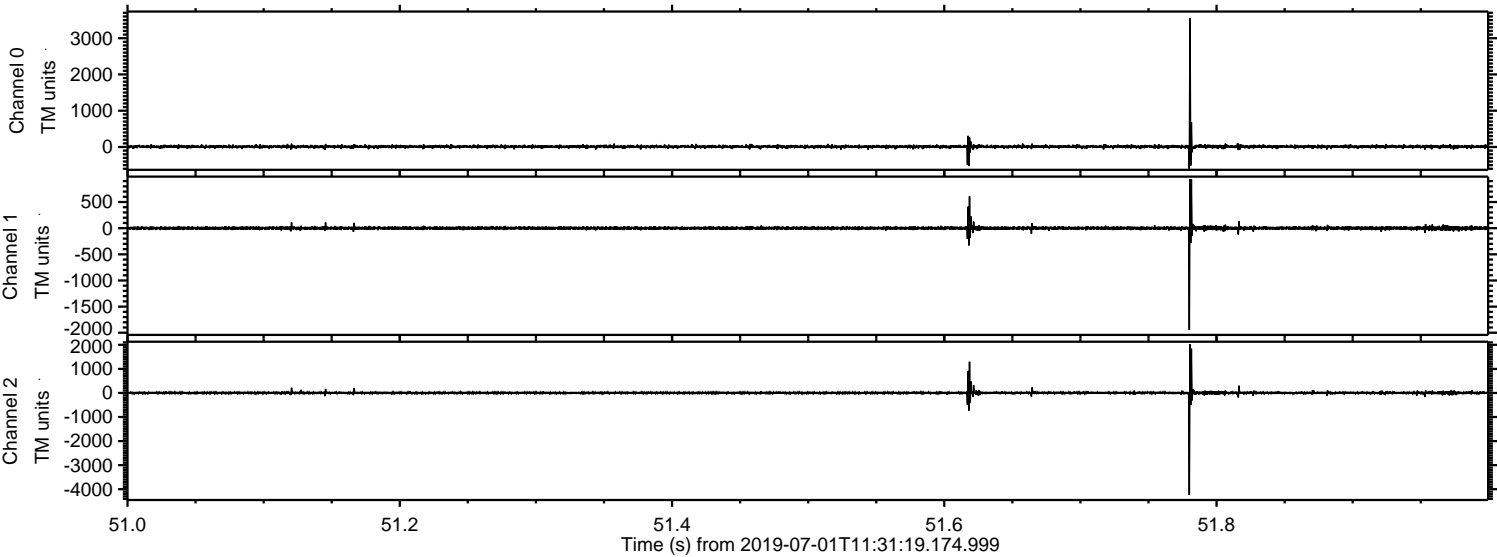

ELMAVAN 3D WAVEFORMS (Measured data sampled at 50 kHz) 51000 packets of 144 samples from 2019-07-01T11:31:19.174.999. Part 143/147

Processed Mon Jul 1 13:39:36 2019 by ELM ver.2012-10-06 from 001__elm20190701_113118__dat00.bin

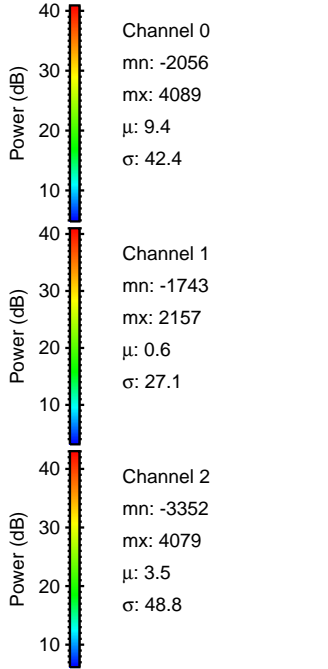
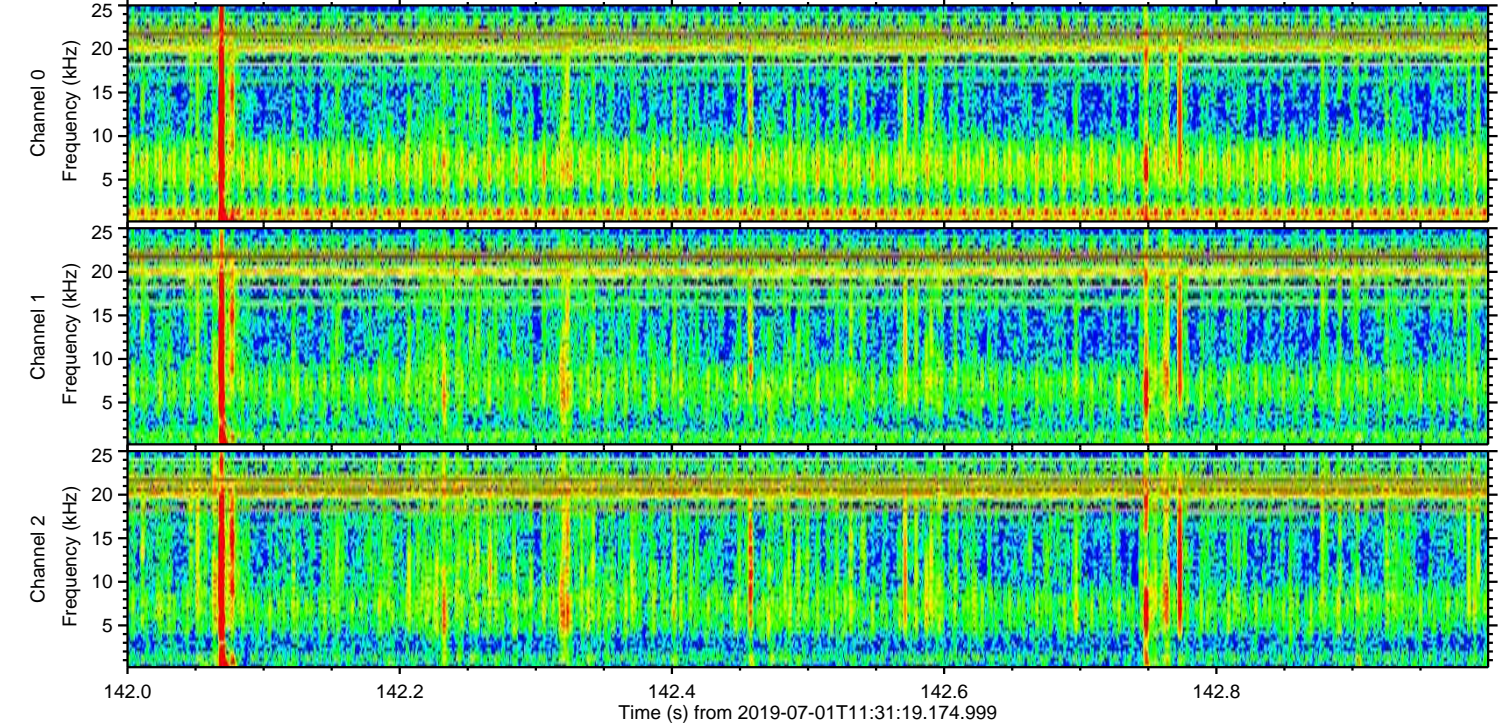
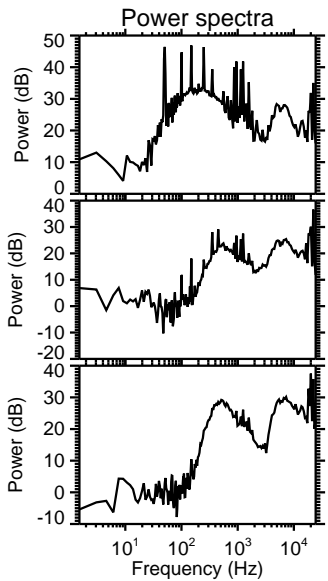
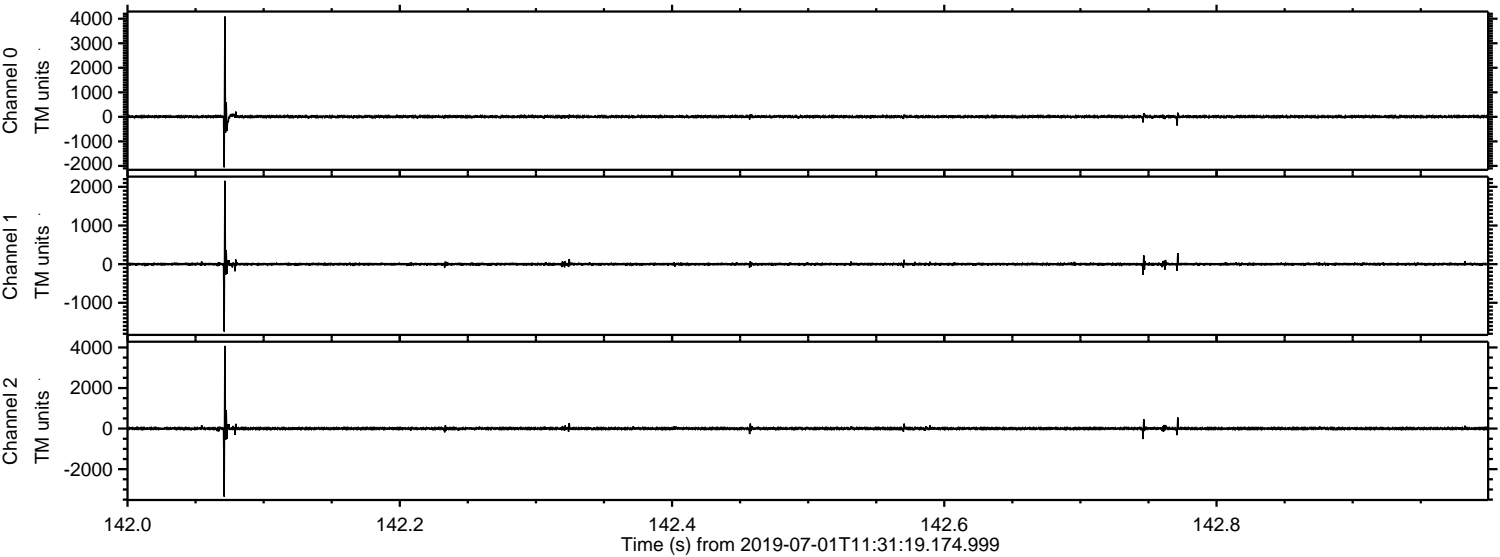

ELMAVAN 3D WAVEFORMS (Measured data sampled at 50 kHz) 51000 packets of 144 samples from 2019-07-01T11:31:19.174.999. Part 124/147

Processed Mon Jul 1 13:39:37 2019 by ELM ver.2012-10-06 from 001__elm20190701_113118__dat00.bin

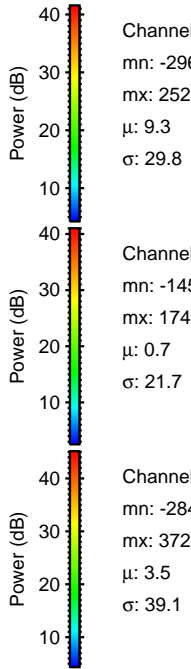
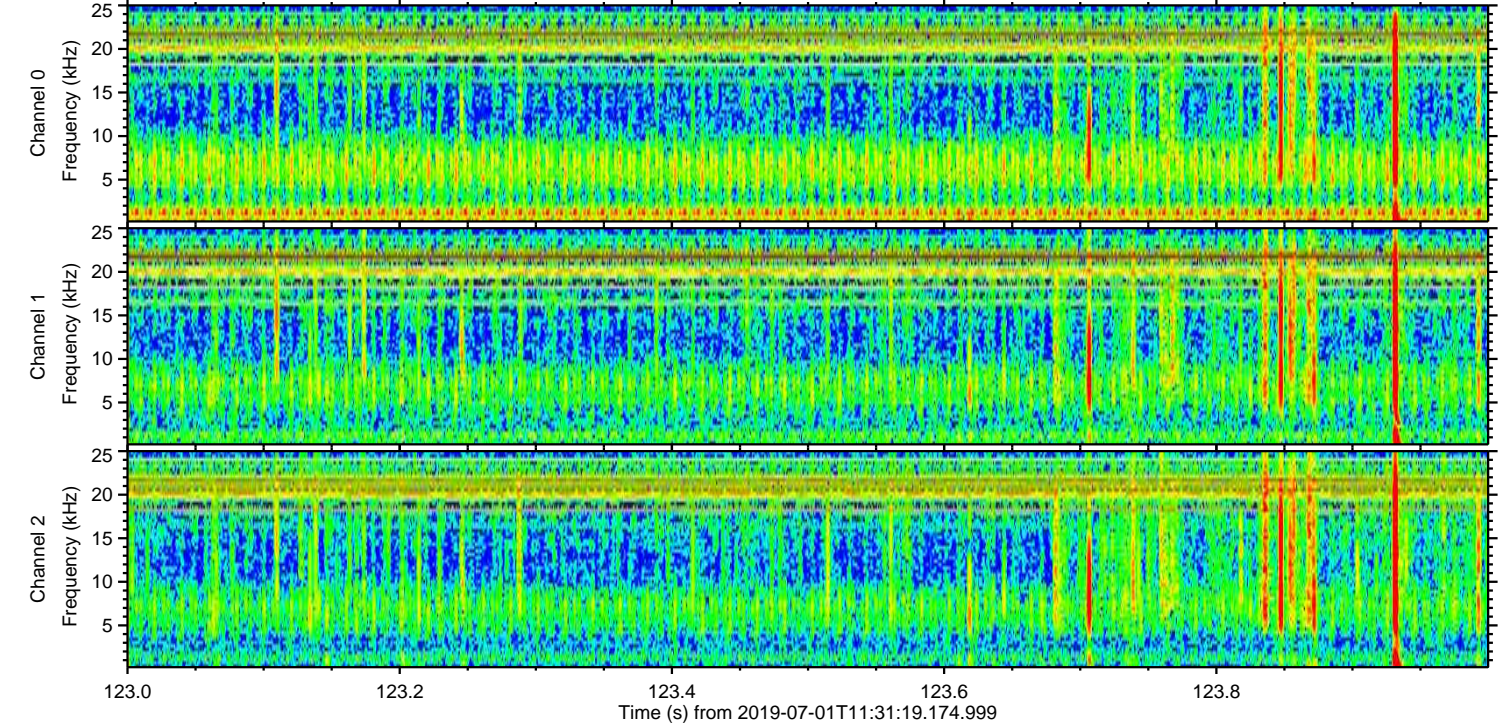
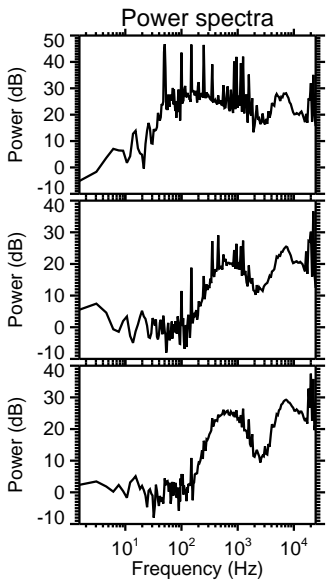
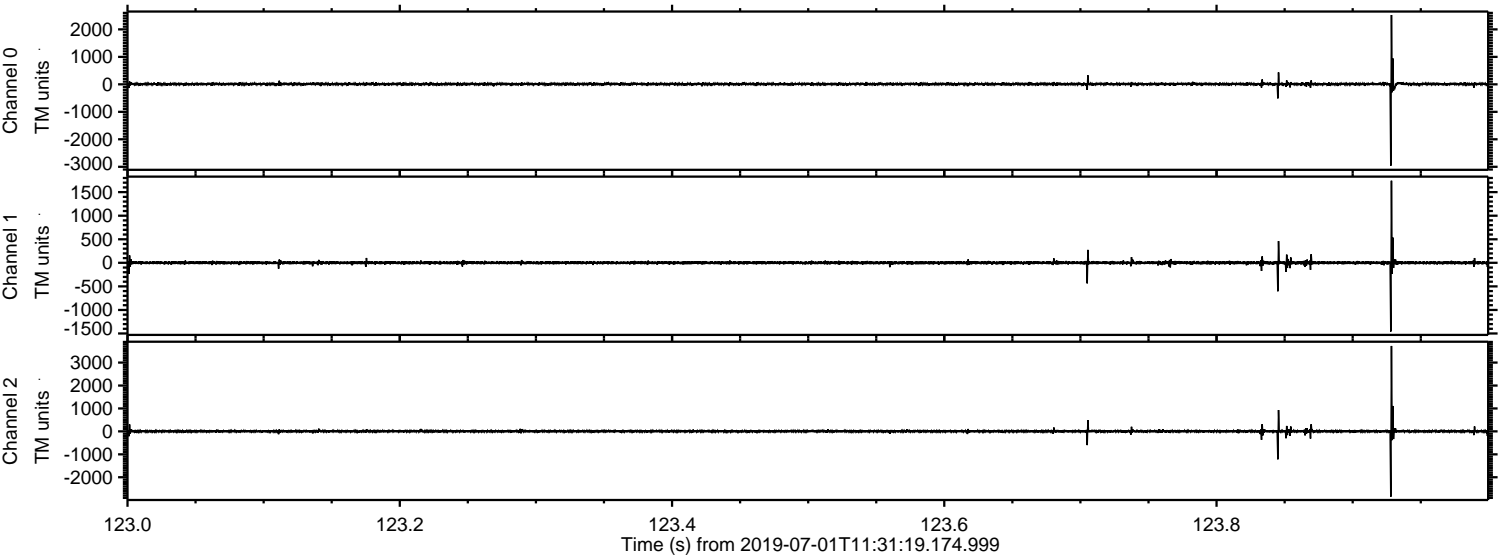

Channel 0
mn: -2963
mx: 2524
 μ : 9.3
 σ : 29.8

Channel 1
mn: -1457
mx: 1742
 μ : 0.7
 σ : 21.7

Channel 2
mn: -2849
mx: 3724
 μ : 3.5
 σ : 39.1

Processed Mon Jul 1 13:39:37 2019 by ELM ver.2012-10-06 from 001__elm20190701_113118__dat00.bin

