

ELMAVAN 3D WAVEFORMS (Measured data sampled at 50 kHz) 51000 packets of 144 samples from 2019-07-01T09:51:15.128.999.

Processed Mon Jul 1 11:58:47 2019 by ELM ver.2012-10-06 from 001__elm20190701_095114__dat00.bin

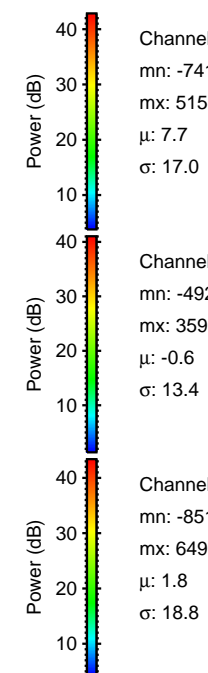
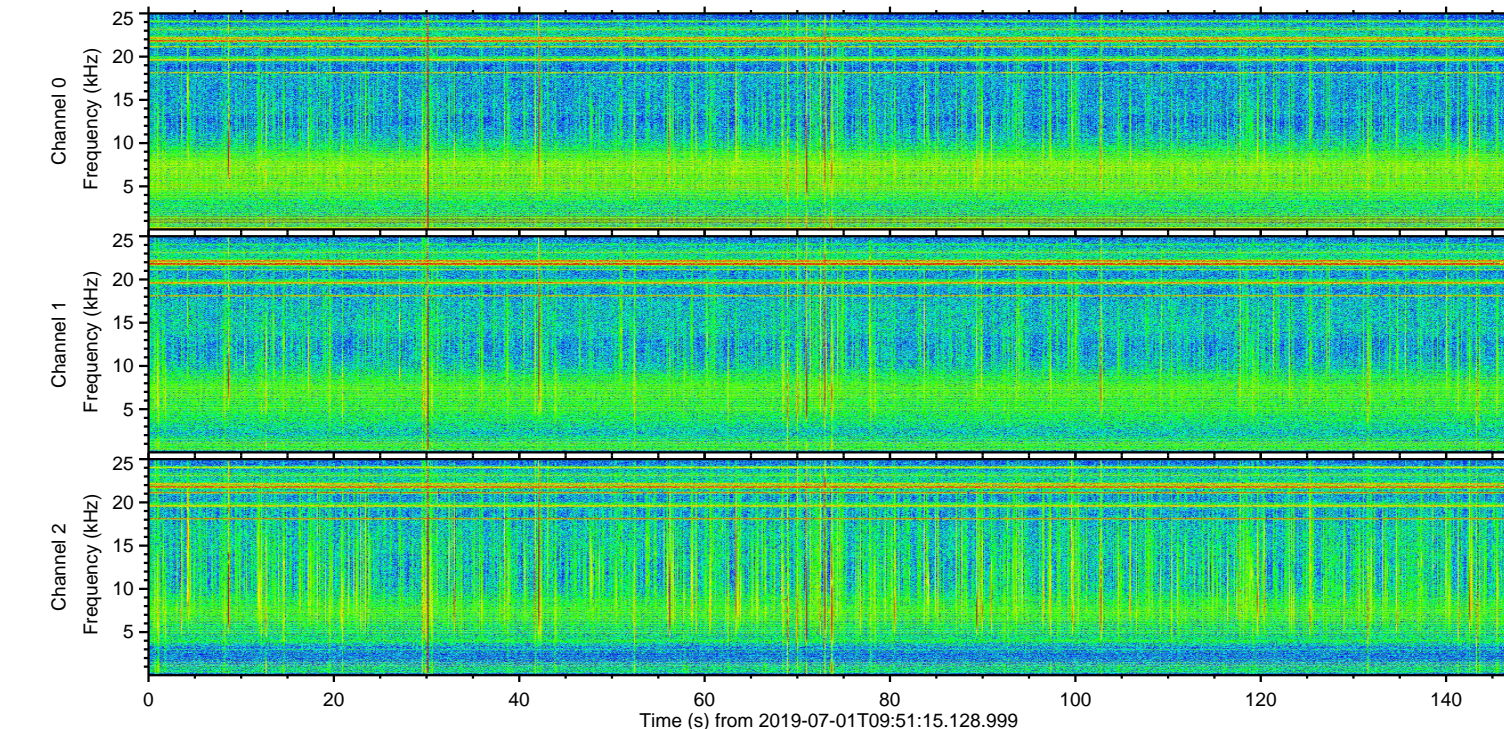
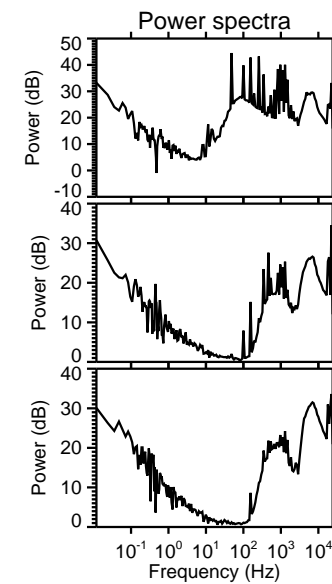
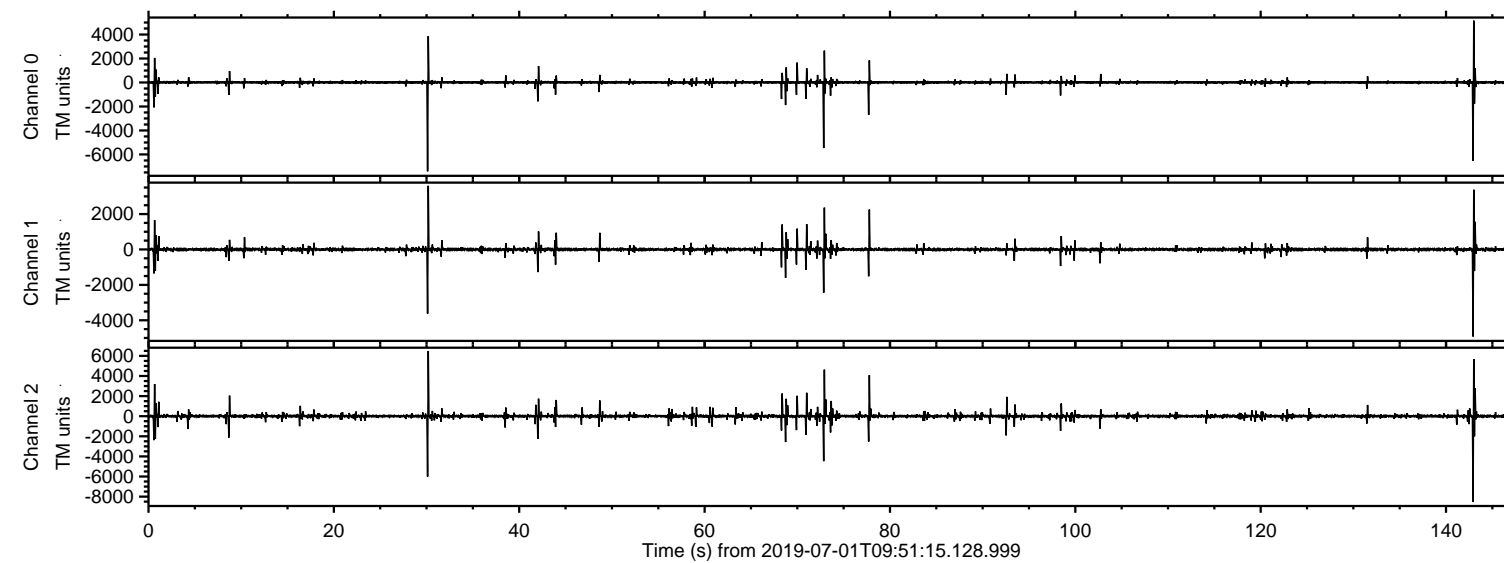

ELMAVAN 3D WAVEFORMS (Measured data sampled at 50 kHz) 51000 packets of 144 samples from 2019-07-01T09:51:15.128.999. Part 144/147

Processed Mon Jul 1 11:58:55 2019 by ELM ver.2012-10-06 from 001__elm20190701_095114__dat00.bin

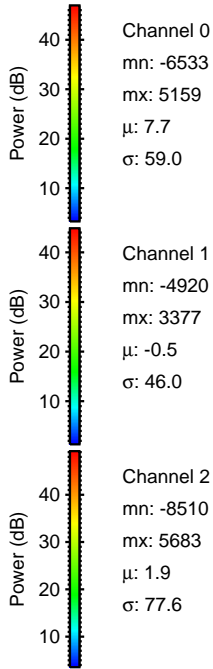
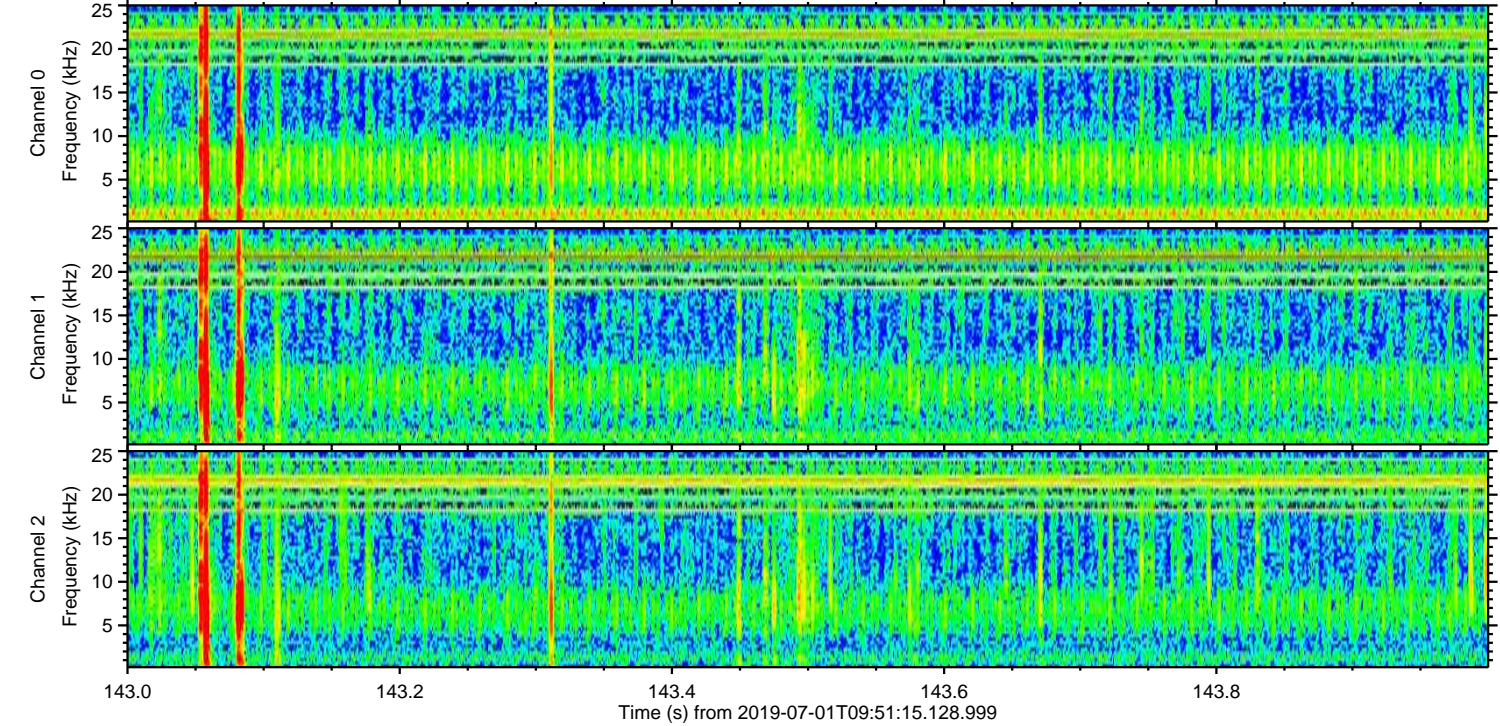
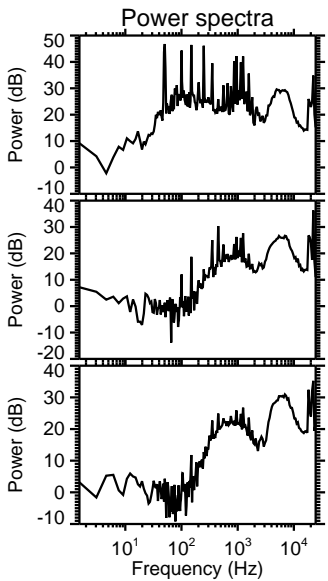
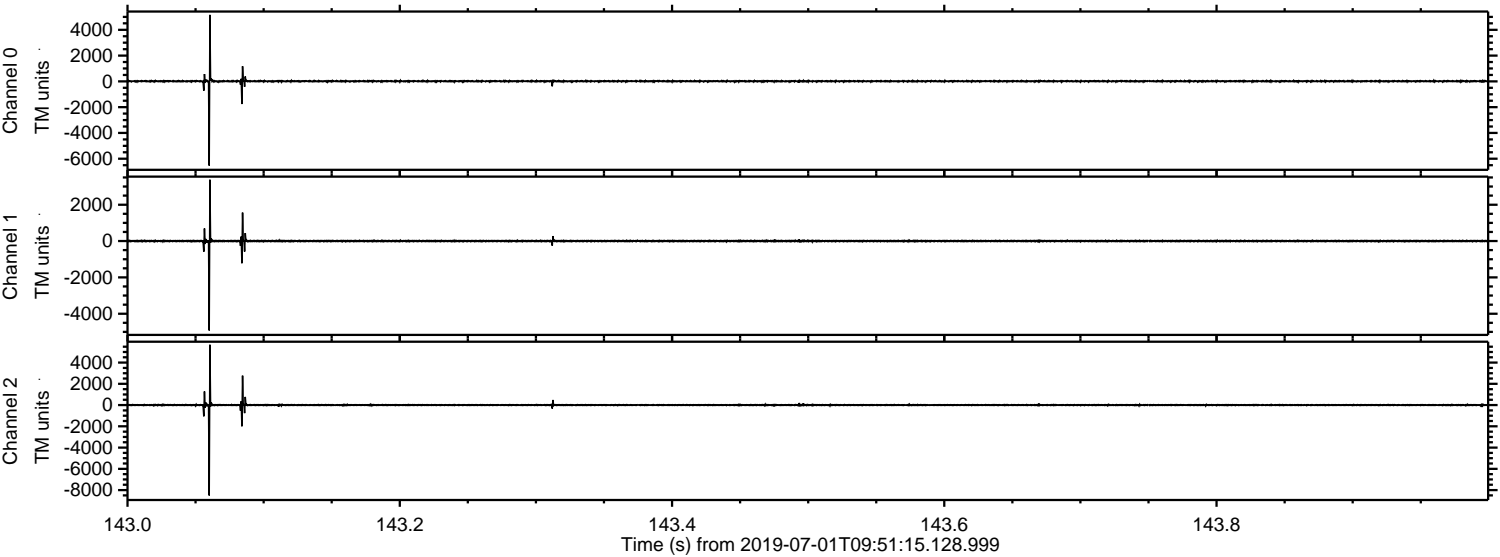

ELMAVAN 3D WAVEFORMS (Measured data sampled at 50 kHz) 51000 packets of 144 samples from 2019-07-01T09:51:15.128.999. Part 31/147

Processed Mon Jul 1 11:58:55 2019 by ELM ver.2012-10-06 from 001__elm20190701_095114__dat00.bin

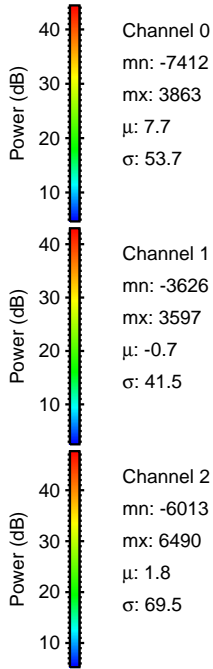
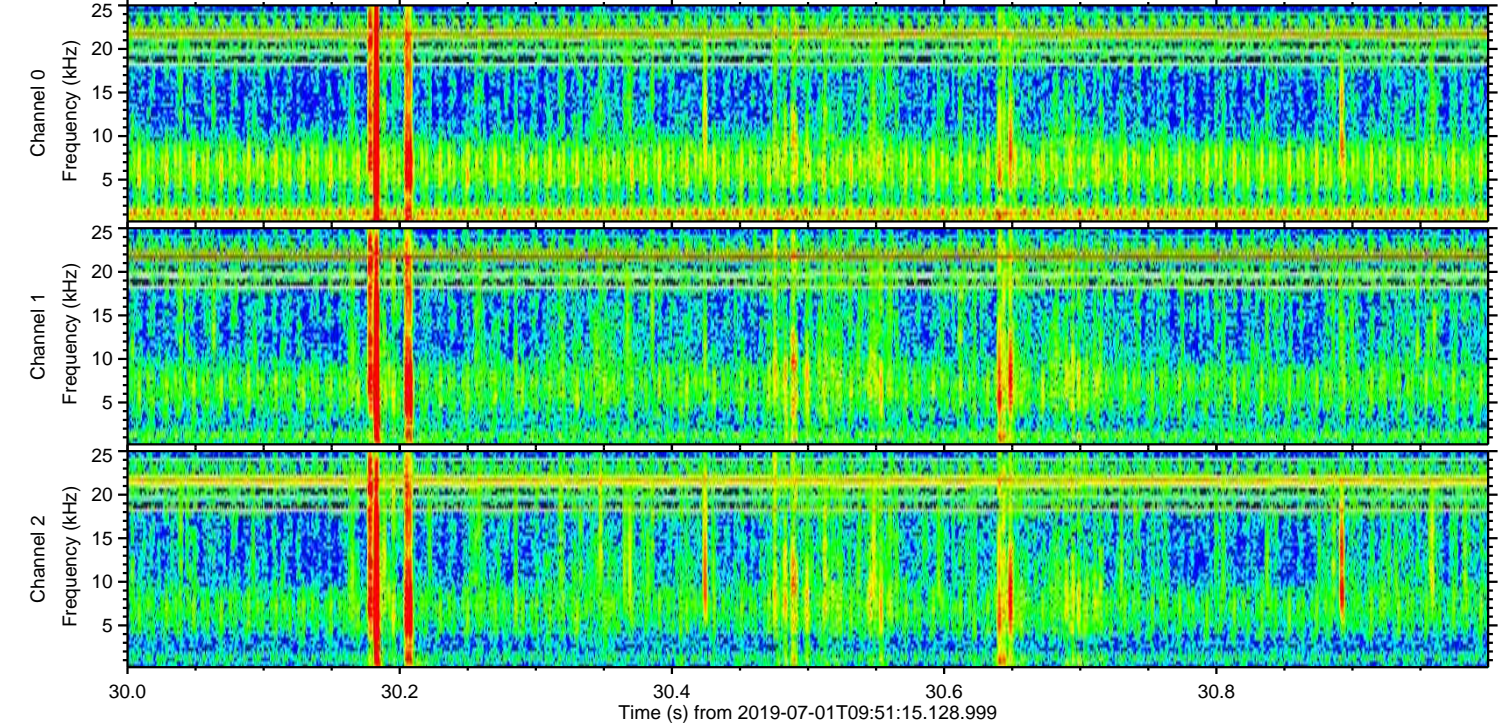
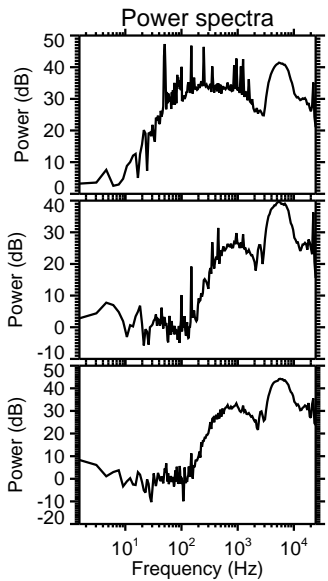
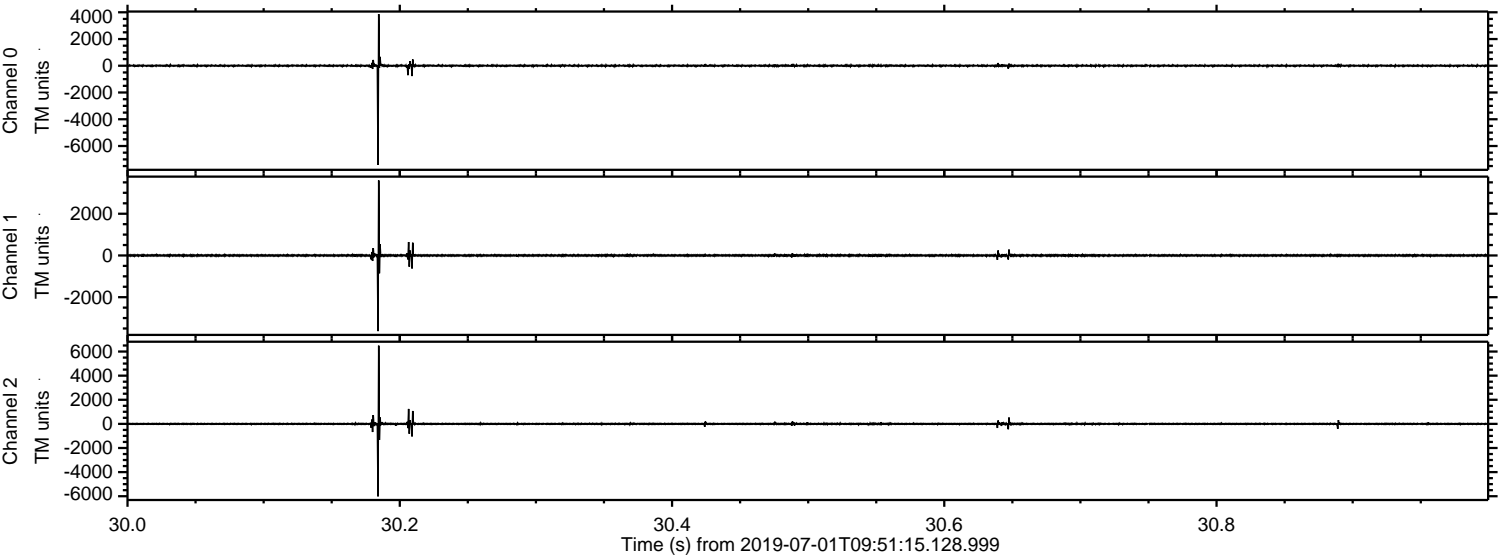

Channel 0
mn: -7412
mx: 3863
 μ : 7.7
 σ : 53.7

Channel 1
mn: -3626
mx: 3597
 μ : -0.7
 σ : 41.5

Channel 2
mn: -6013
mx: 6490
 μ : 1.8
 σ : 69.5

ELMAVAN 3D WAVEFORMS (Measured data sampled at 50 kHz) 51000 packets of 144 samples from 2019-07-01T09:51:15.128.999. Part 73/147

Processed Mon Jul 1 11:58:56 2019 by ELM ver.2012-10-06 from 001__elm20190701_095114__dat00.bin

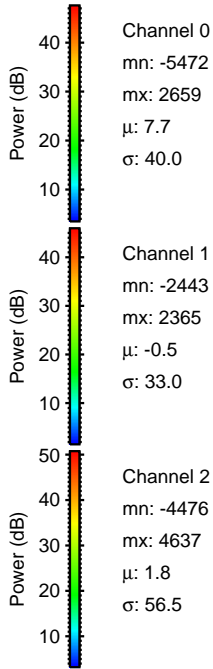
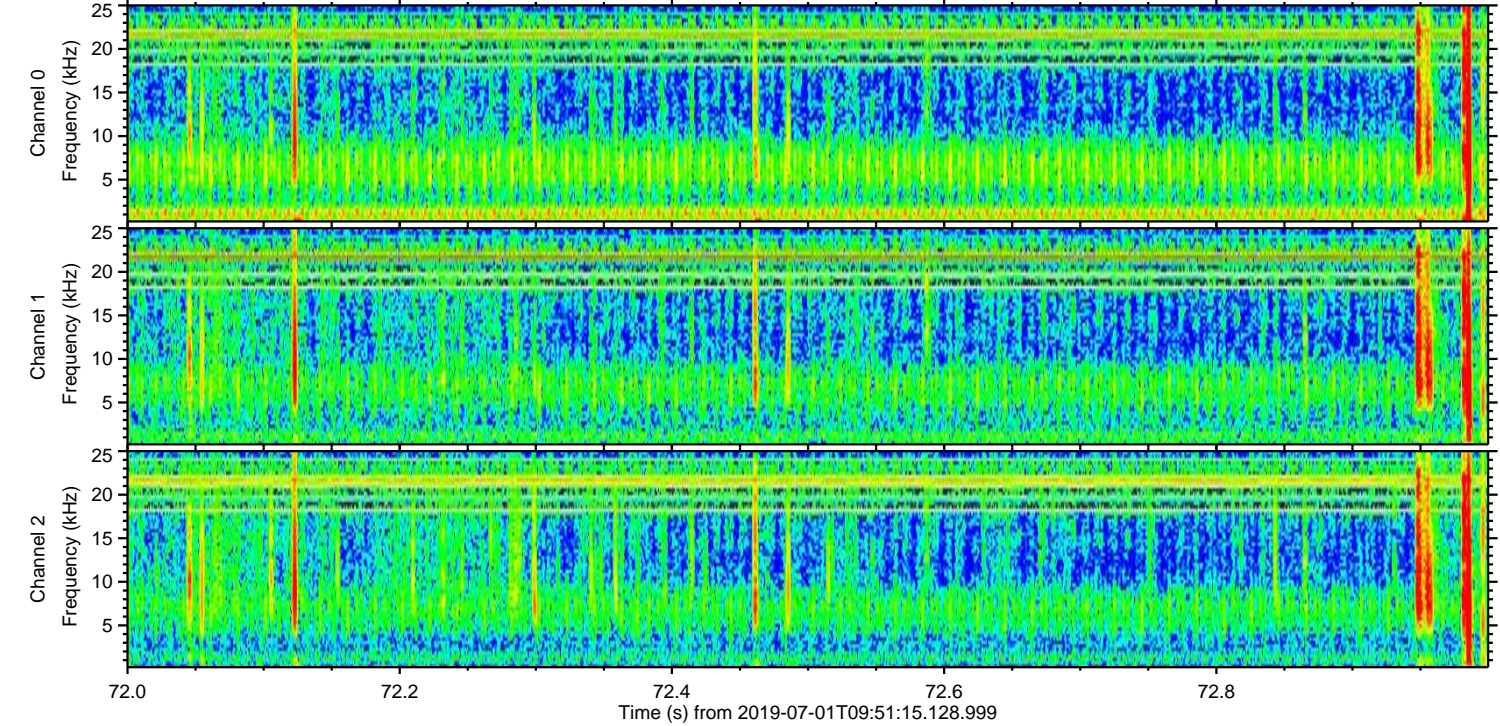
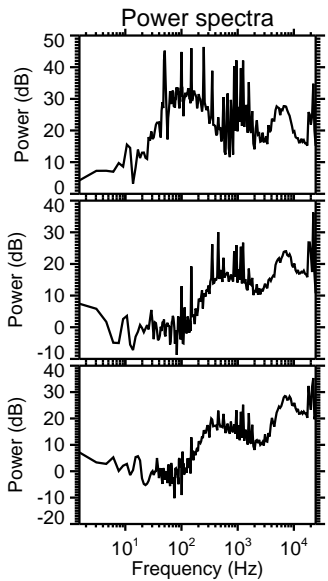
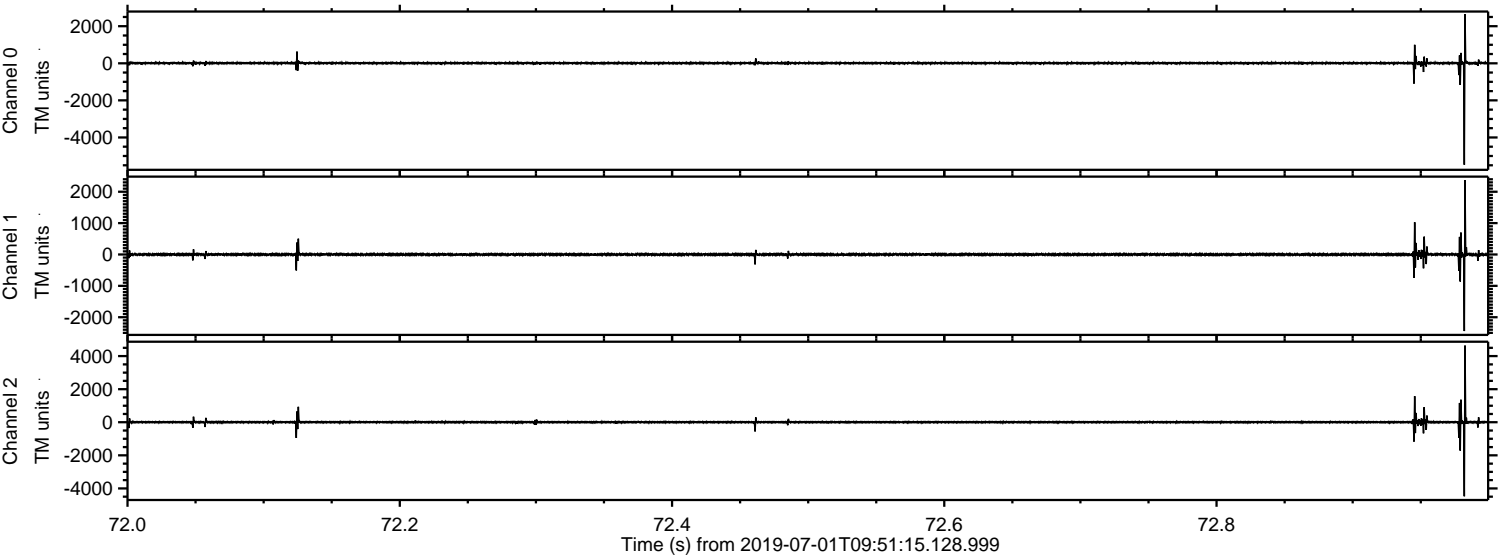

Processed Mon Jul 1 11:58:57 2019 by ELM ver.2012-10-06 from 001__elm20190701_095114__dat00.bin

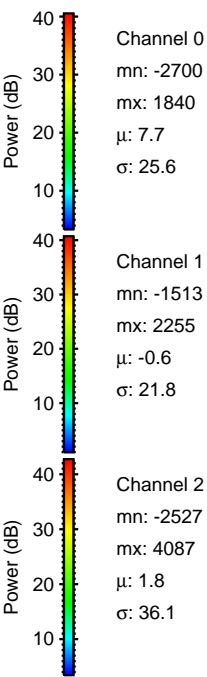
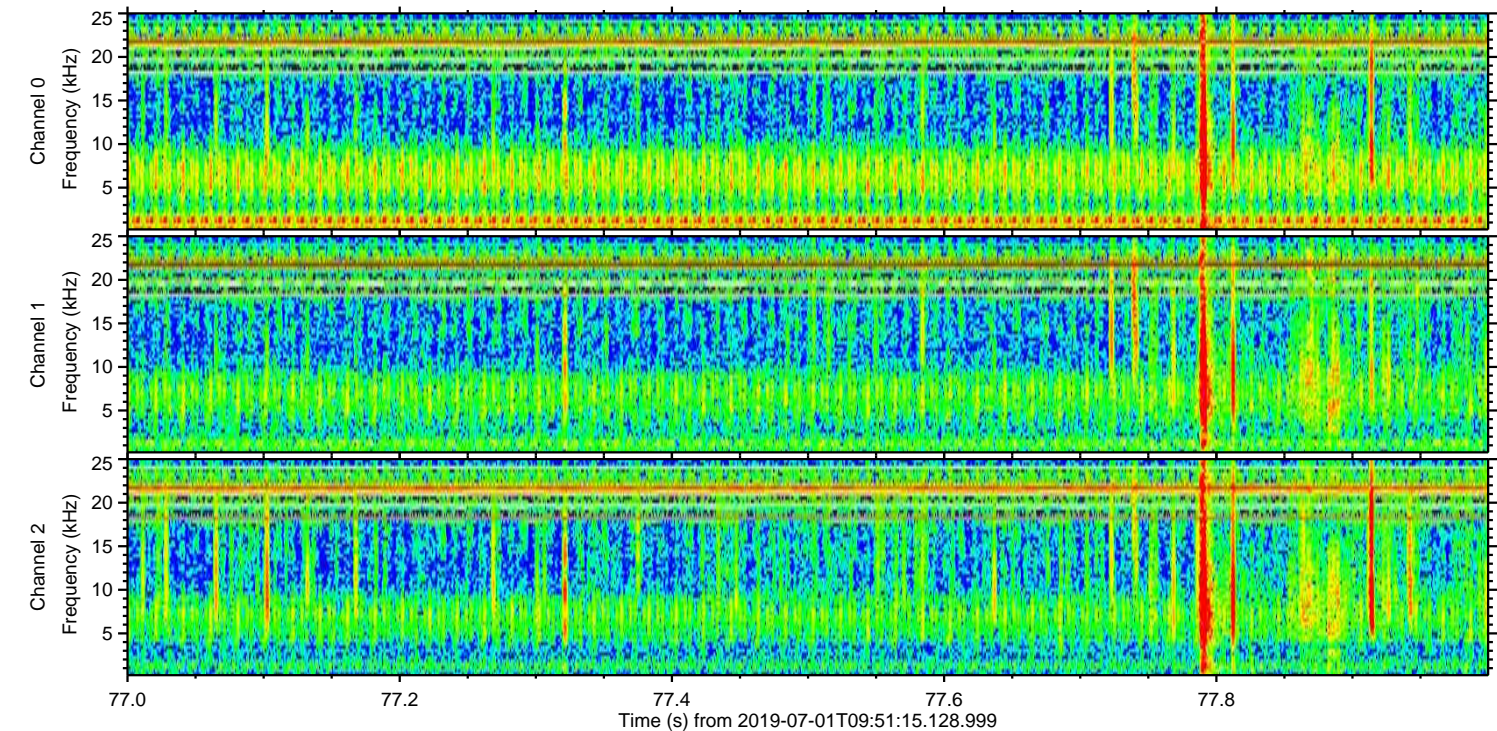
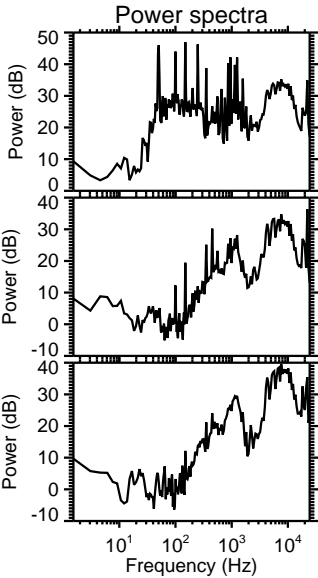
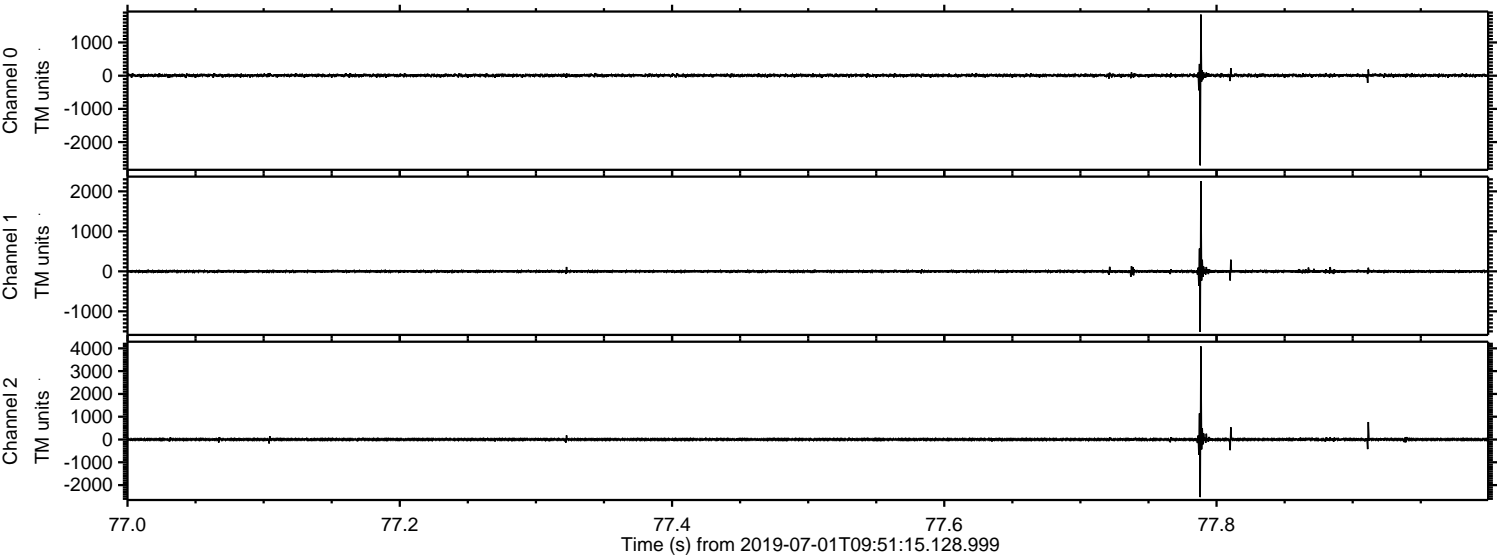

ELMAVAN 3D WAVEFORMS (Measured data sampled at 50 kHz) 51000 packets of 144 samples from 2019-07-01T09:51:15.128.999. Part 1/147

Processed Mon Jul 1 11:58:57 2019 by ELM ver.2012-10-06 from 001__elm20190701_095114__dat00.bin

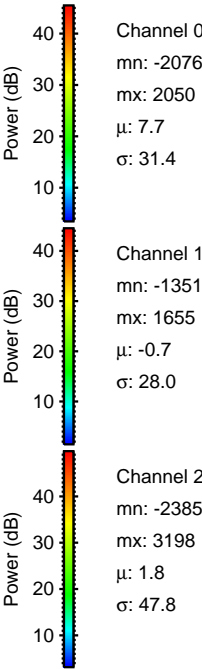
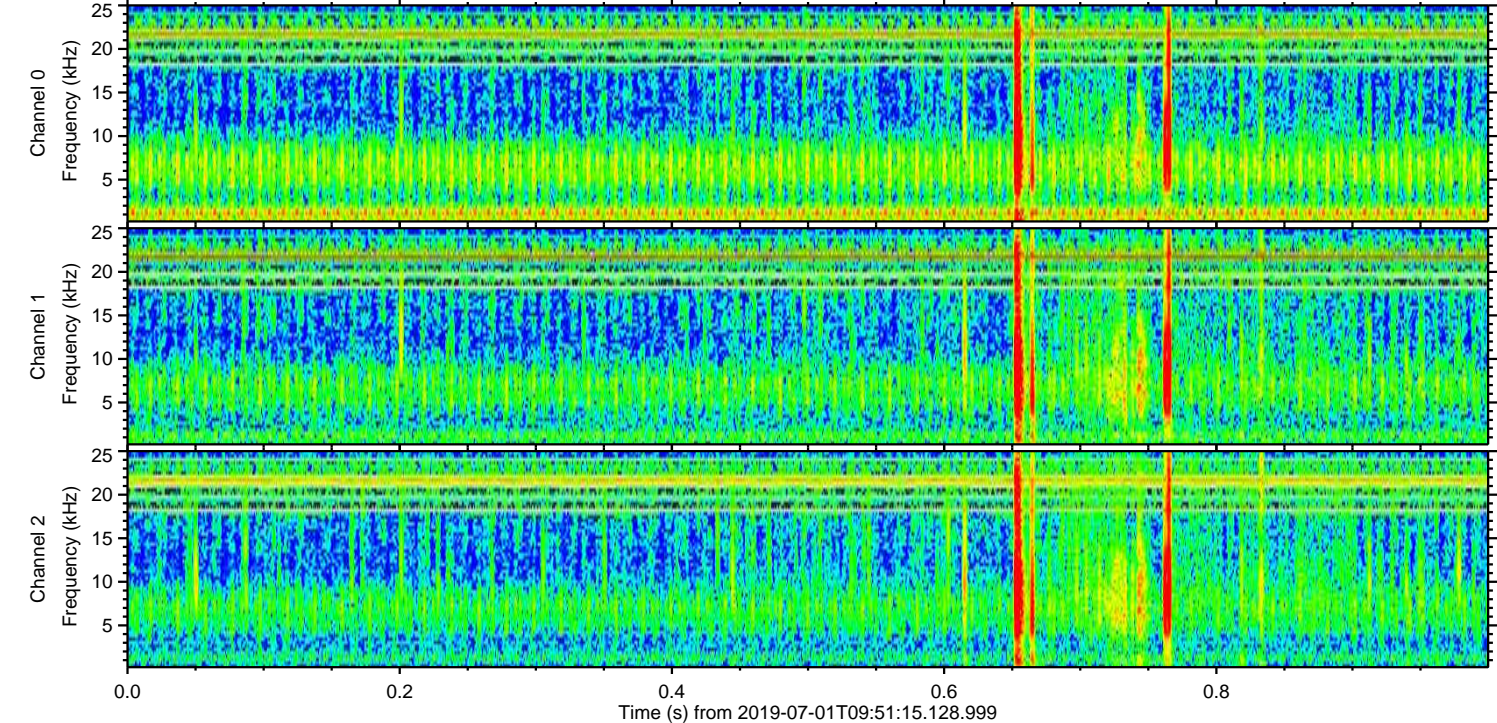
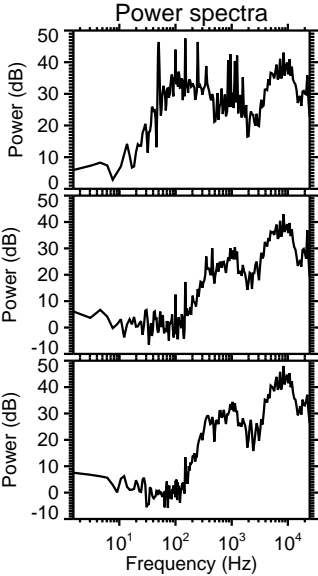
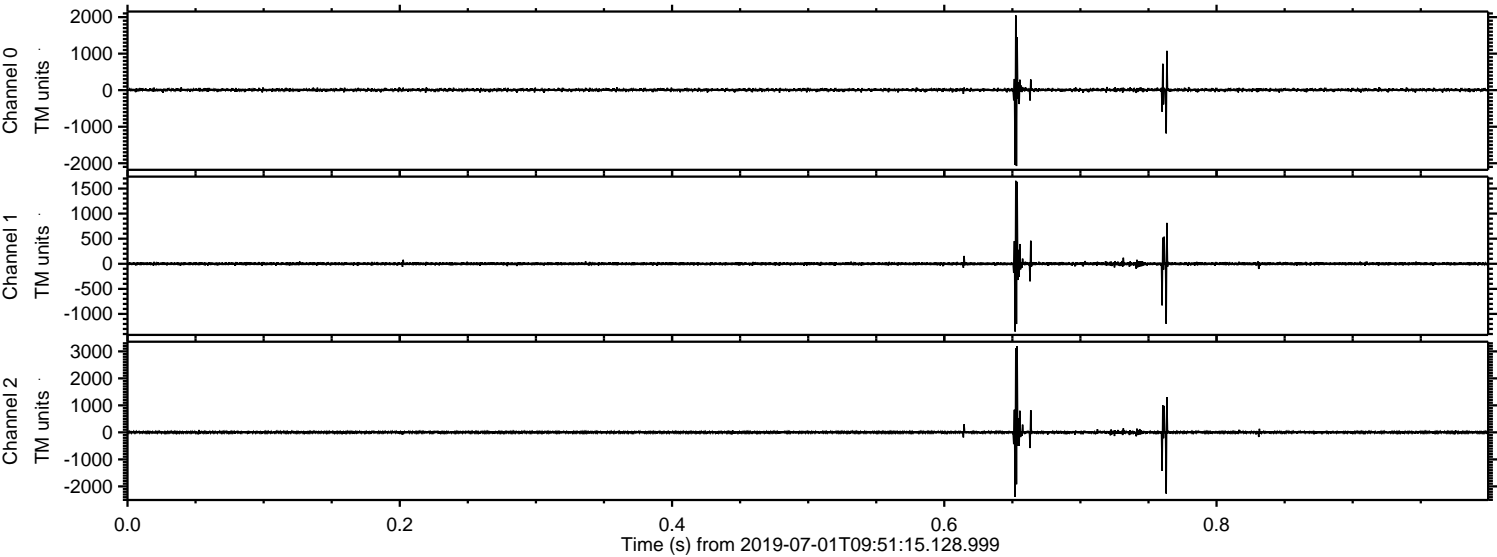

Channel 0
mn: -2076
mx: 2050
 μ : 7.7
 σ : 31.4

Channel 1
mn: -1351
mx: 1655
 μ : -0.7
 σ : 28.0

Channel 2
mn: -2385
mx: 3198
 μ : 1.8
 σ : 47.8

Processed Mon Jul 1 11:58:58 2019 by ELM ver.2012-10-06 from 001__elm20190701_095114__dat00.bin

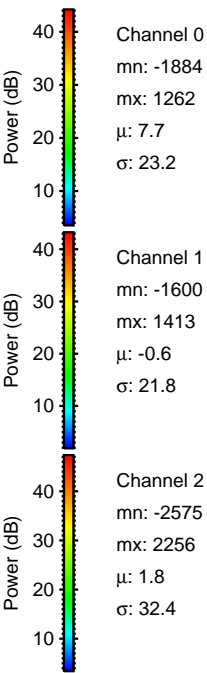
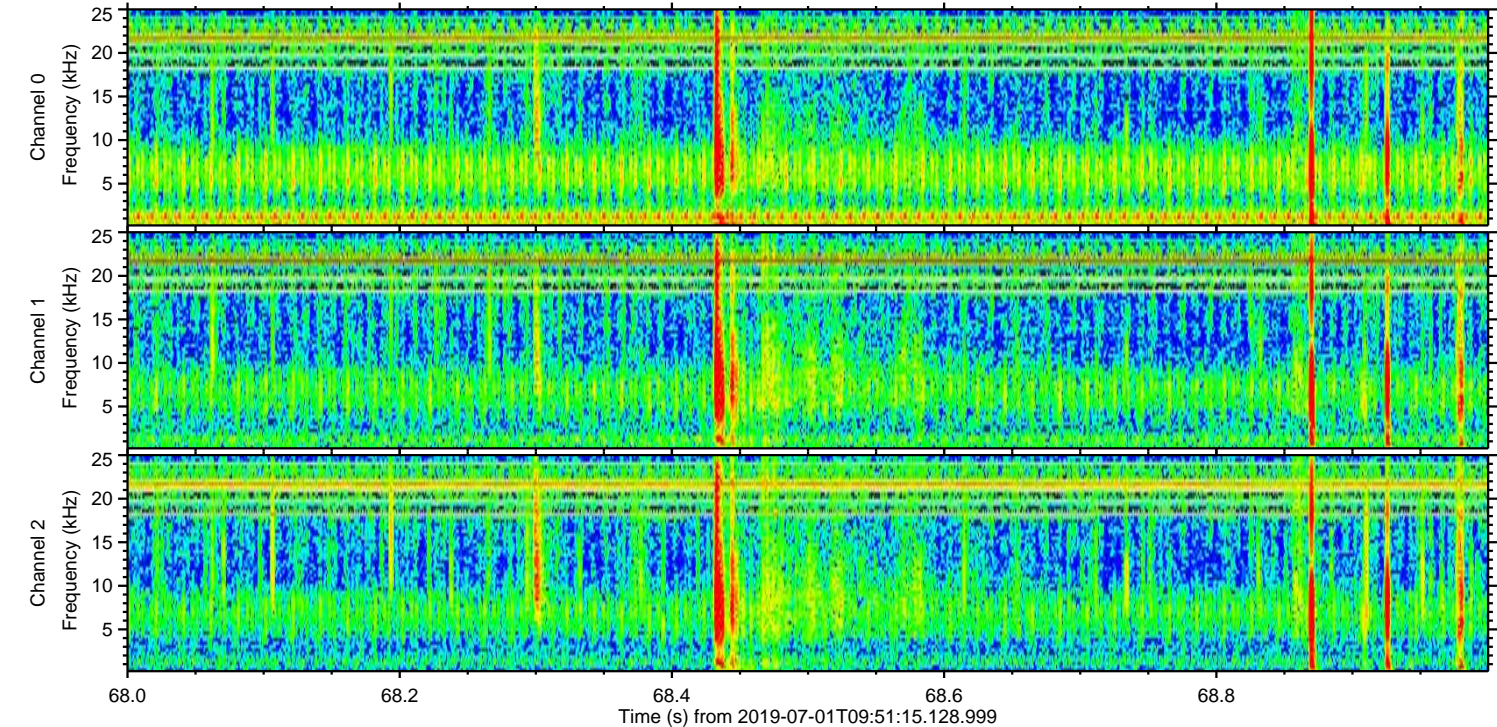
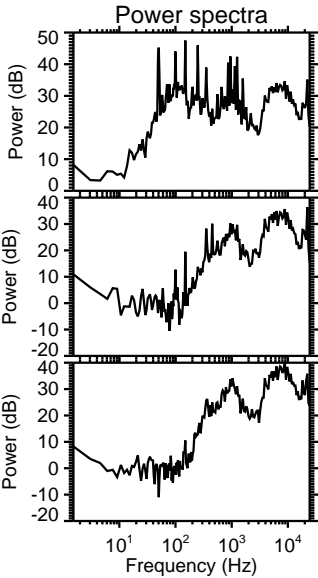
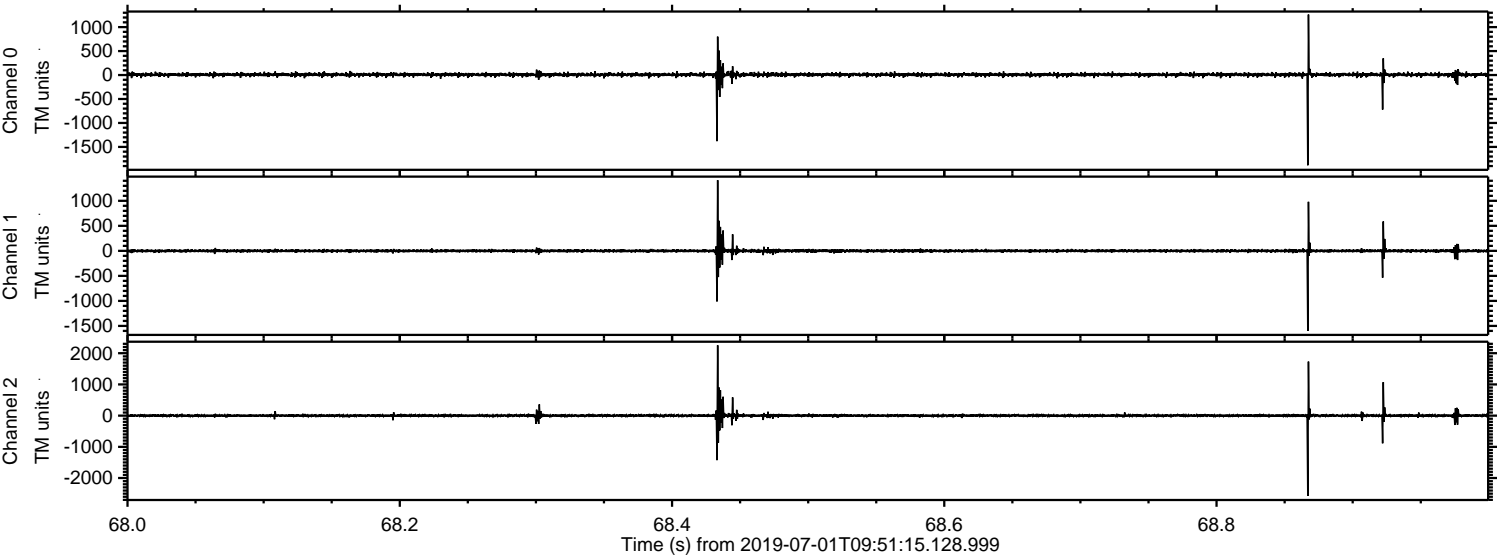

Processed Mon Jul 1 11:58:59 2019 by ELM ver.2012-10-06 from 001__elm20190701_095114__dat00.bin

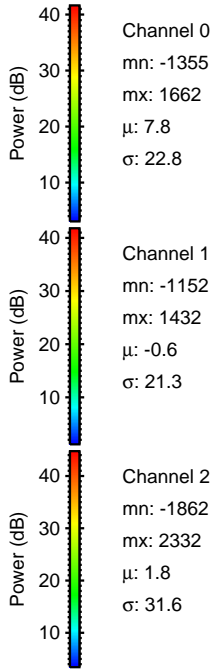
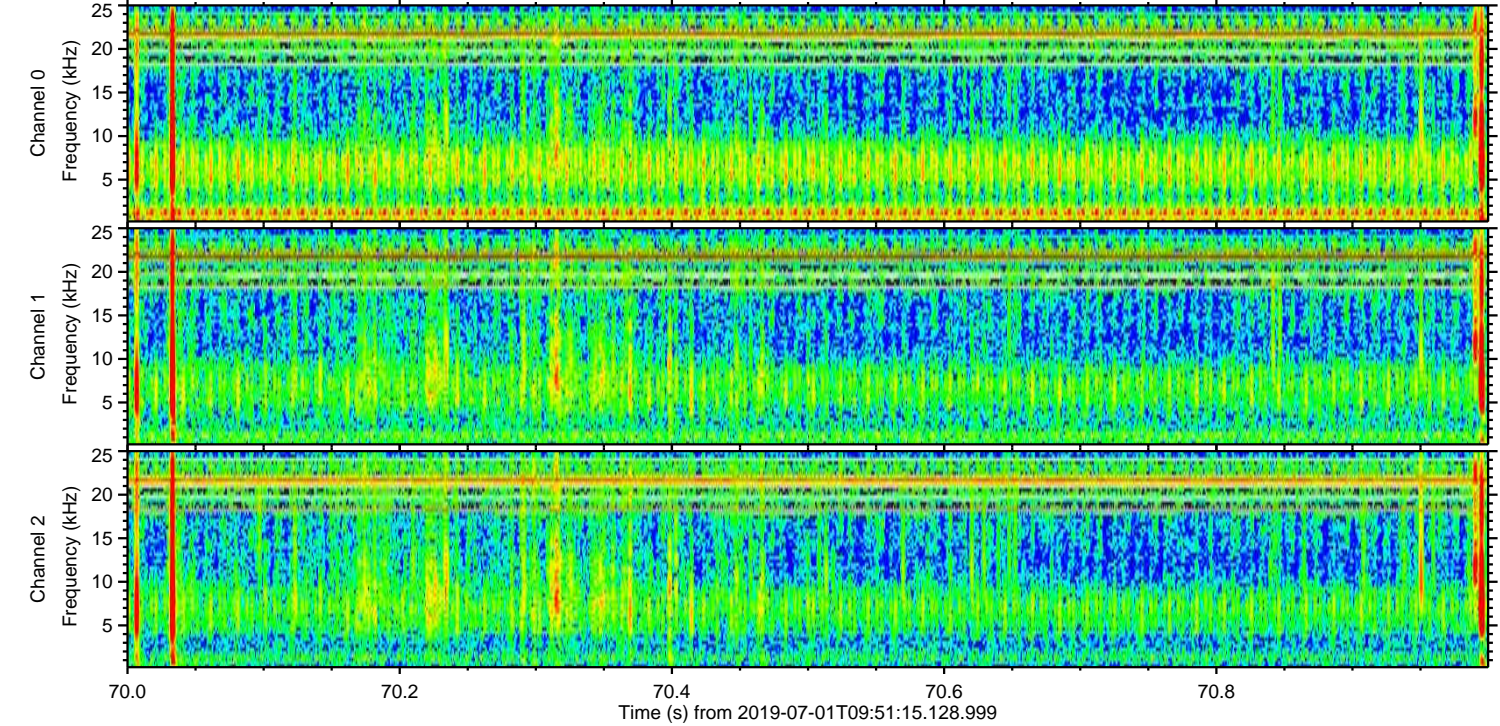
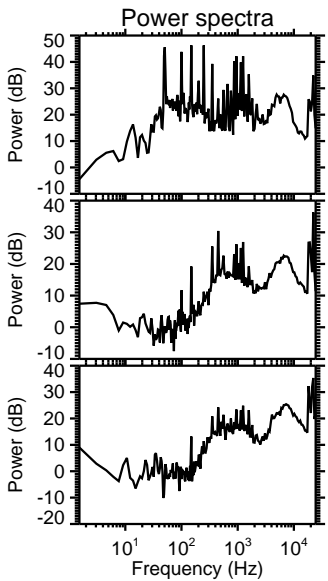
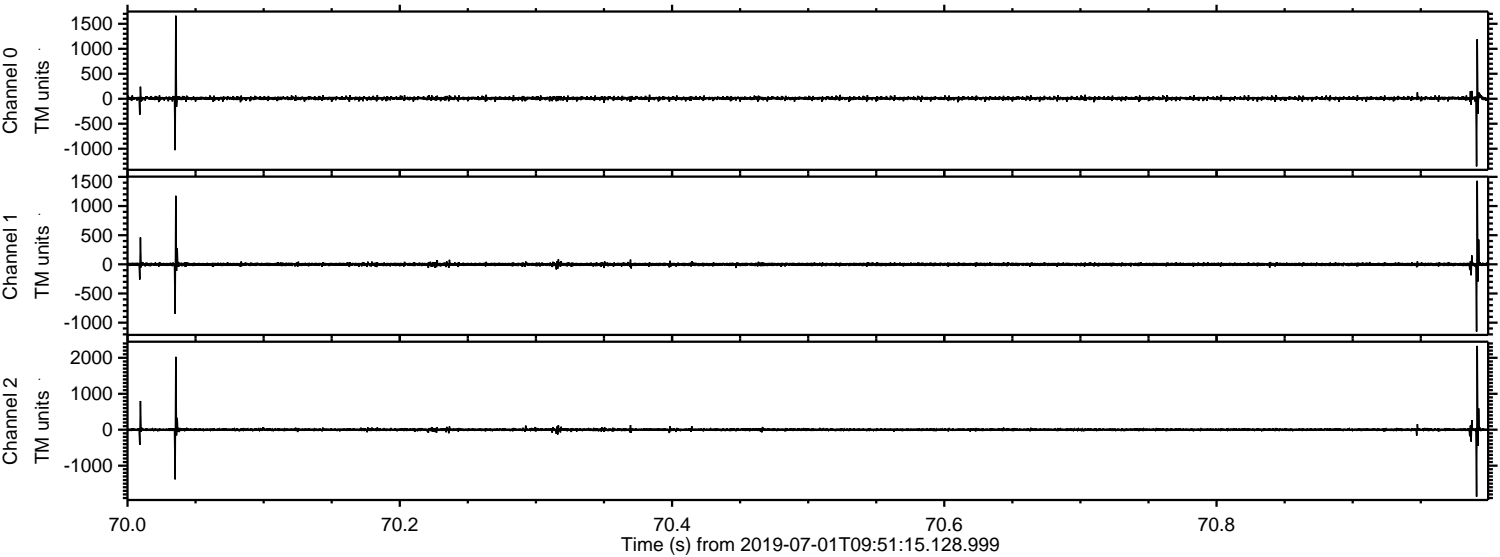

Processed Mon Jul 1 11:59:00 2019 by ELM ver.2012-10-06 from 001__elm20190701_095114__dat00.bin

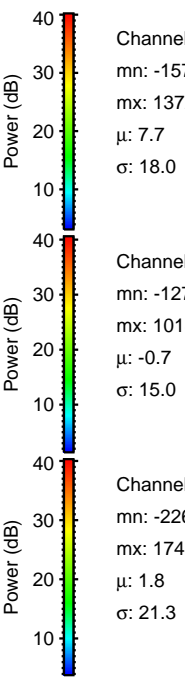
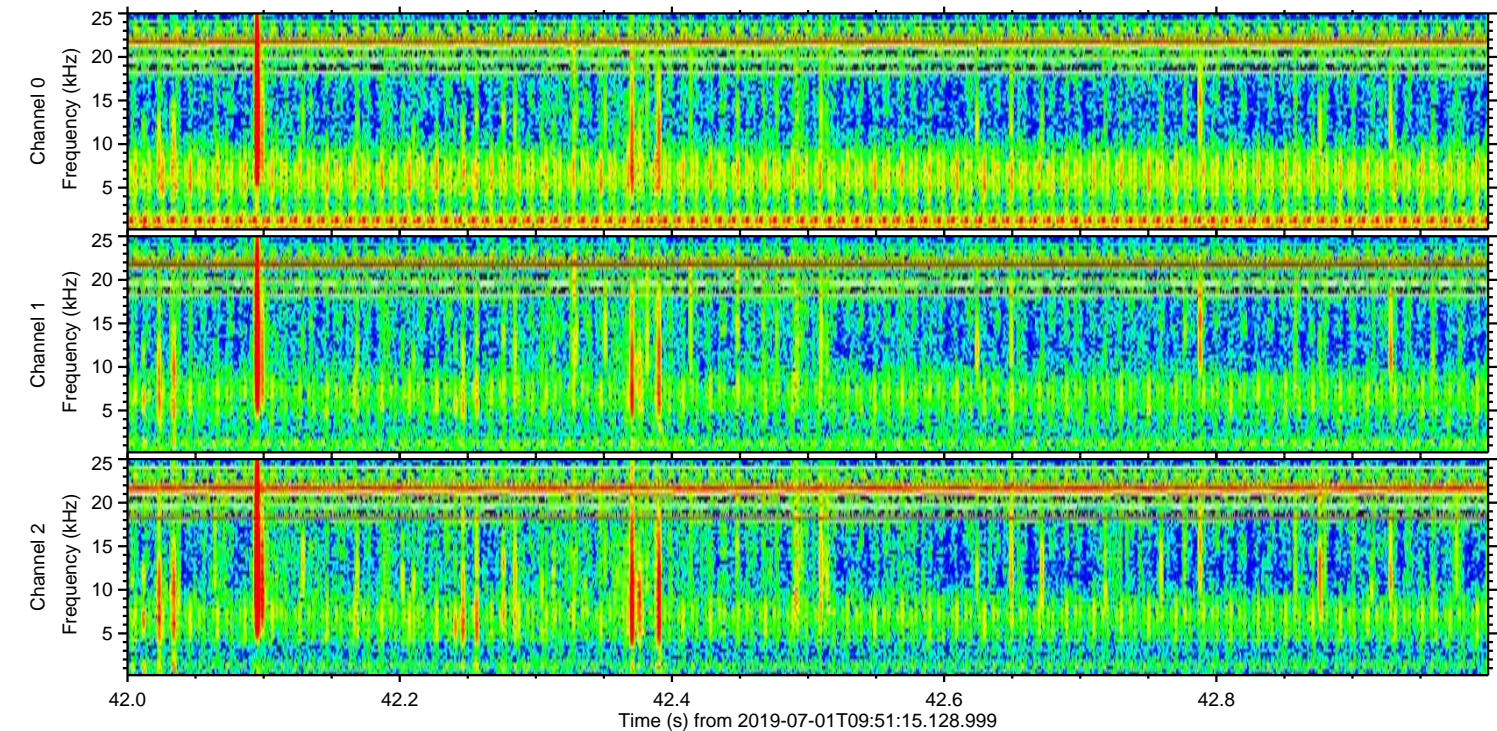
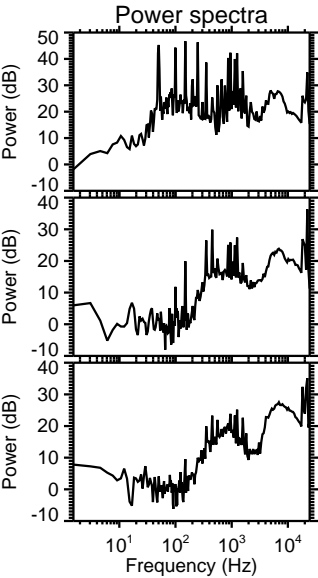
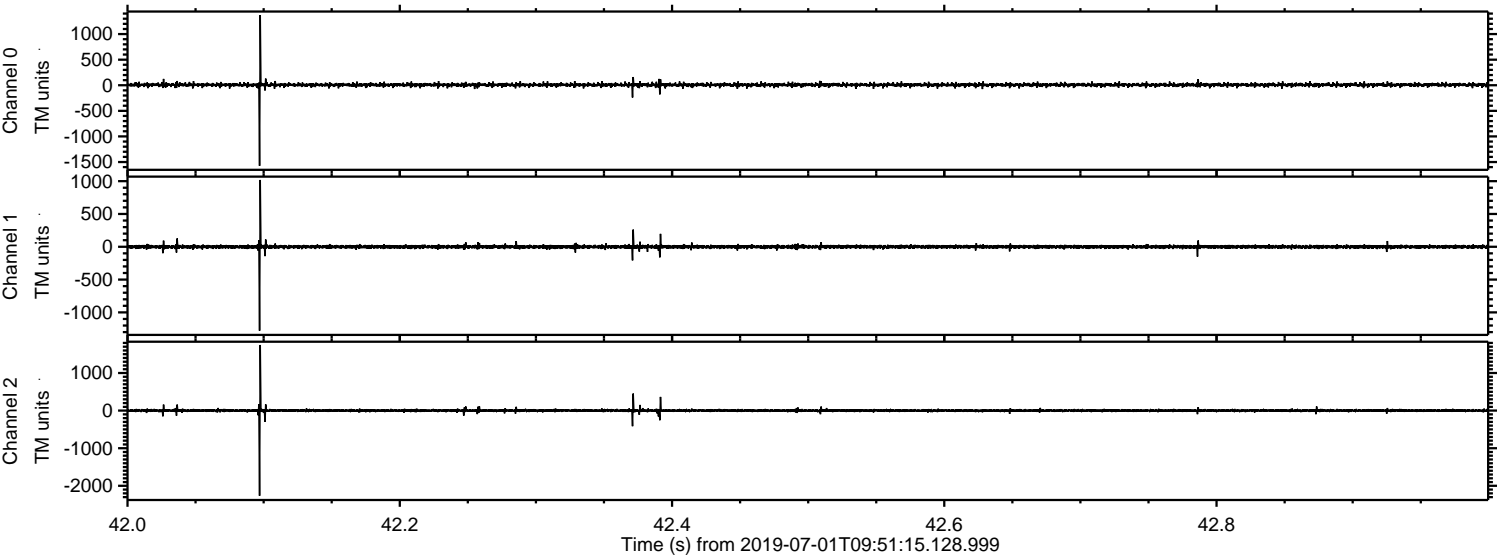

Processed Mon Jul 1 11:59:01 2019 by ELM ver.2012-10-06 from 001__elm20190701_095114__dat00.bin

