

ELMAVAN 3D WAVEFORMS (Measured data sampled at 50 kHz) 51000 packets of 144 samples from 2019-07-01T07:06:08.432.999.

Processed Mon Jul 1 09:14:08 2019 by ELM ver.2012-10-06 from 001__elm20190701_070607__dat00.bin

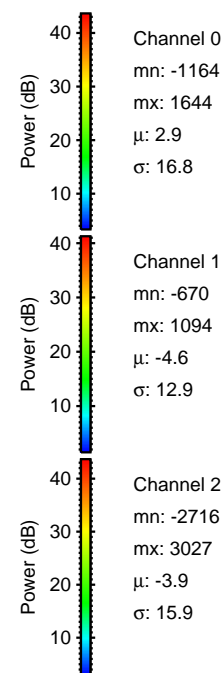
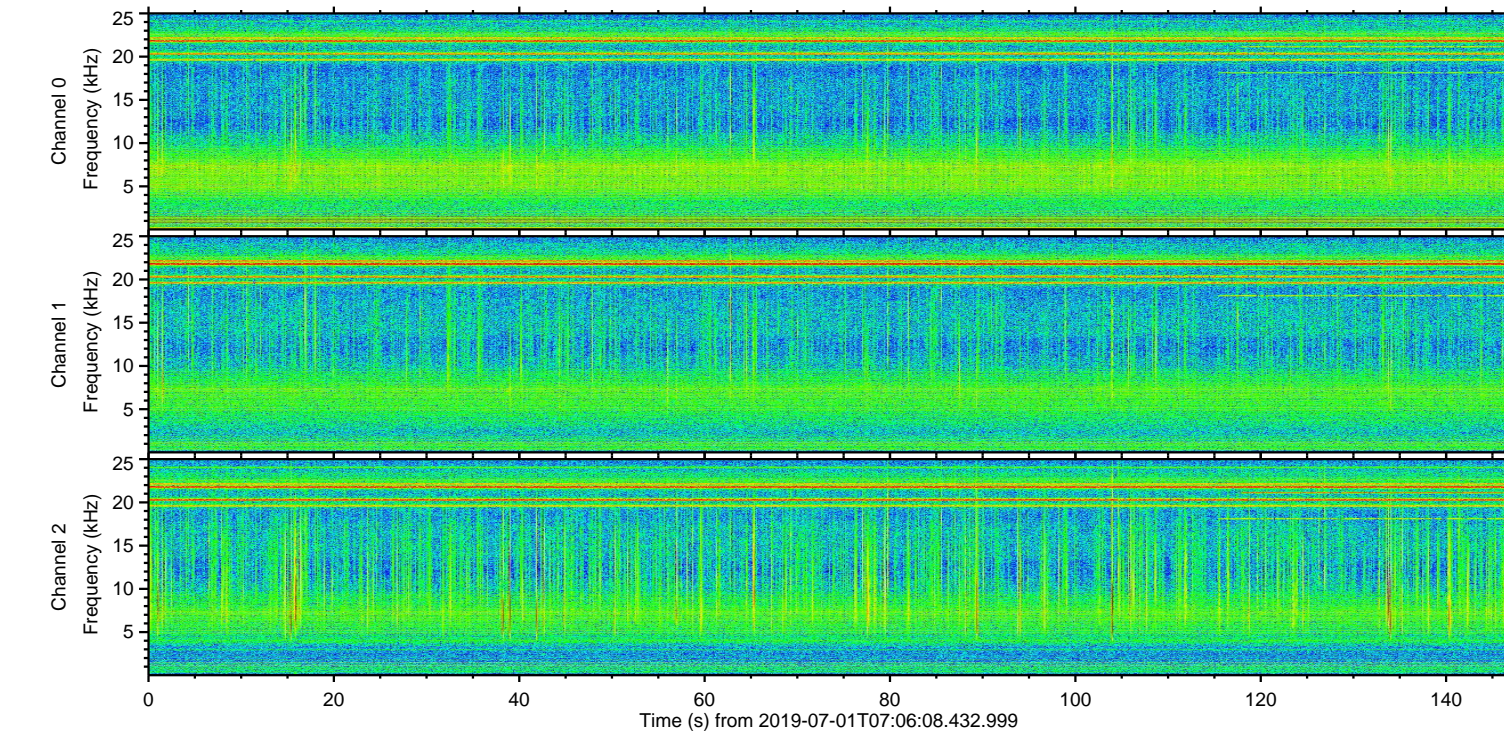
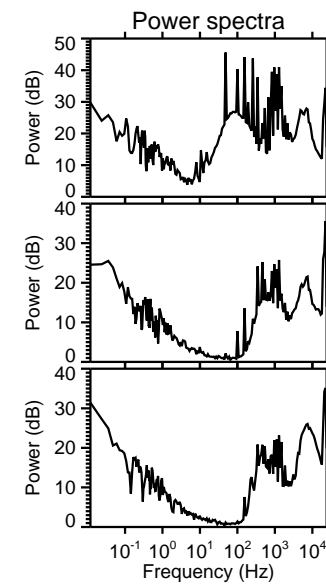
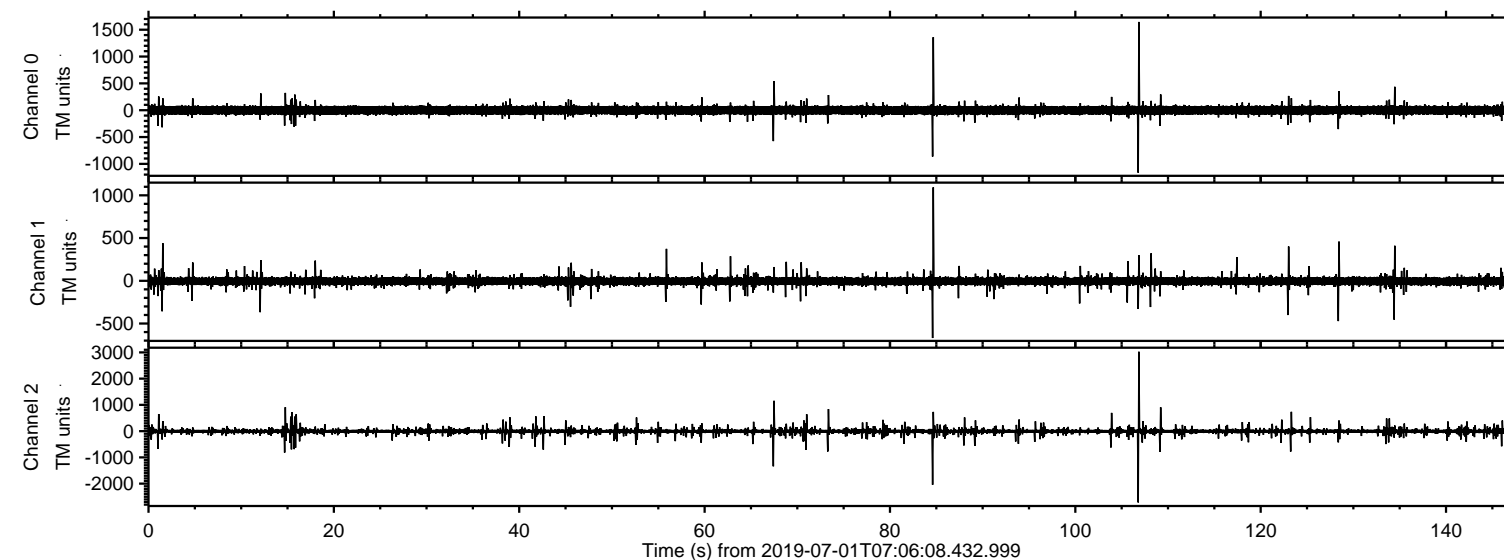

ELMAVAN 3D WAVEFORMS (Measured data sampled at 50 kHz) 51000 packets of 144 samples from 2019-07-01T07:06:08.432.999. Part 107/147

Processed Mon Jul 1 09:14:17 2019 by ELM ver.2012-10-06 from 001__elm20190701_070607__dat00.bin

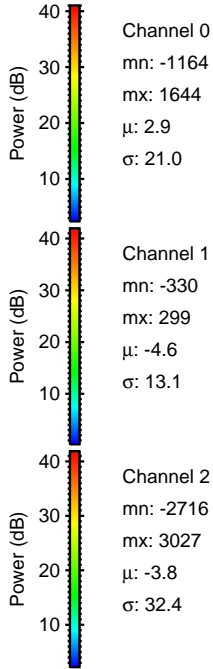
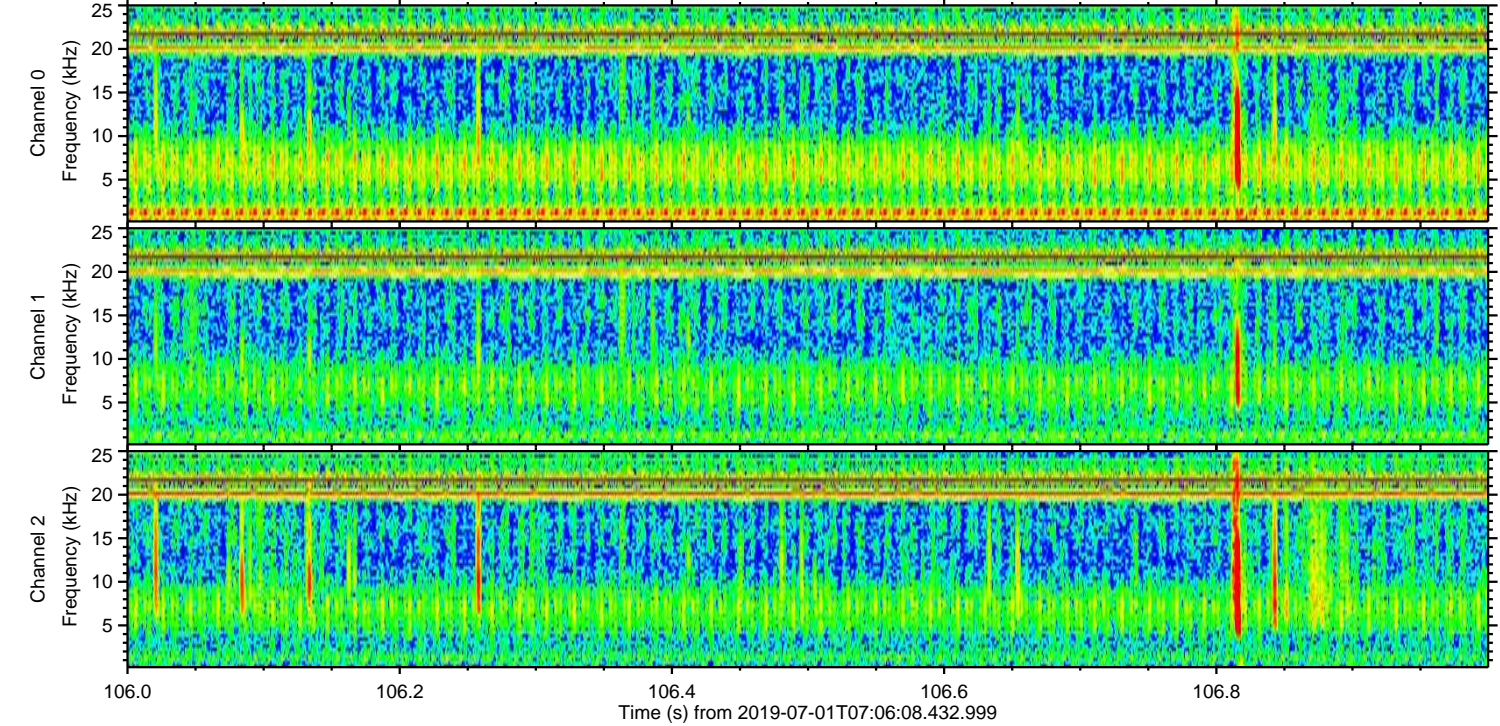
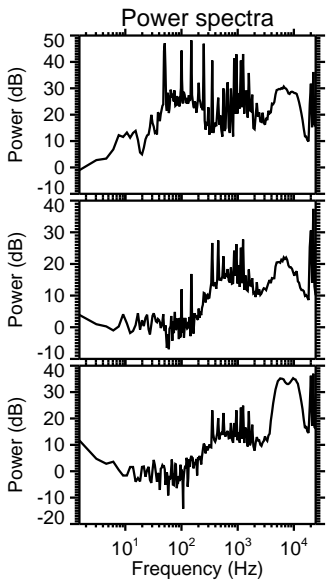
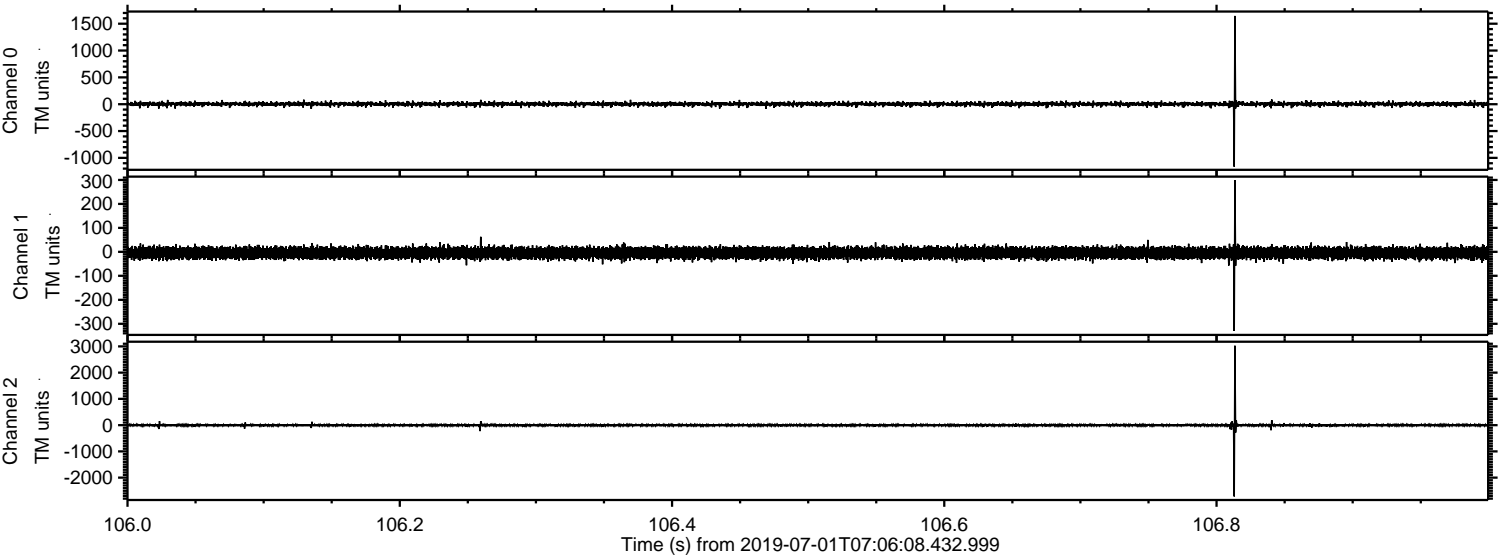

Processed Mon Jul 1 09:14:18 2019 by ELM ver.2012-10-06 from 001__elm20190701_070607__dat00.bin

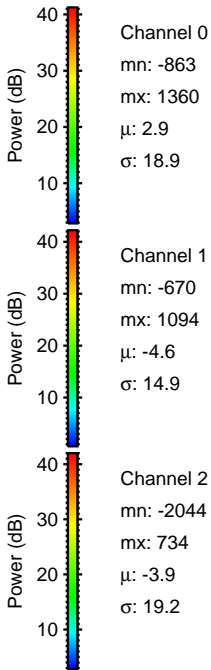
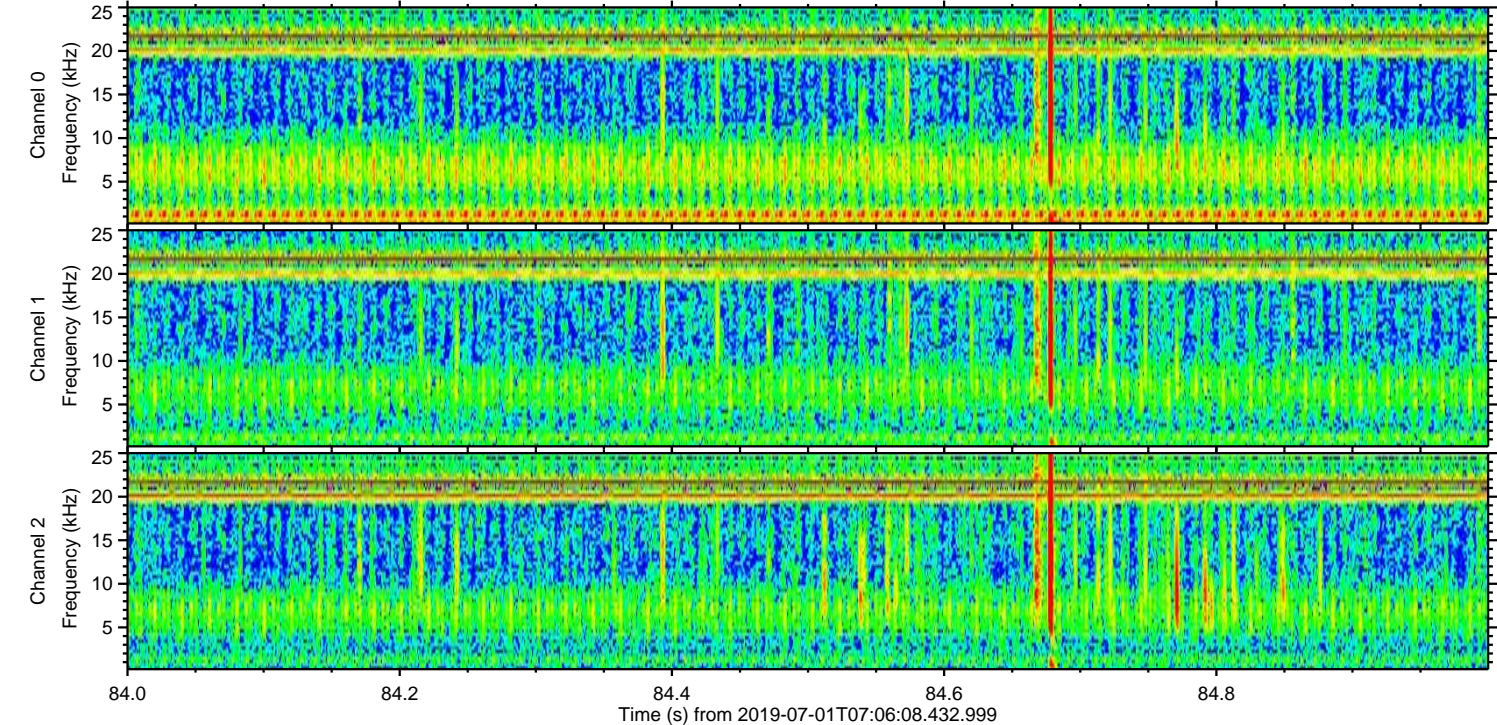
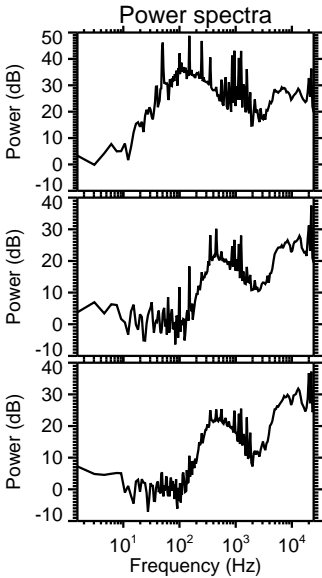
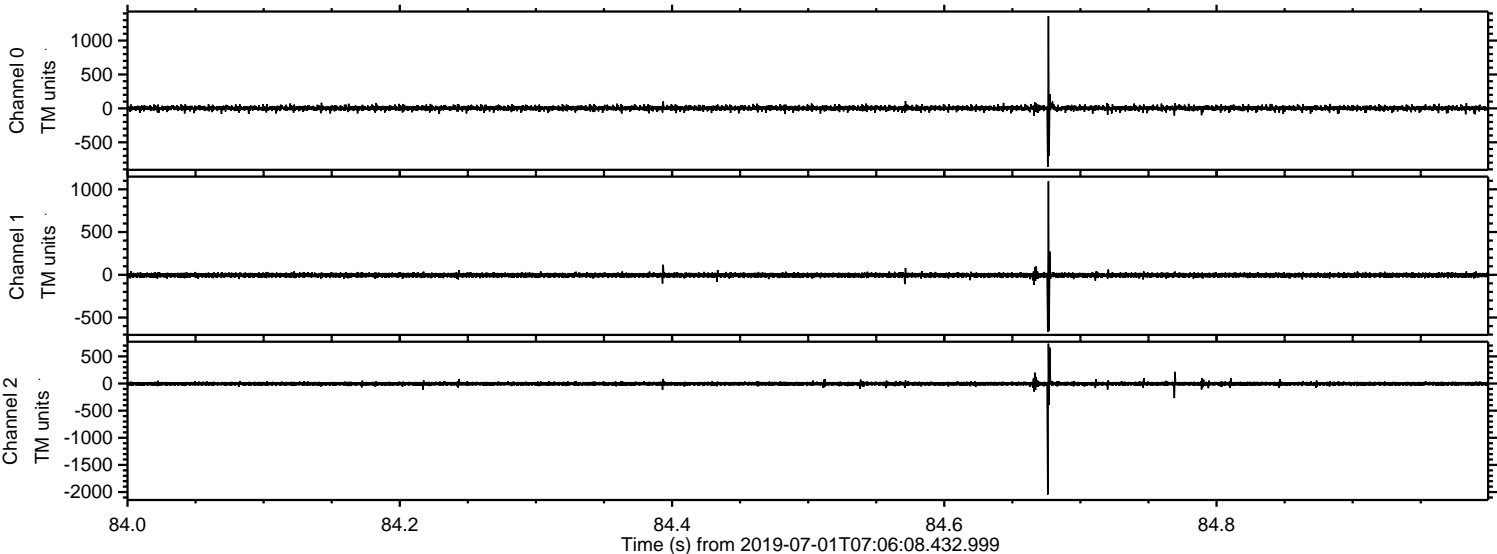

Processed Mon Jul 1 09:14:19 2019 by ELM ver.2012-10-06 from 001__elm20190701_070607__dat00.bin

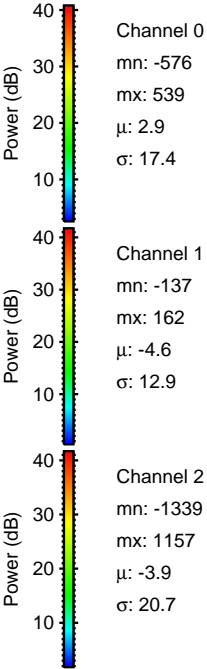
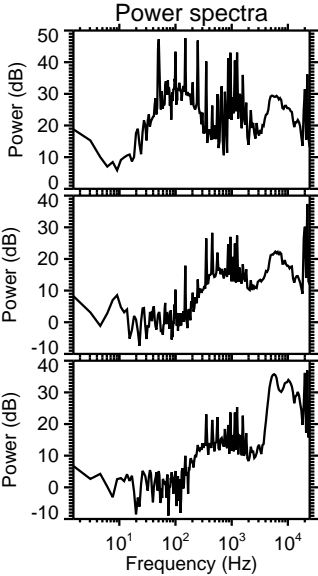
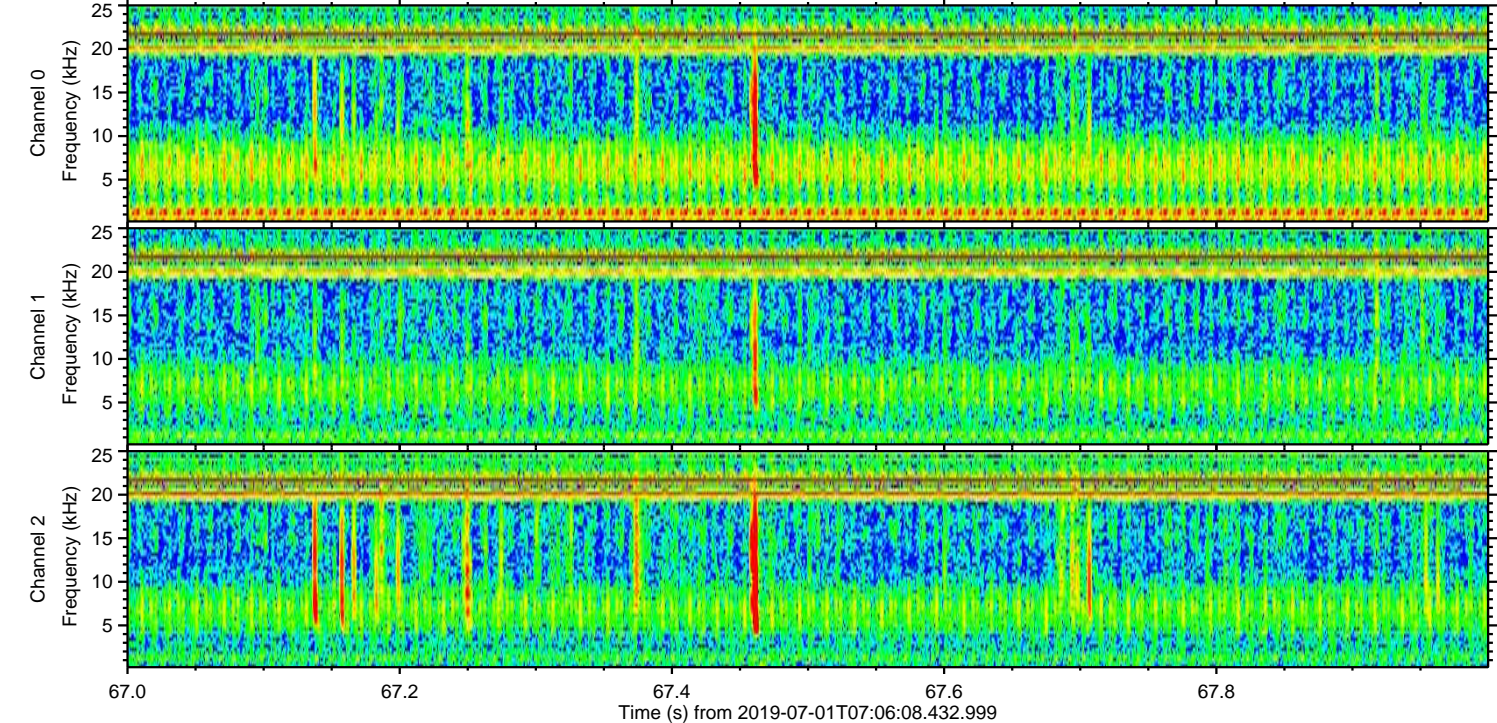
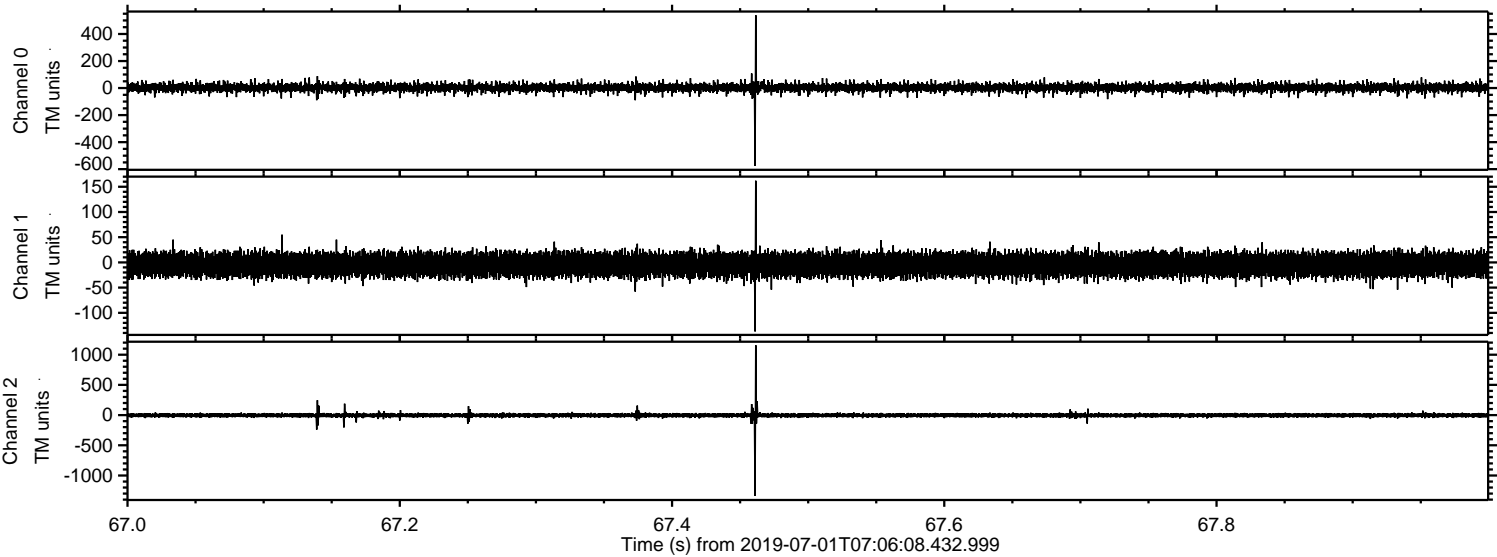

Processed Mon Jul 1 09:14:20 2019 by ELM ver.2012-10-06 from 001__elm20190701_070607__dat00.bin

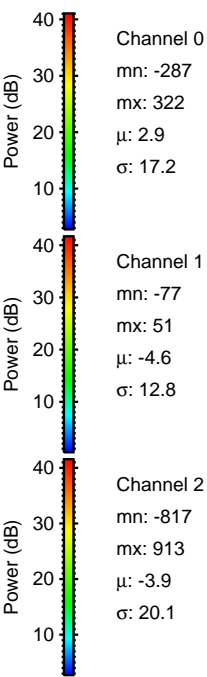
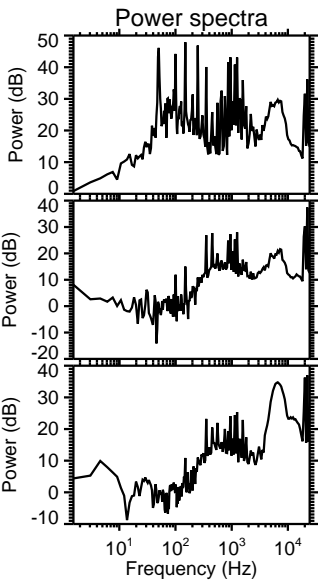
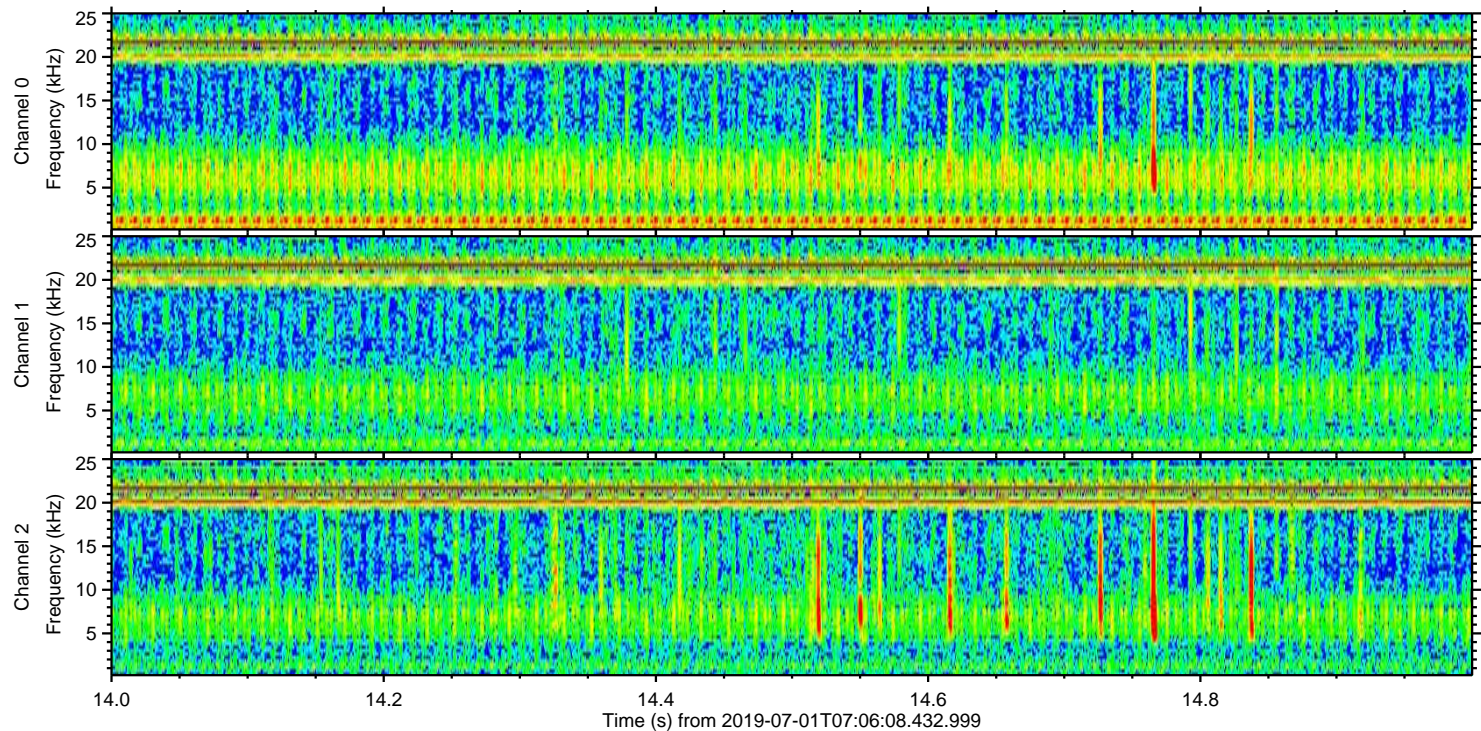
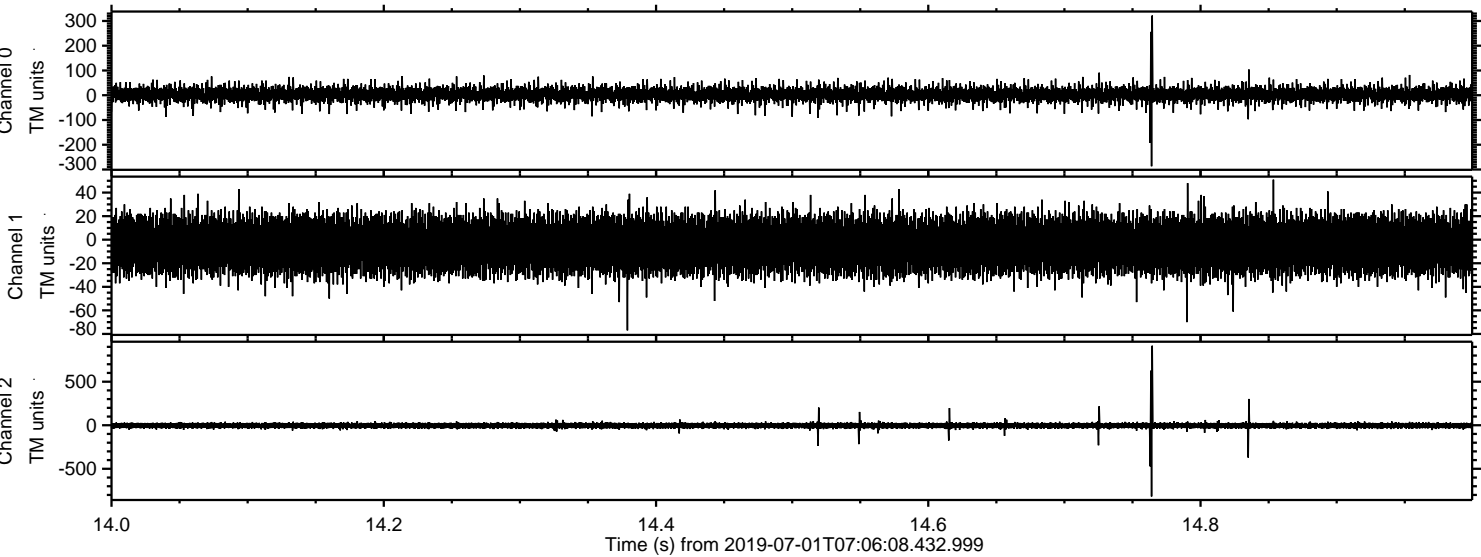

ELMAVAN 3D WAVEFORMS (Measured data sampled at 50 kHz) 51000 packets of 144 samples from 2019-07-01T07:06:08.432.999. Part 110/147

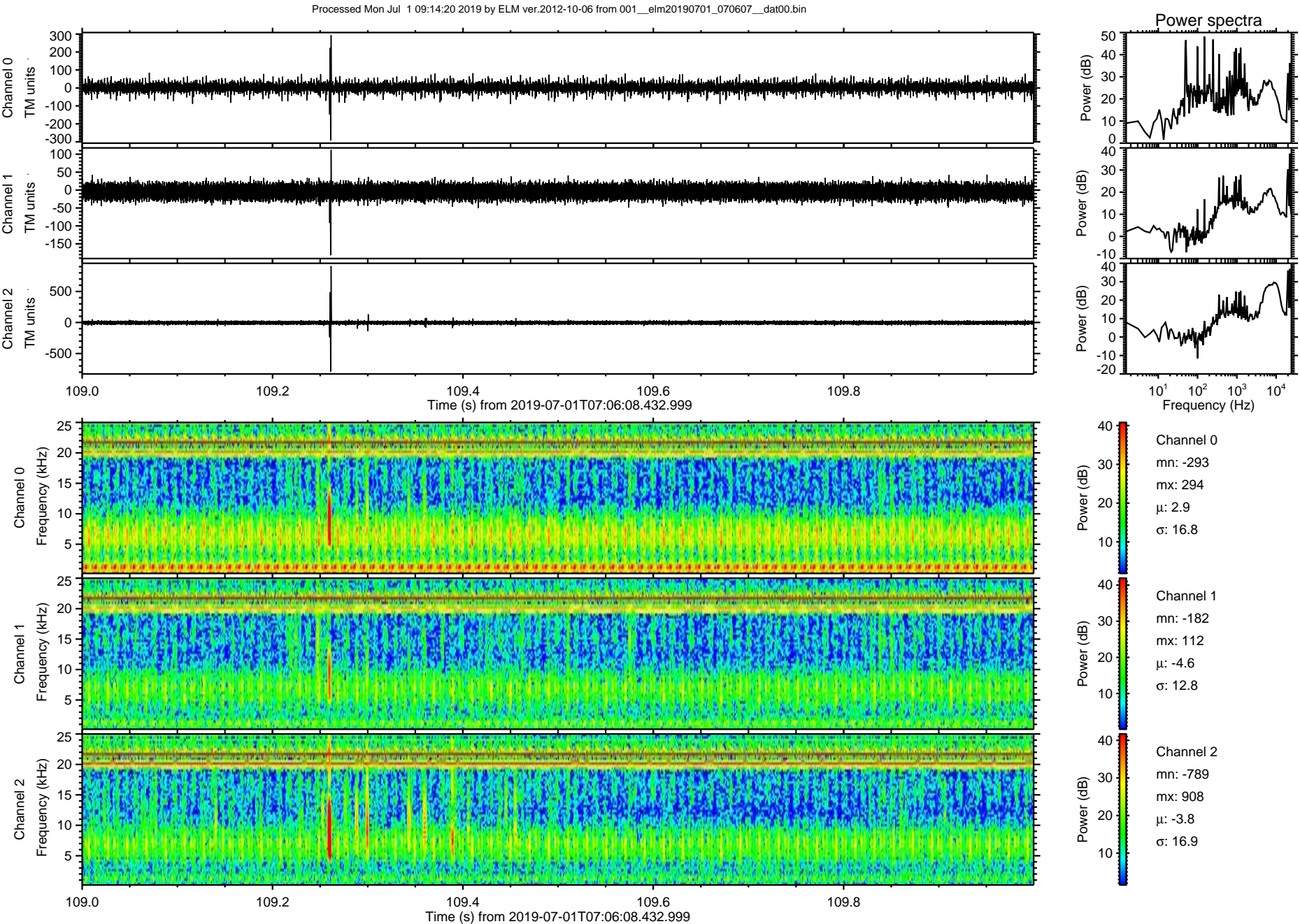

Processed Mon Jul 1 09:14:21 2019 by ELM ver.2012-10-06 from 001__elm20190701_070607__dat00.bin

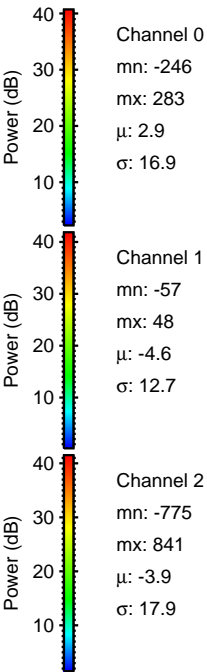
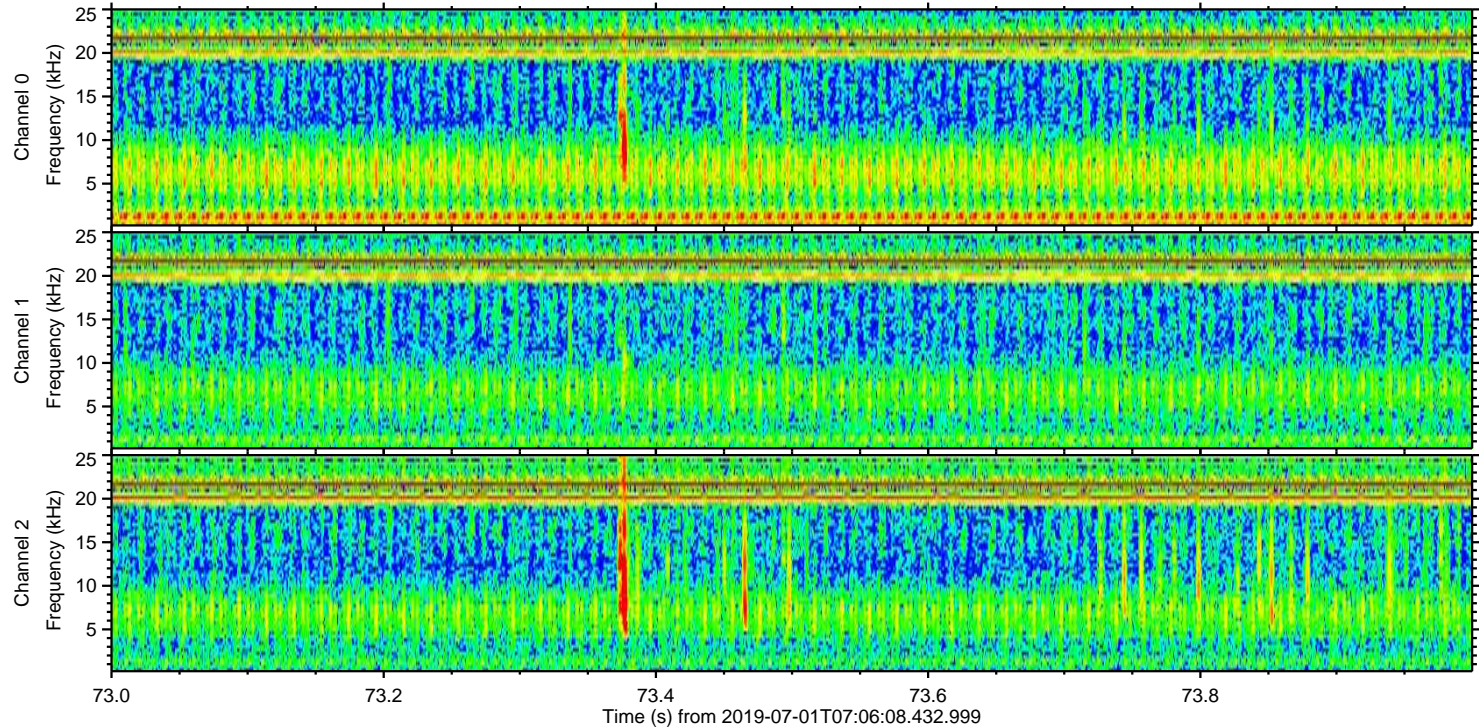
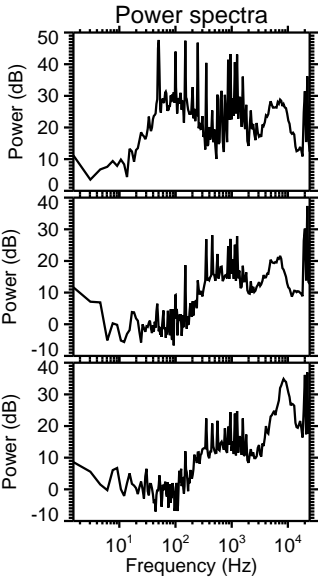
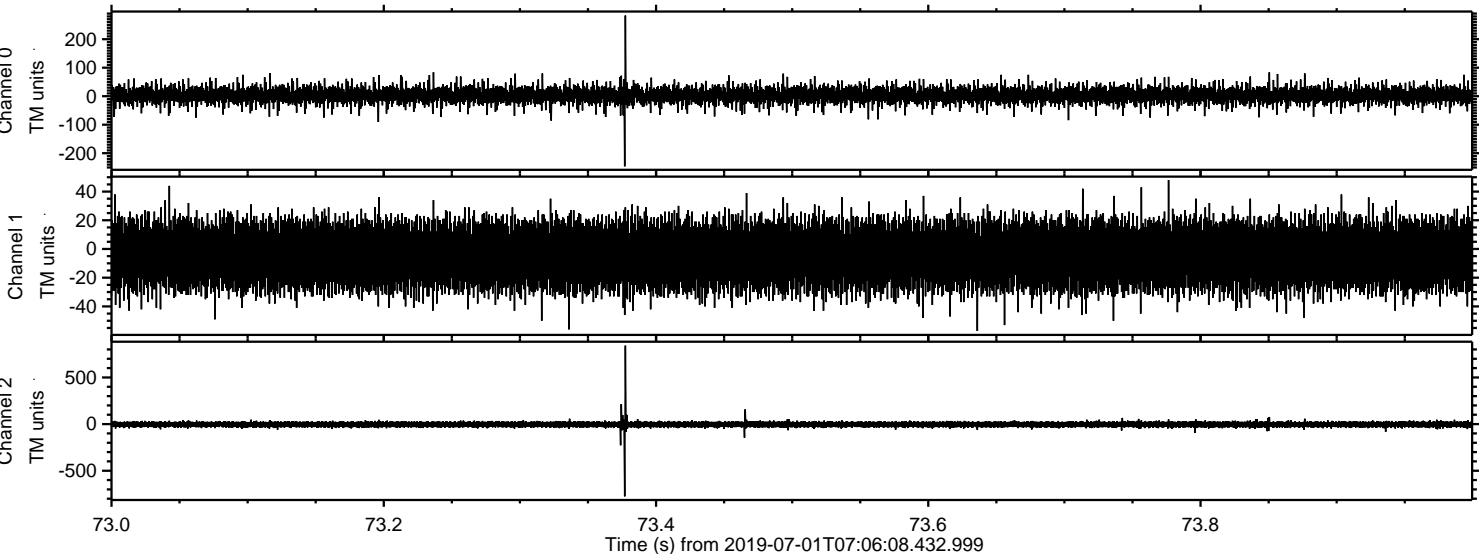

ELMAVAN 3D WAVEFORMS (Measured data sampled at 50 kHz) 51000 packets of 144 samples from 2019-07-01T07:06:08.432.999. Part 124/147

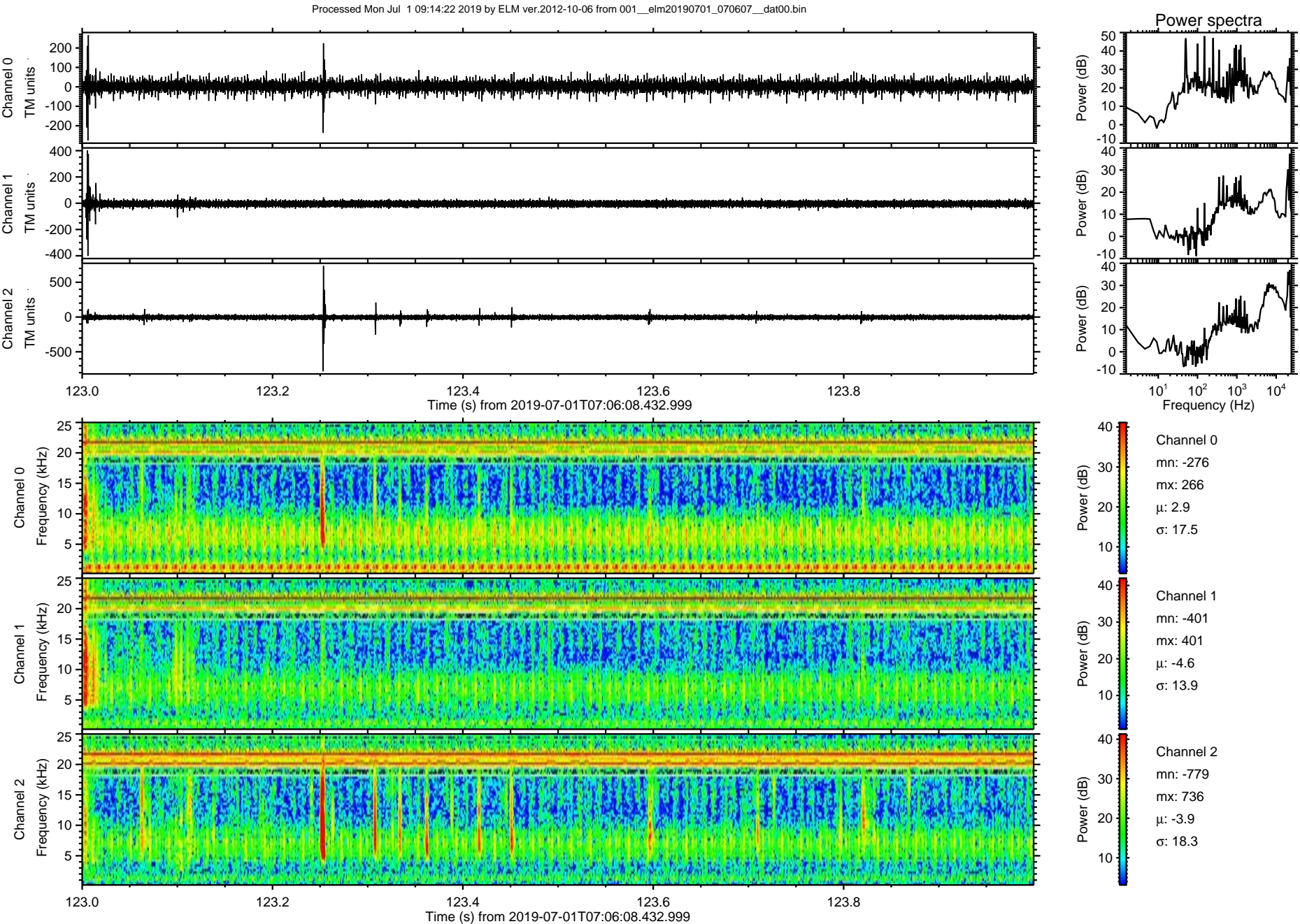

Processed Mon Jul 1 09:14:23 2019 by ELM ver.2012-10-06 from 001__elm20190701_070607__dat00.bin

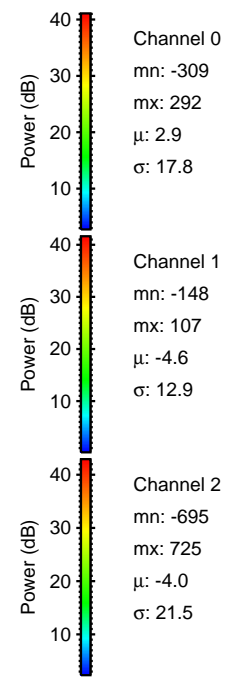
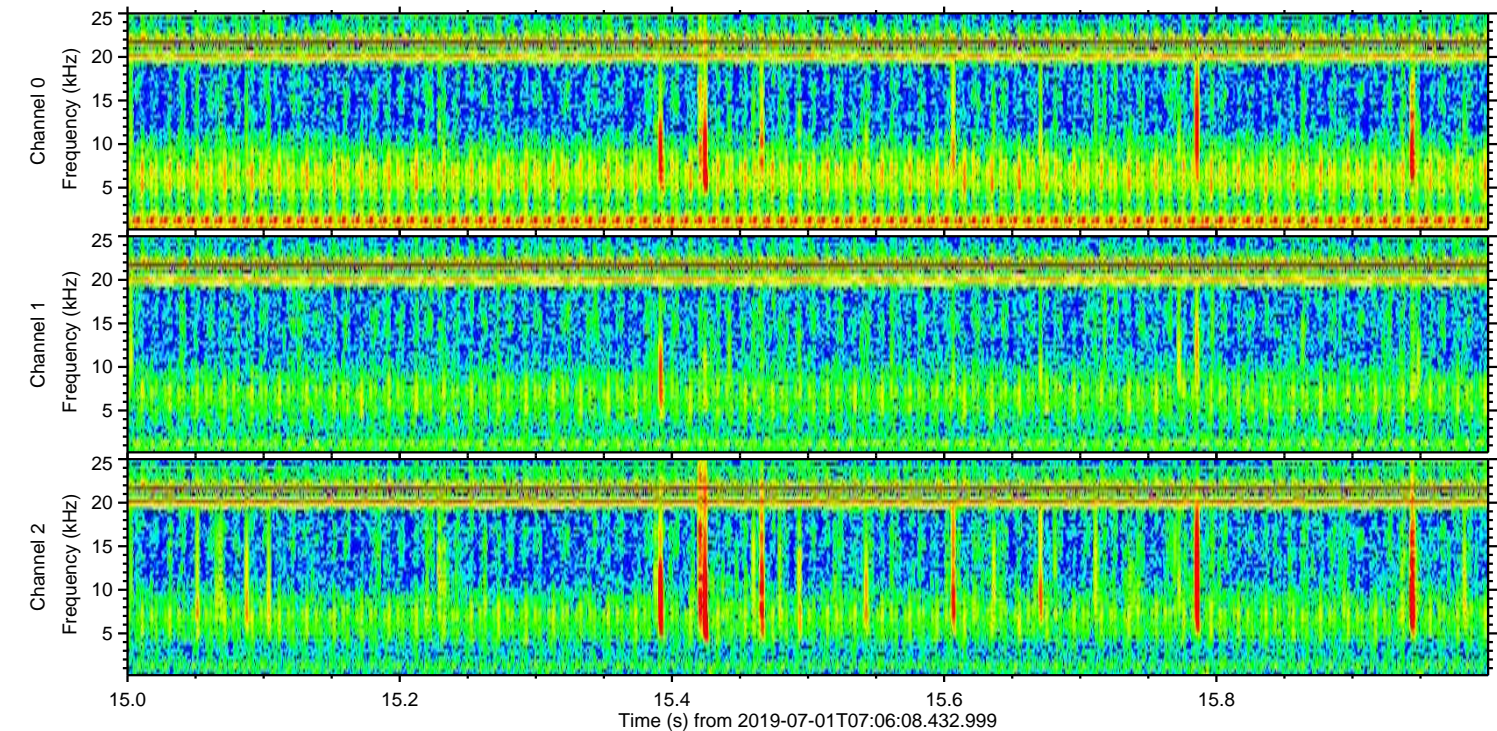
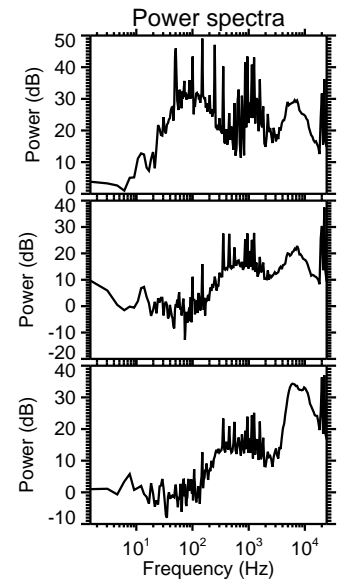
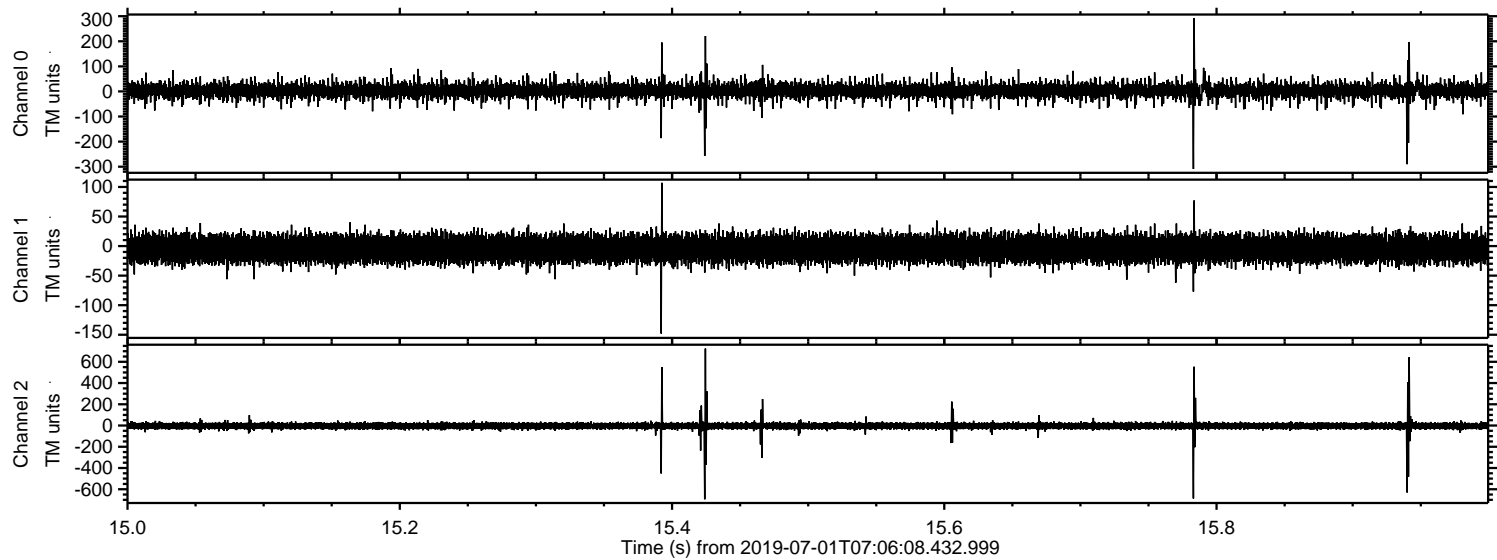

Processed Mon Jul 1 09:14:24 2019 by ELM ver.2012-10-06 from 001__elm20190701_070607__dat00.bin

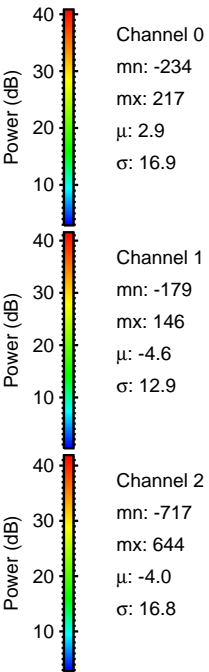
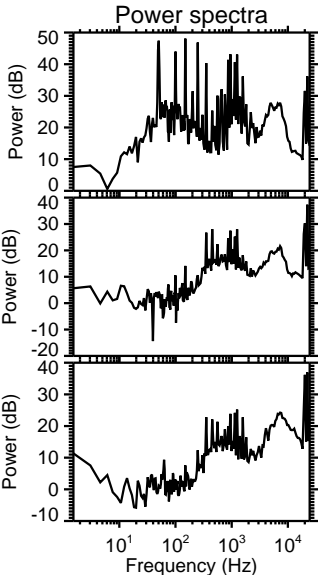
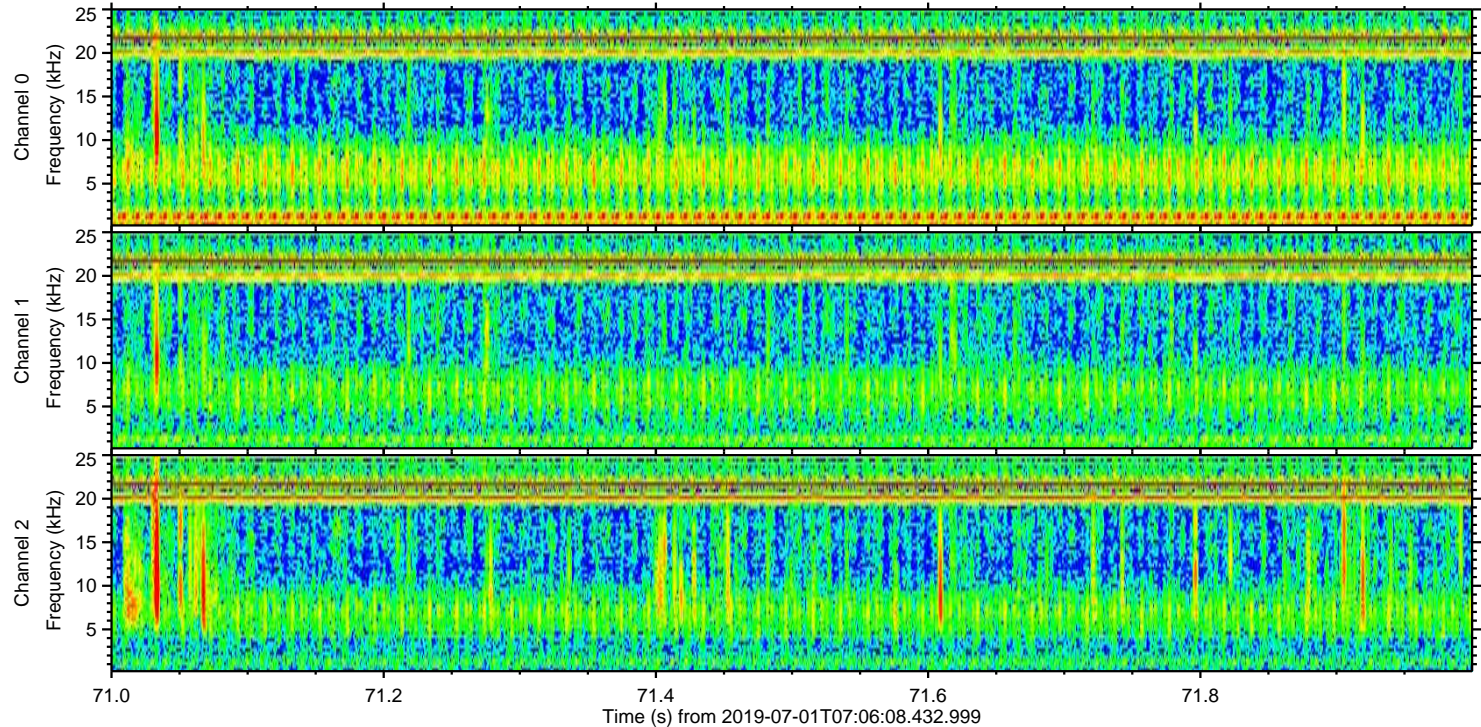
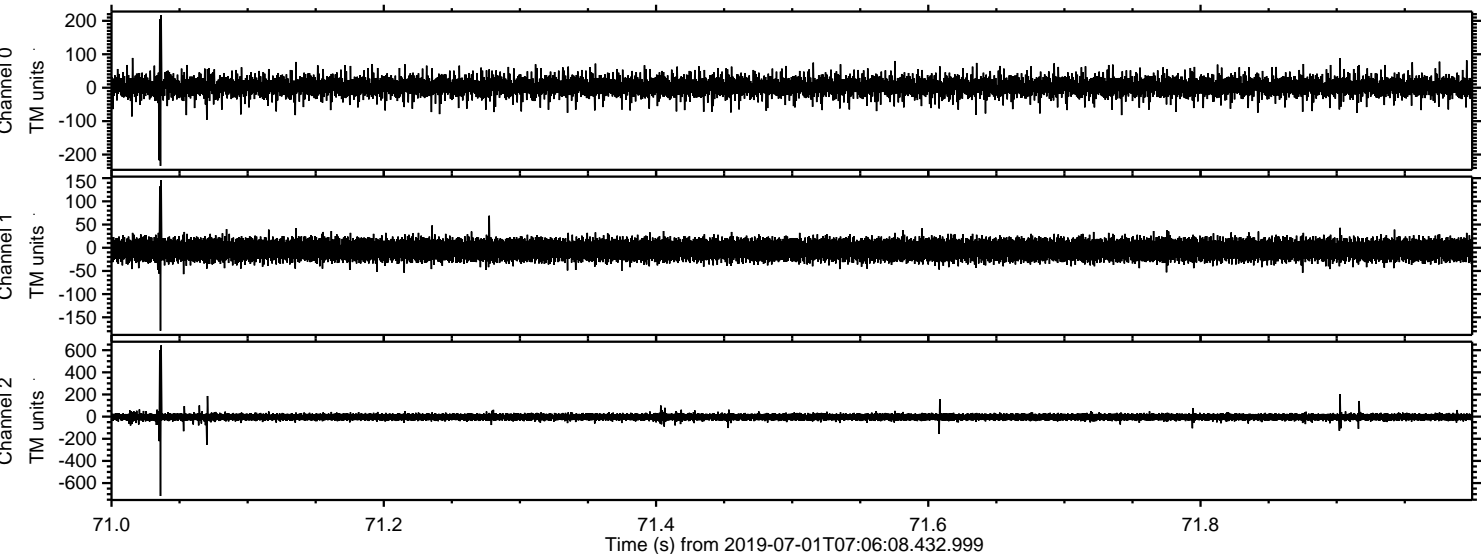

Channel 0
mn: -234
mx: 217
 μ : 2.9
 σ : 16.9

Channel 1
mn: -179
mx: 146
 μ : -4.6
 σ : 12.9

Channel 2
mn: -717
mx: 644
 μ : -4.0
 σ : 16.8

