

ELMAVAN 3D WAVEFORMS (Measured data sampled at 50 kHz) 51000 packets of 144 samples from 2019-07-01T06:31:07.005.999.

Processed Mon Jul 1 08:38:53 2019 by ELM ver.2012-10-06 from 001__elm20190701_063106__dat00.bin

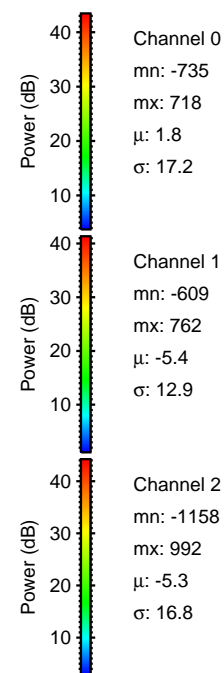

Processed Mon Jul 1 08:39:02 2019 by ELM ver.2012-10-06 from 001__elm20190701_063106__dat00.bin

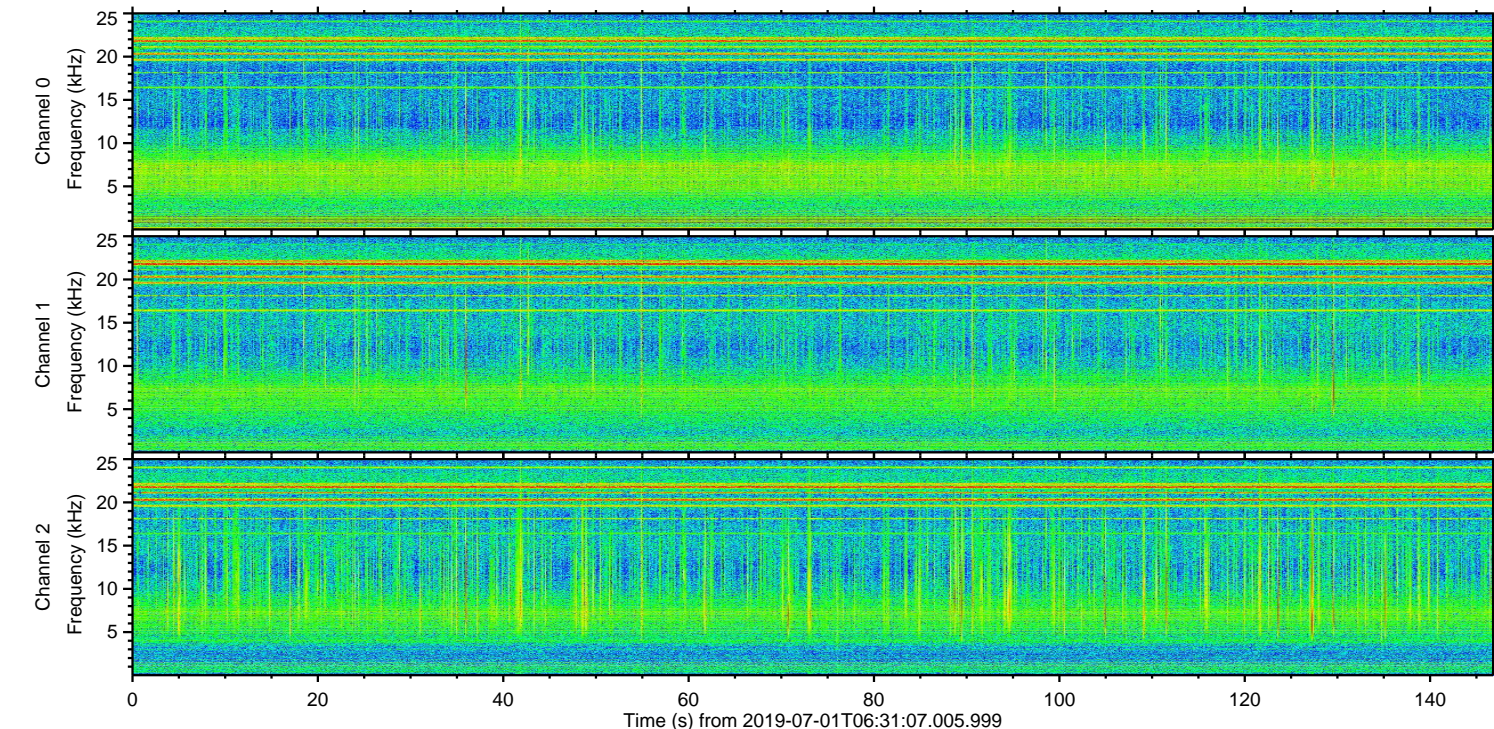
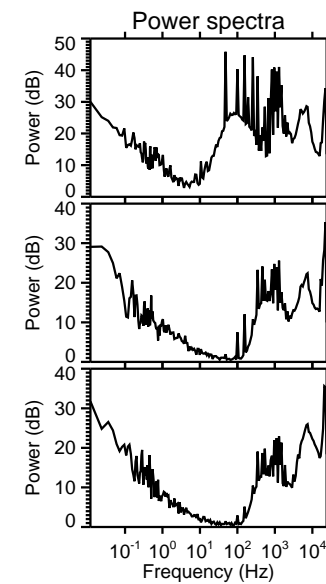
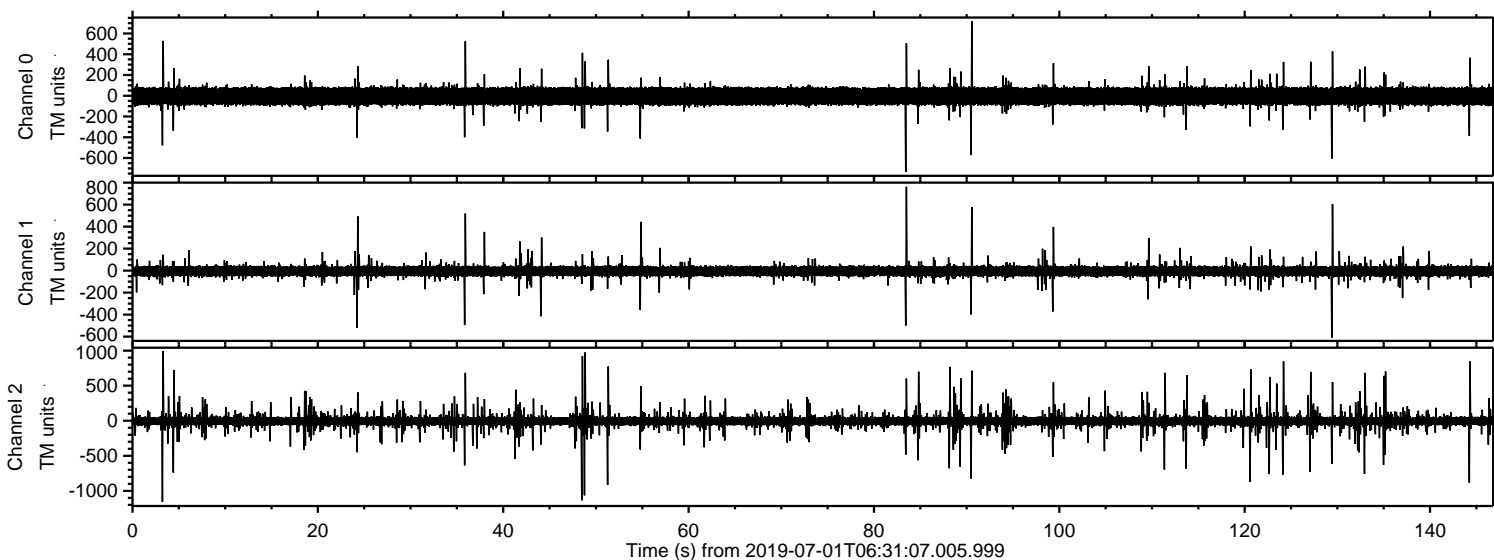
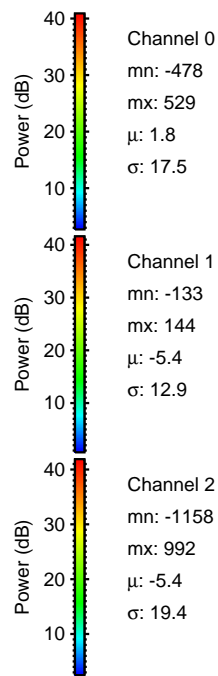
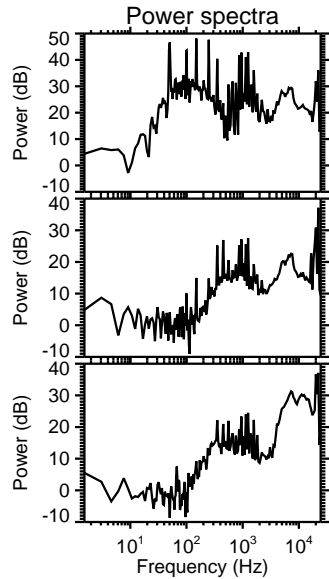
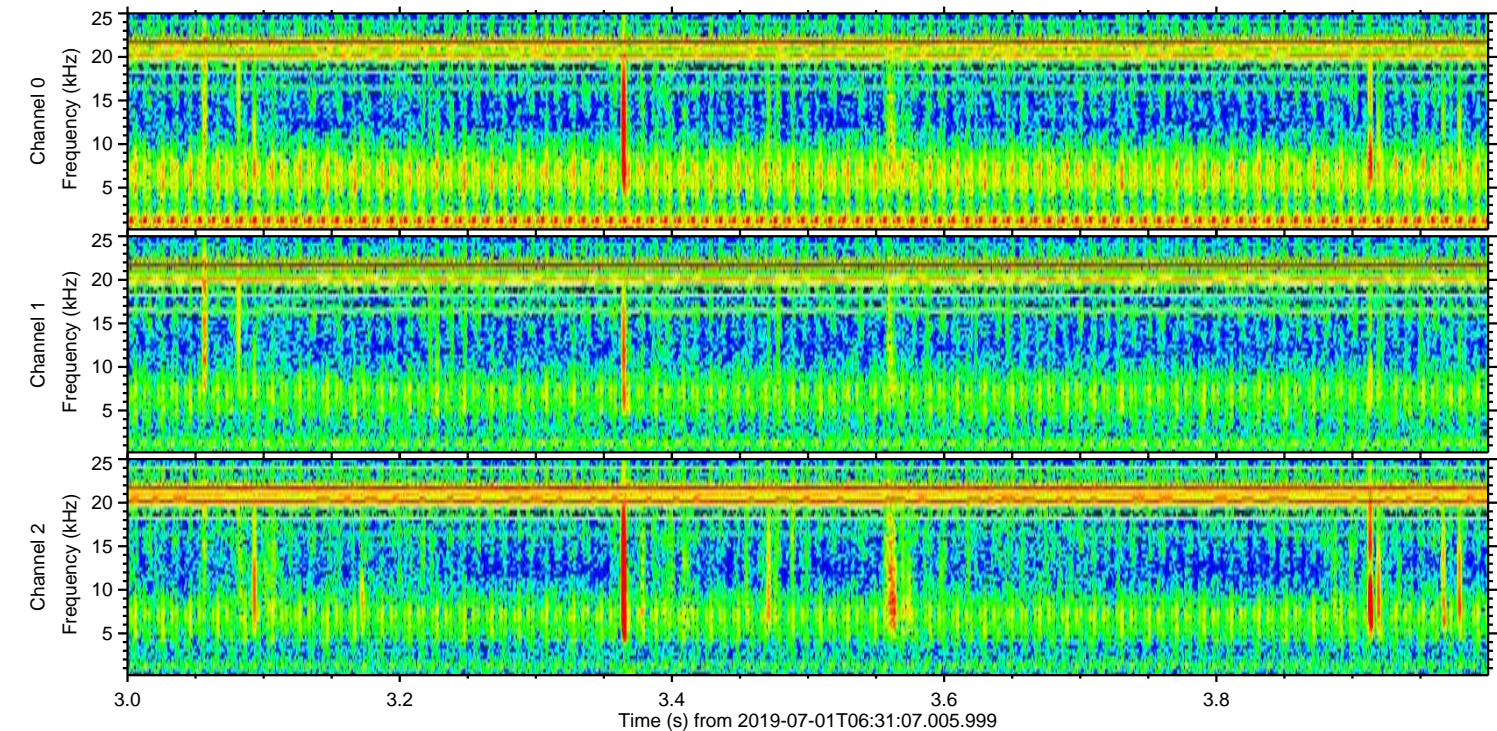
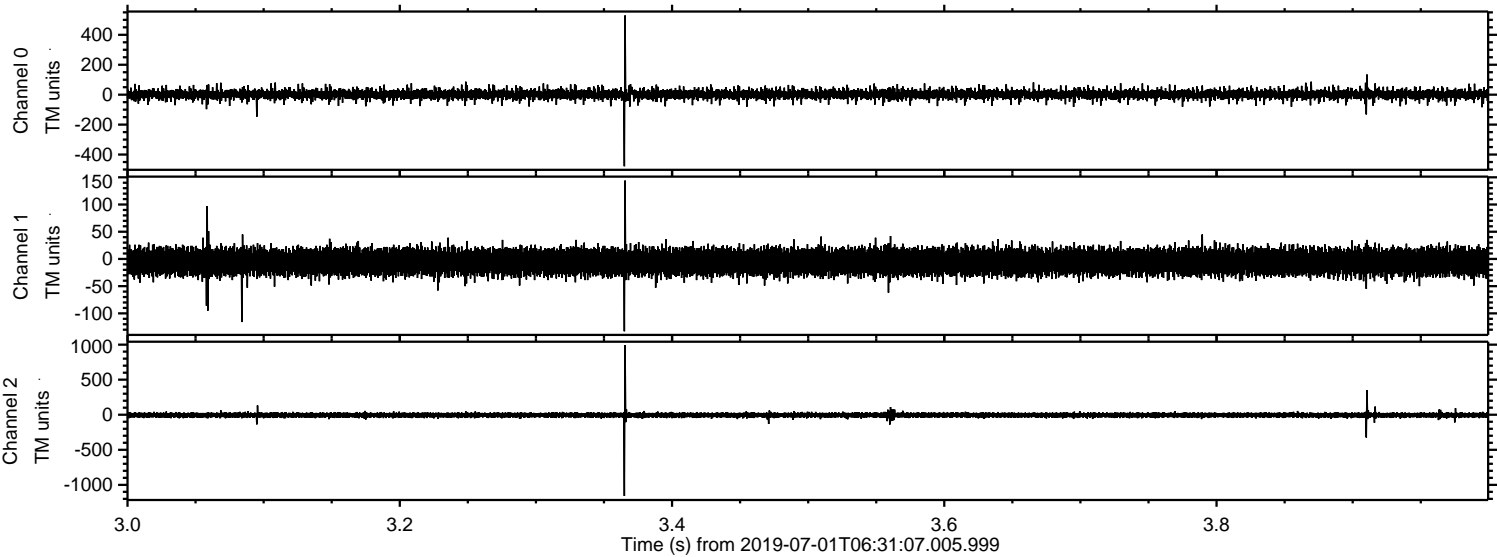

Channel 0
mn: -478
mx: 529
 μ : 1.8
 σ : 17.5

Channel 1
mn: -133
mx: 144
 μ : -5.4
 σ : 12.9

Channel 2
mn: -1158
mx: 992
 μ : -5.4
 σ : 19.4

Processed Mon Jul 1 08:39:03 2019 by ELM ver.2012-10-06 from 001__elm20190701_063106__dat00.bin

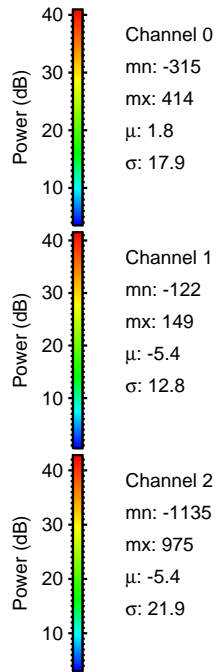
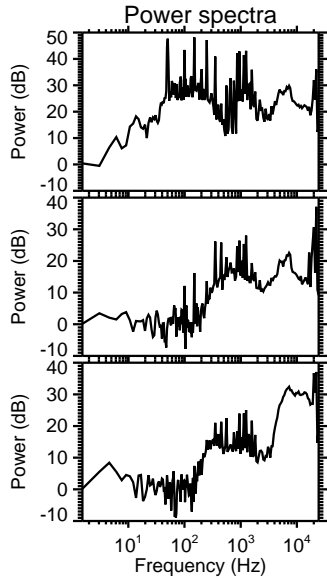
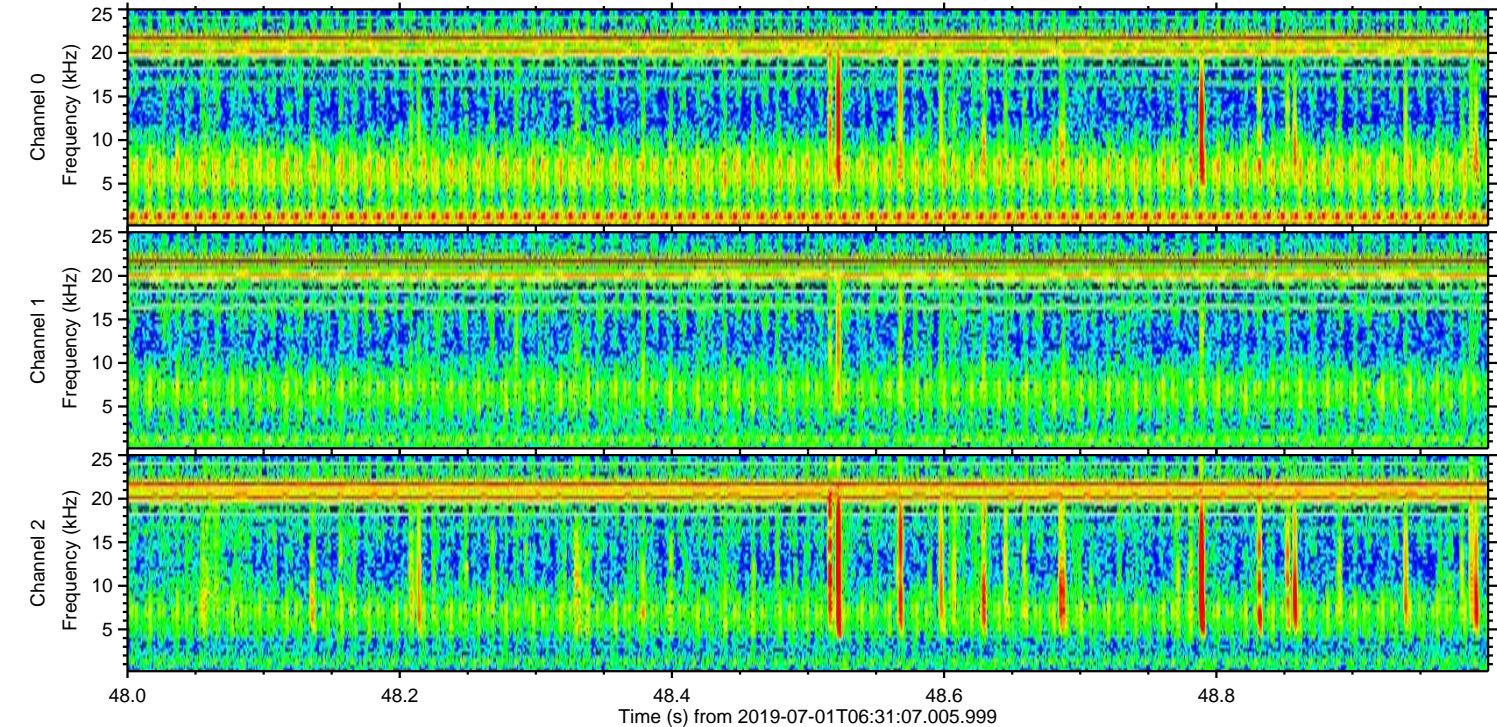
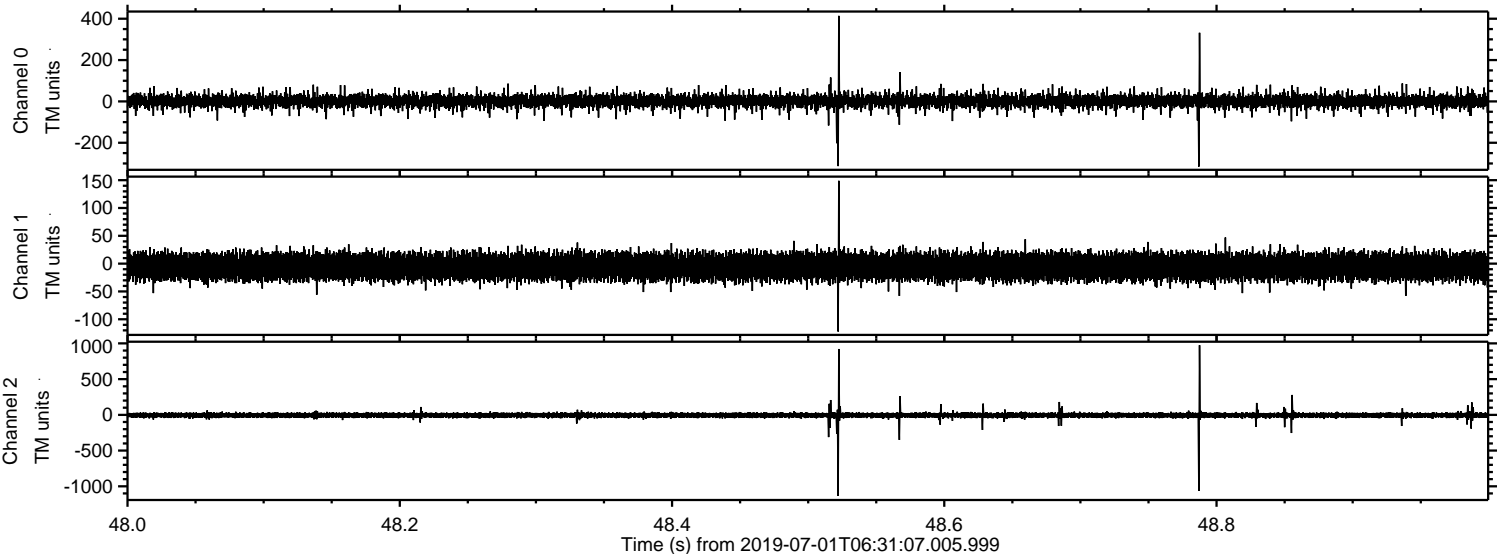

Processed Mon Jul 1 08:39:04 2019 by ELM ver.2012-10-06 from 001__elm20190701_063106__dat00.bin

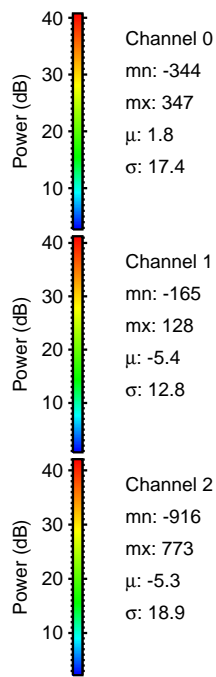
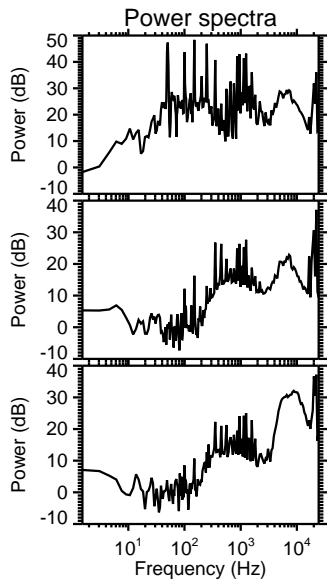
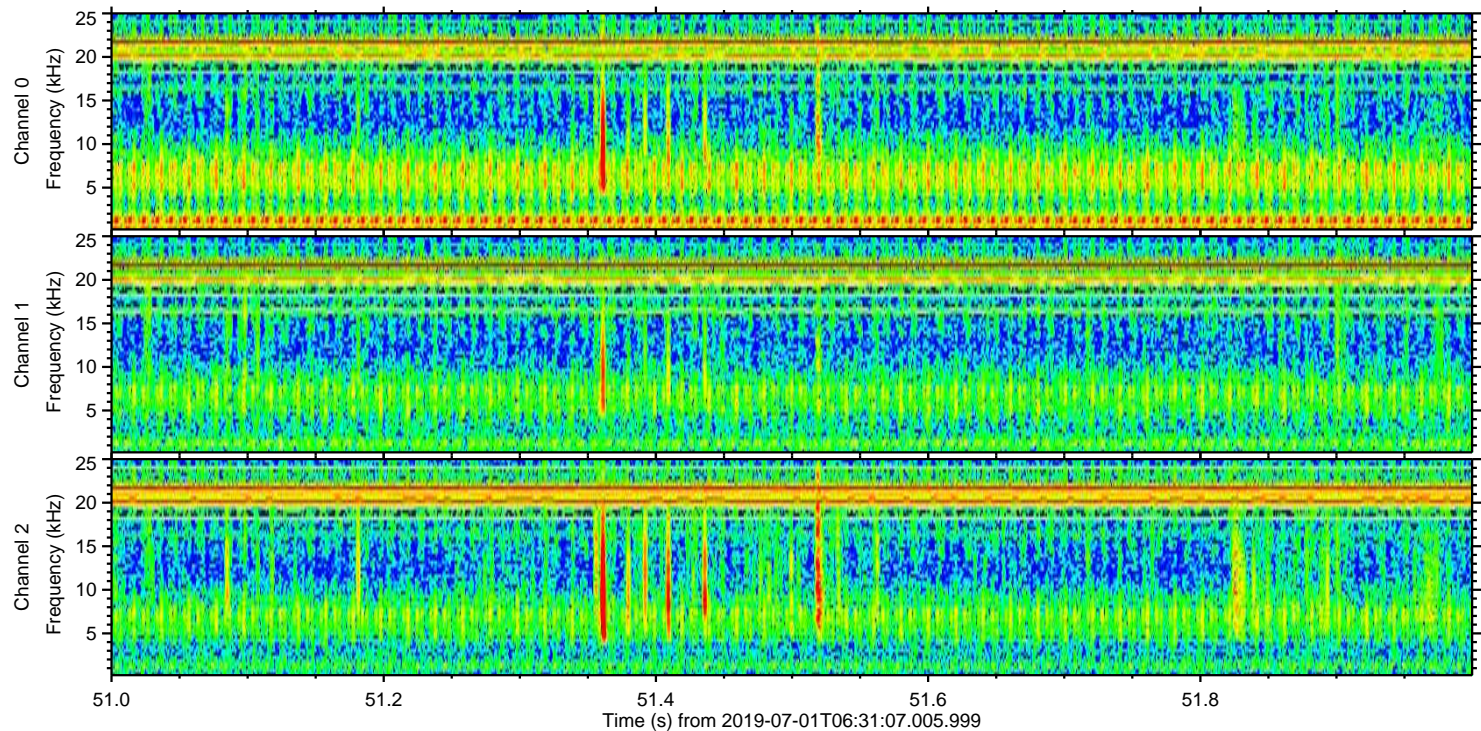
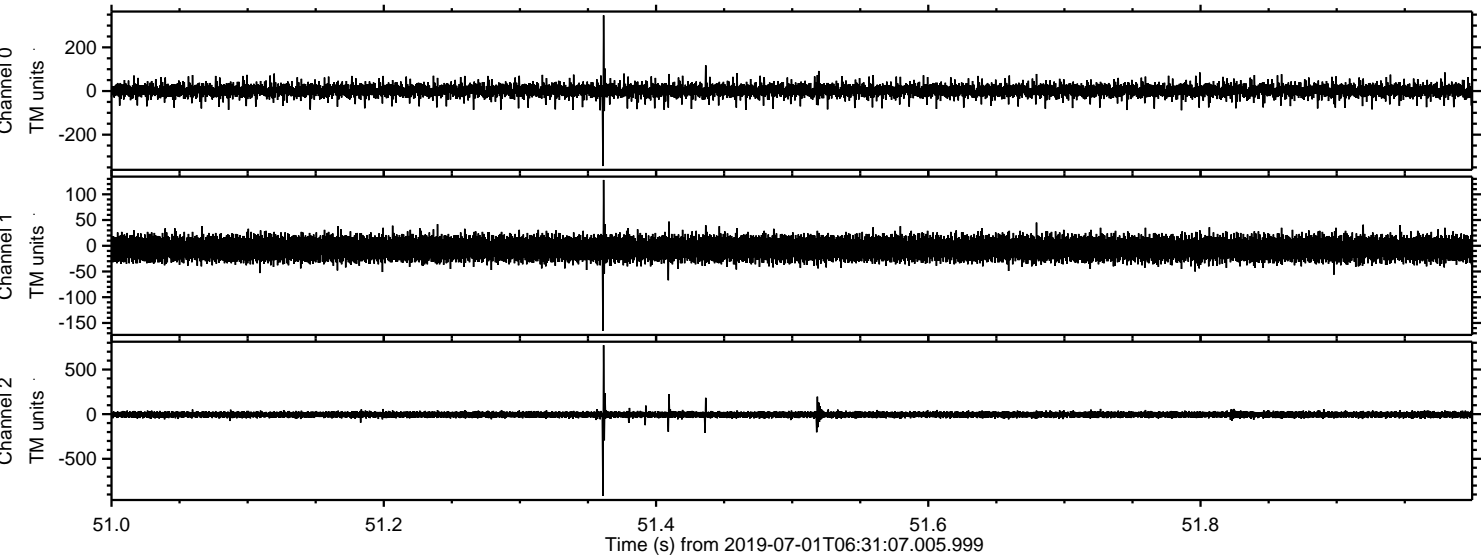

ELMAVAN 3D WAVEFORMS (Measured data sampled at 50 kHz) 51000 packets of 144 samples from 2019-07-01T06:31:07.005.999. Part 145/147

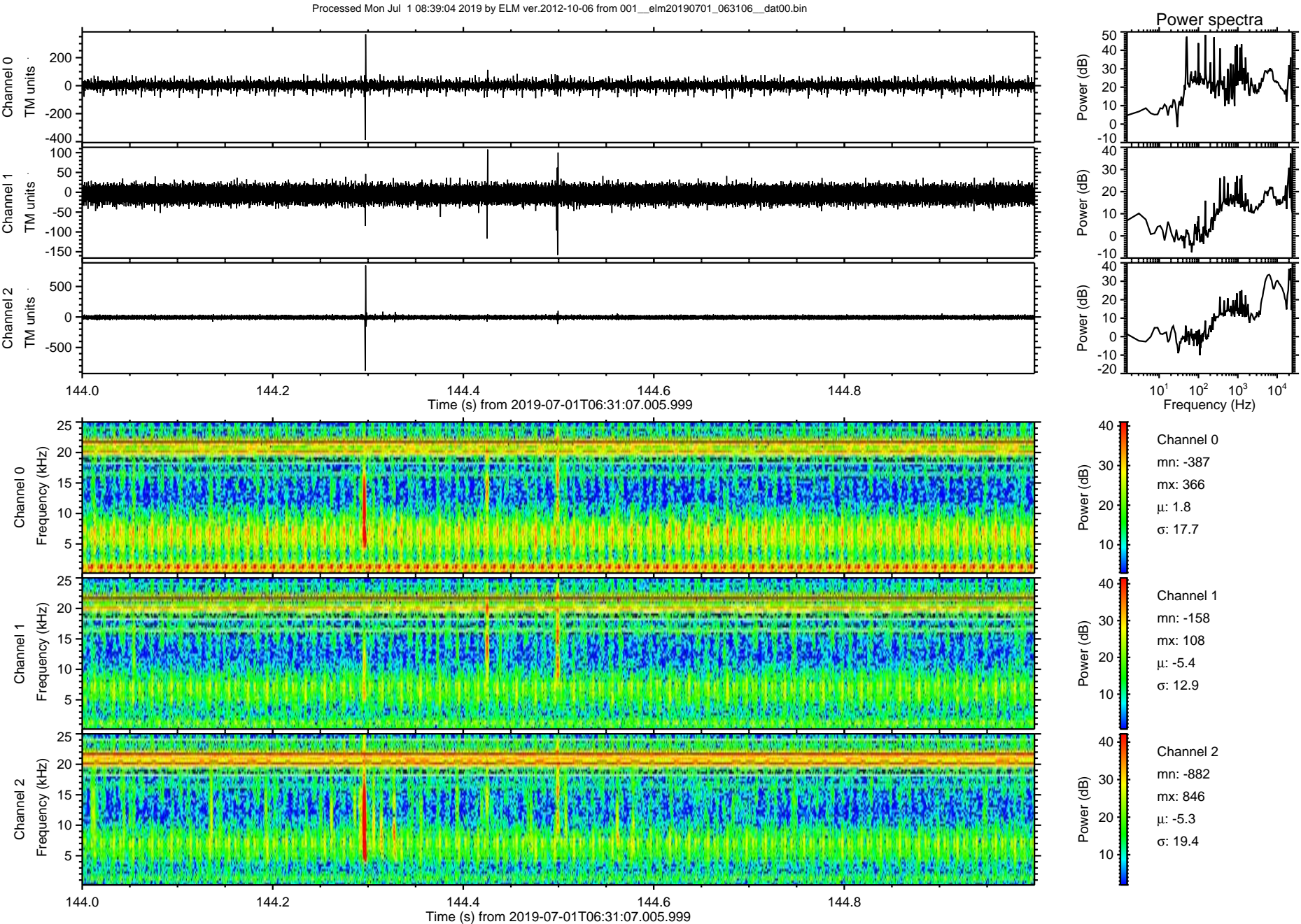

ELMAVAN 3D WAVEFORMS (Measured data sampled at 50 kHz) 51000 packets of 144 samples from 2019-07-01T06:31:07.005.999. Part 121/147

Processed Mon Jul 1 08:39:05 2019 by ELM ver.2012-10-06 from 001__elm20190701_063106__dat00.bin

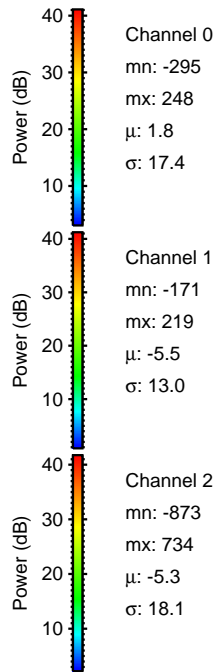
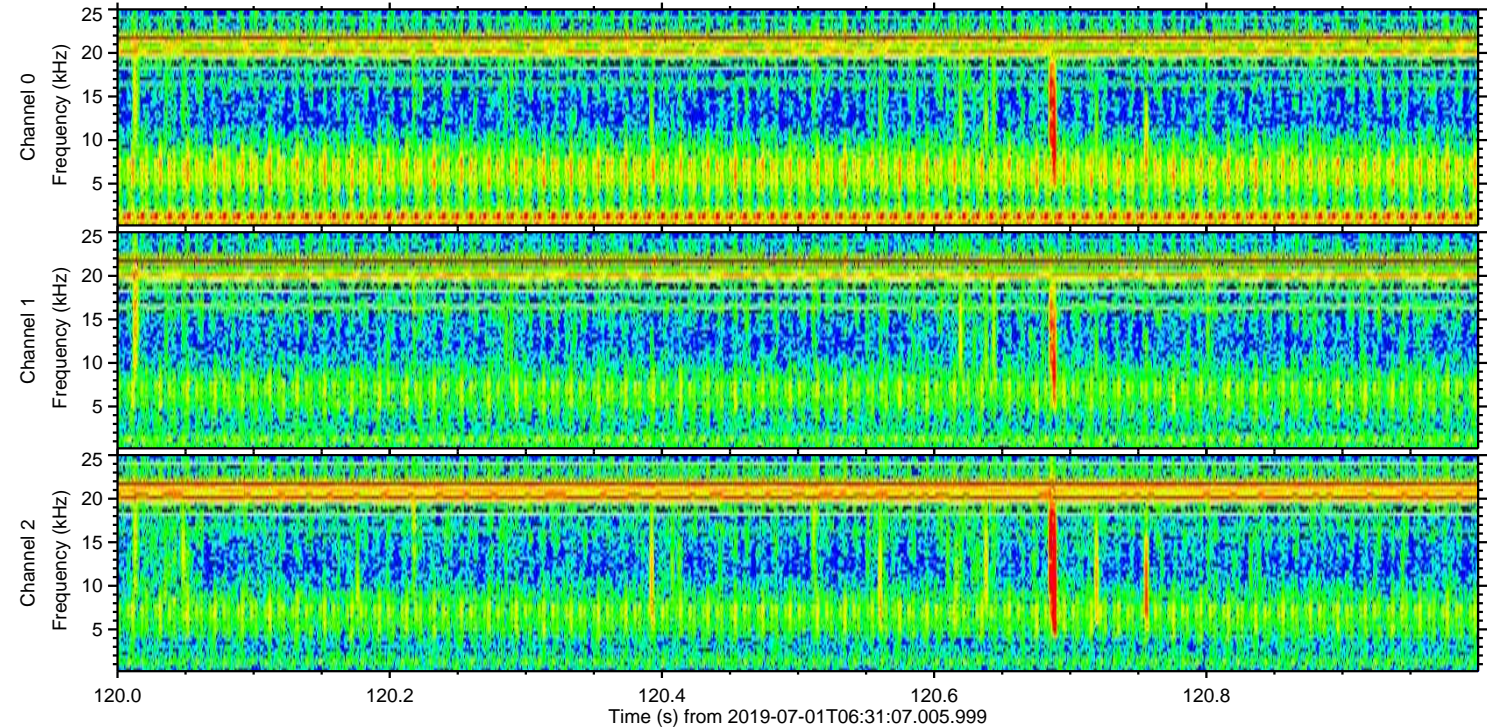
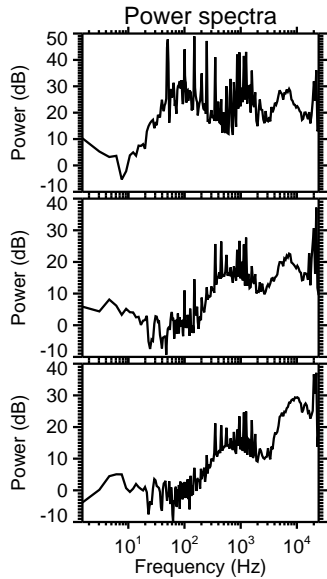
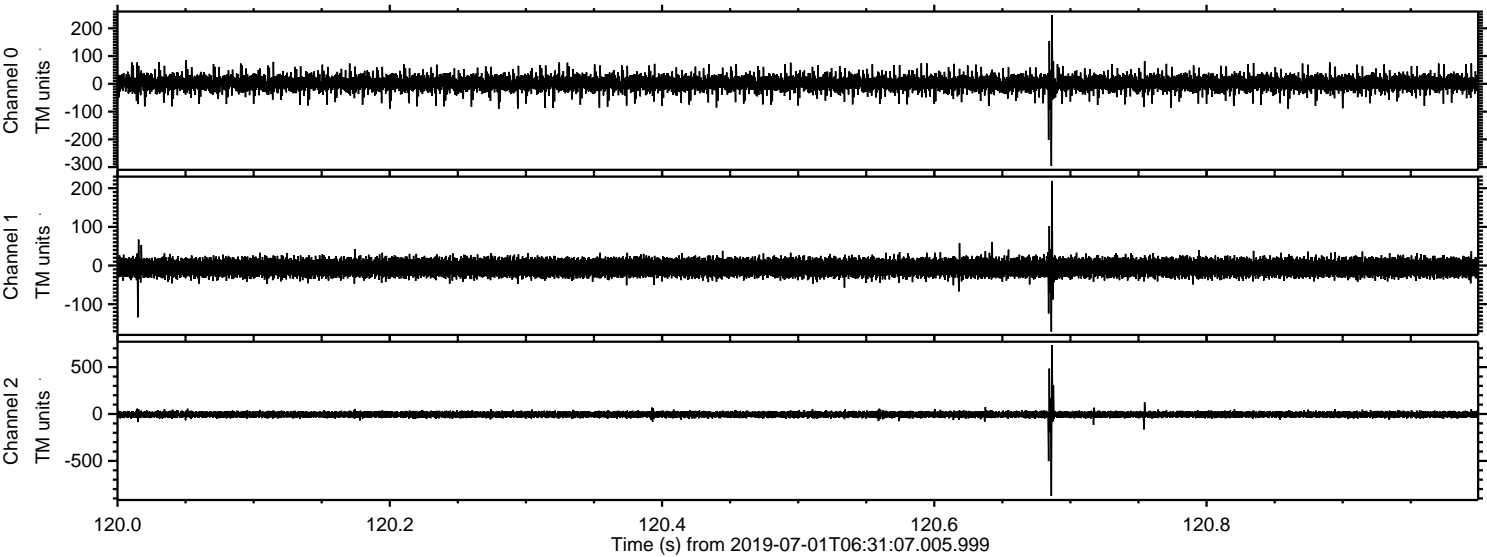

ELMAVAN 3D WAVEFORMS (Measured data sampled at 50 kHz) 51000 packets of 144 samples from 2019-07-01T06:31:07.005.999. Part 125/147

Processed Mon Jul 1 08:39:06 2019 by ELM ver.2012-10-06 from 001__elm20190701_063106__dat00.bin

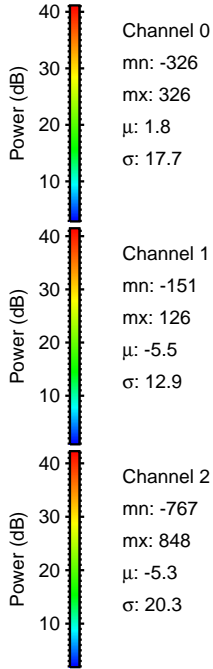
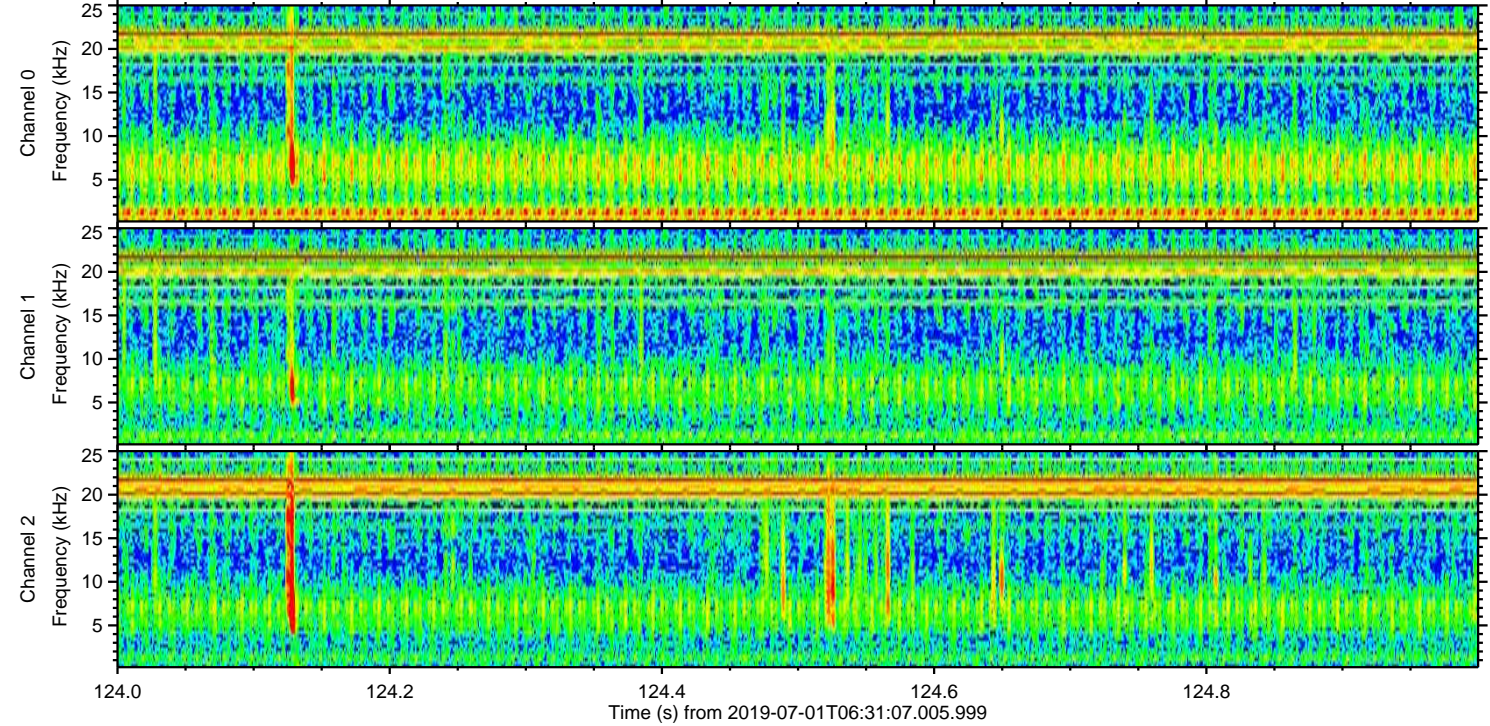
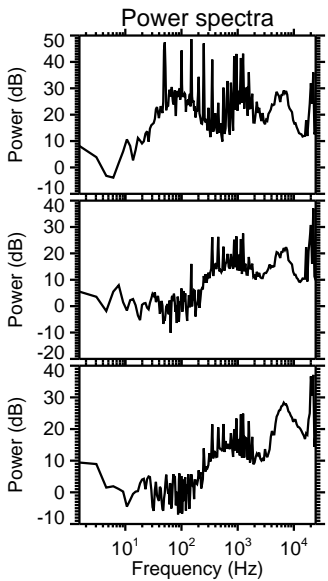
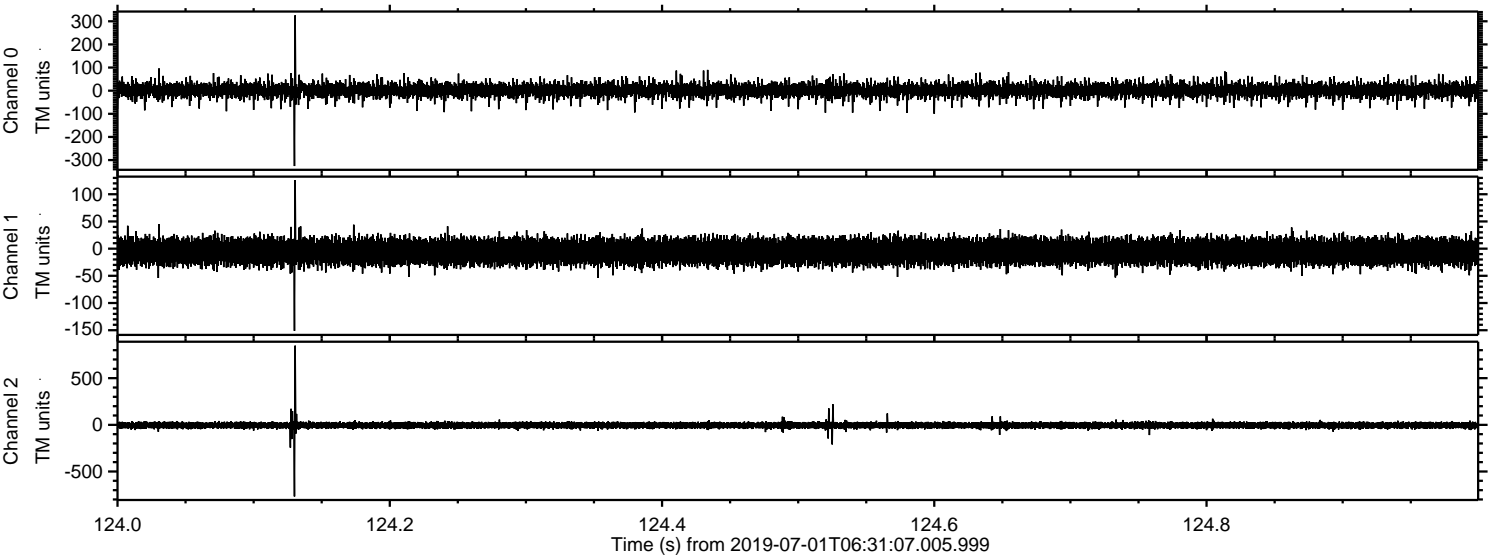

Processed Mon Jul 1 08:39:07 2019 by ELM ver.2012-10-06 from 001__elm20190701_063106__dat00.bin

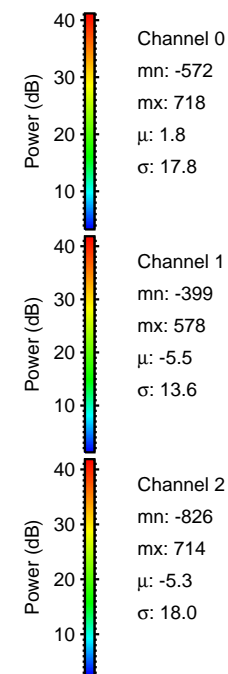
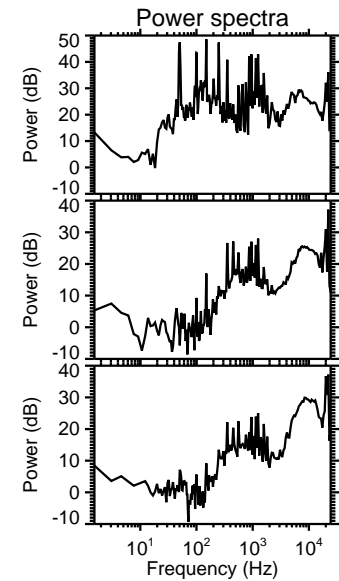
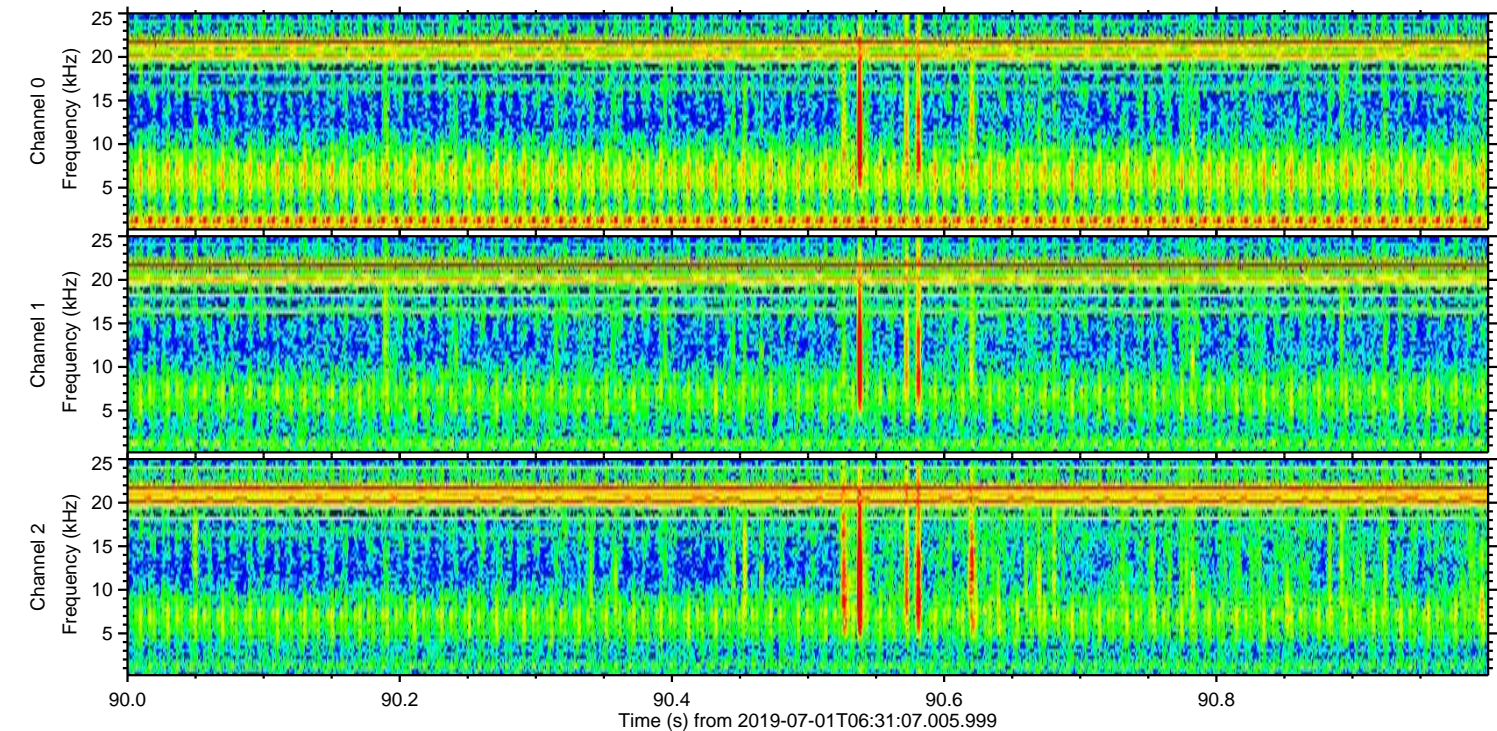
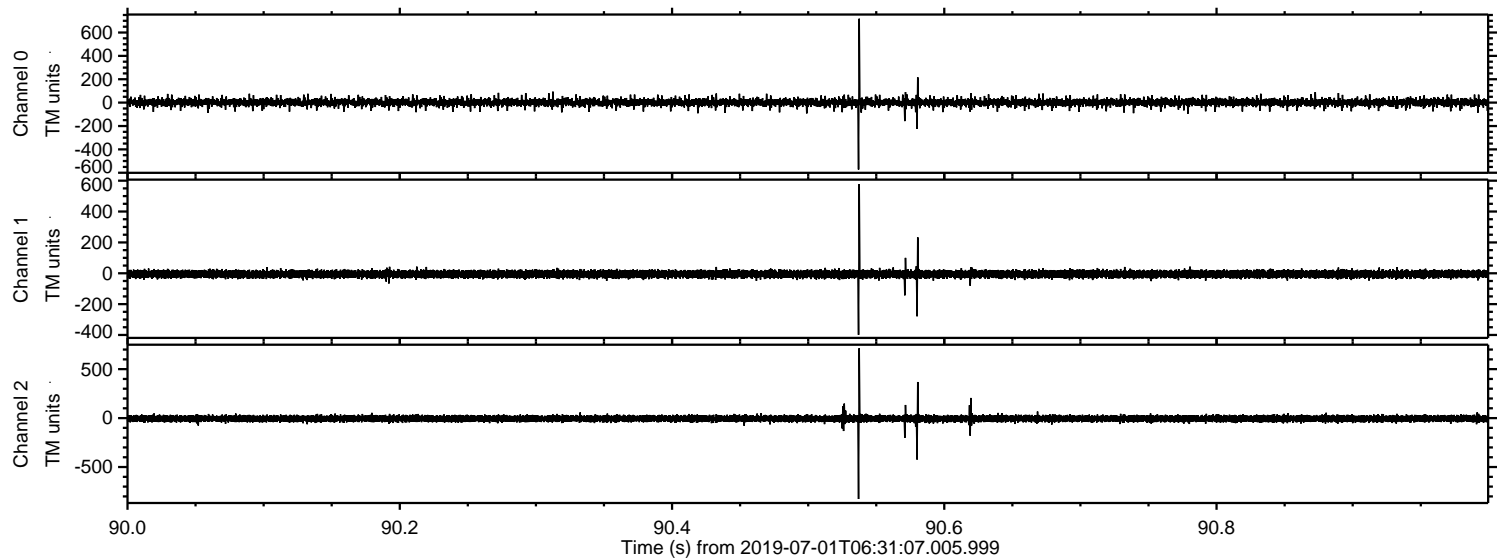

Processed Mon Jul 1 08:39:07 2019 by ELM ver.2012-10-06 from 001__elm20190701_063106__dat00.bin

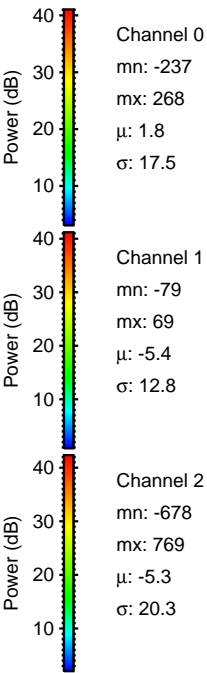
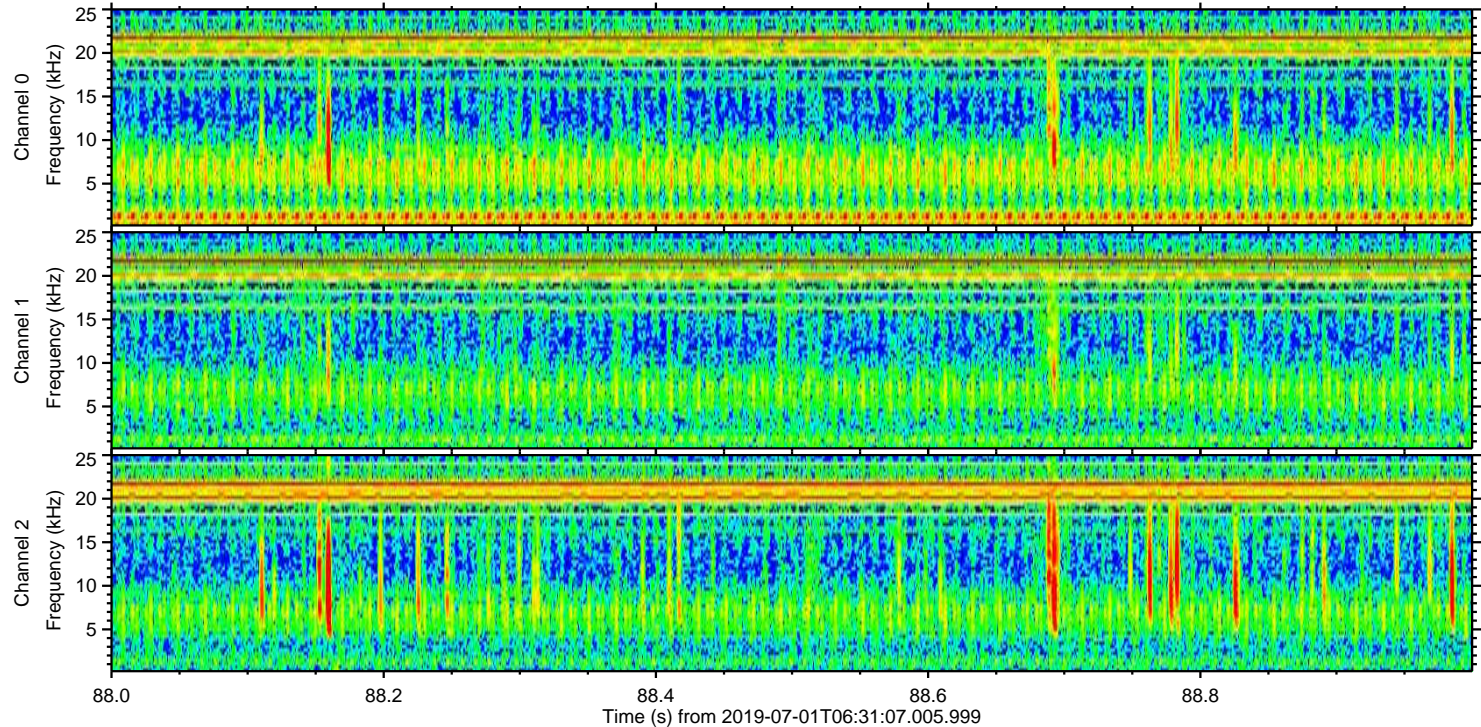
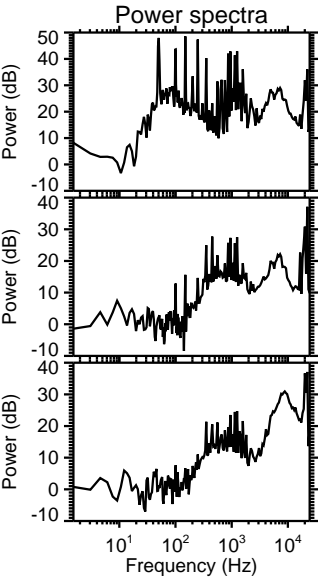
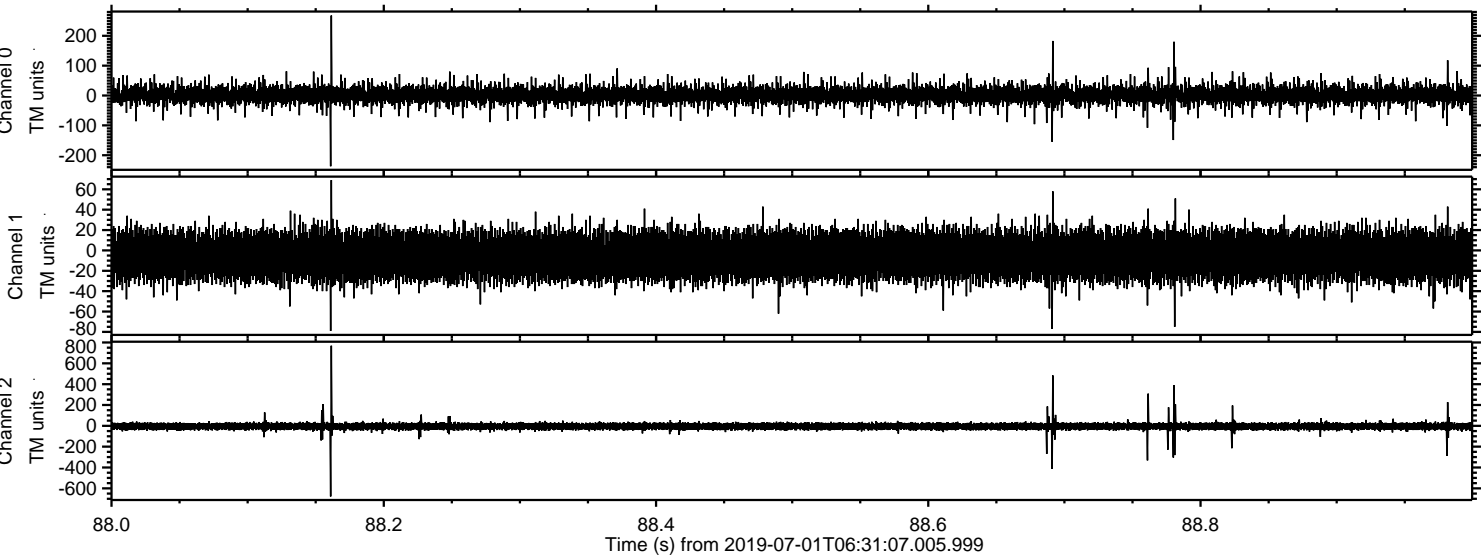

Processed Mon Jul 1 08:39:08 2019 by ELM ver.2012-10-06 from 001__elm20190701_063106__dat00.bin

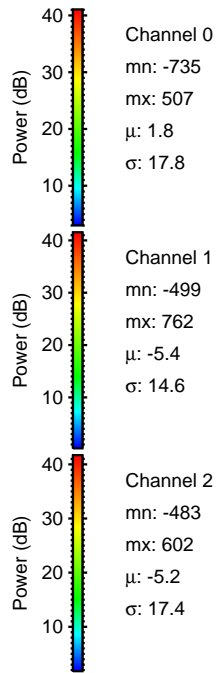
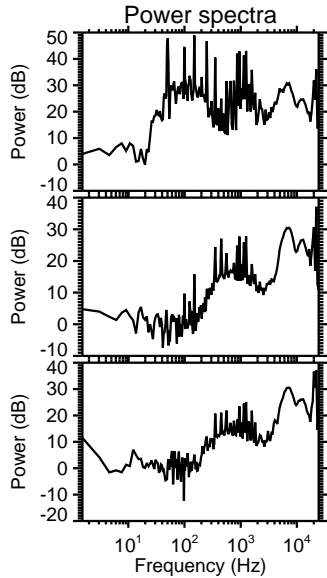
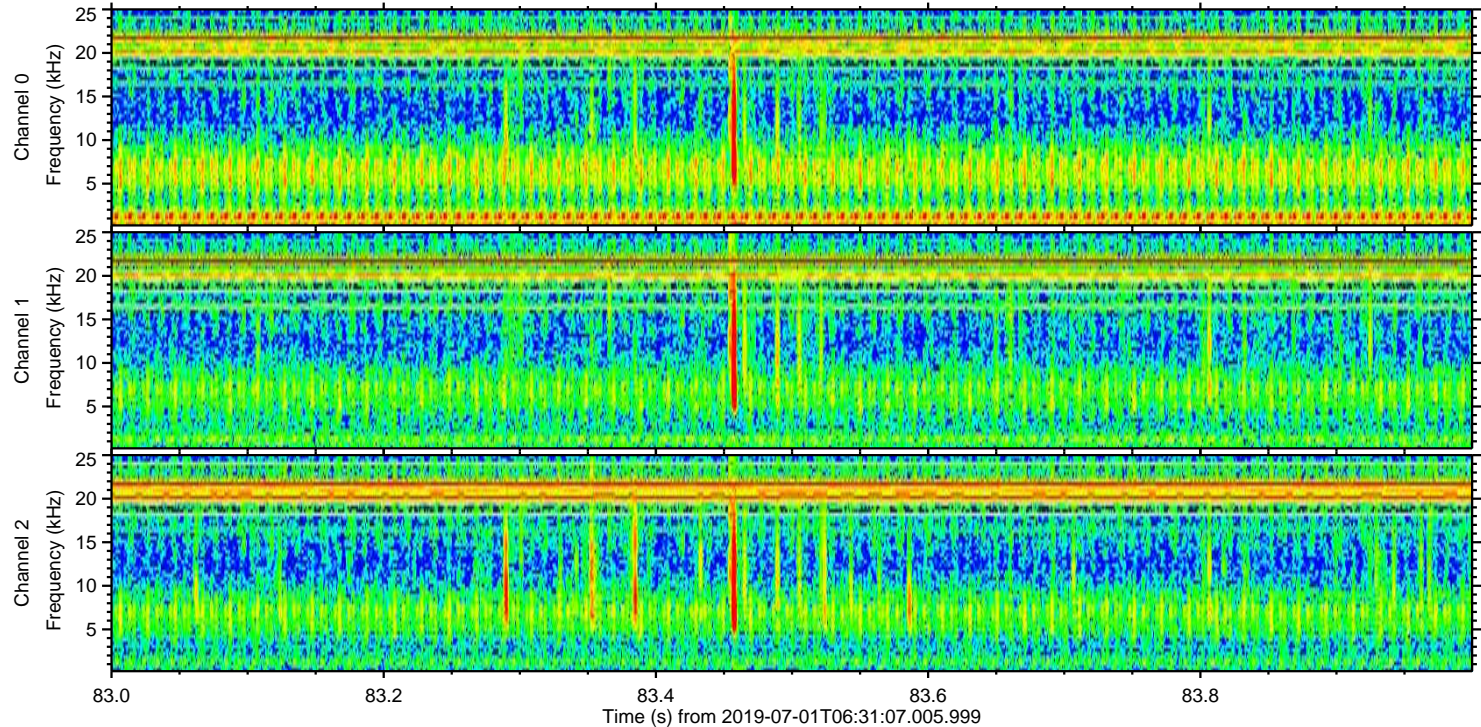
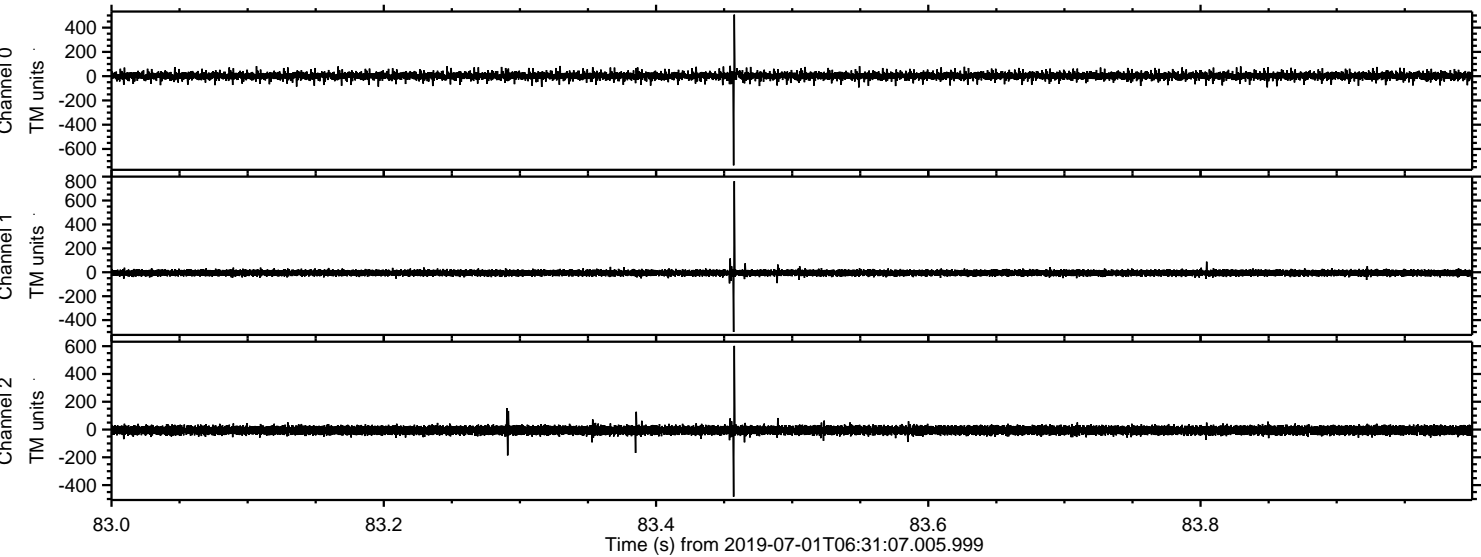

Channel 0
mn: -735
mx: 507
 μ : 1.8
 σ : 17.8

Channel 1
mn: -499
mx: 762
 μ : -5.4
 σ : 14.6

Channel 2
mn: -483
mx: 602
 μ : -5.2
 σ : 17.4

