

ELMAVAN 3D WAVEFORMS (Measured data sampled at 50 kHz) 51000 packets of 144 samples from 2019-06-29T18:49:40.650.000.

Processed Sat Jun 29 20:57:25 2019 by ELM ver.2012-10-06 from 001__elm20190629_184939__dat00.bin

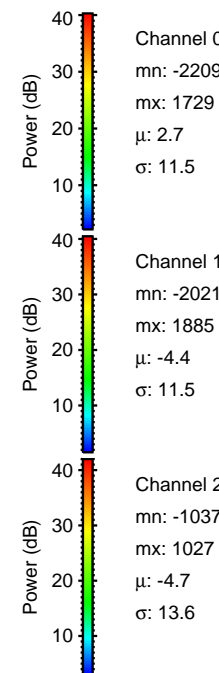

Processed Sat Jun 29 20:57:35 2019 by ELM ver.2012-10-06 from 001__elm20190629_184939__dat00.bin

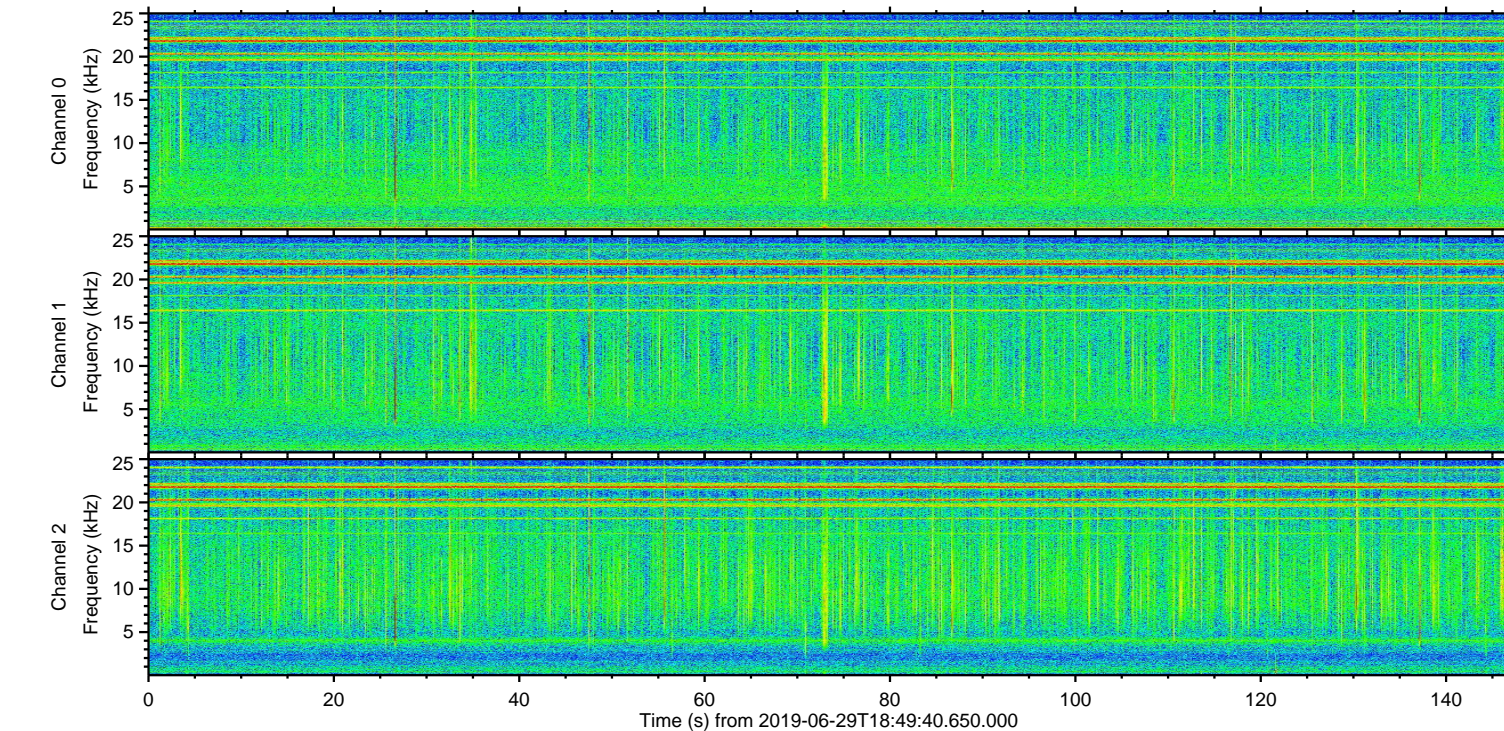
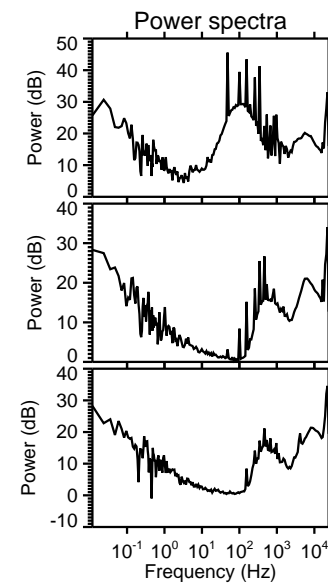
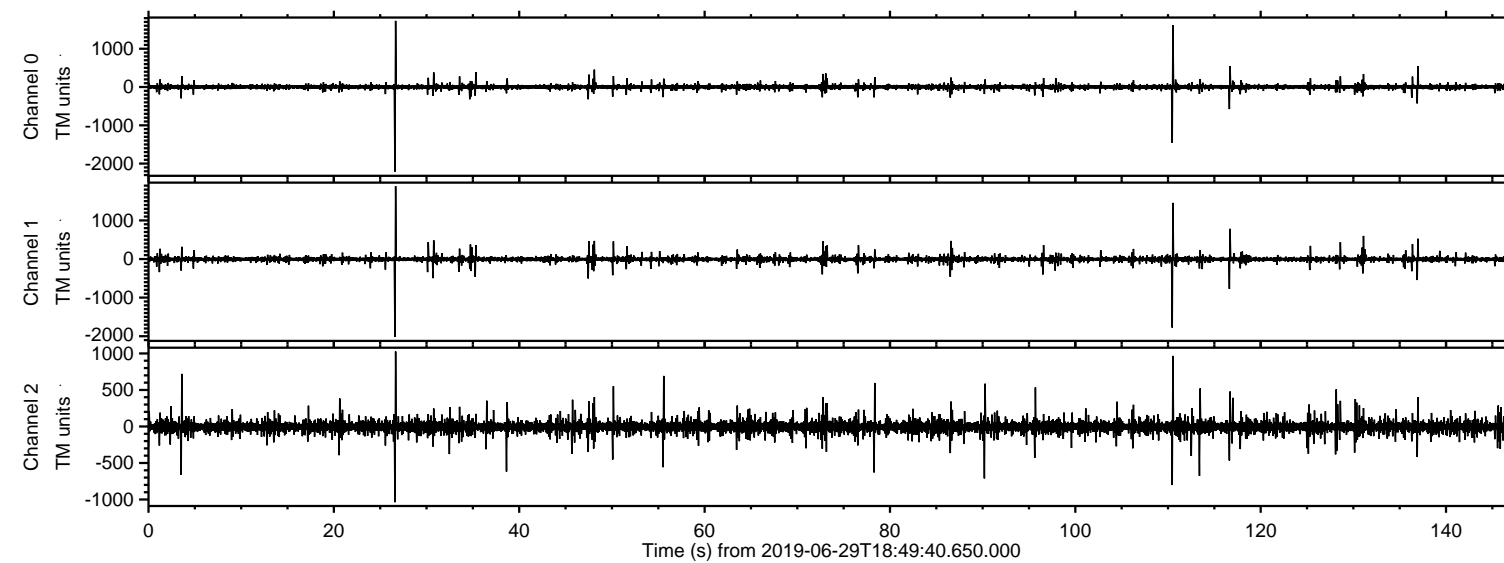
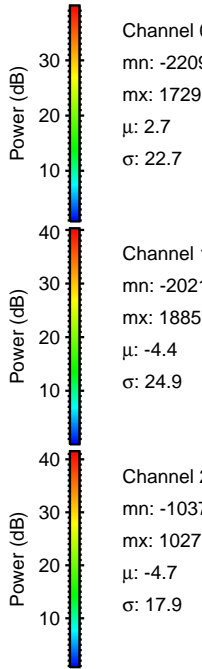
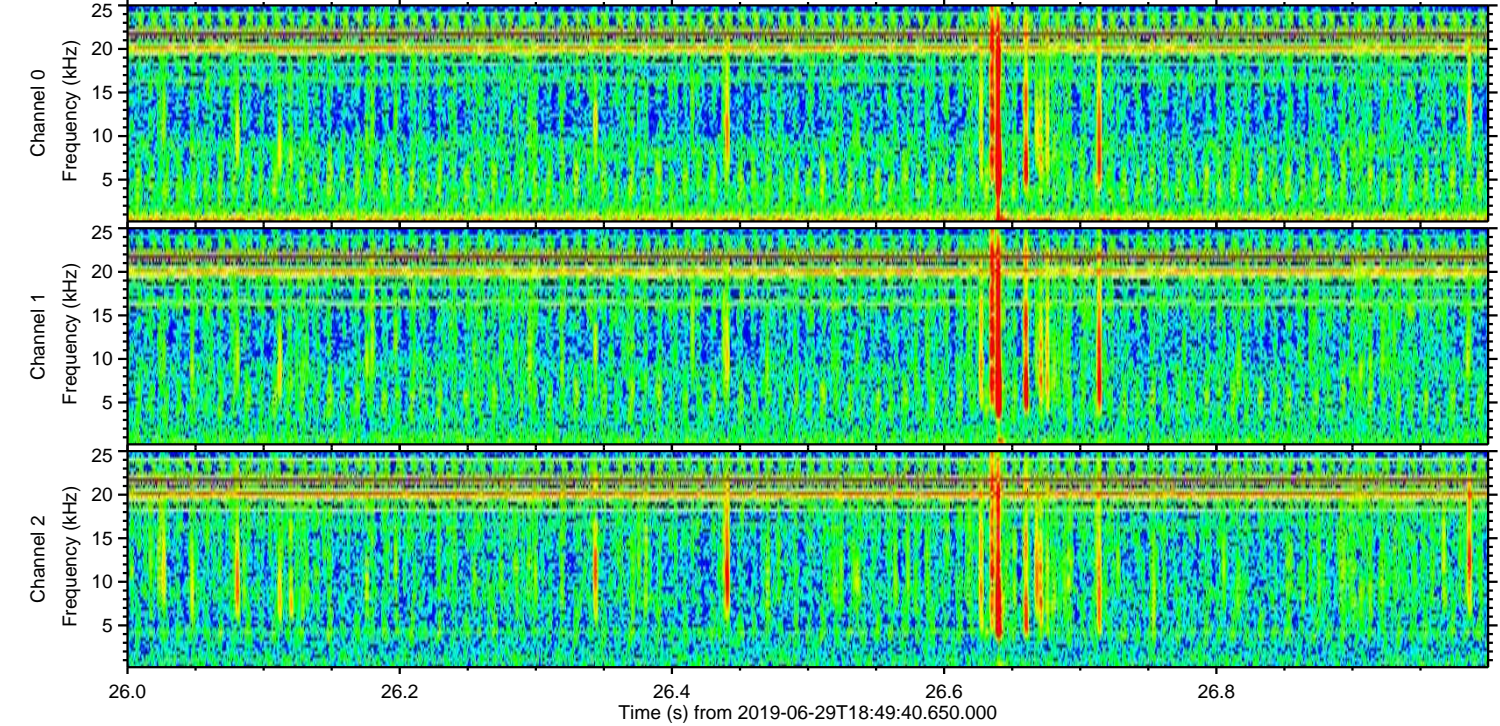
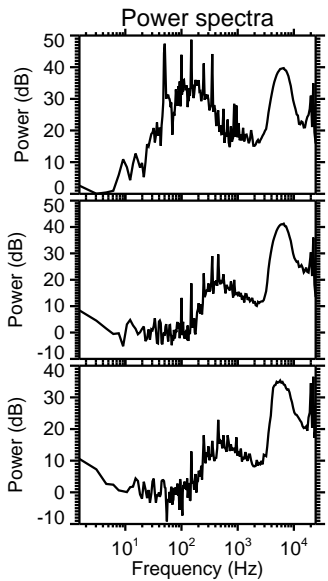
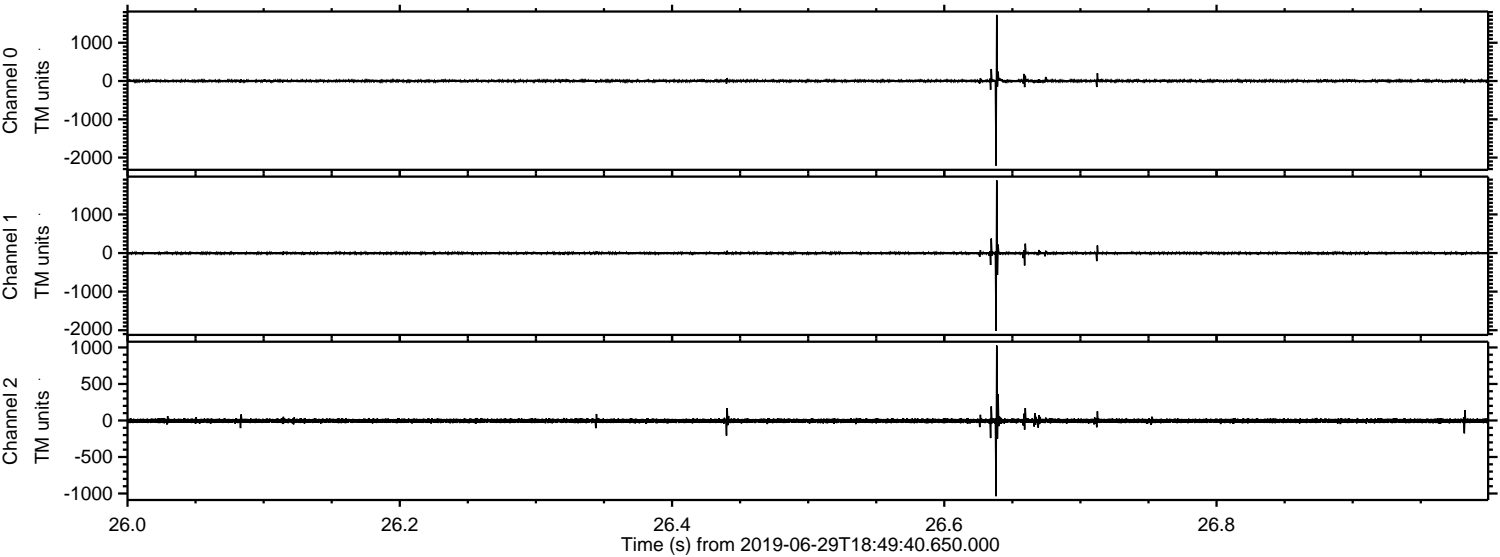

ELMAVAN 3D WAVEFORMS (Measured data sampled at 50 kHz) 51000 packets of 144 samples from 2019-06-29T18:49:40.650.000. Part 111/147

Processed Sat Jun 29 20:57:36 2019 by ELM ver.2012-10-06 from 001__elm20190629_184939__dat00.bin

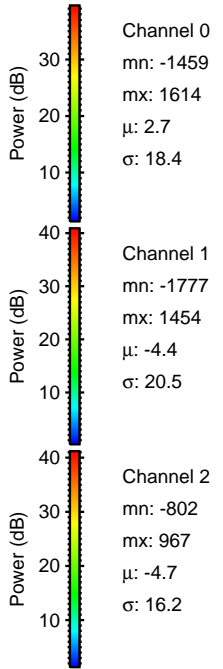
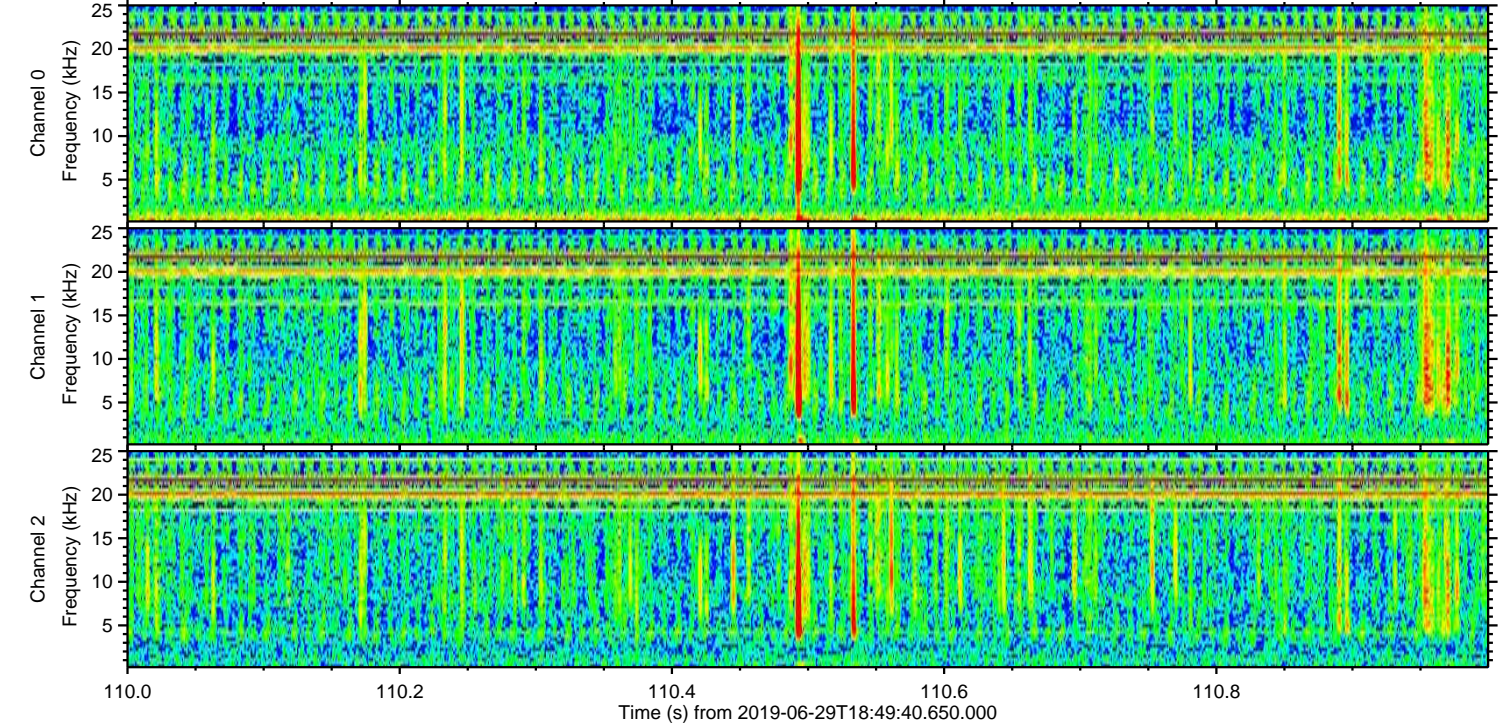
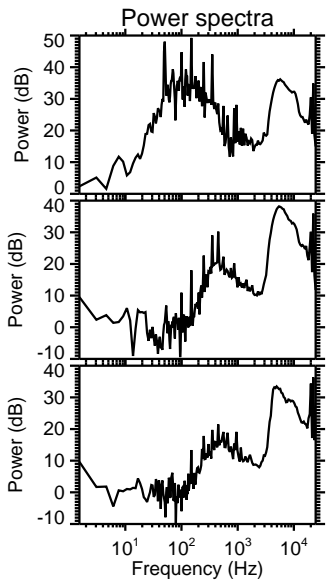
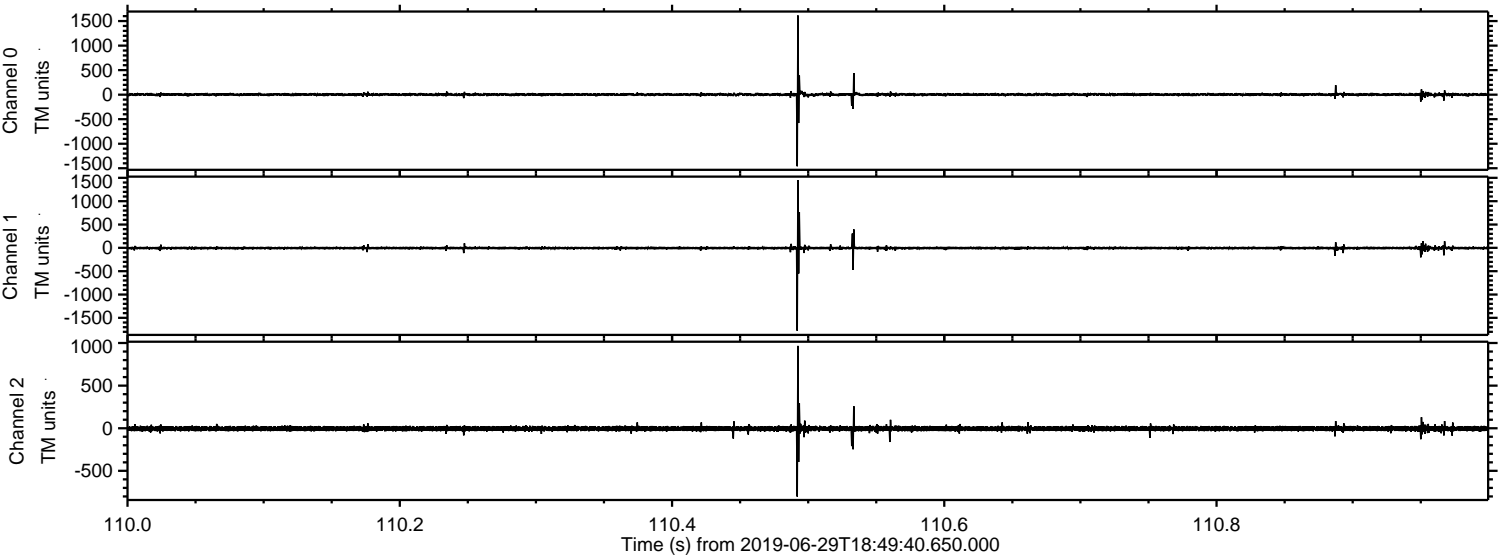

ELMAVAN 3D WAVEFORMS (Measured data sampled at 50 kHz) 51000 packets of 144 samples from 2019-06-29T18:49:40.650.000. Part 117/147

Processed Sat Jun 29 20:57:37 2019 by ELM ver.2012-10-06 from 001__elm20190629_184939__dat00.bin

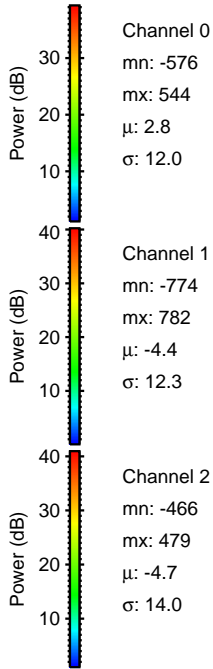
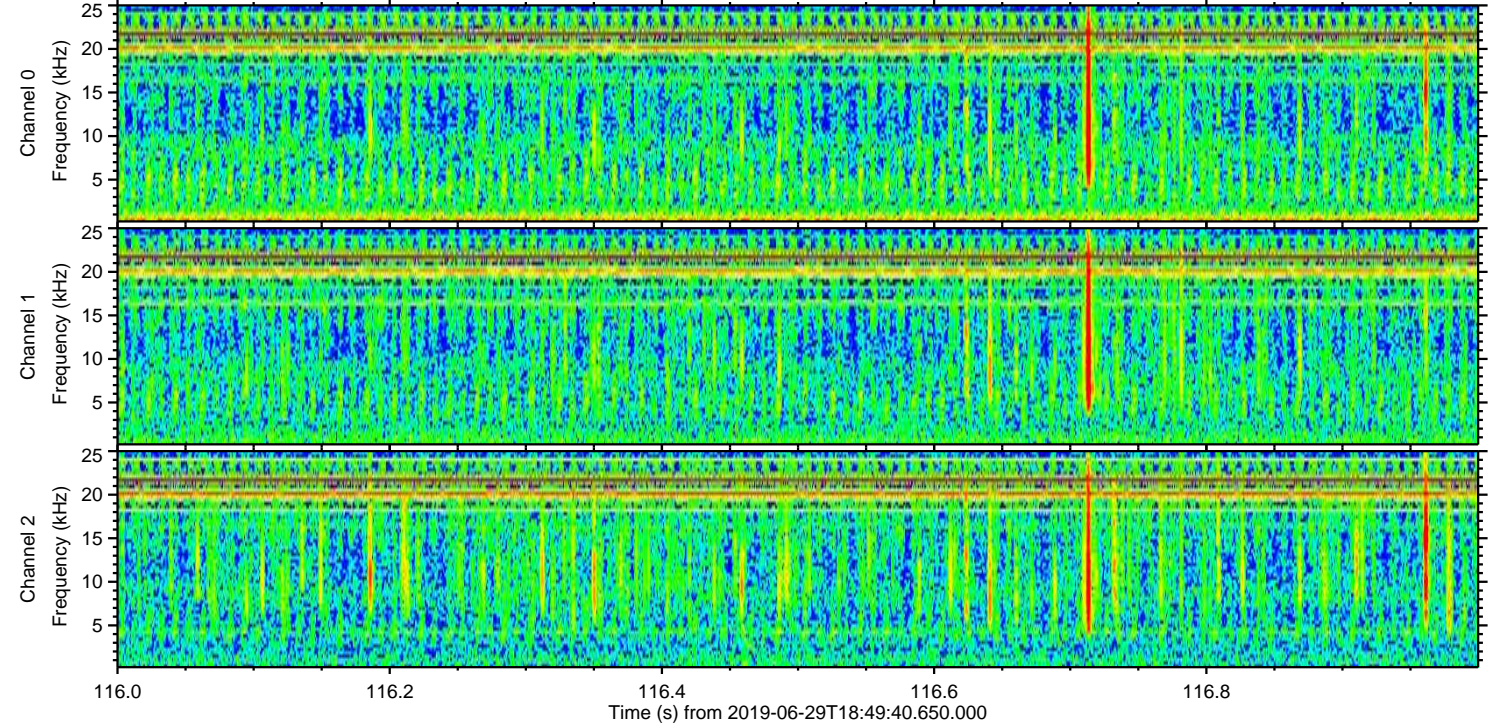
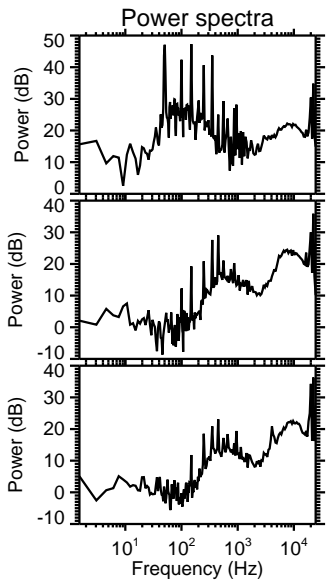
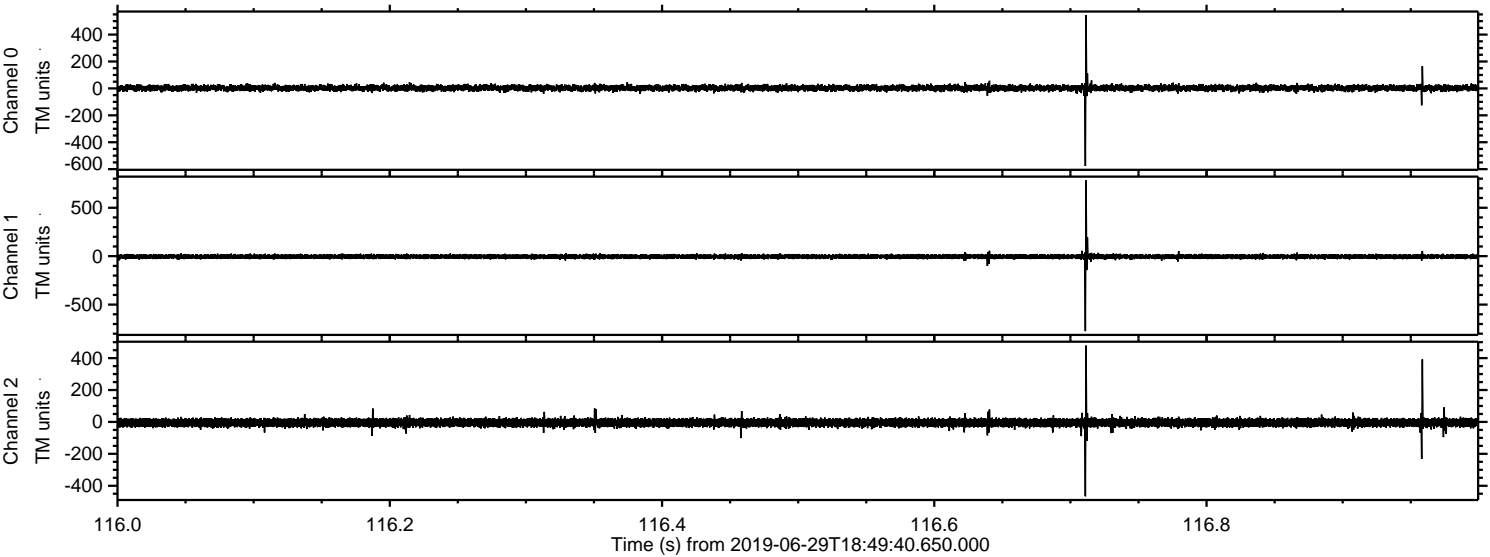

Processed Sat Jun 29 20:57:37 2019 by ELM ver.2012-10-06 from 001__elm20190629_184939__dat00.bin

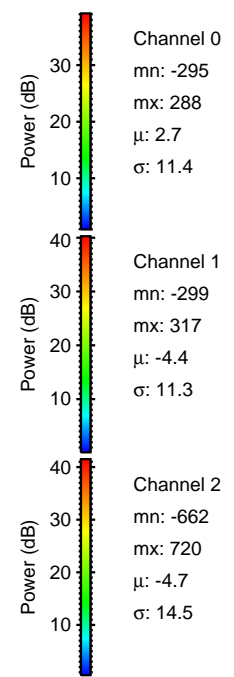
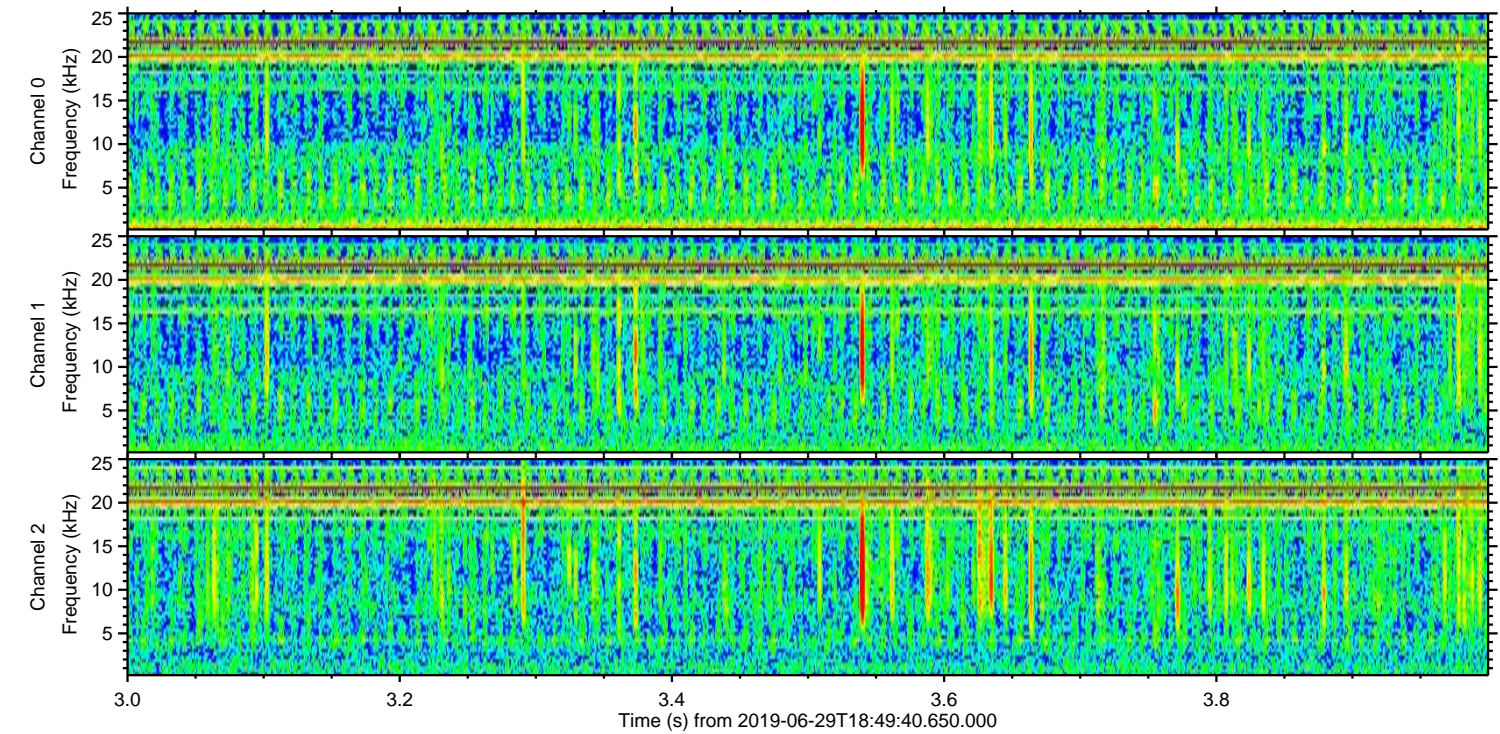
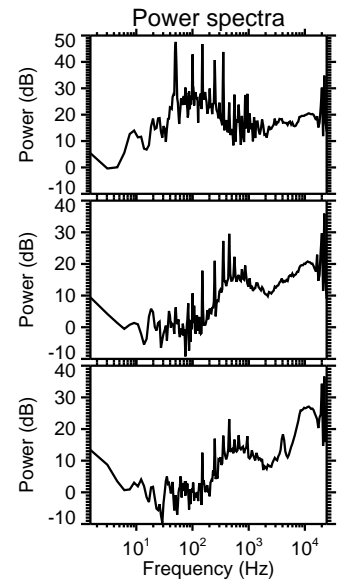
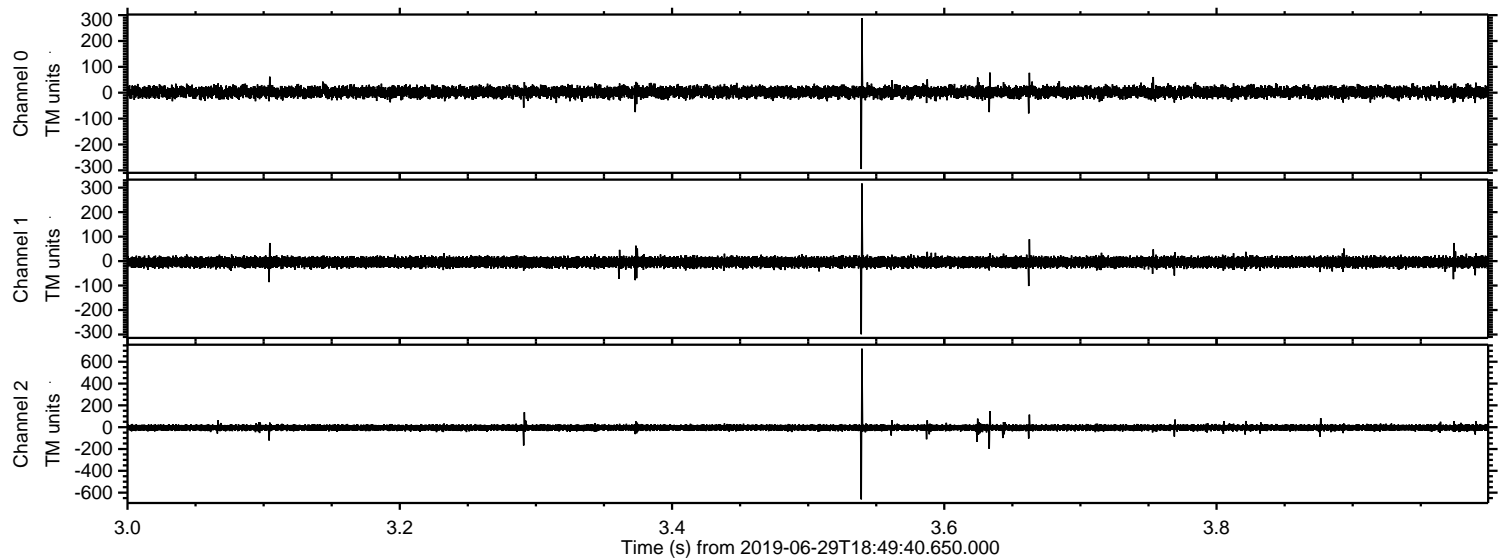

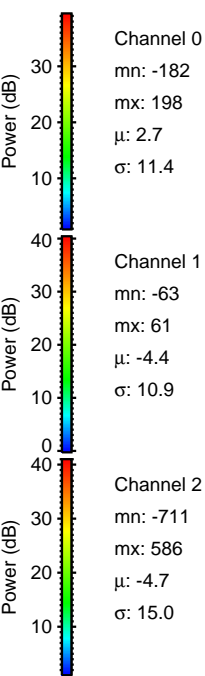
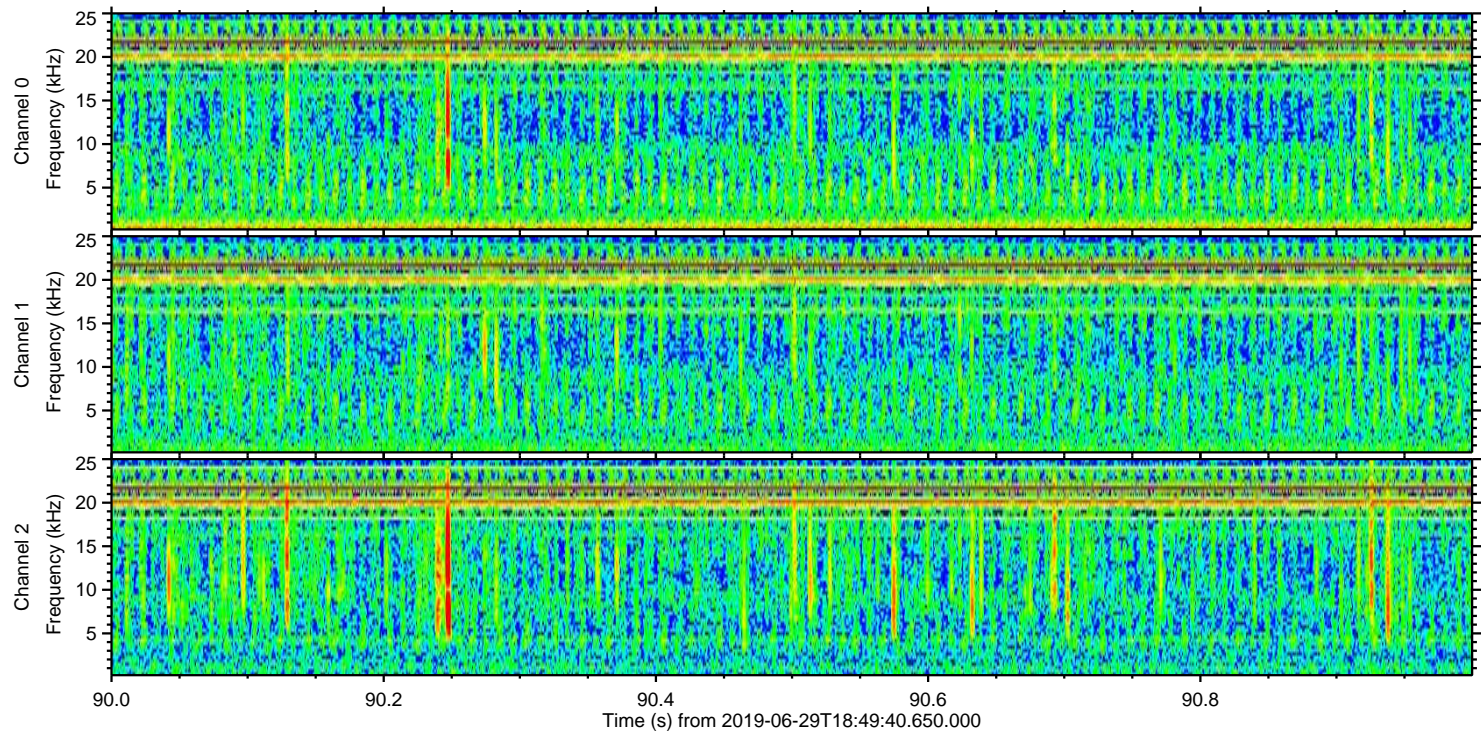
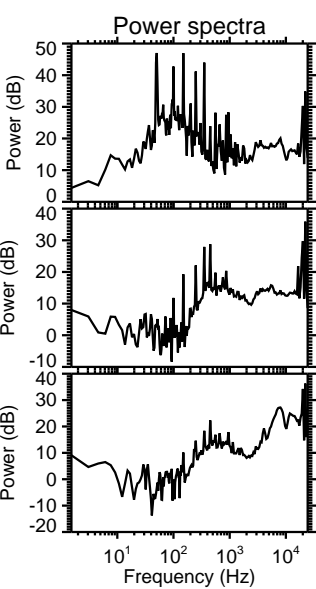
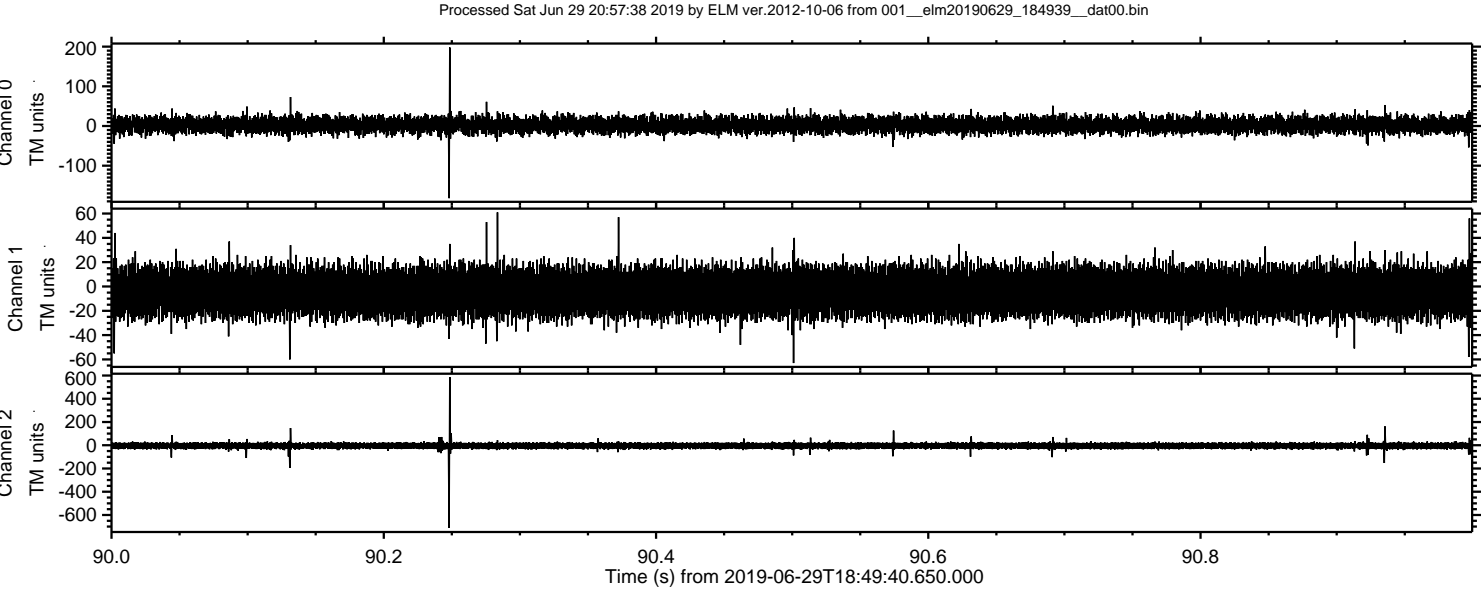

Processed Sat Jun 29 20:57:39 2019 by ELM ver.2012-10-06 from 001__elm20190629_184939__dat00.bin

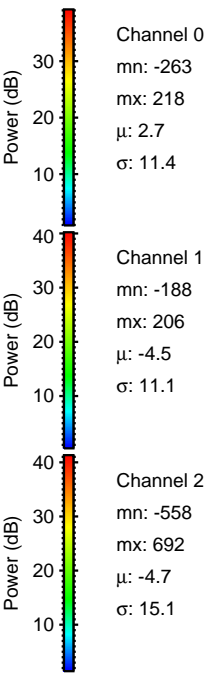
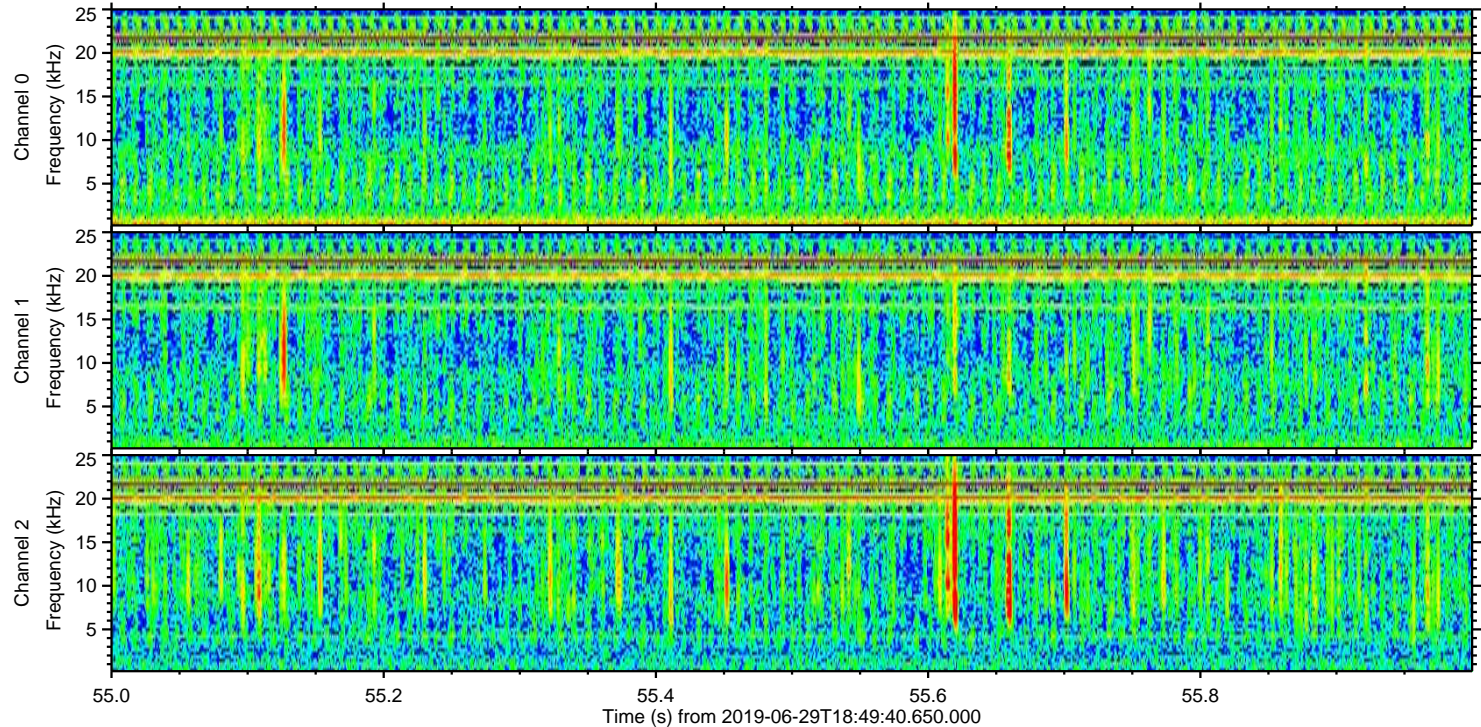
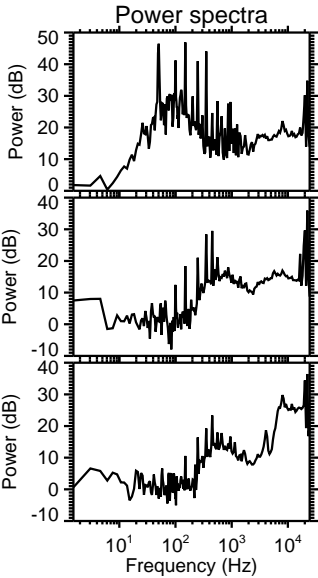
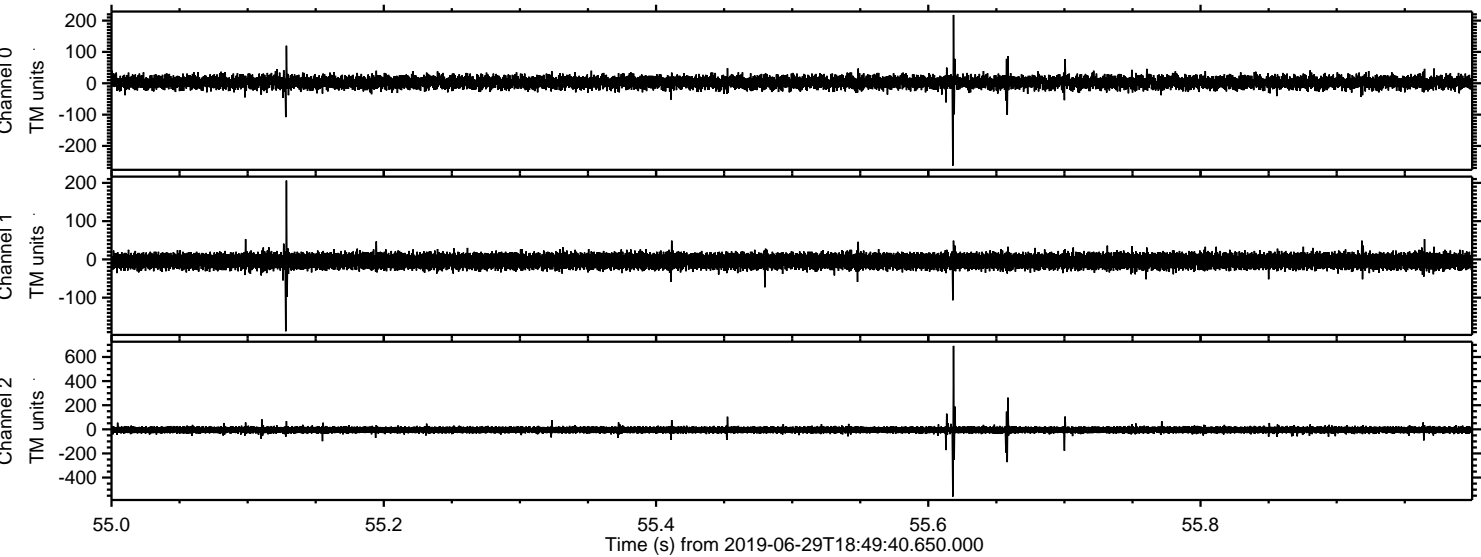

ELMAVAN 3D WAVEFORMS (Measured data sampled at 50 kHz) 51000 packets of 144 samples from 2019-06-29T18:49:40.650.000. Part 114/147

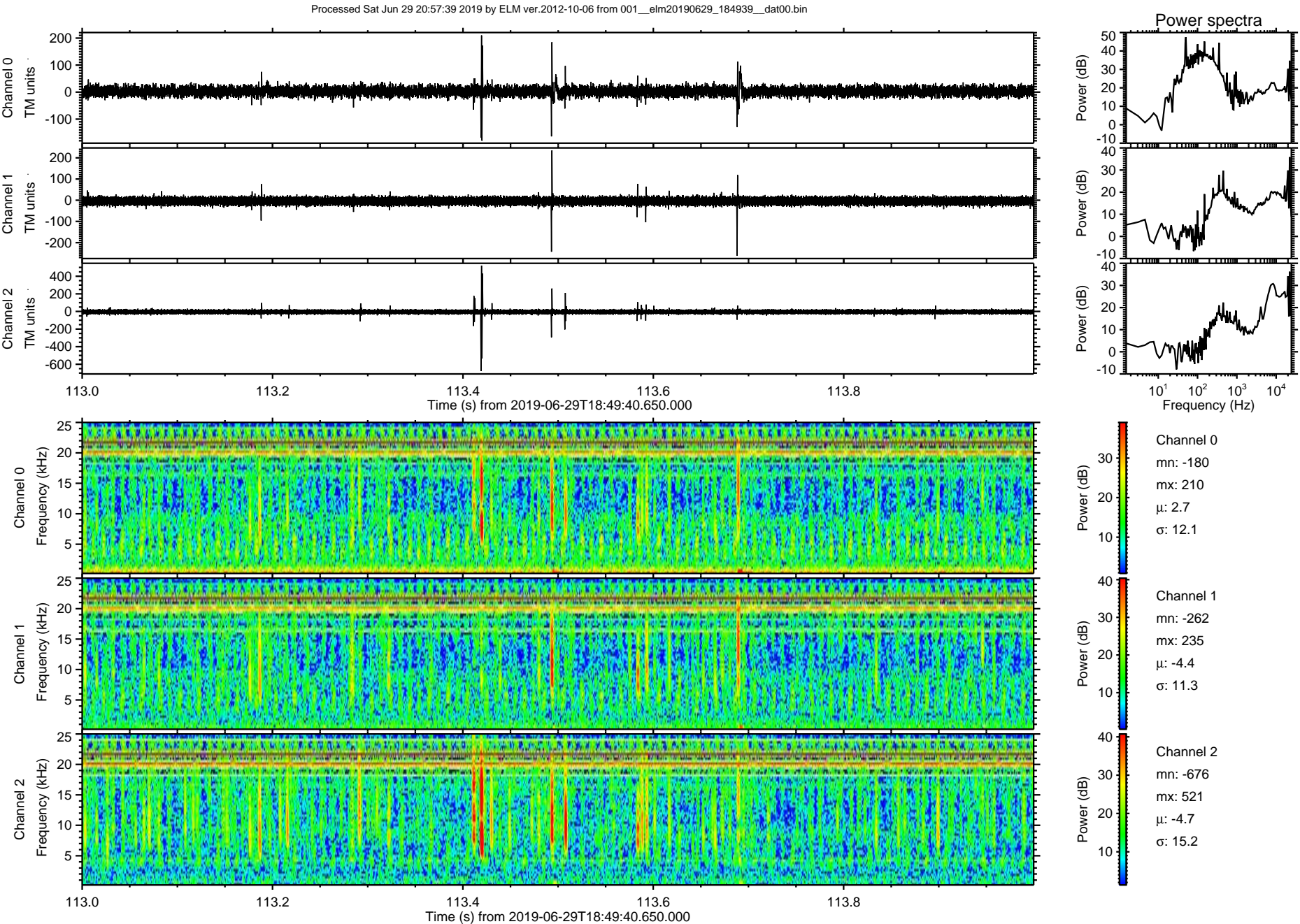

Processed Sat Jun 29 20:57:40 2019 by ELM ver.2012-10-06 from 001__elm20190629_184939__dat00.bin

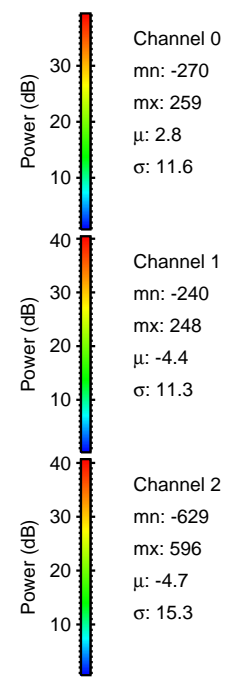
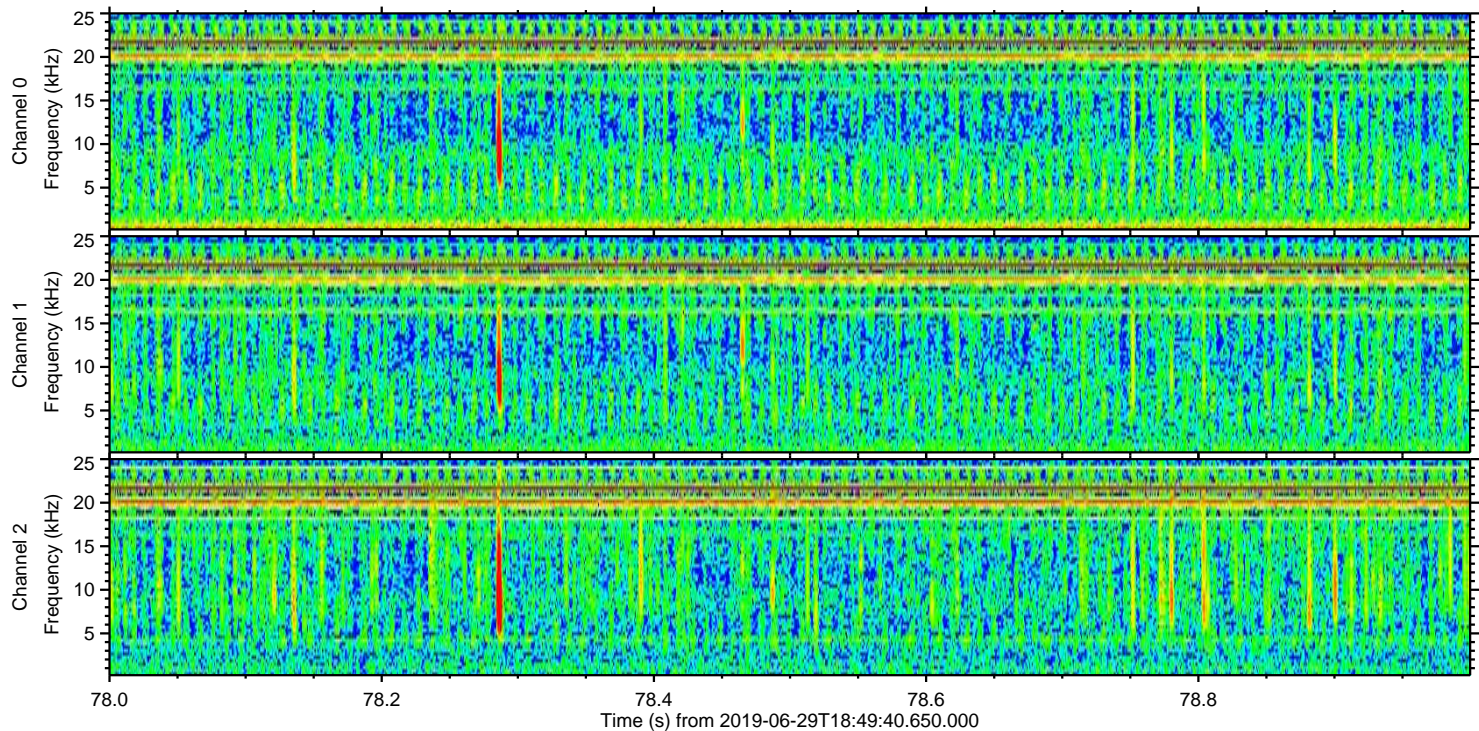
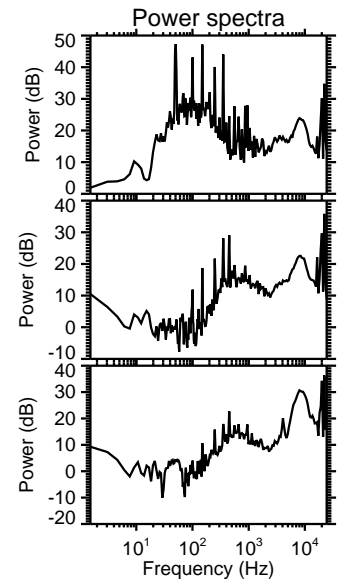
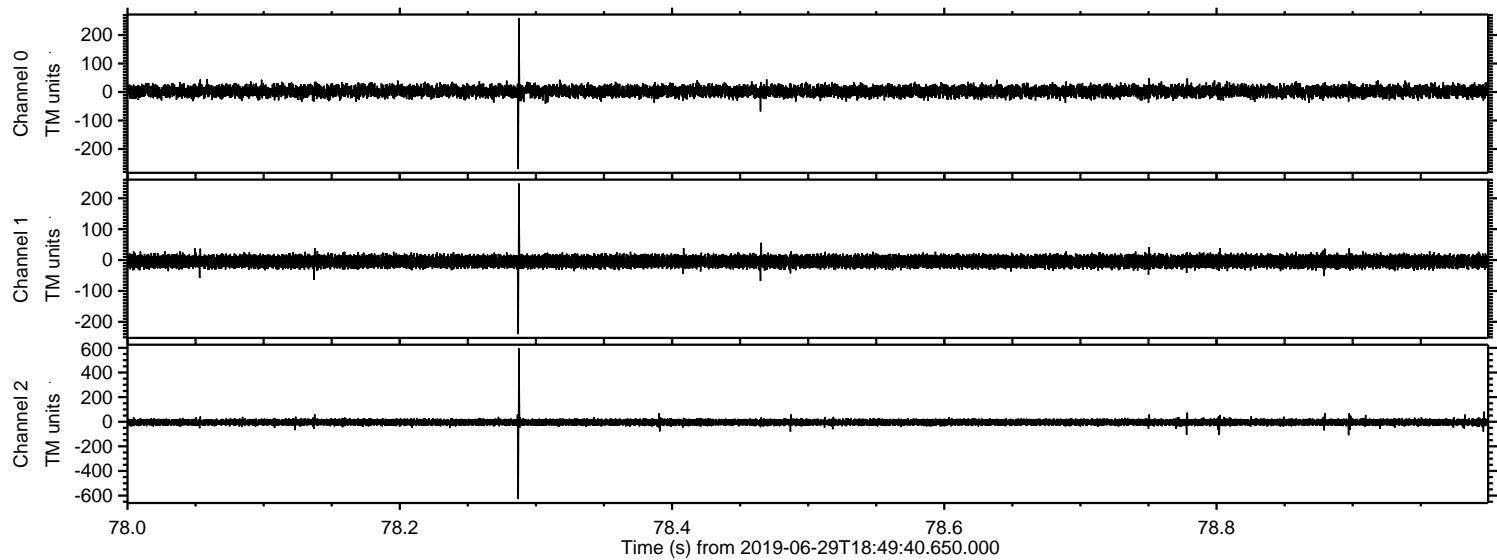

ELMAVAN 3D WAVEFORMS (Measured data sampled at 50 kHz) 51000 packets of 144 samples from 2019-06-29T18:49:40.650.000. Part 39/147

Processed Sat Jun 29 20:57:41 2019 by ELM ver.2012-10-06 from 001__elm20190629_184939__dat00.bin

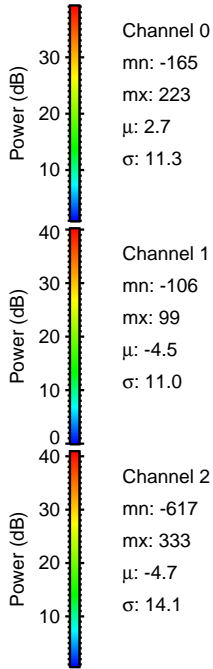
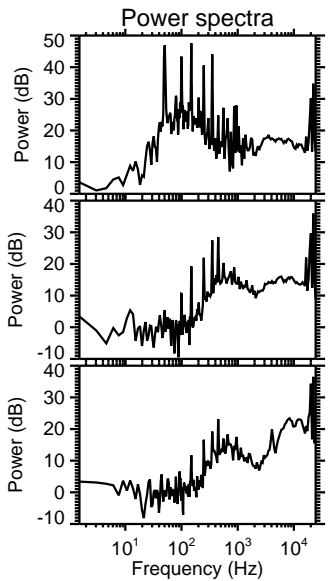
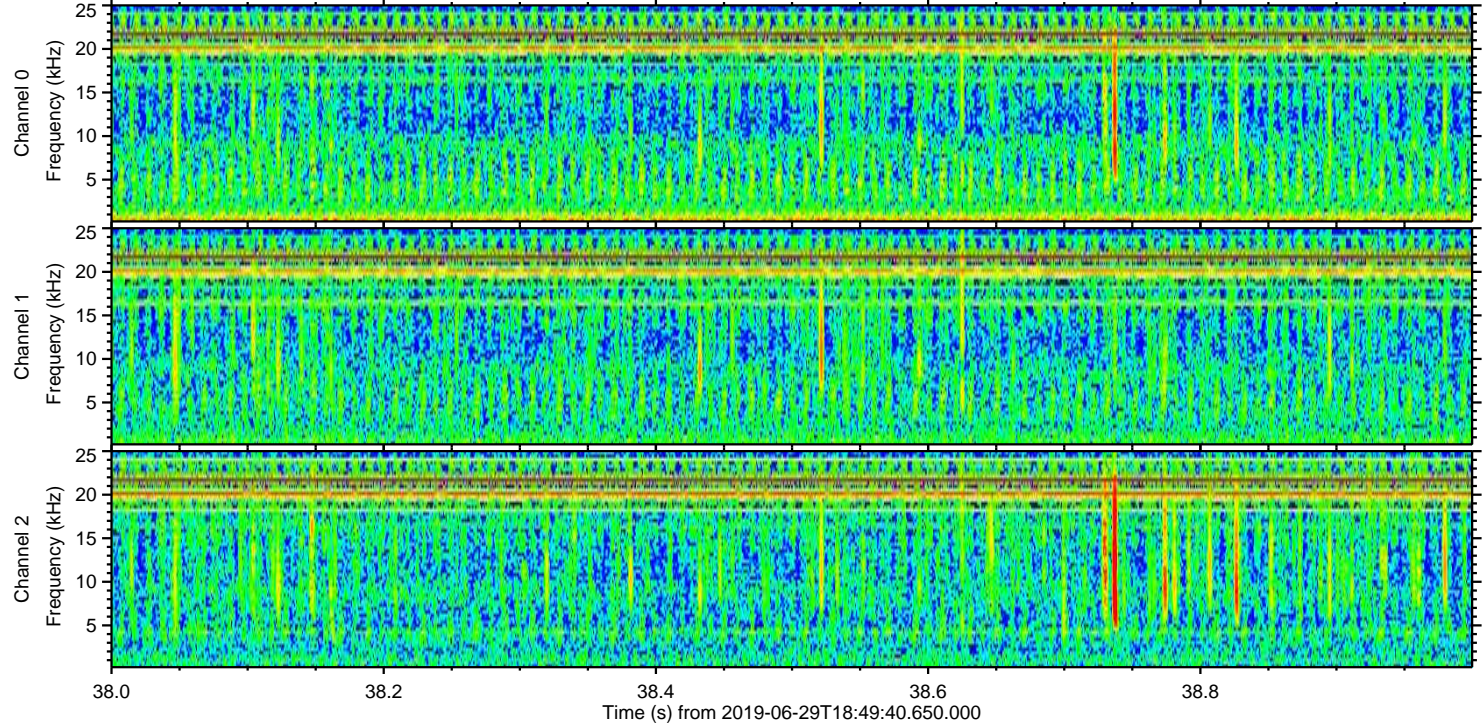
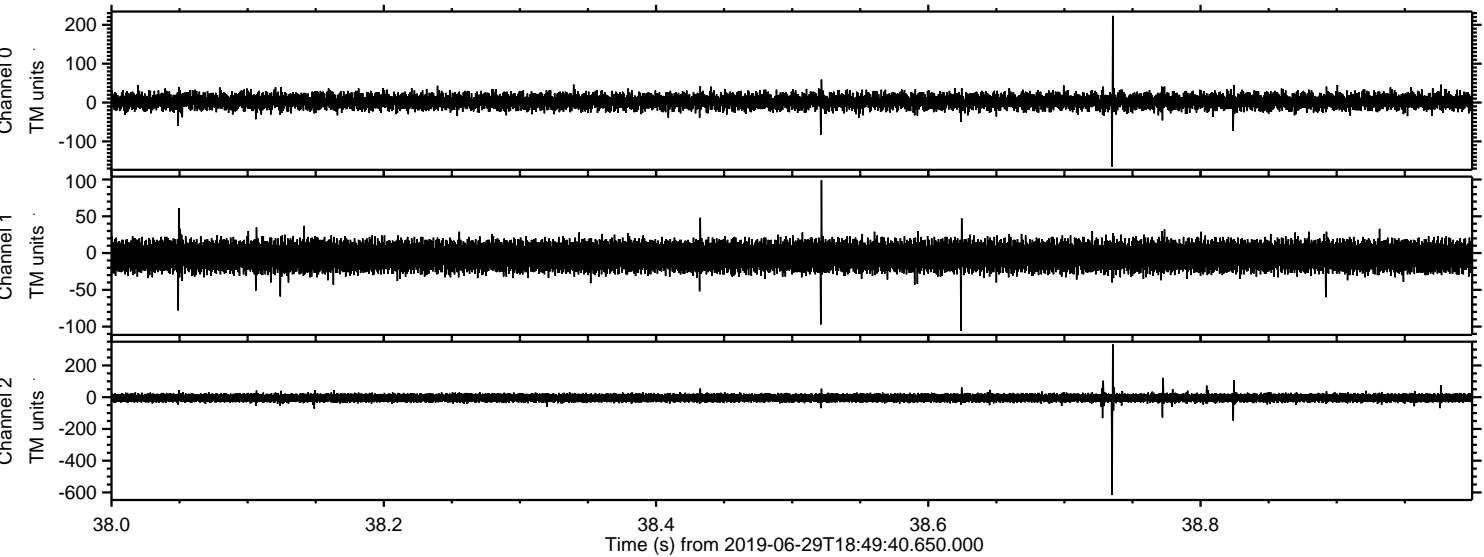

Channel 0
mn: -165
mx: 223
 μ : 2.7
 σ : 11.3

Channel 1
mn: -106
mx: 99
 μ : -4.5
 σ : 11.0

Channel 2
mn: -617
mx: 333
 μ : -4.7
 σ : 14.1

Processed Sat Jun 29 20:57:41 2019 by ELM ver.2012-10-06 from 001__elm20190629_184939__dat00.bin

