

ELMAVAN 3D WAVEFORMS (Measured data sampled at 50 kHz) 50999 packets of 144 samples from 2019-06-28T14:03:29.872.000.

Processed Fri Jun 28 16:10:54 2019 by ELM ver.2012-10-06 from 001\_\_elm20190628\_140328\_\_dat00.bin

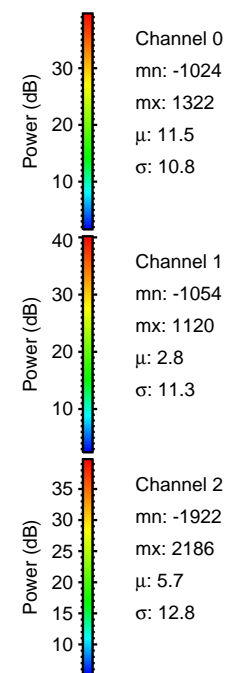

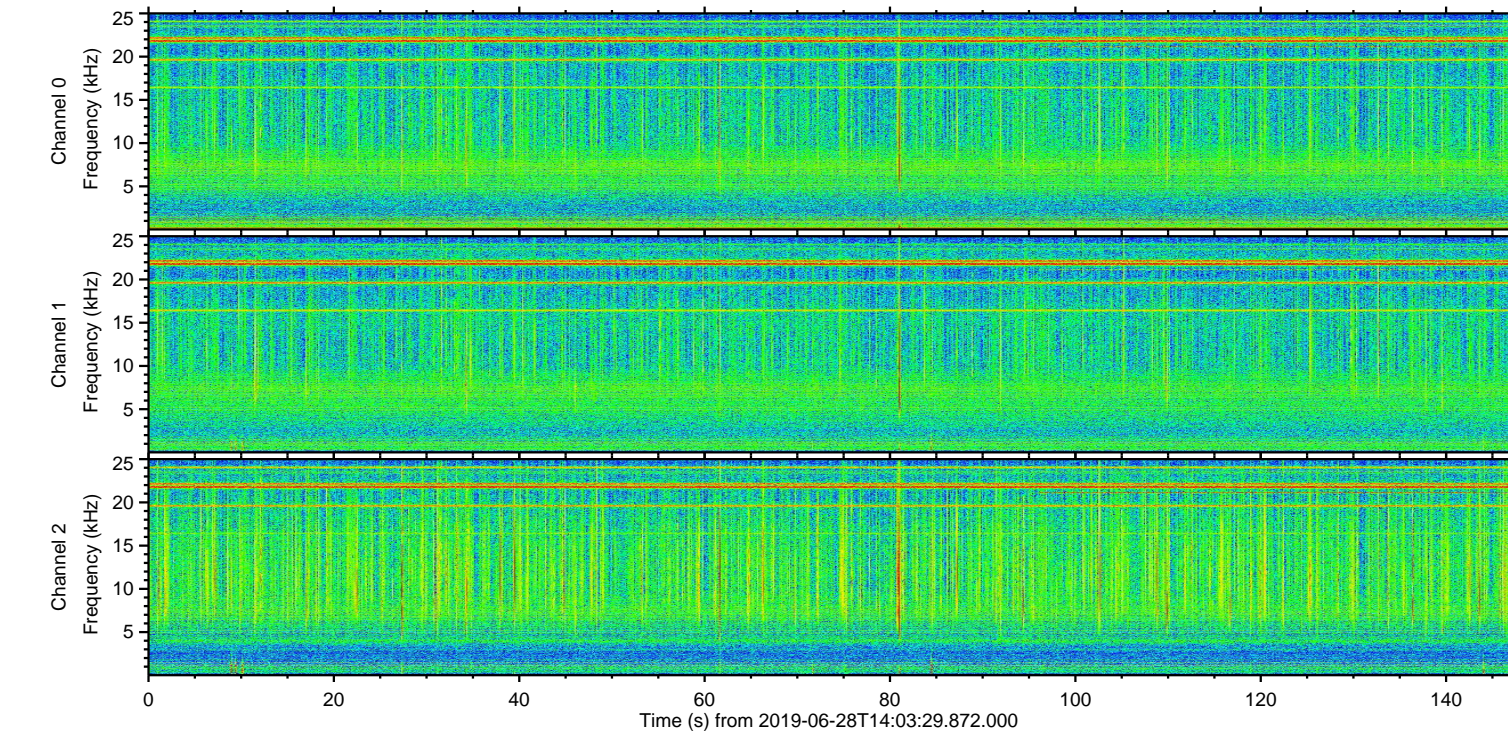
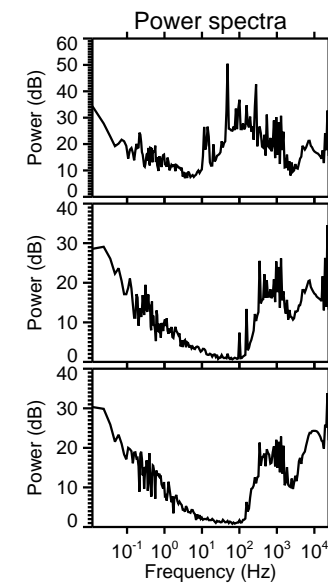
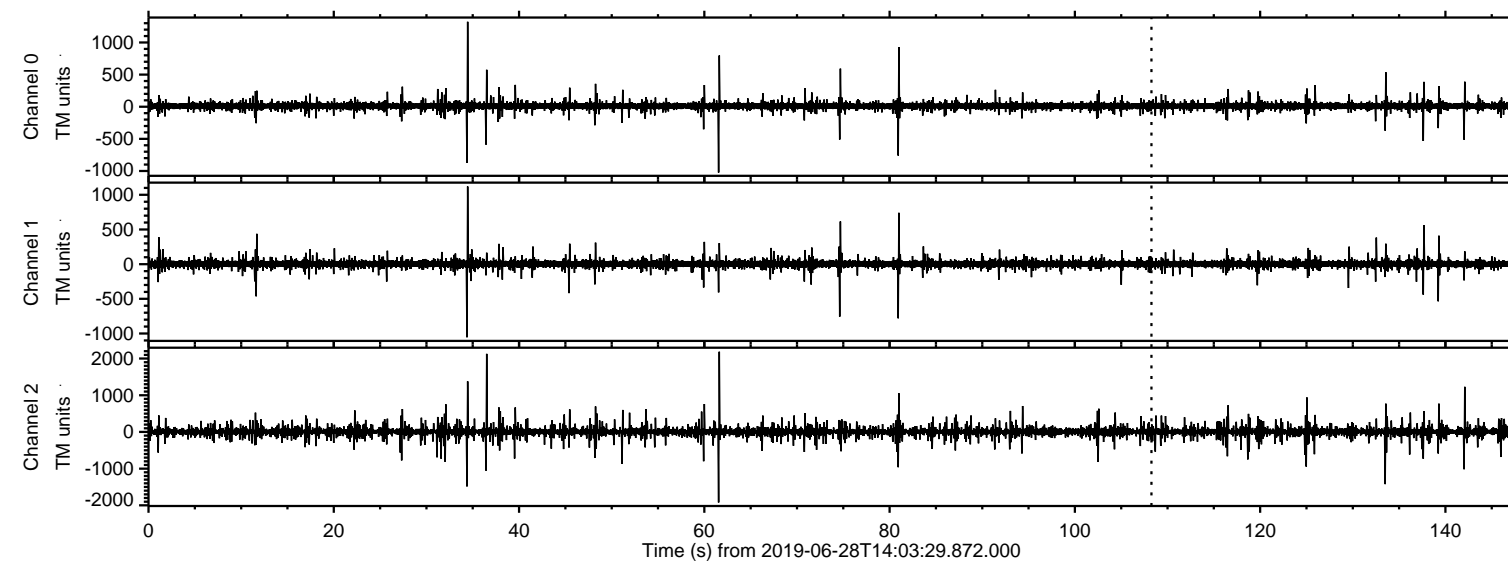

Processed Fri Jun 28 16:11:06 2019 by ELM ver.2012-10-06 from 001\_\_elm20190628\_140328\_\_dat00.bin

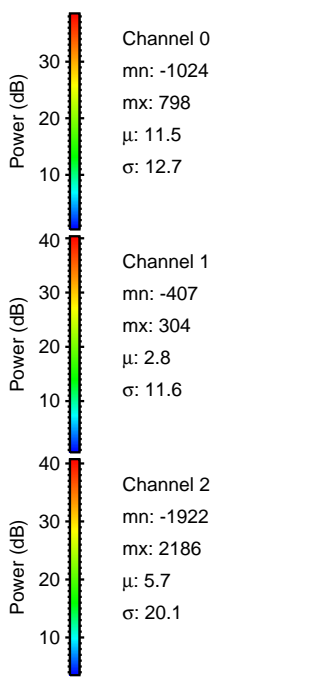
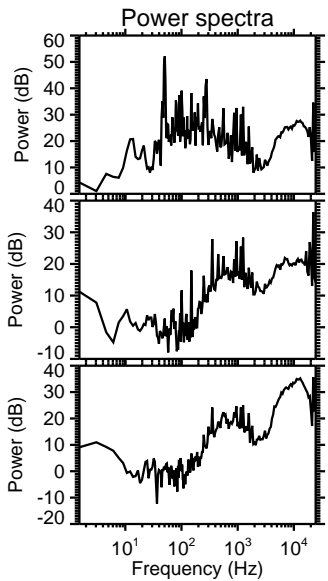
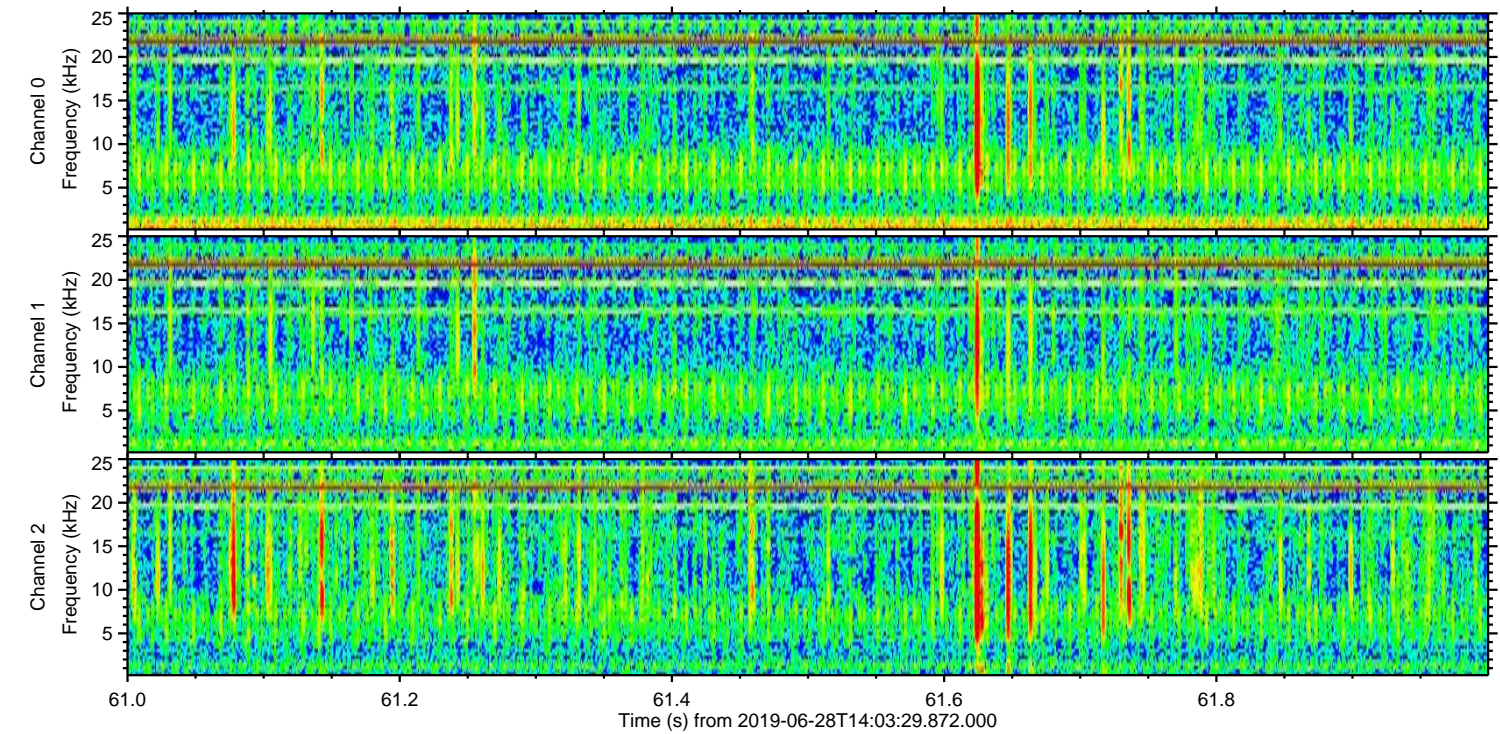
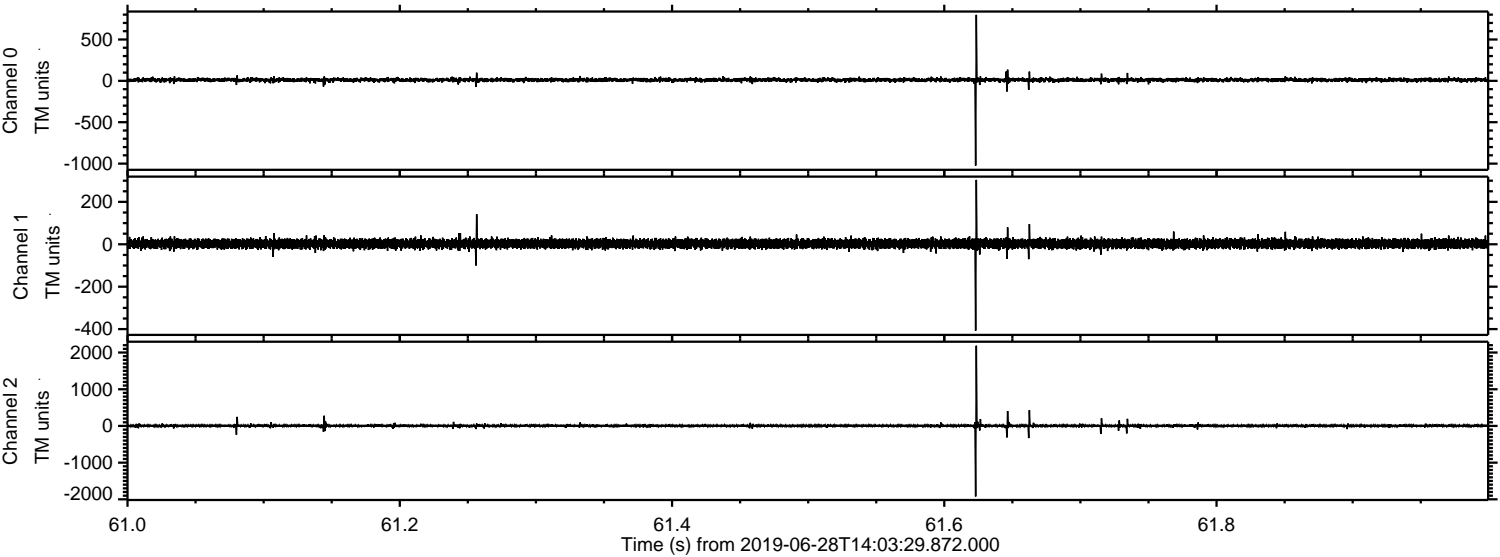



Processed Fri Jun 28 16:11:07 2019 by ELM ver.2012-10-06 from 001\_\_elm20190628\_140328\_\_dat00.bin

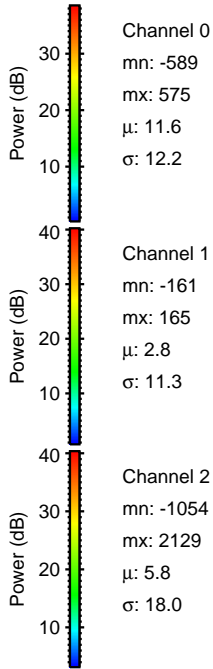
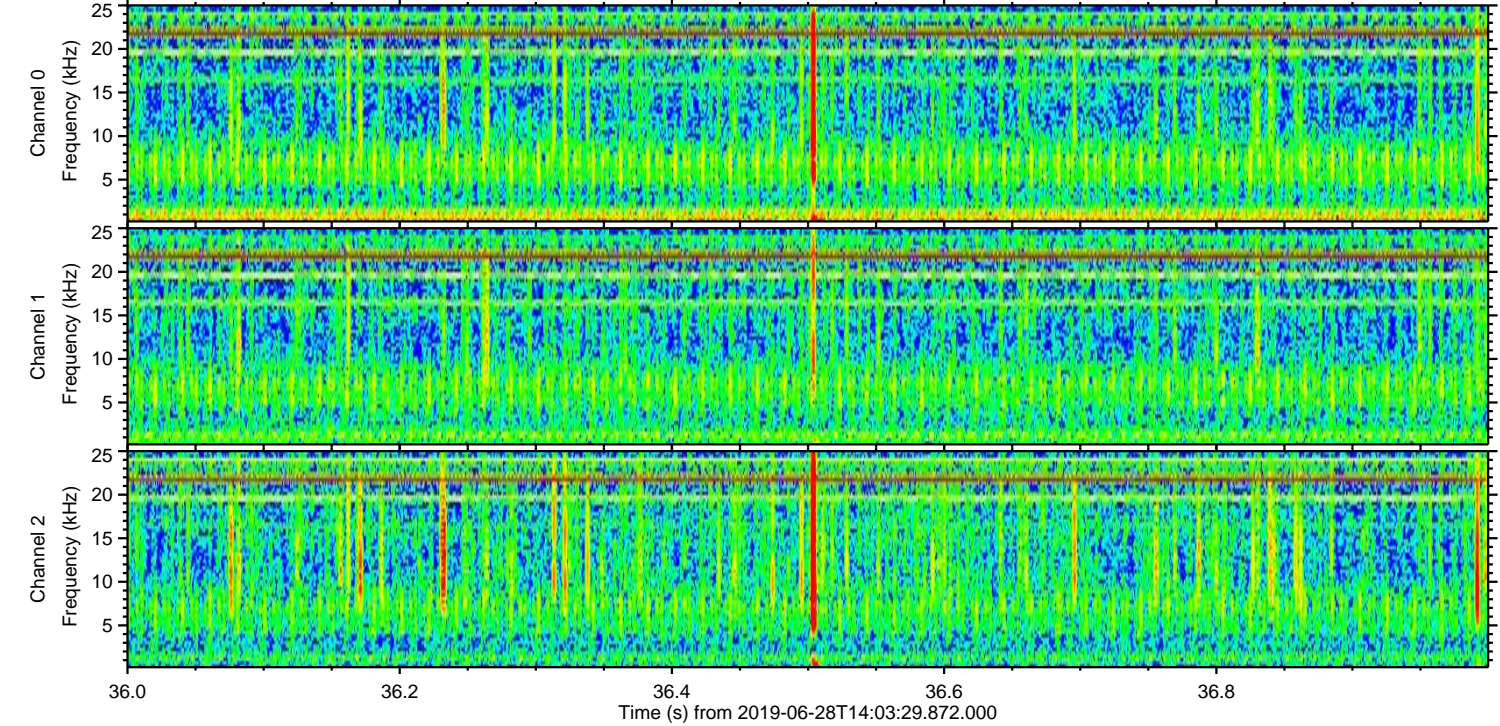
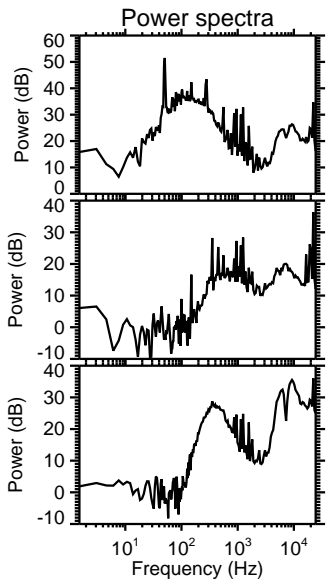
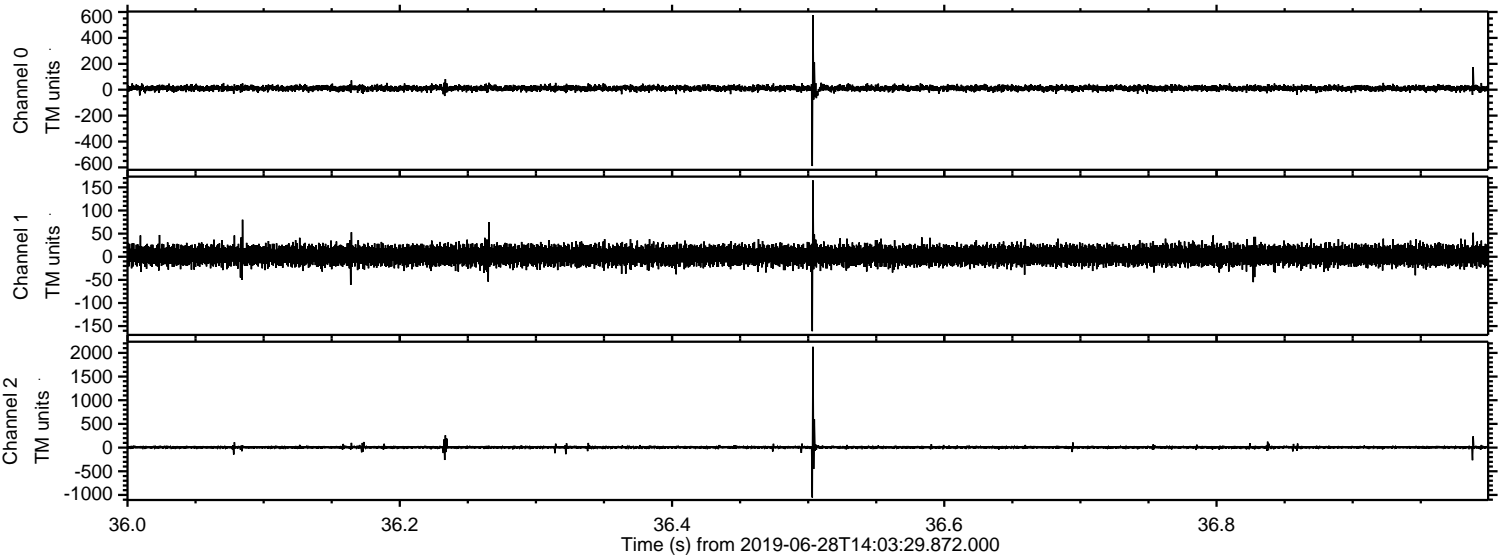



Processed Fri Jun 28 16:11:07 2019 by ELM ver.2012-10-06 from 001\_\_elm20190628\_140328\_\_dat00.bin

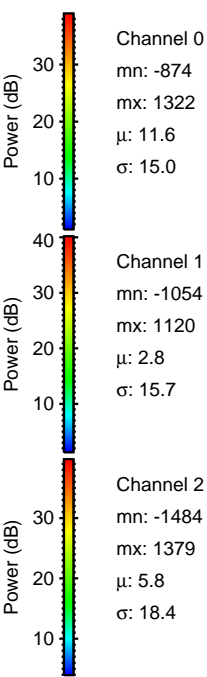
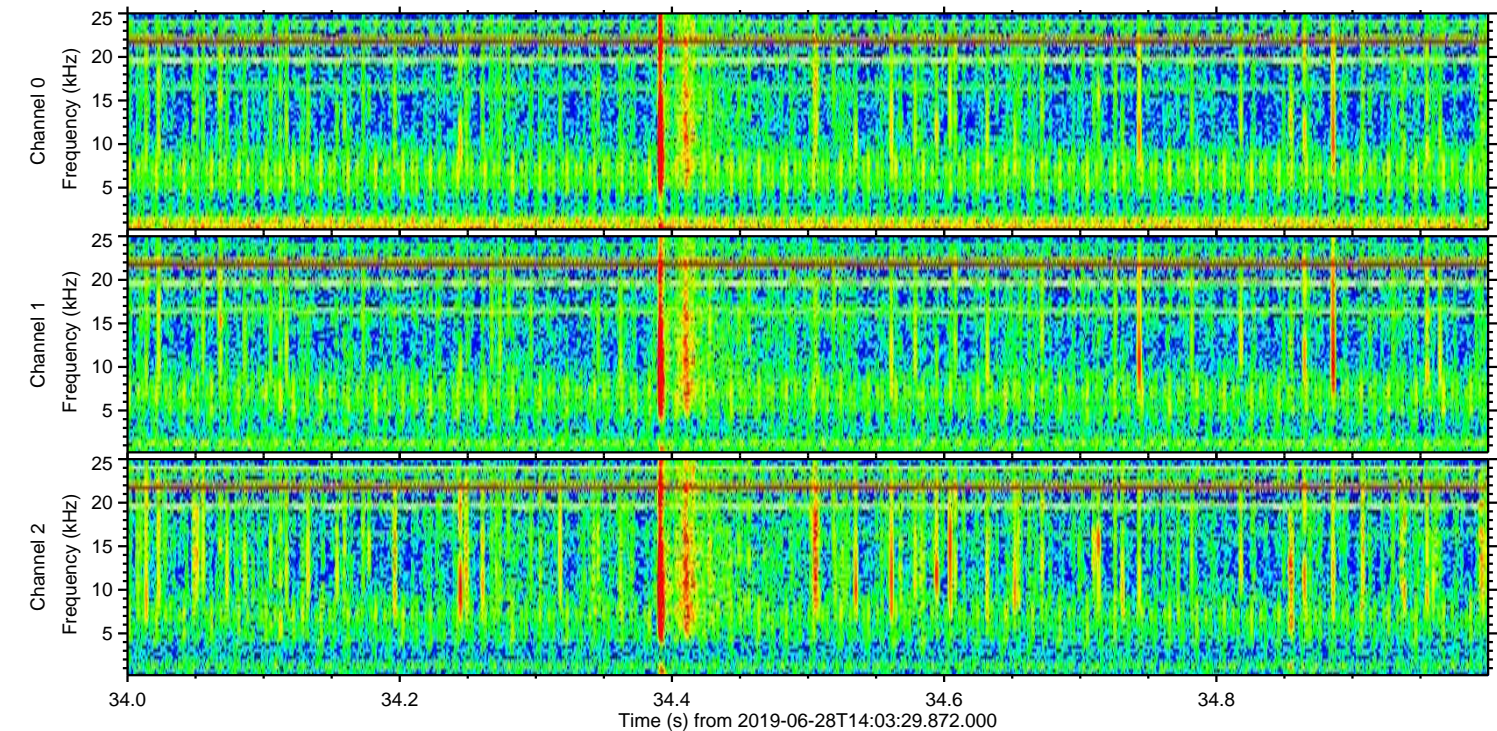
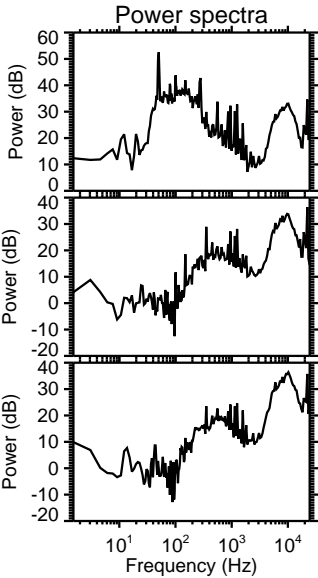
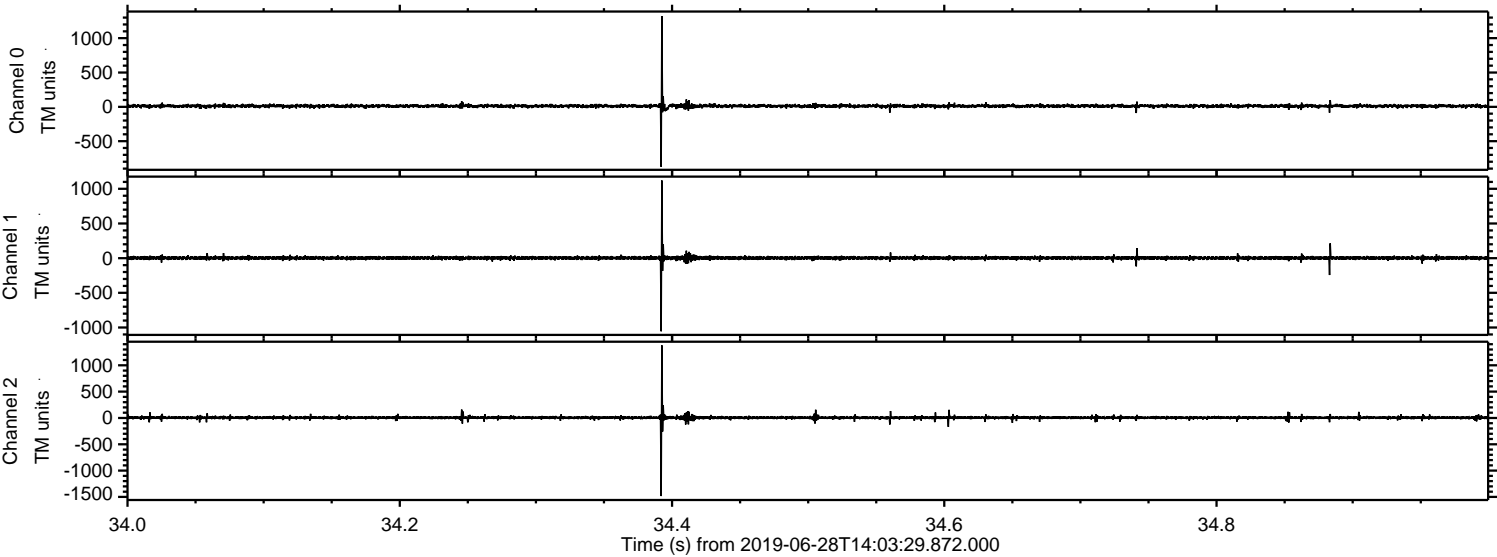



ELMAVAN 3D WAVEFORMS (Measured data sampled at 50 kHz) 50999 packets of 144 samples from 2019-06-28T14:03:29.872.000. Part 134/147

Processed Fri Jun 28 16:11:08 2019 by ELM ver.2012-10-06 from 001\_\_elm20190628\_140328\_\_dat00.bin

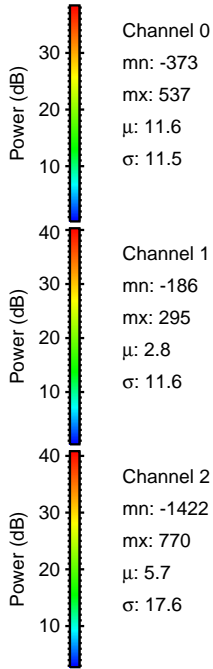
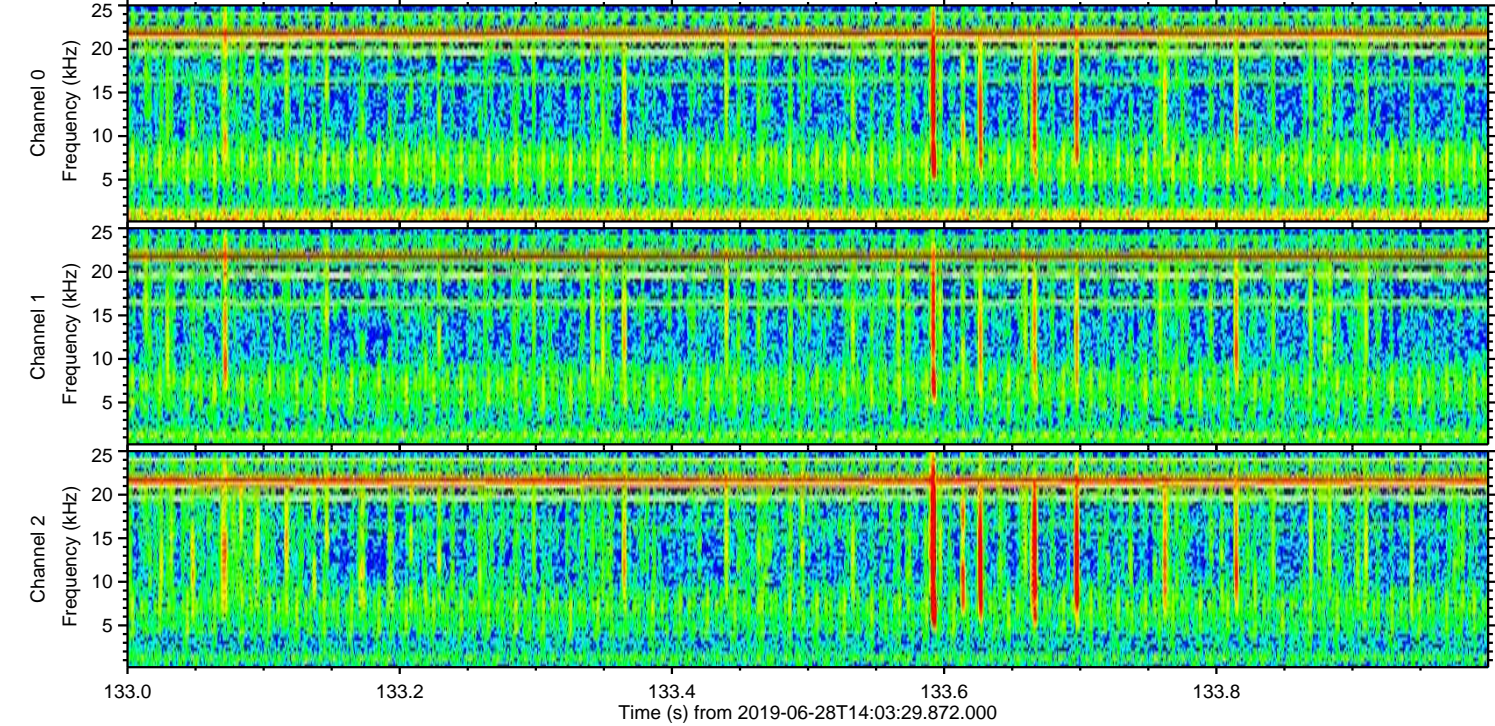
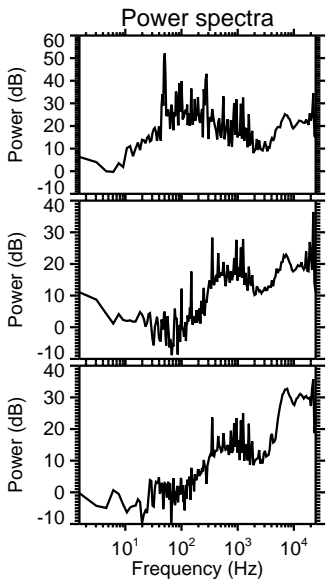
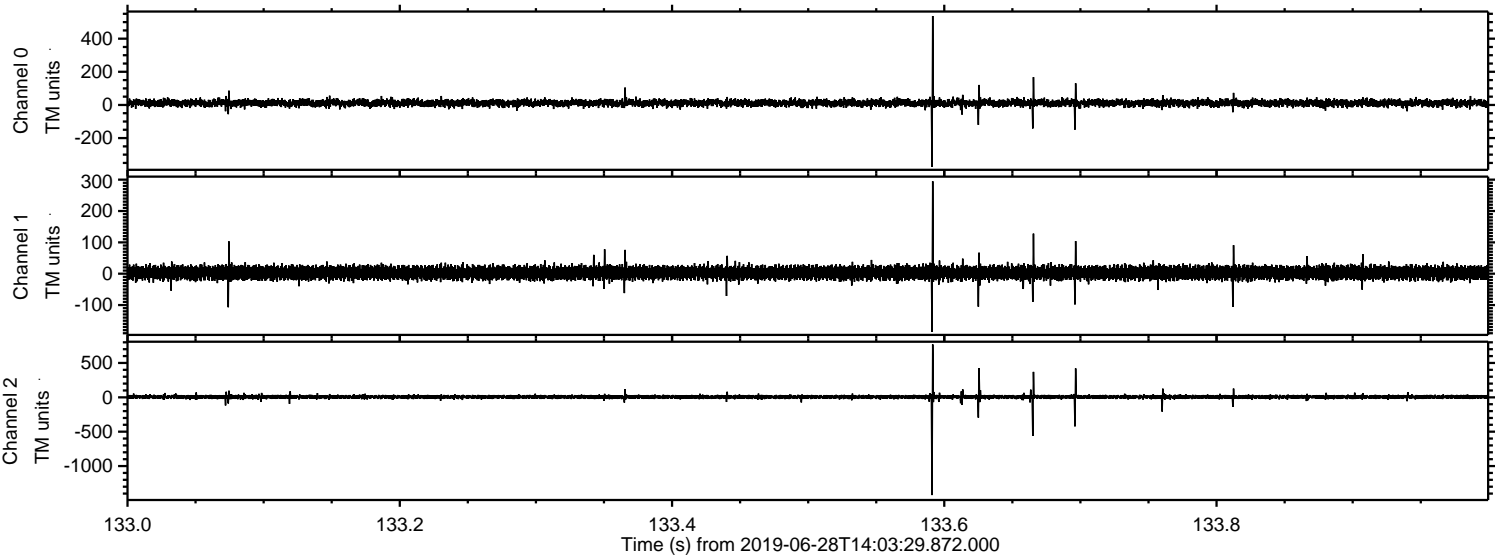



ELMAVAN 3D WAVEFORMS (Measured data sampled at 50 kHz) 50999 packets of 144 samples from 2019-06-28T14:03:29.872.000. Part 143/147

Processed Fri Jun 28 16:11:09 2019 by ELM ver.2012-10-06 from 001\_\_elm20190628\_140328\_\_dat00.bin

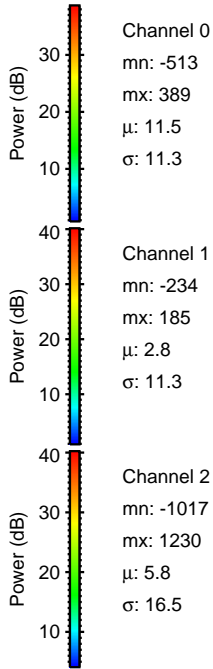
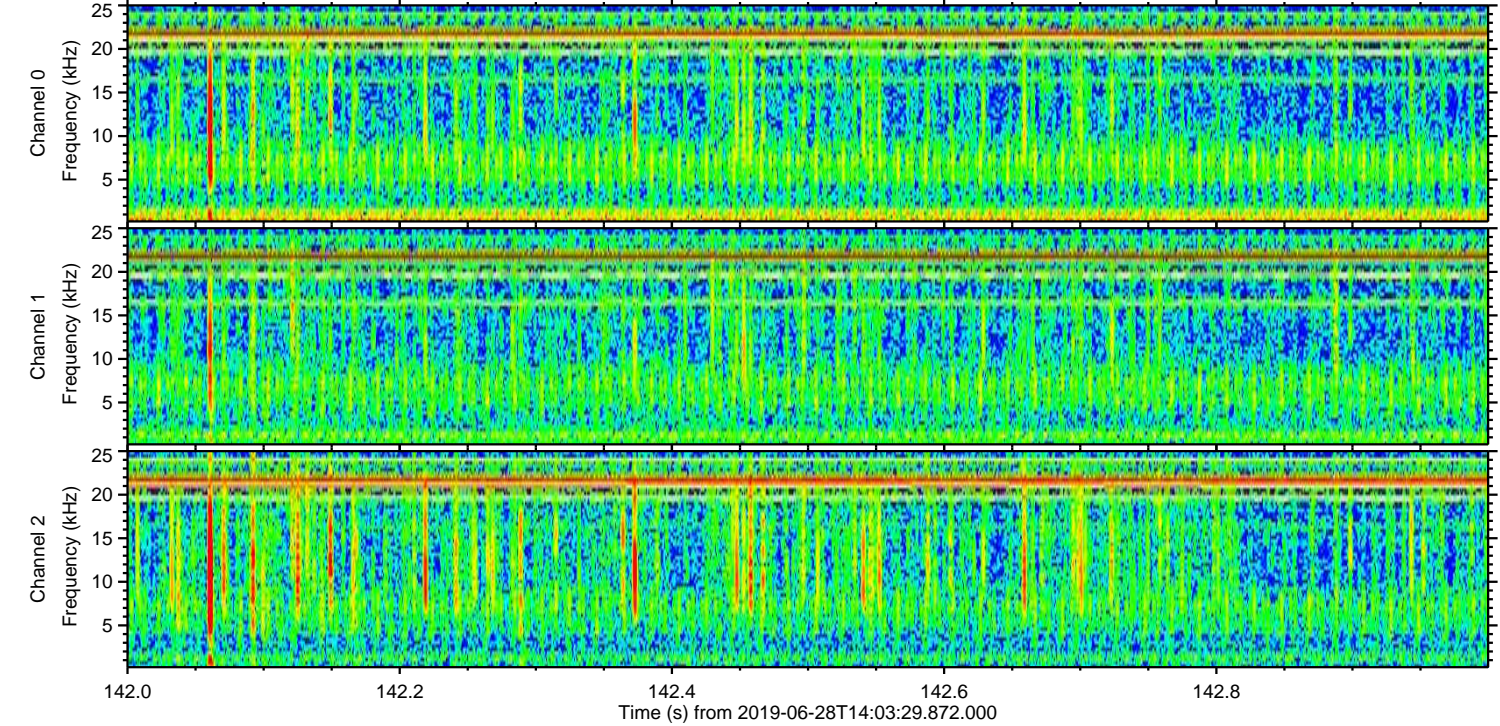
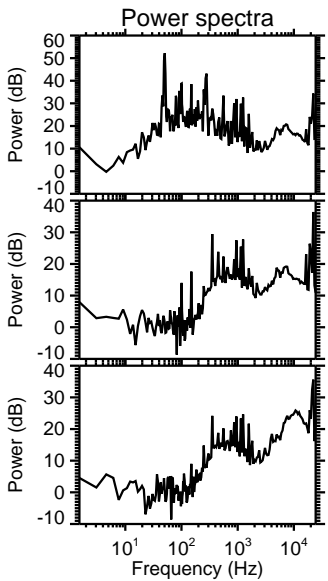
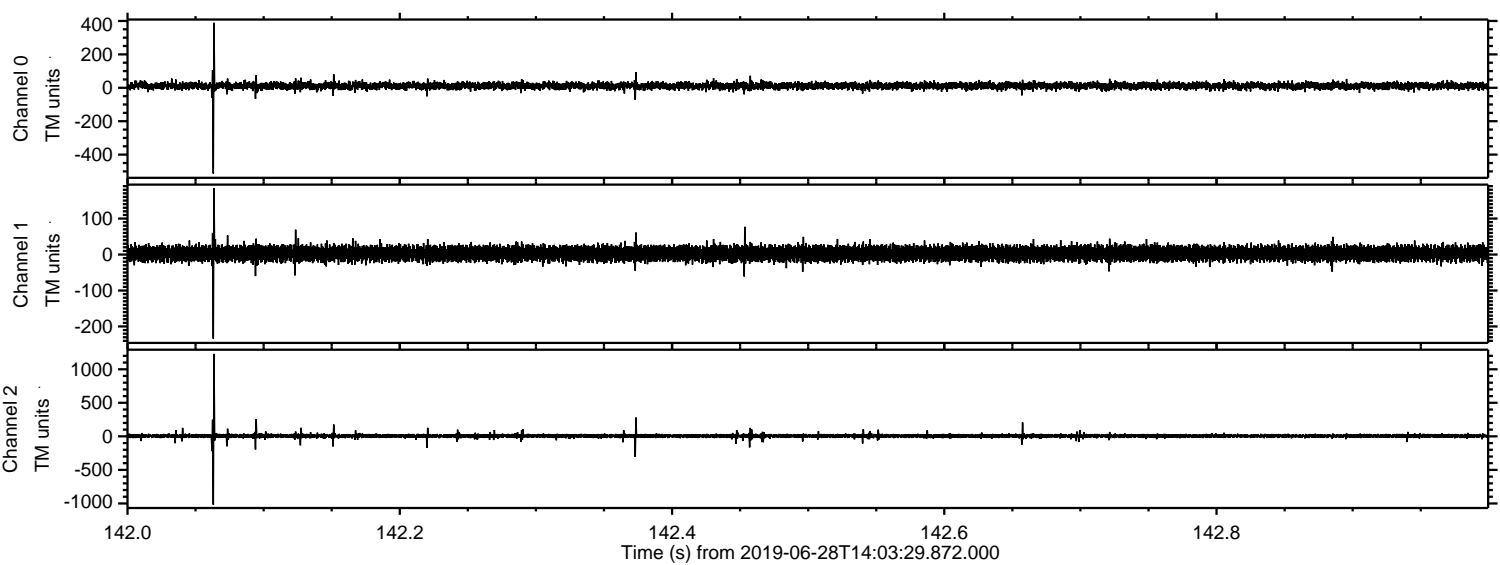



Processed Fri Jun 28 16:11:10 2019 by ELM ver.2012-10-06 from 001\_\_elm20190628\_140328\_\_dat00.bin

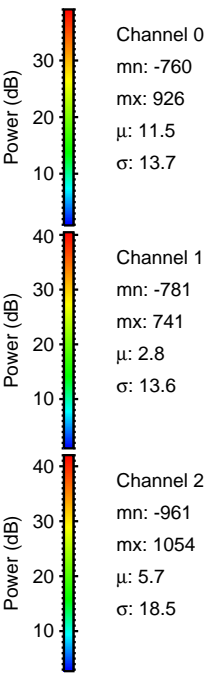
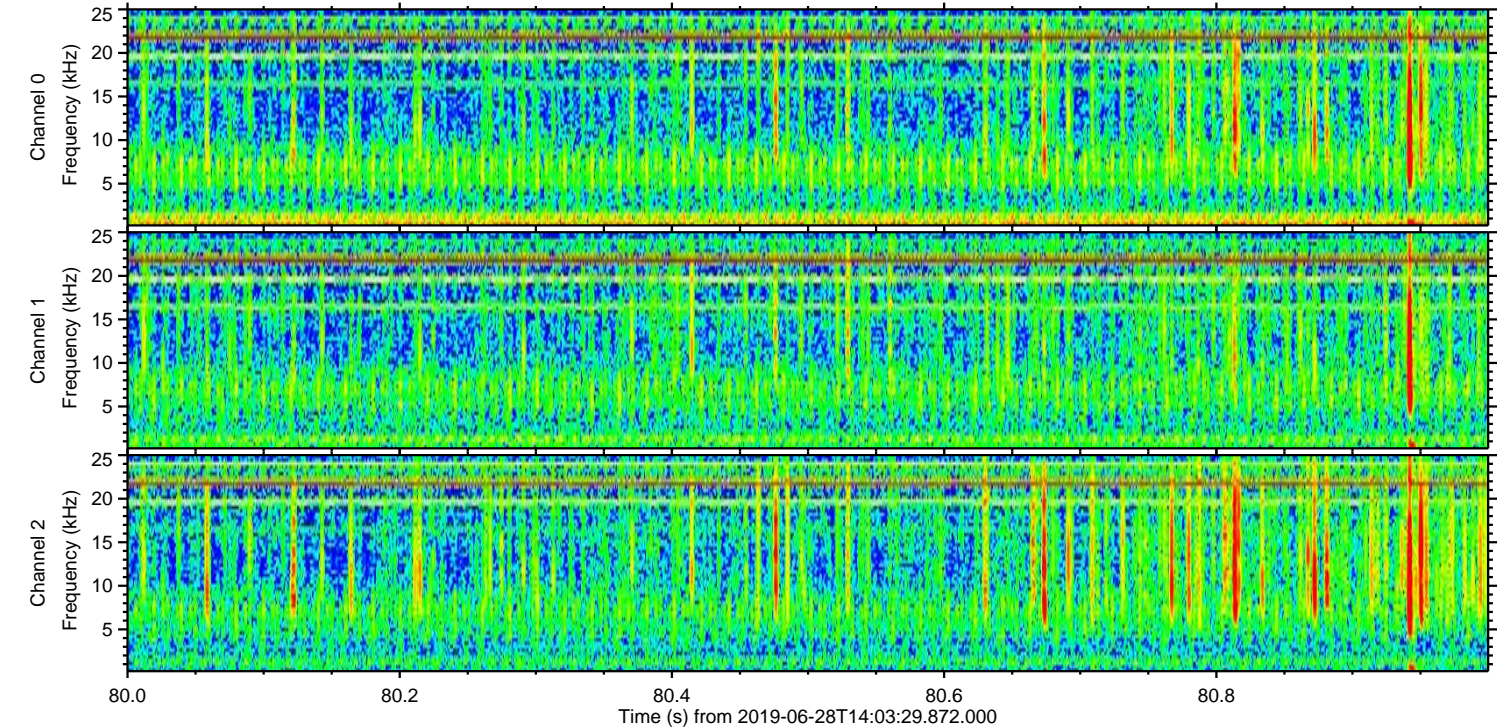
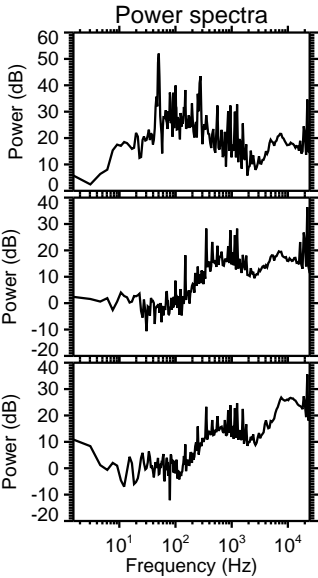
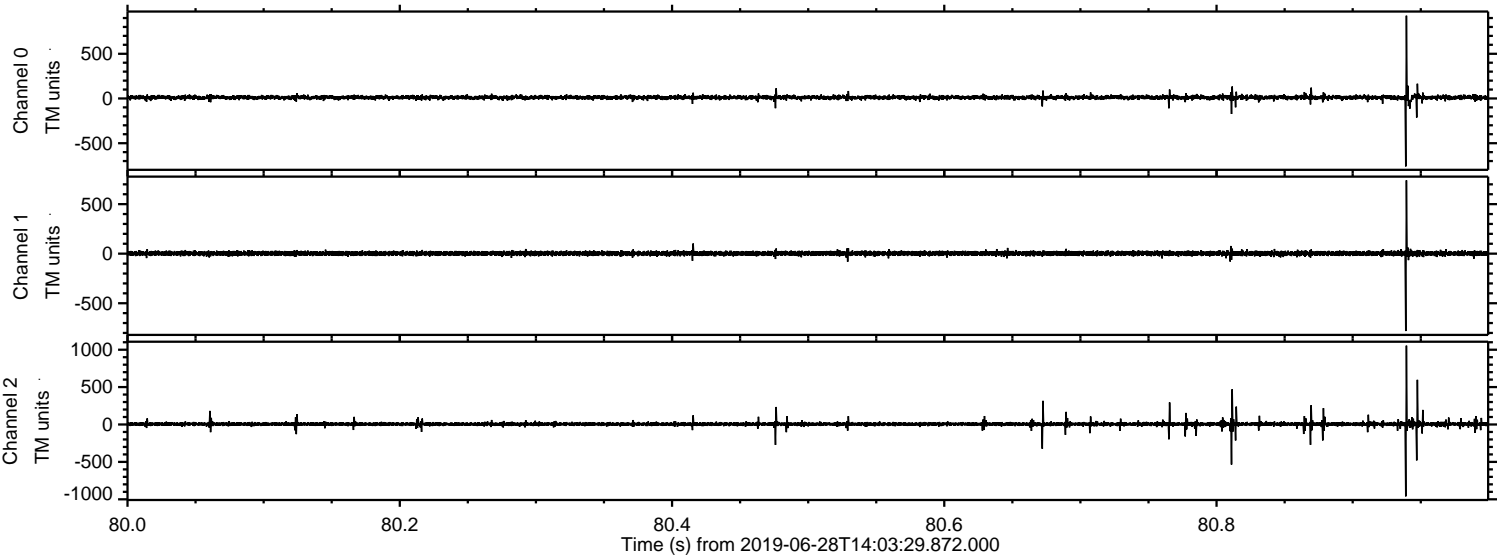



ELMAVAN 3D WAVEFORMS (Measured data sampled at 50 kHz) 50999 packets of 144 samples from 2019-06-28T14:03:29.872.000. Part 126/147

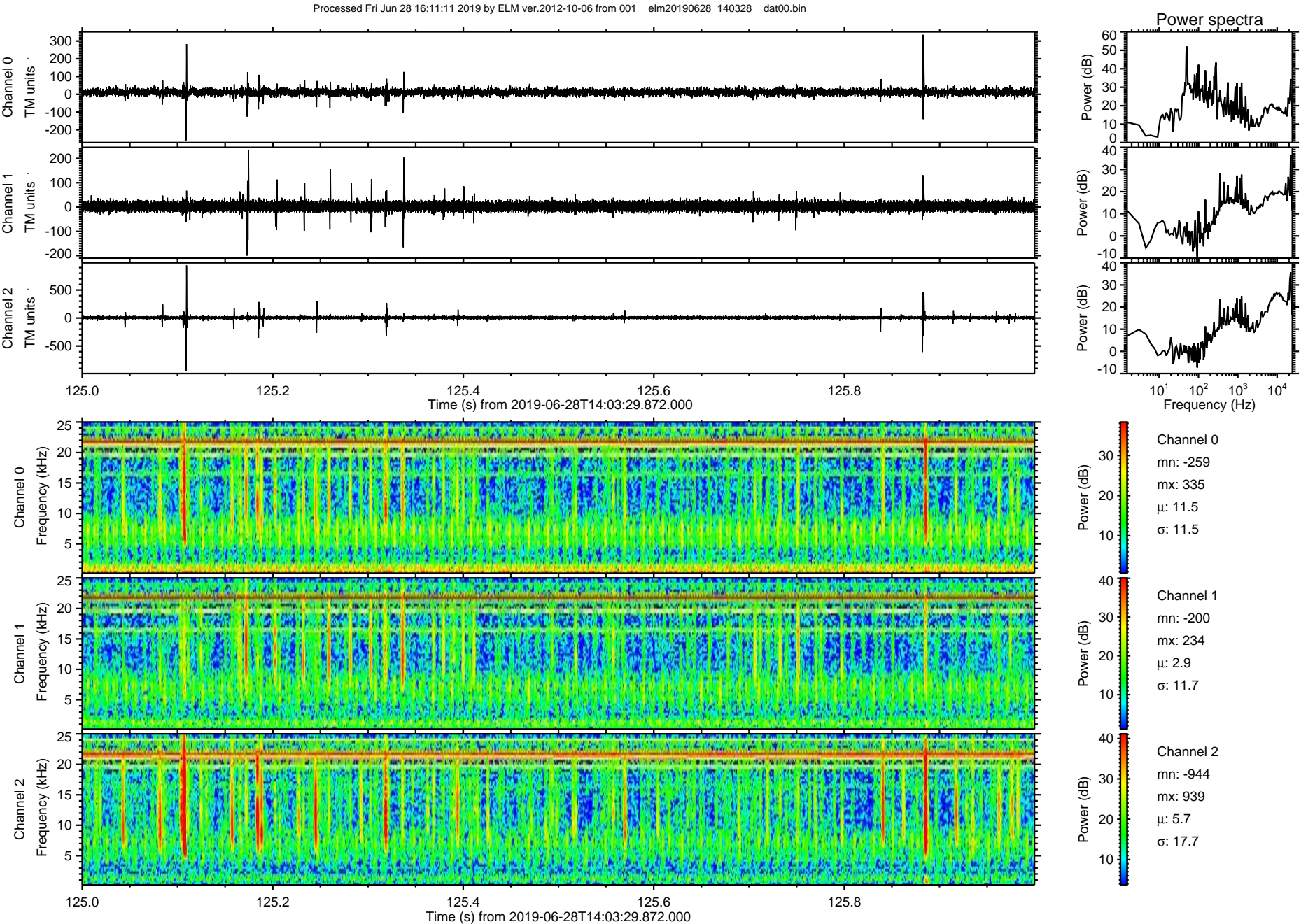



Processed Fri Jun 28 16:11:12 2019 by ELM ver.2012-10-06 from 001\_\_elm20190628\_140328\_\_dat00.bin

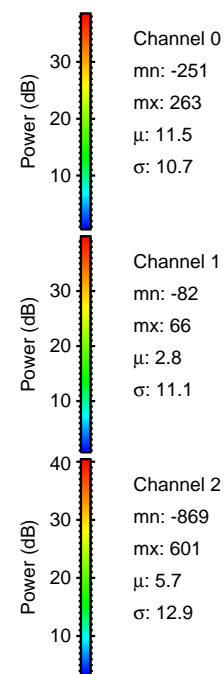
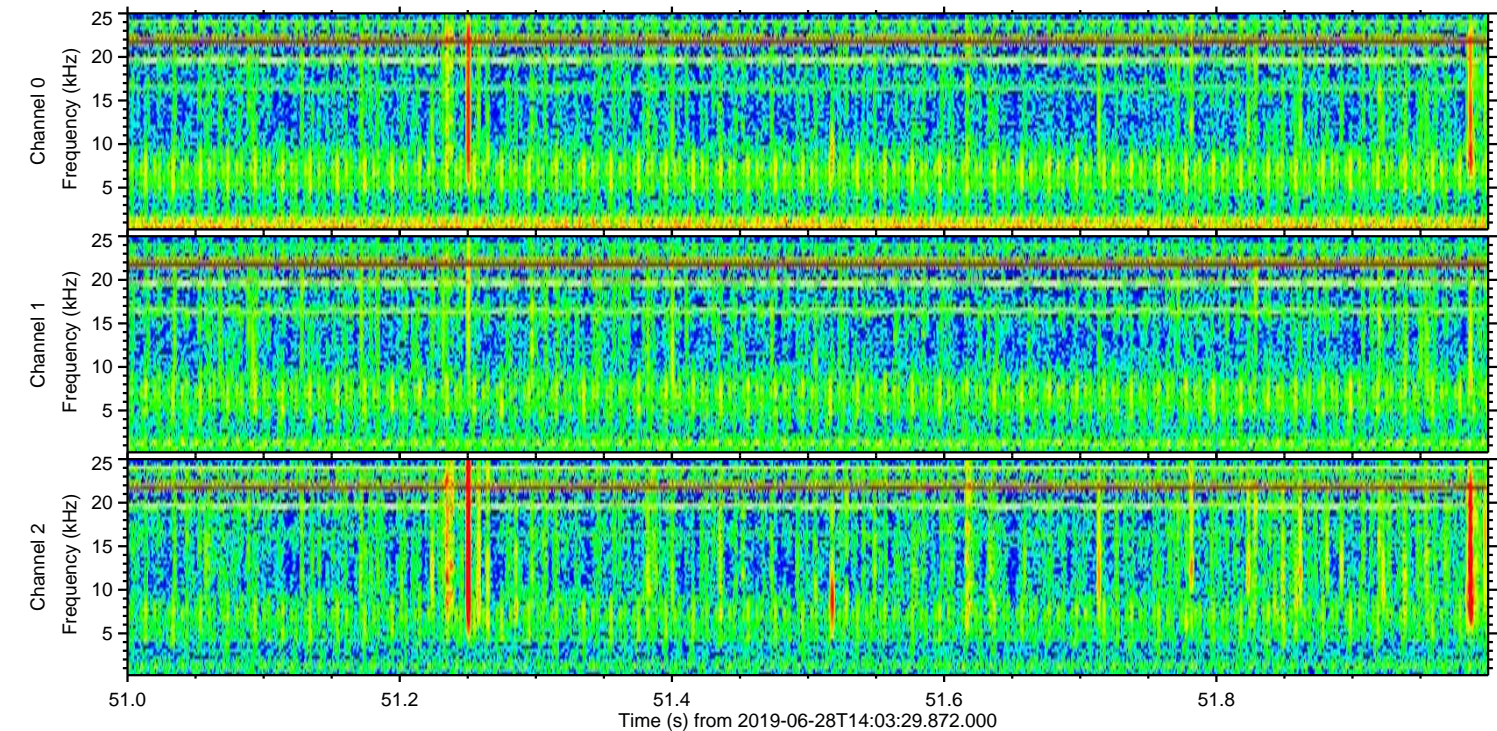
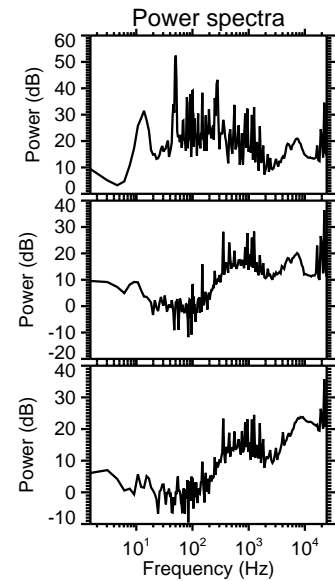
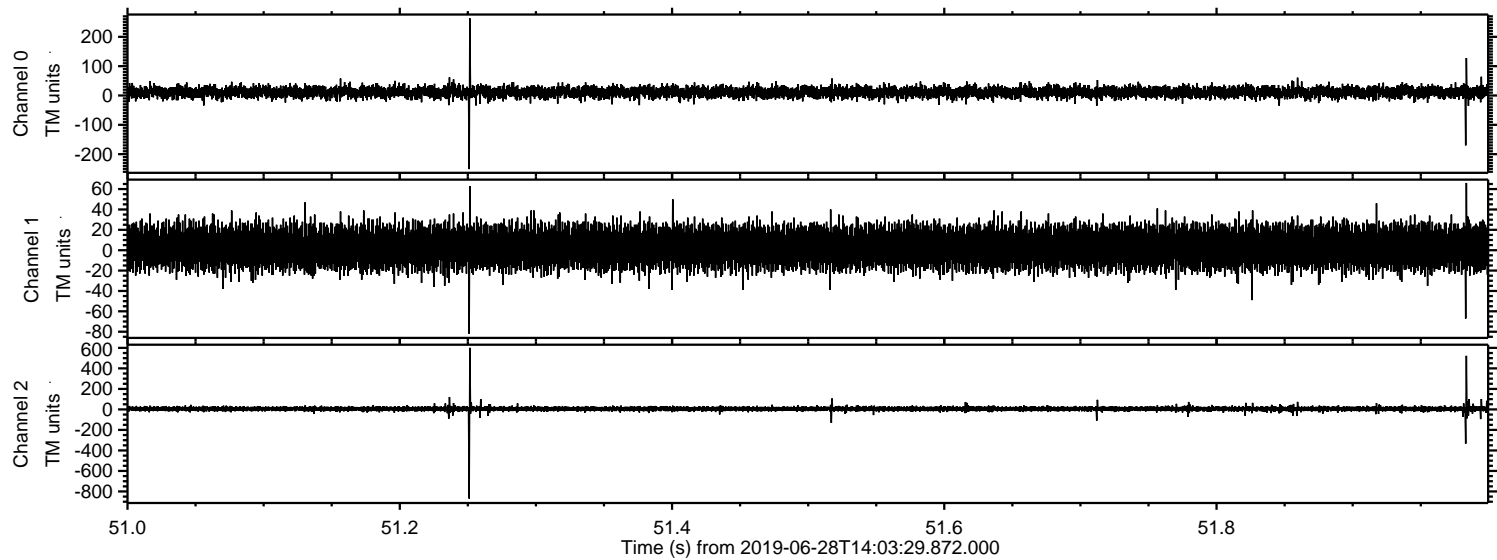



ELMAVAN 3D WAVEFORMS (Measured data sampled at 50 kHz) 50999 packets of 144 samples from 2019-06-28T14:03:29.872.000. Part 103/147

