

# ELMAVAN 3D WAVEFORMS (Measured data sampled at 50 kHz) 51000 packets of 144 samples from 2019-06-28T09:23:18.239.999.

Processed Fri Jun 28 11:31:22 2019 by ELM ver.2012-10-06 from 001\_\_elm20190628\_092317\_\_dat00.bin

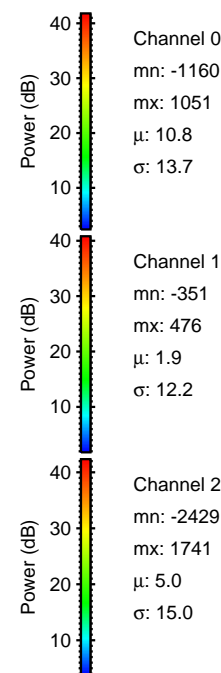

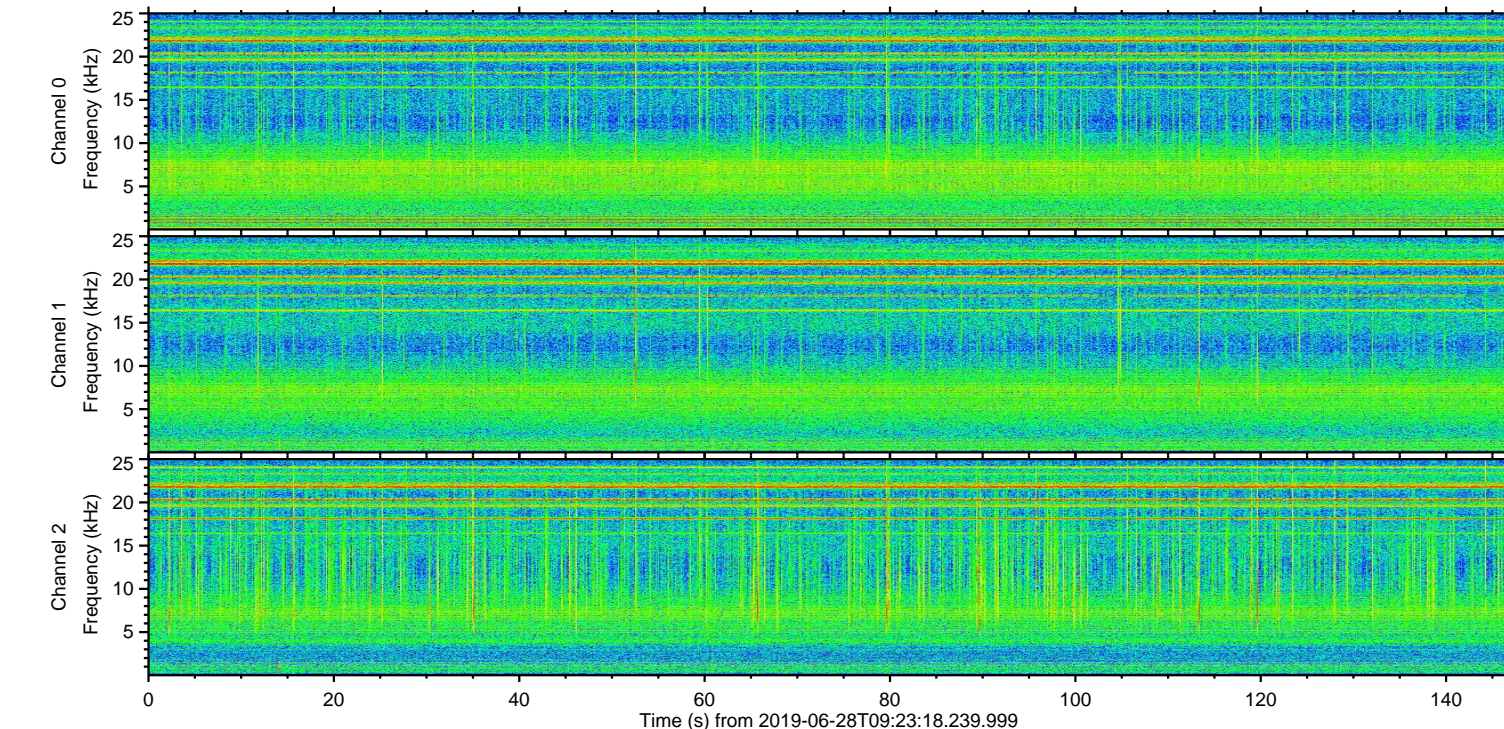
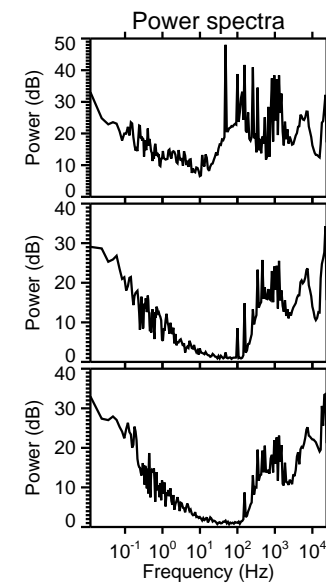
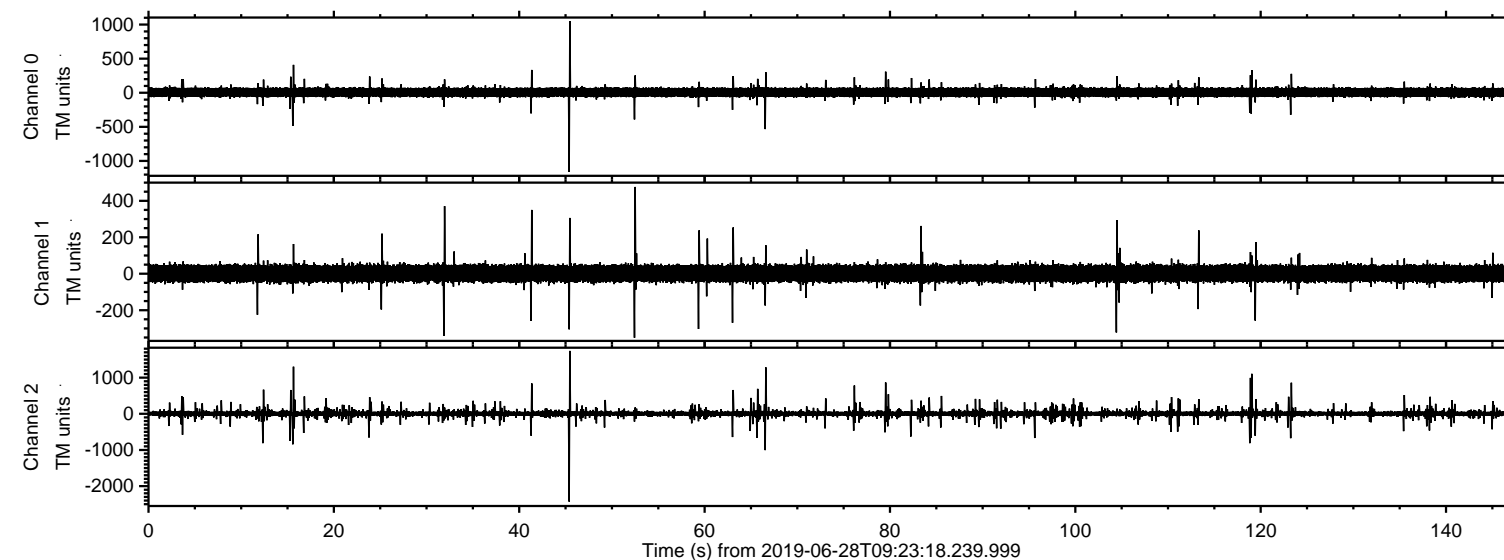

Processed Fri Jun 28 11:31:33 2019 by ELM ver.2012-10-06 from 001\_\_elm20190628\_092317\_\_dat00.bin

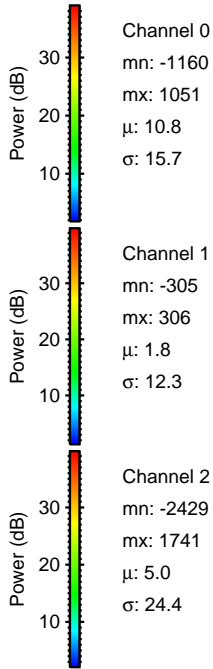
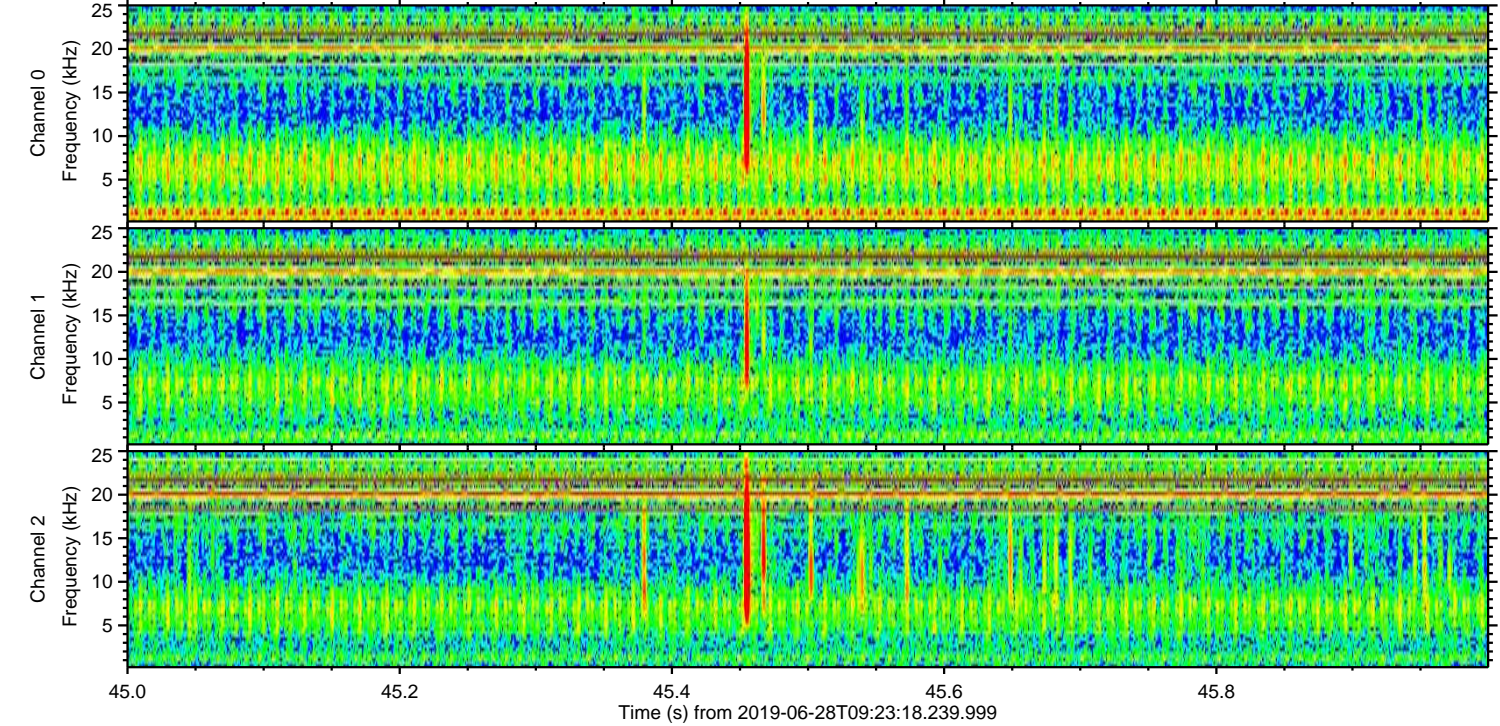
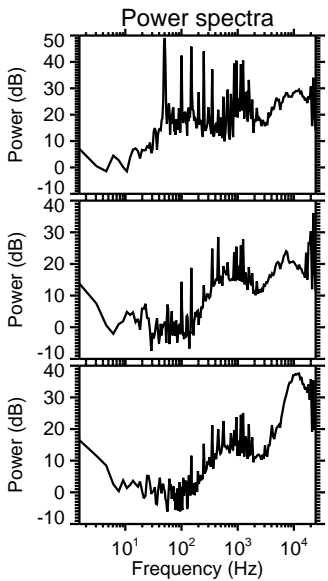
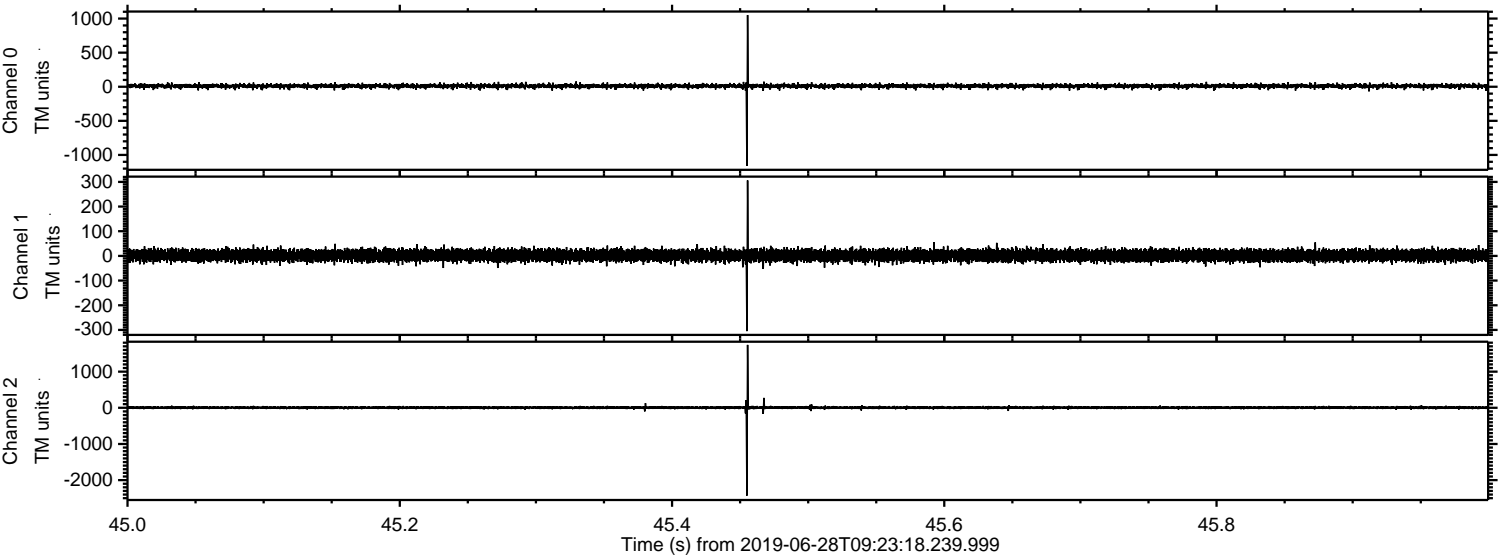



ELMAVAN 3D WAVEFORMS (Measured data sampled at 50 kHz) 51000 packets of 144 samples from 2019-06-28T09:23:18.239.999. Part 16/147

Processed Fri Jun 28 11:31:33 2019 by ELM ver.2012-10-06 from 001\_\_elm20190628\_092317\_\_dat00.bin

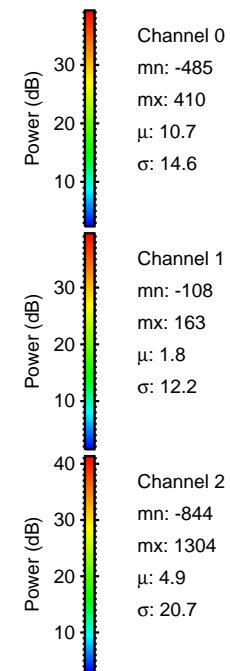
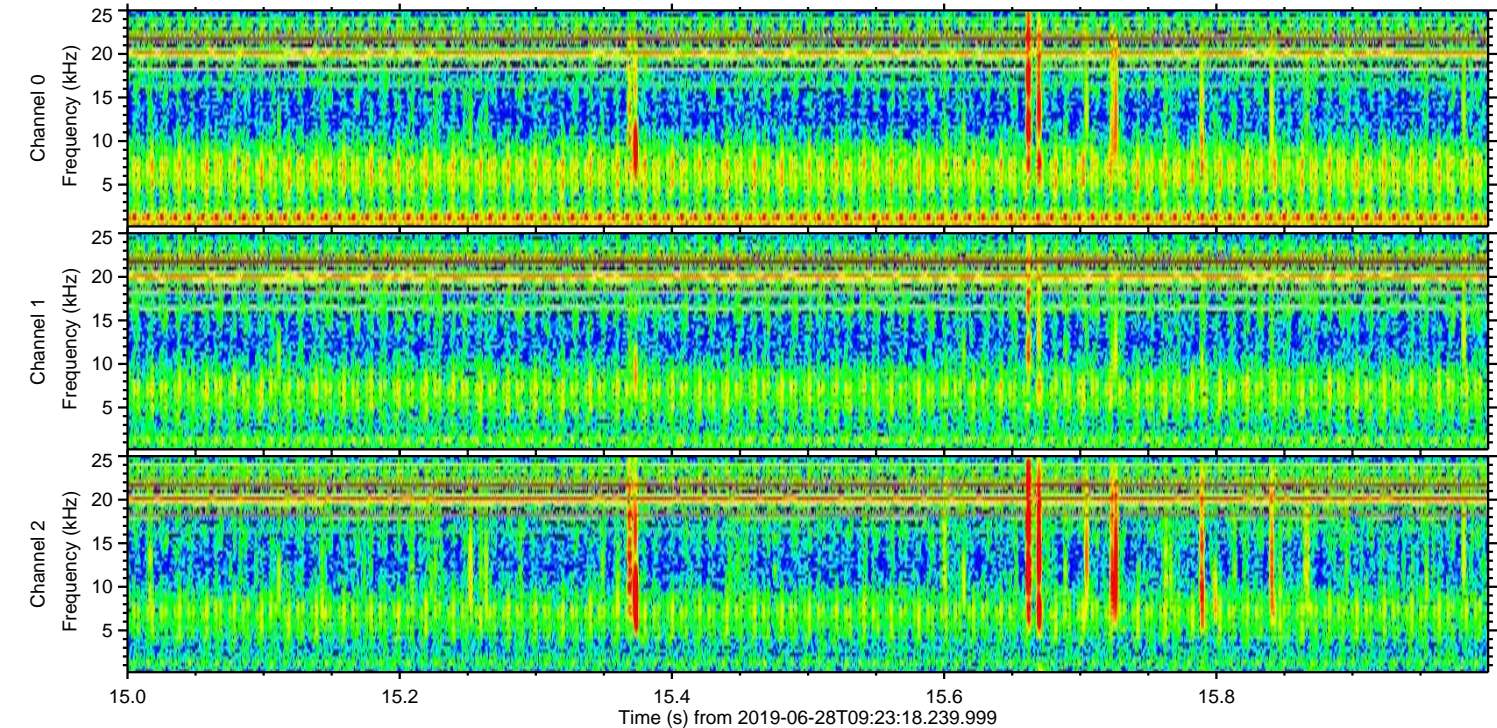
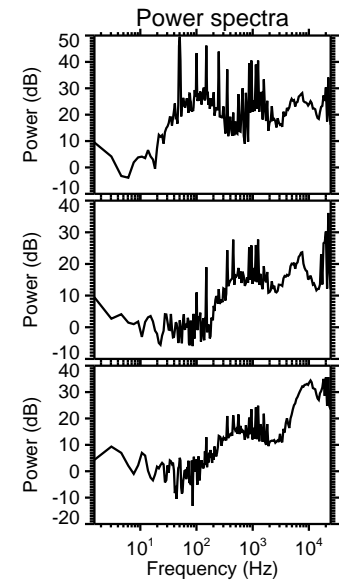
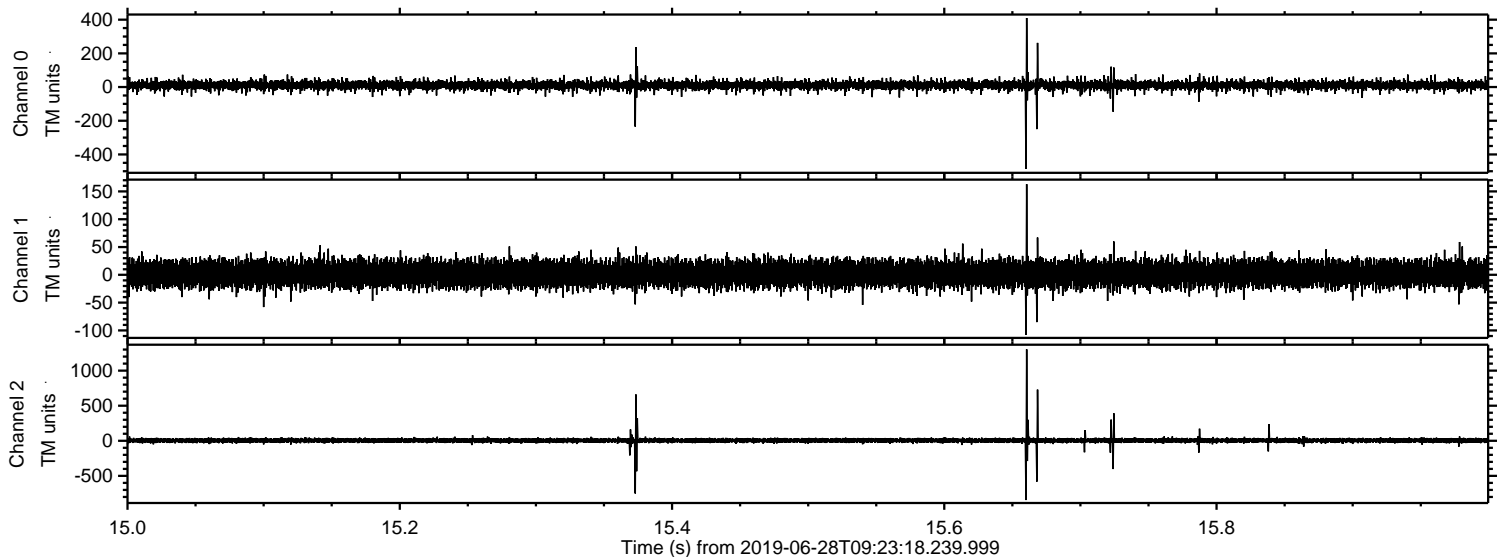



Processed Fri Jun 28 11:31:34 2019 by ELM ver.2012-10-06 from 001\_\_elm20190628\_092317\_\_dat00.bin

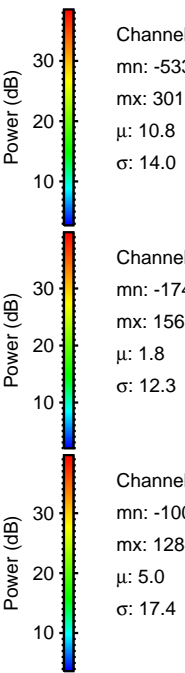
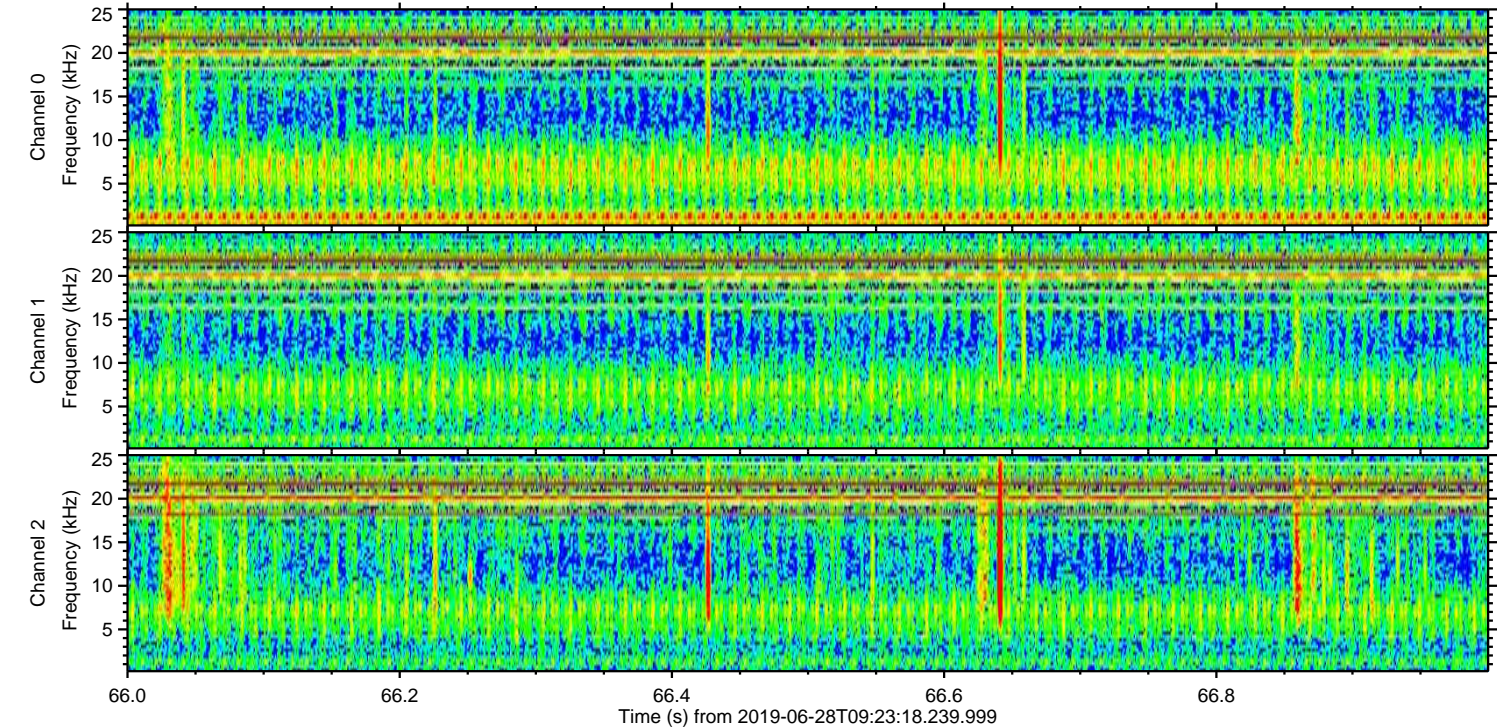
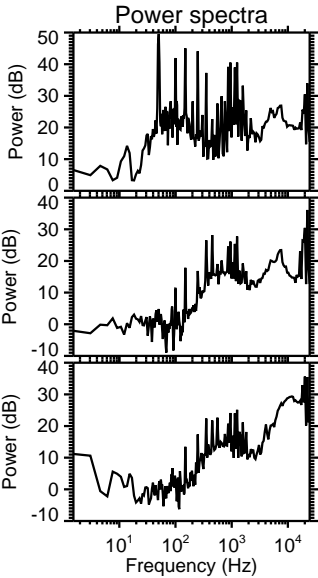
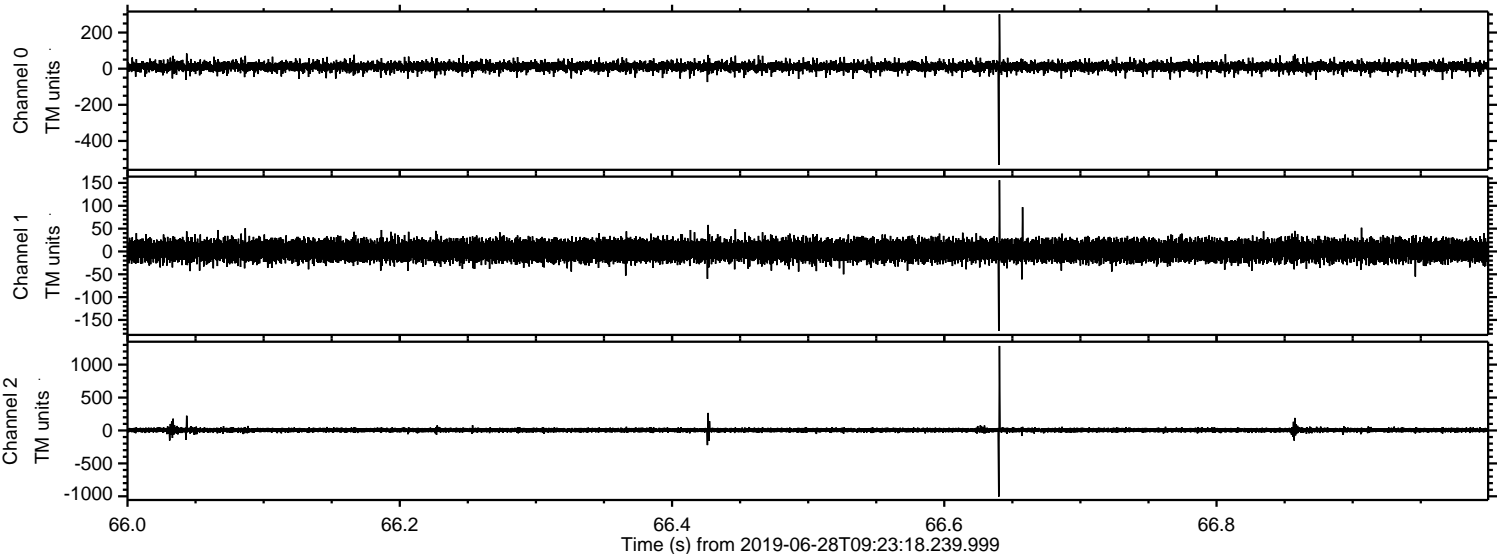



ELMAVAN 3D WAVEFORMS (Measured data sampled at 50 kHz) 51000 packets of 144 samples from 2019-06-28T09:23:18.239.999. Part 119/147

Processed Fri Jun 28 11:31:35 2019 by ELM ver.2012-10-06 from 001\_\_elm20190628\_092317\_\_dat00.bin

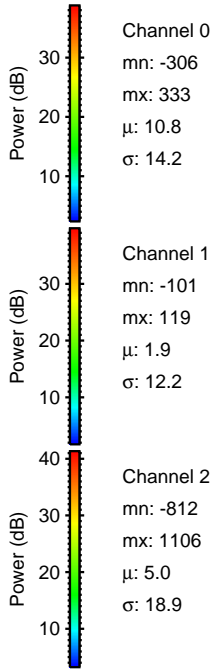
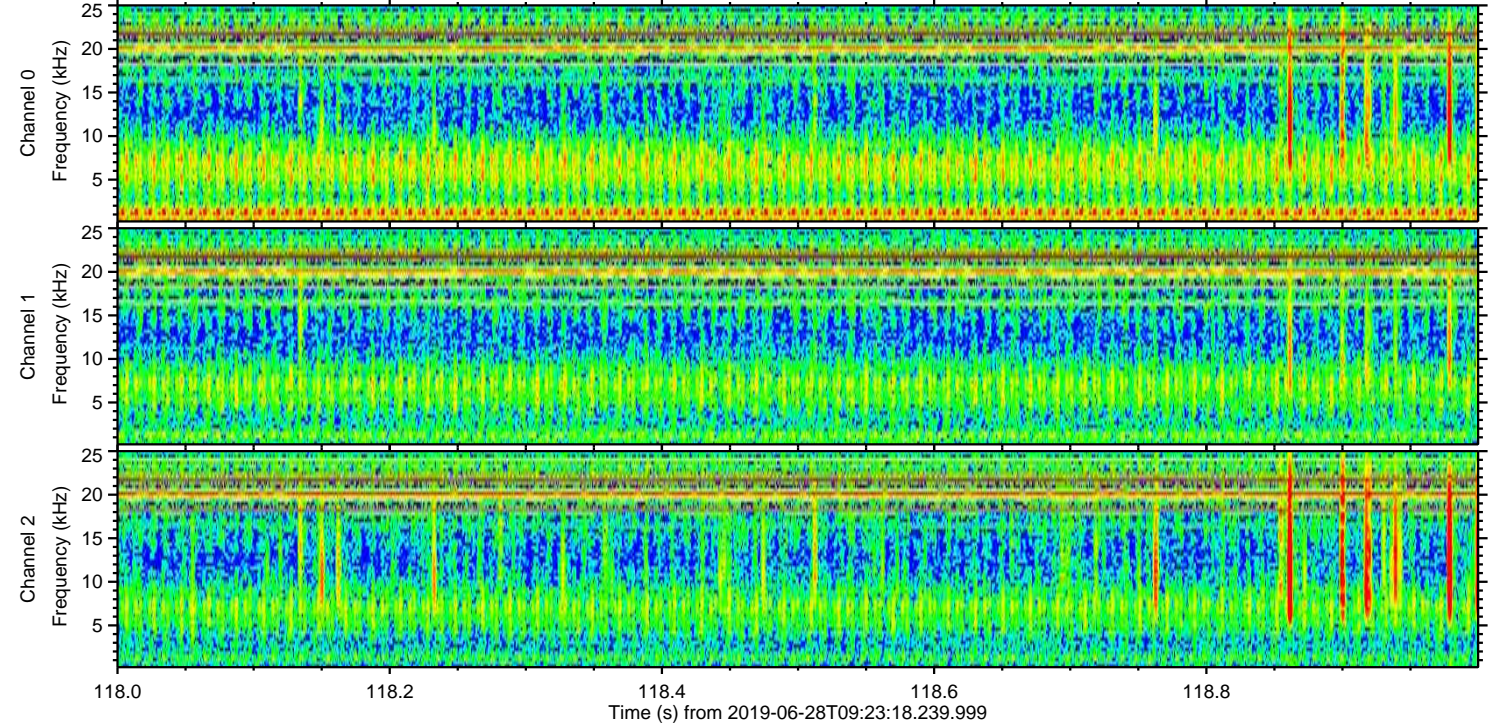
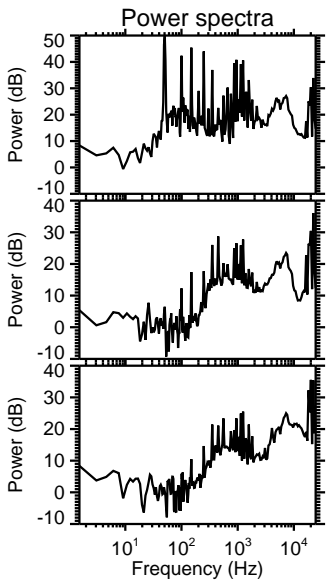
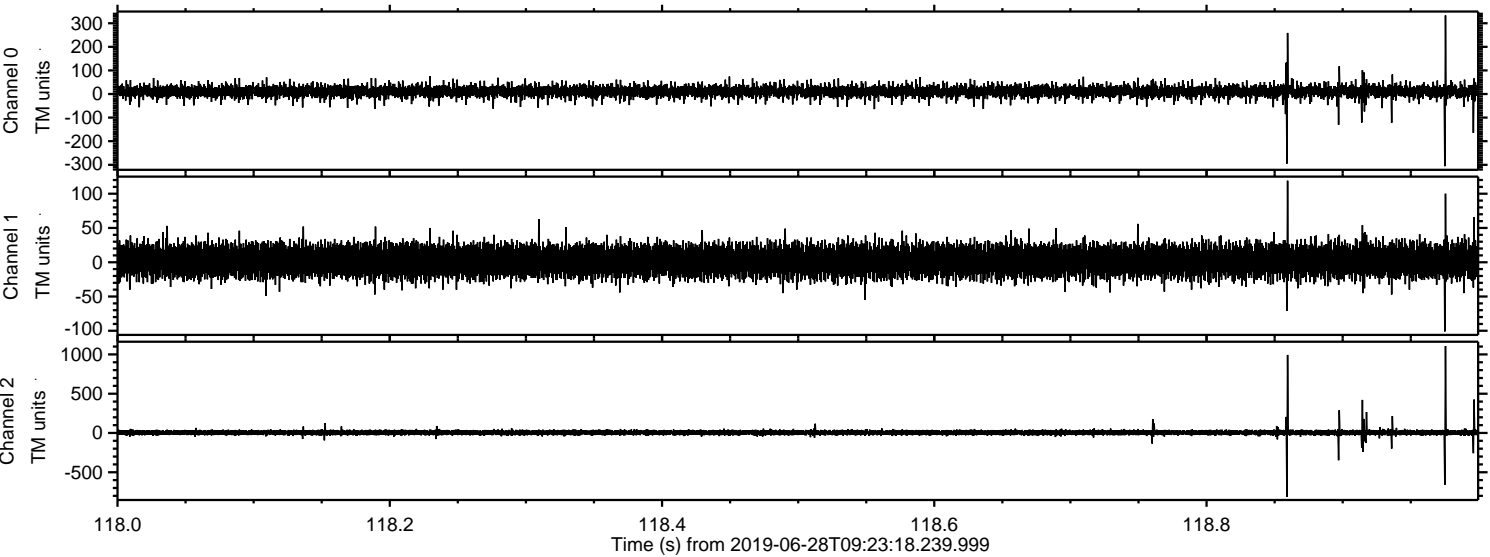



Processed Fri Jun 28 11:31:36 2019 by ELM ver.2012-10-06 from 001\_\_elm20190628\_092317\_\_dat00.bin

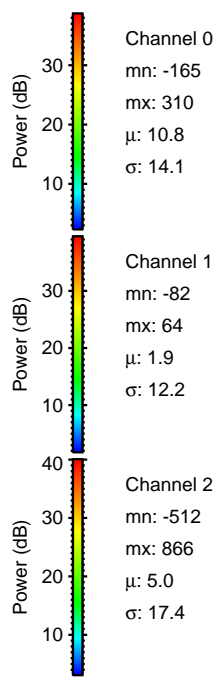
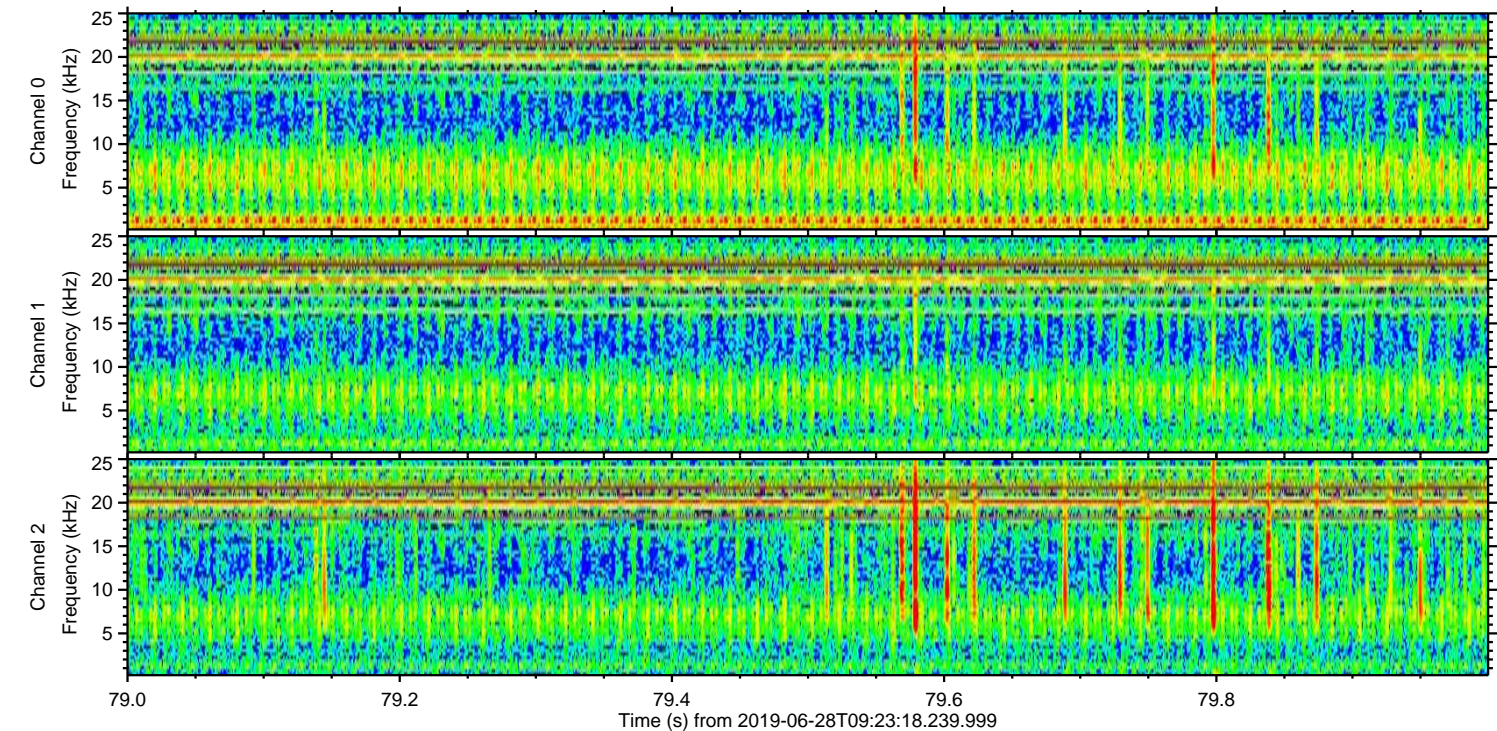
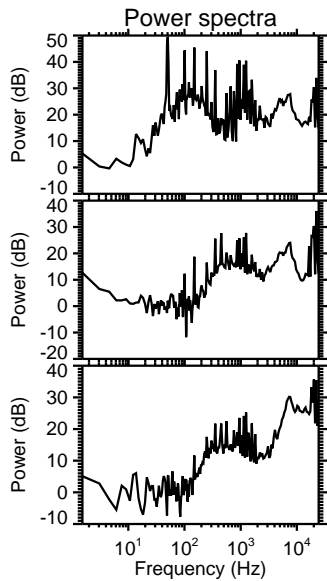
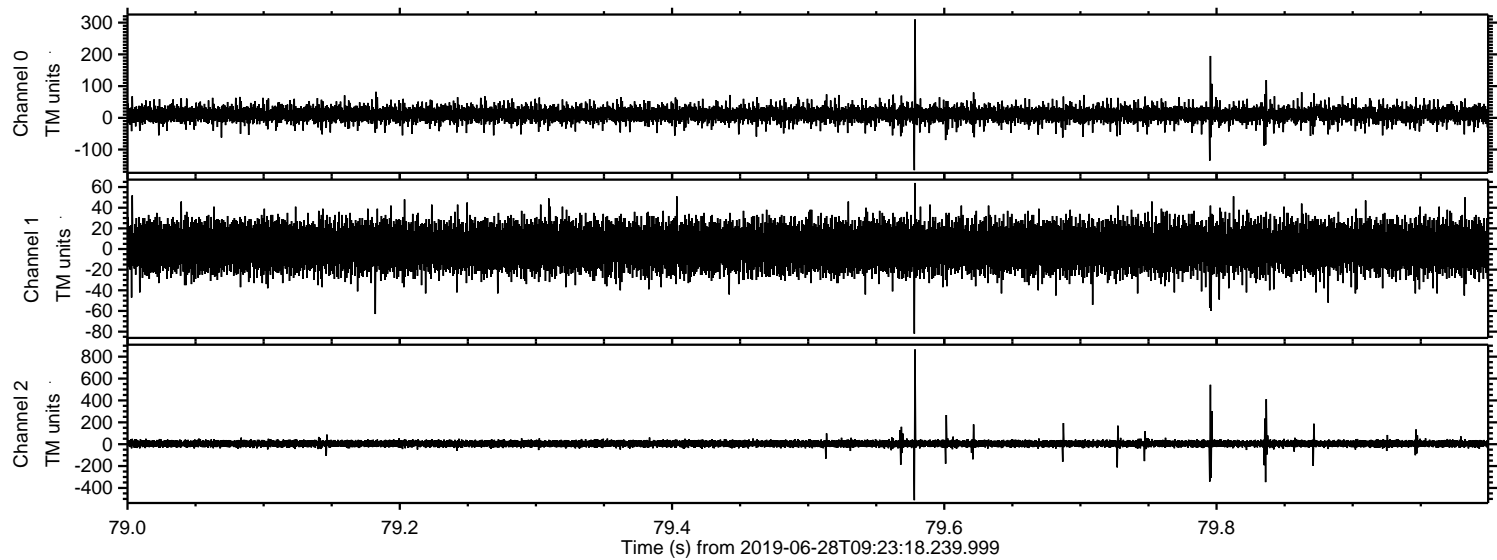



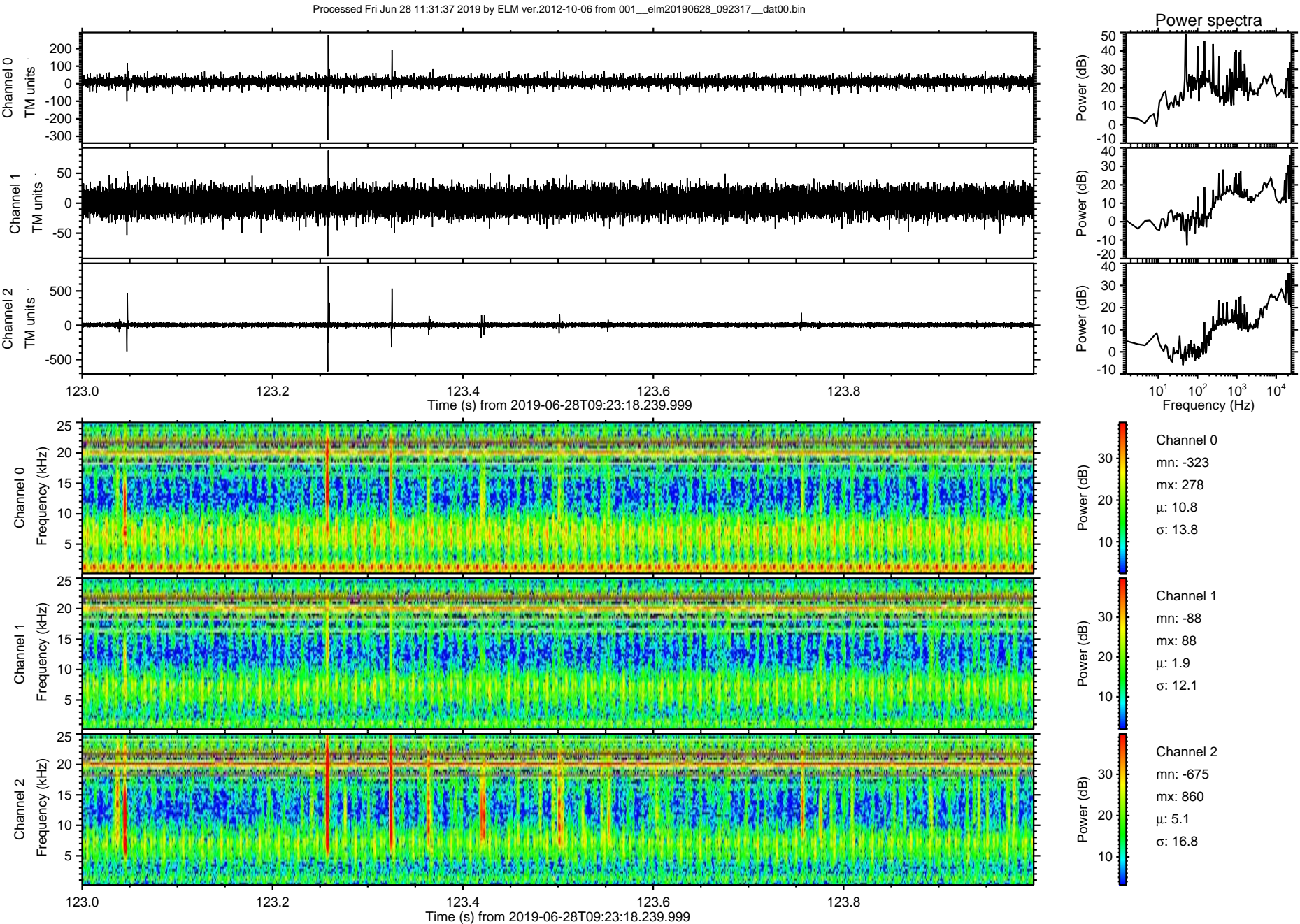



Processed Fri Jun 28 11:31:37 2019 by ELM ver.2012-10-06 from 001\_\_elm20190628\_092317\_\_dat00.bin

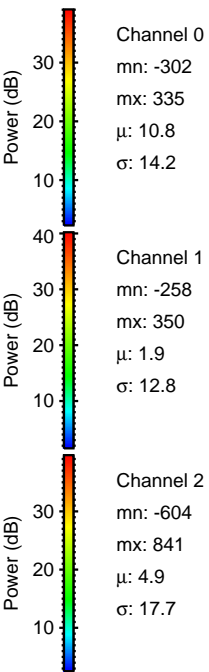
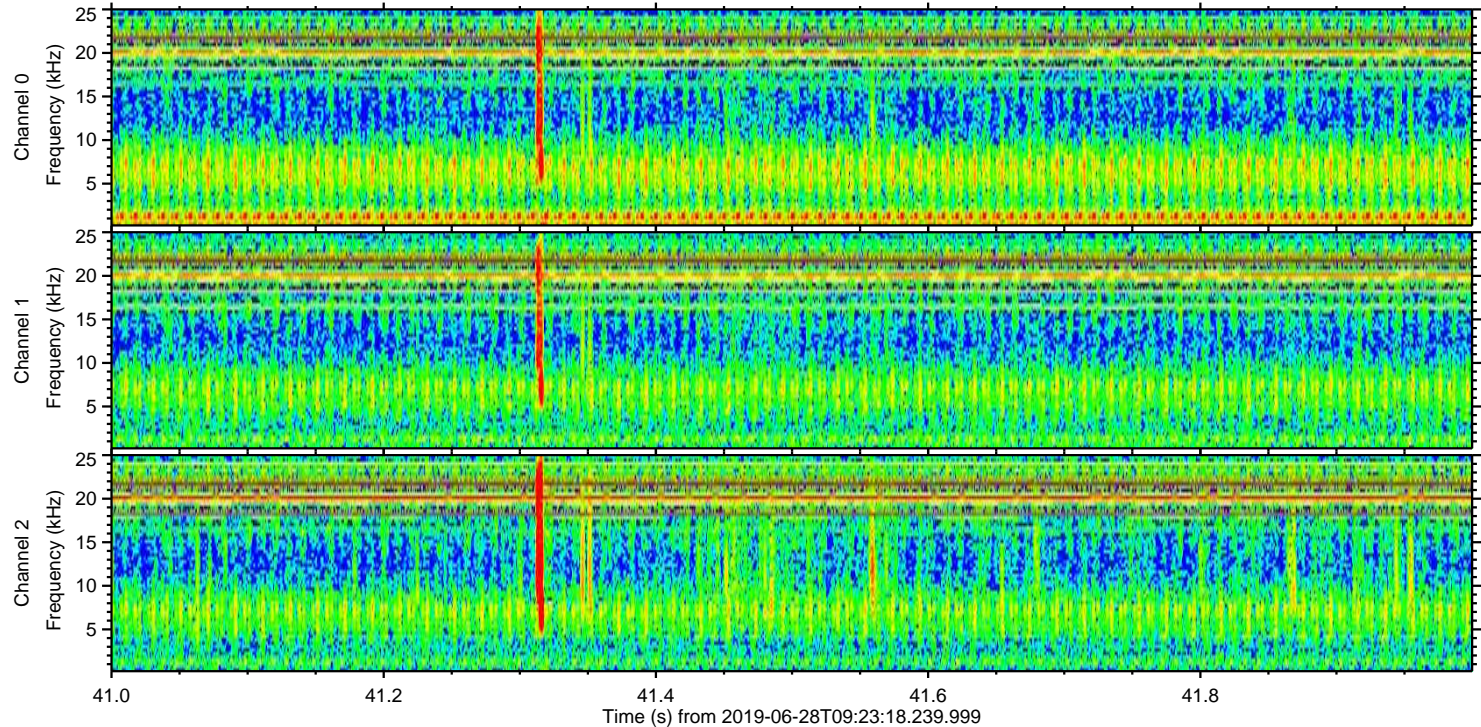
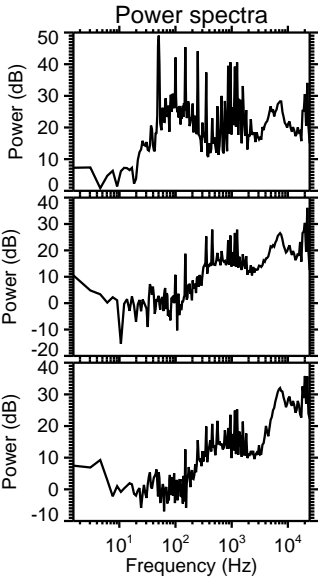
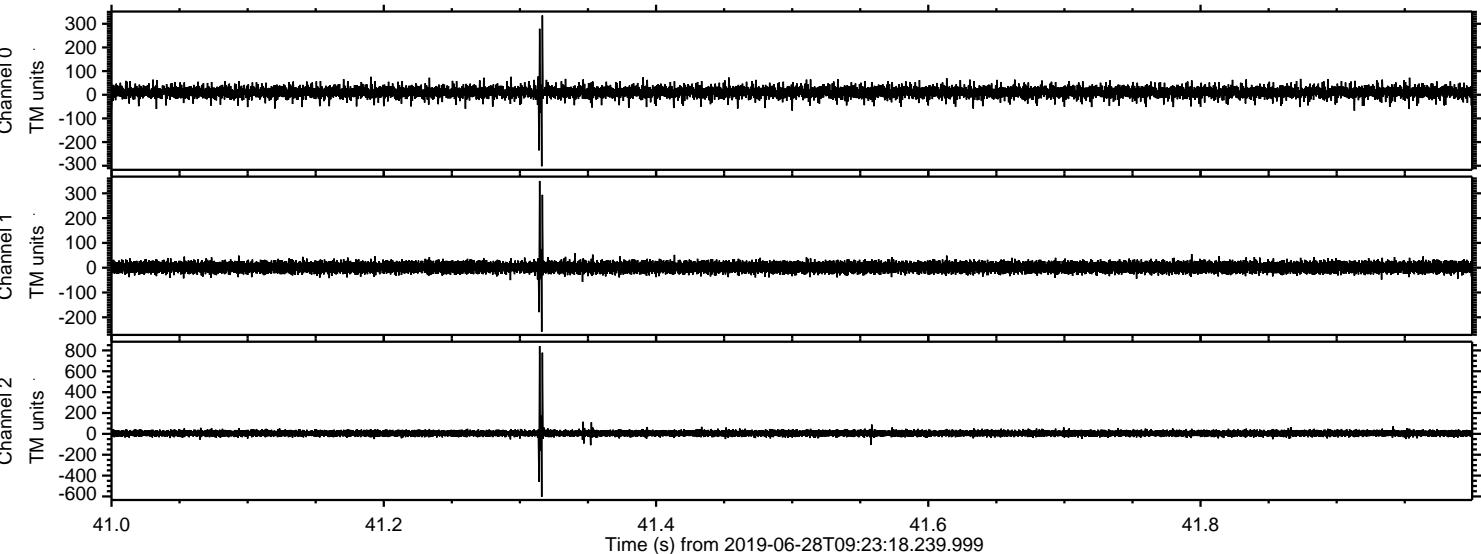



ELMAVAN 3D WAVEFORMS (Measured data sampled at 50 kHz) 51000 packets of 144 samples from 2019-06-28T09:23:18.239.999. Part 13/147

Processed Fri Jun 28 11:31:38 2019 by ELM ver.2012-10-06 from 001\_\_elm20190628\_092317\_\_dat00.bin

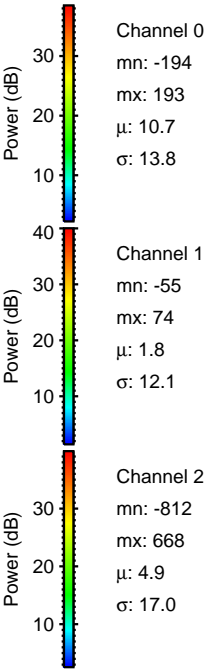
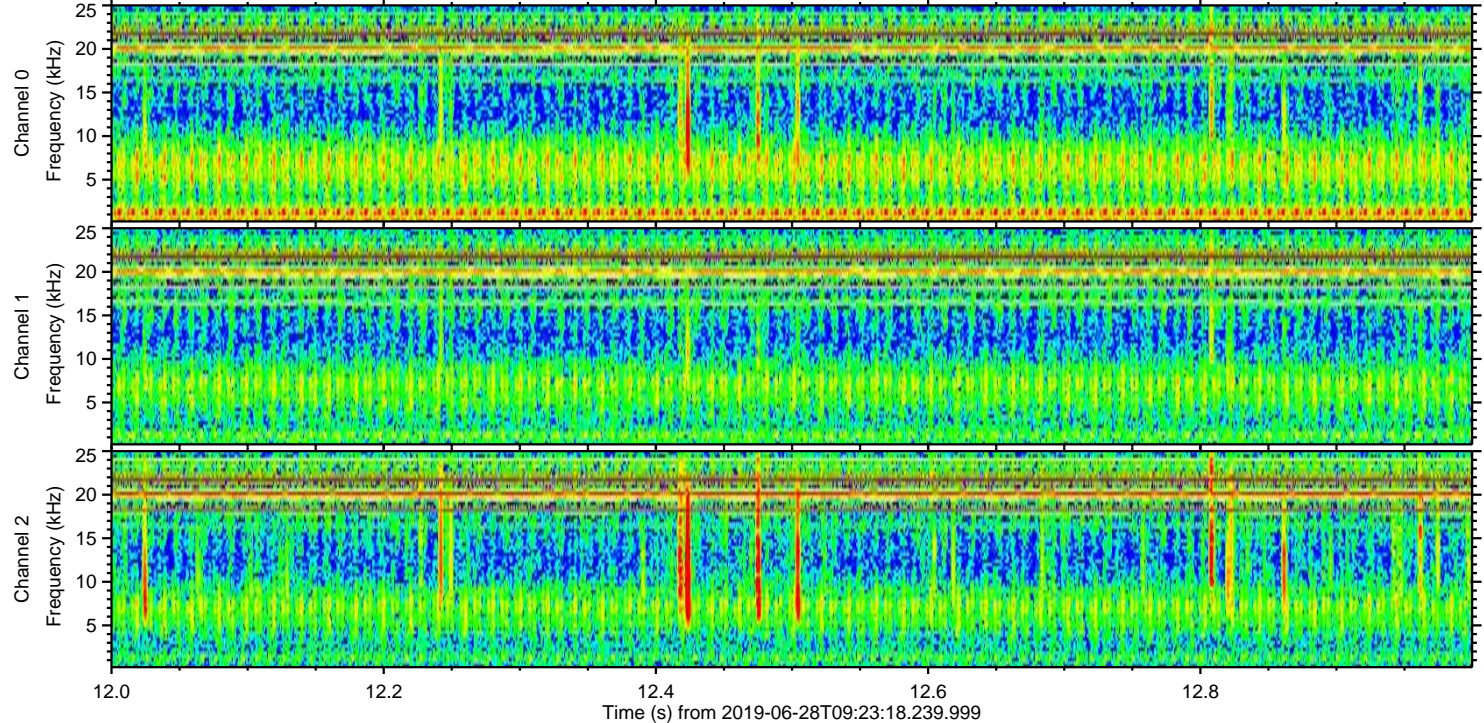
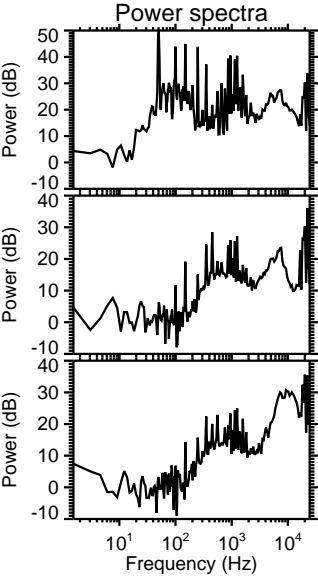
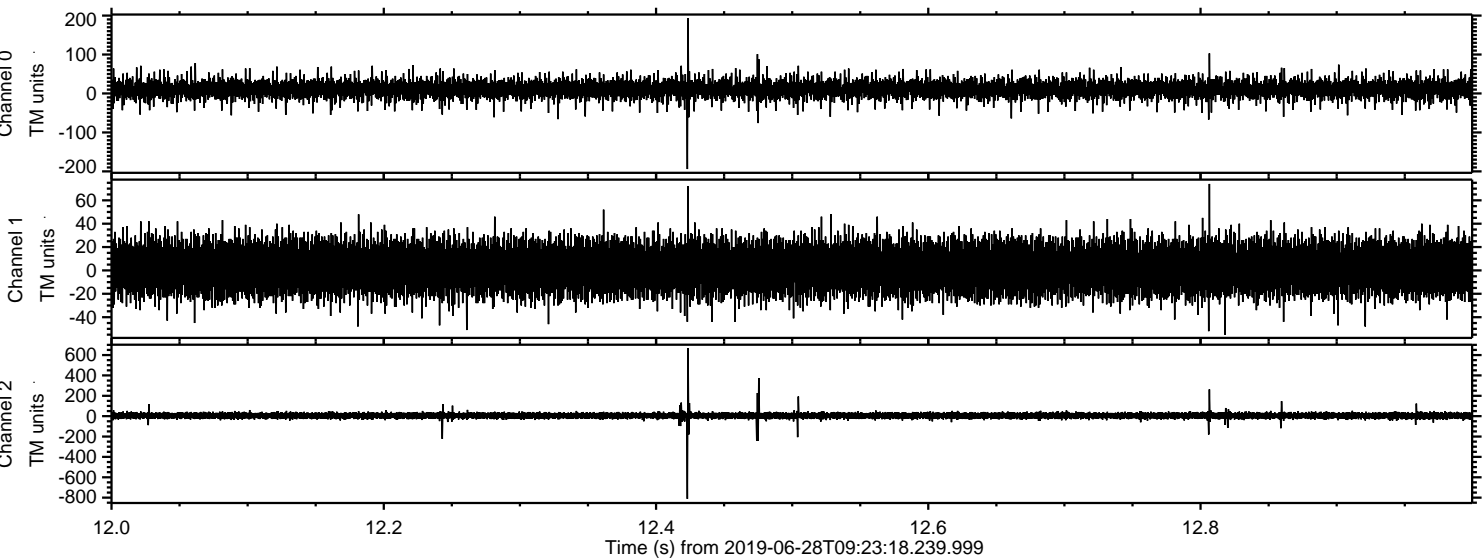



Processed Fri Jun 28 11:31:39 2019 by ELM ver.2012-10-06 from 001\_\_elm20190628\_092317\_\_dat00.bin

