

ELMAVAN 3D WAVEFORMS (Measured data sampled at 50 kHz) 51000 packets of 144 samples from 2019-06-27T09:32:19.428.000.

Processed Thu Jun 27 11:39:49 2019 by ELM ver.2012-10-06 from 001__elm20190627_093218__dat00.bin

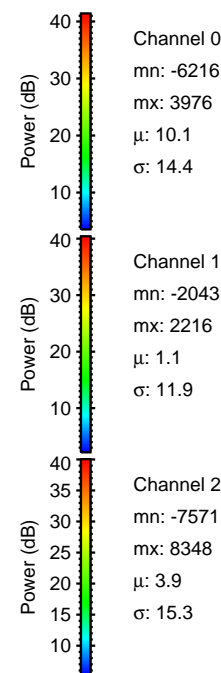

Processed Thu Jun 27 11:39:56 2019 by ELM ver.2012-10-06 from 001__elm20190627_093218__dat00.bin

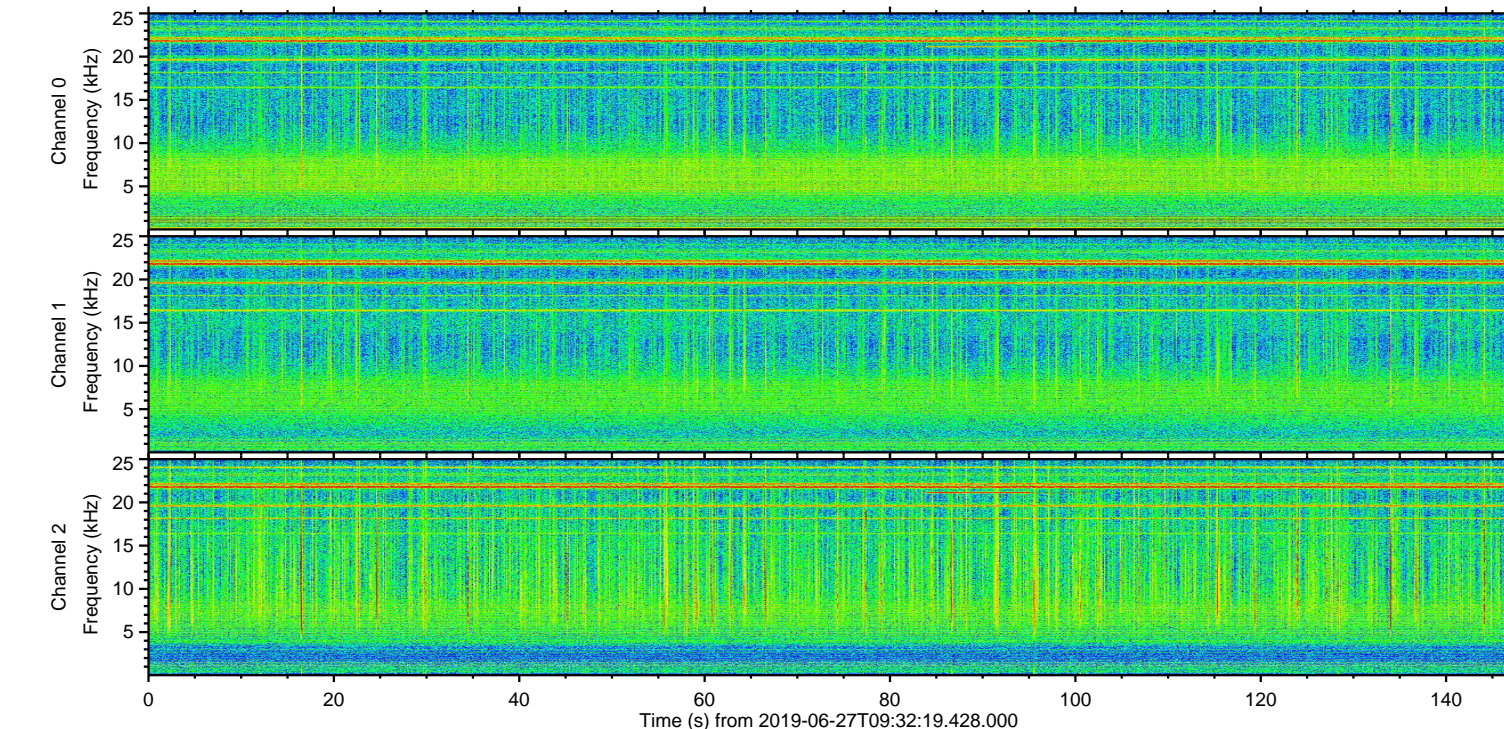
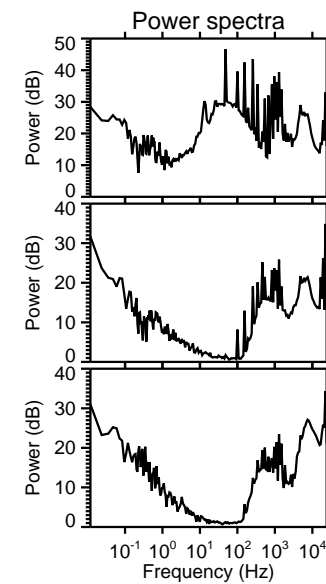
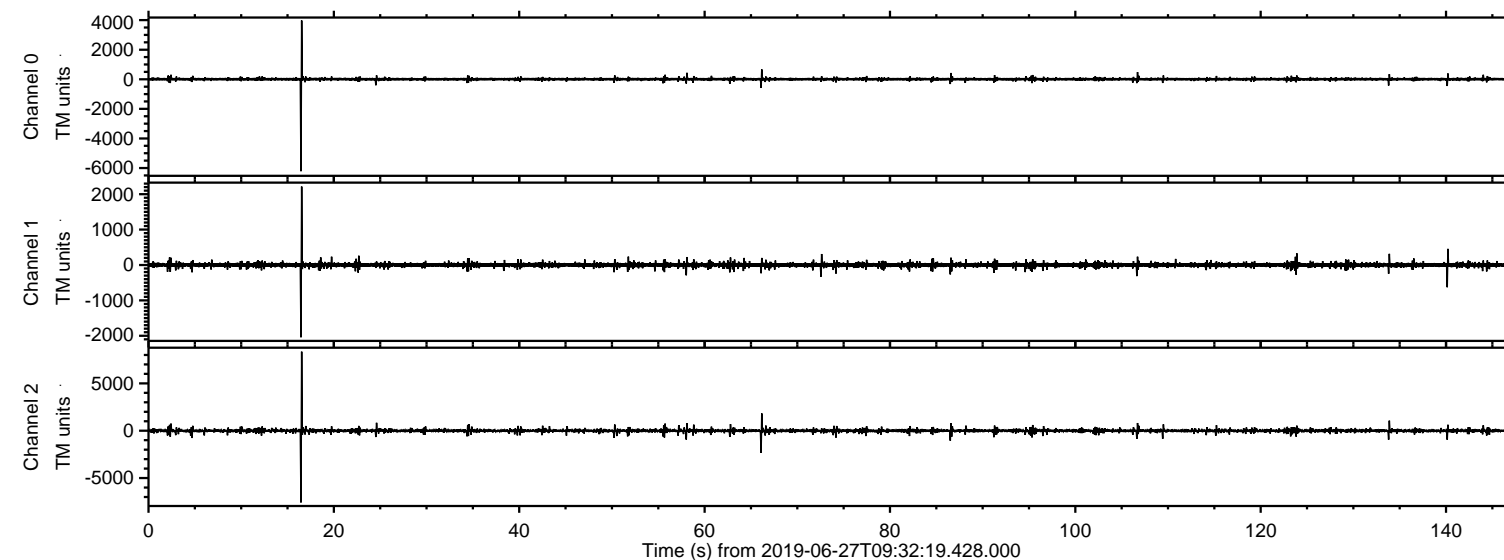
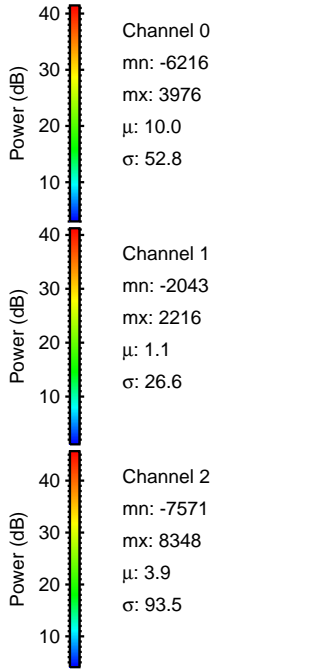
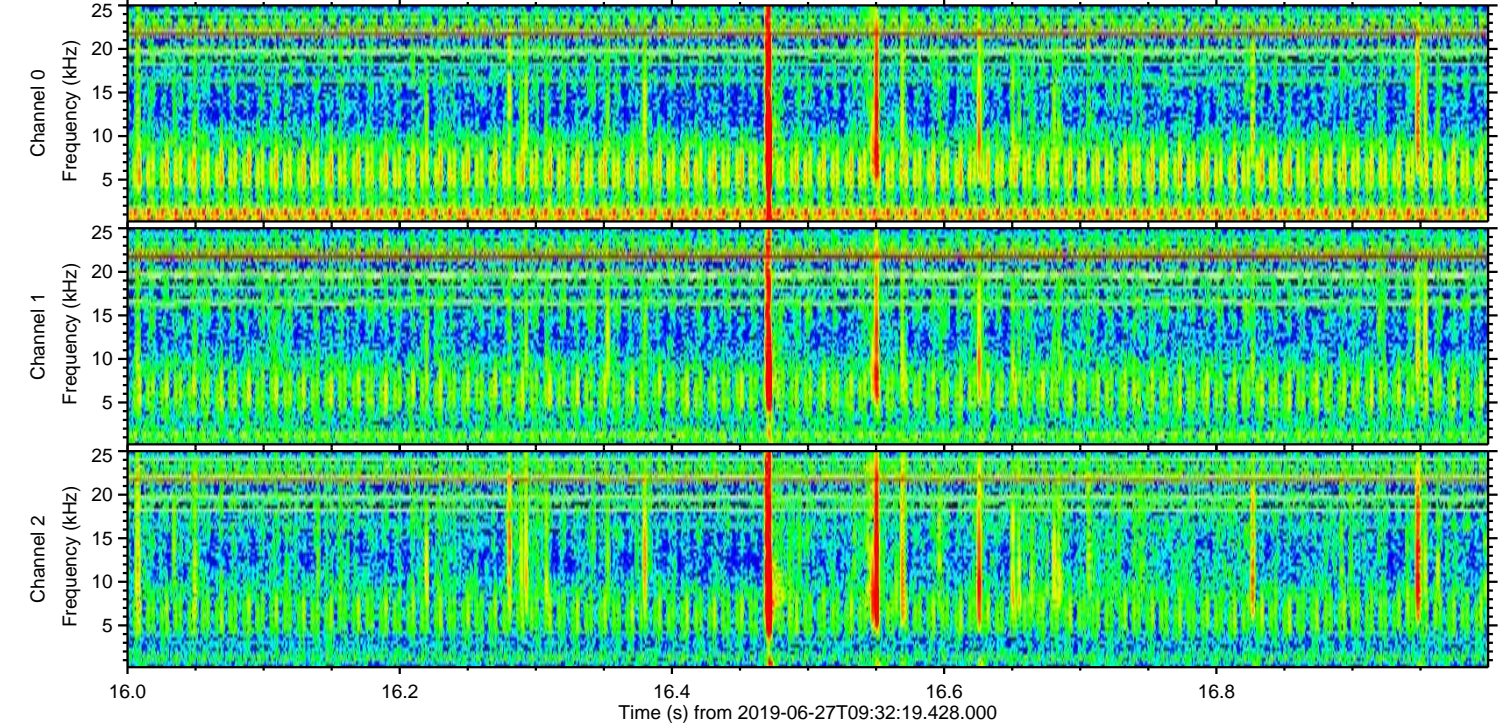
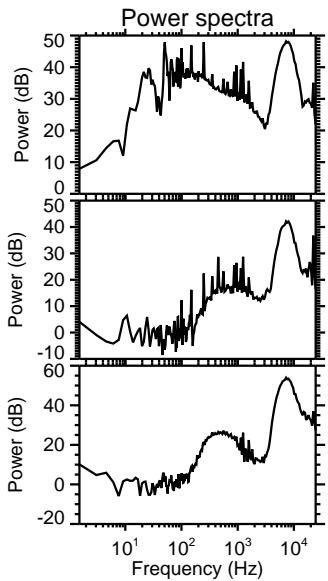
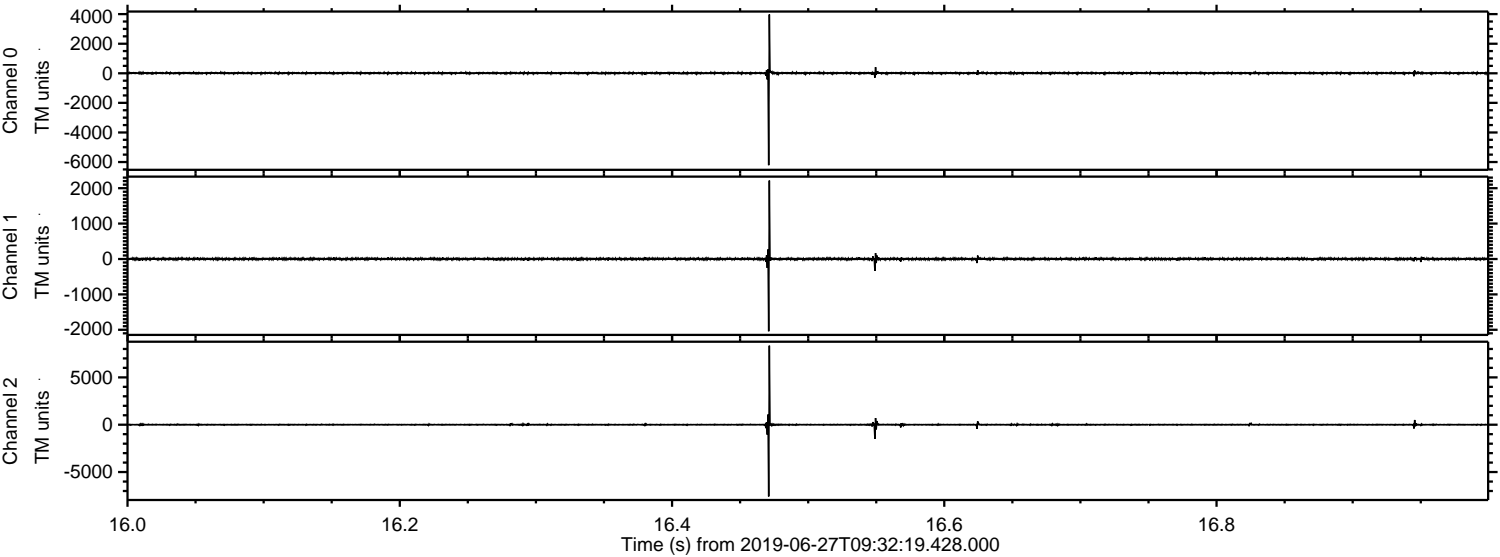

Processed Thu Jun 27 11:39:57 2019 by ELM ver.2012-10-06 from 001__elm20190627_093218__dat00.bin

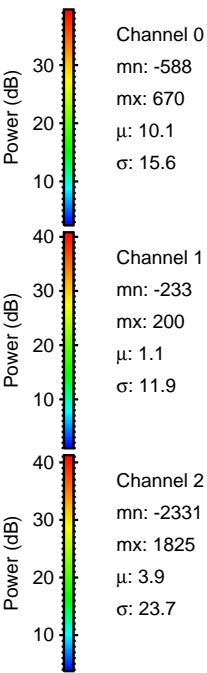
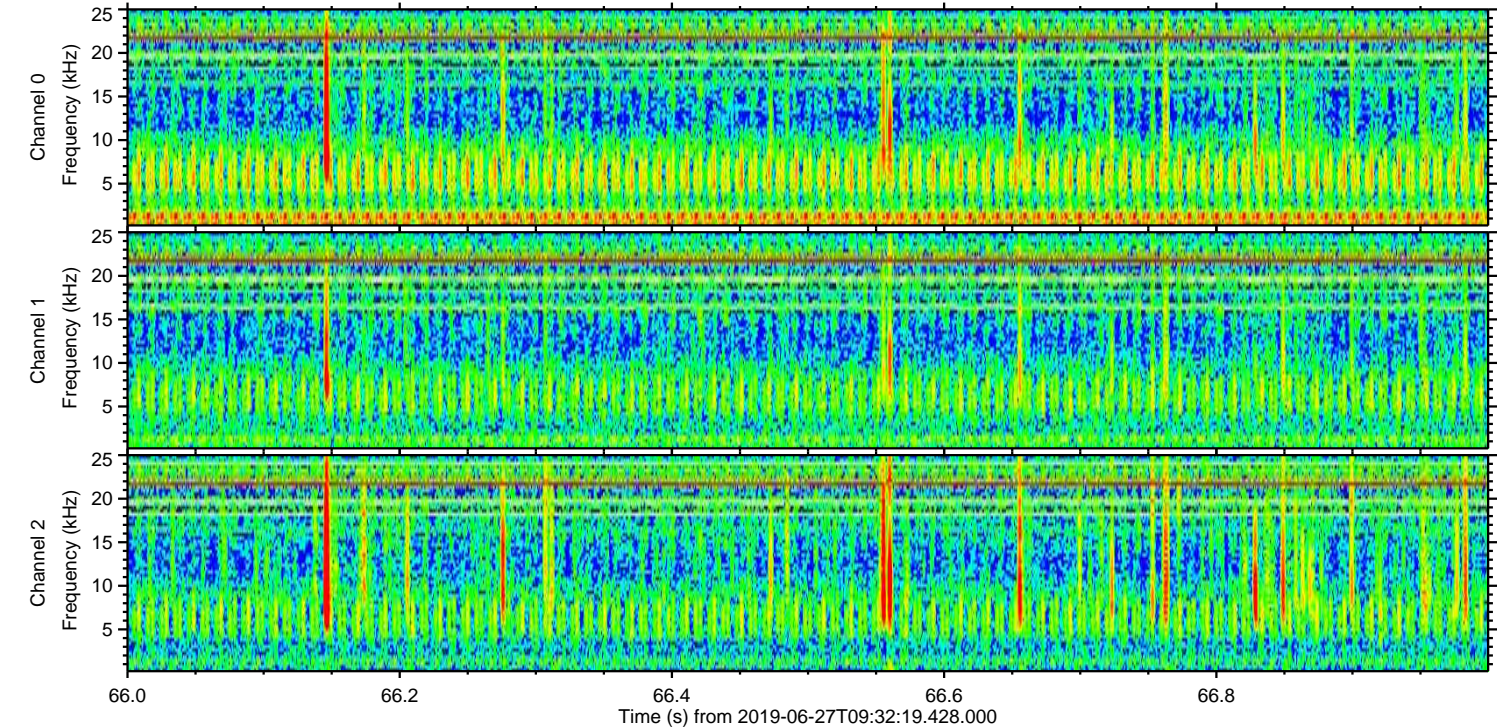
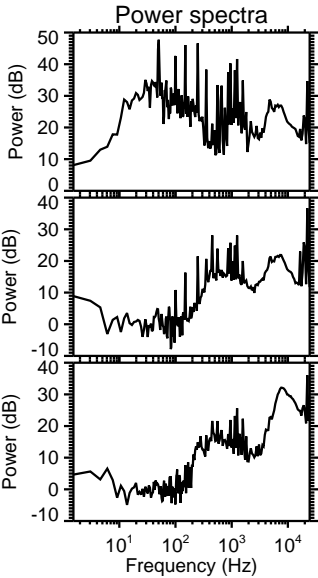
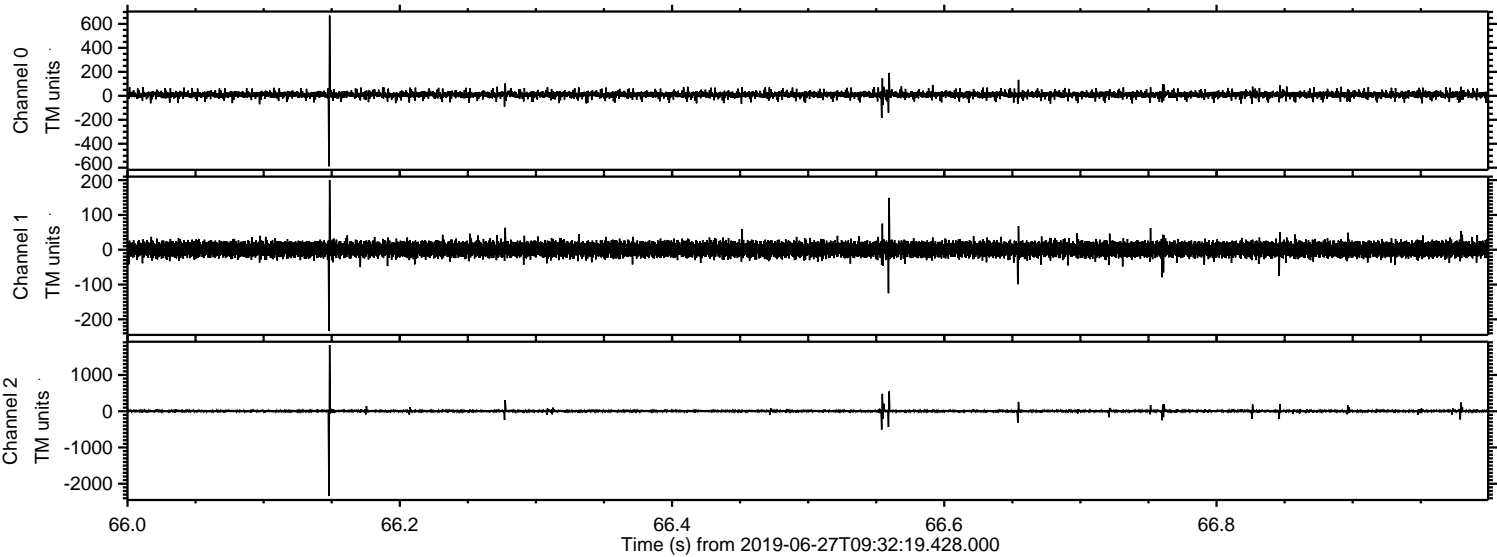

ELMAVAN 3D WAVEFORMS (Measured data sampled at 50 kHz) 51000 packets of 144 samples from 2019-06-27T09:32:19.428.000. Part 134/147

Processed Thu Jun 27 11:39:57 2019 by ELM ver.2012-10-06 from 001__elm20190627_093218__dat00.bin

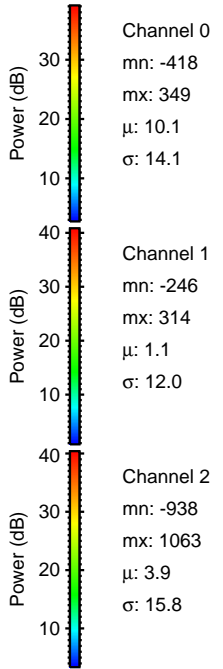
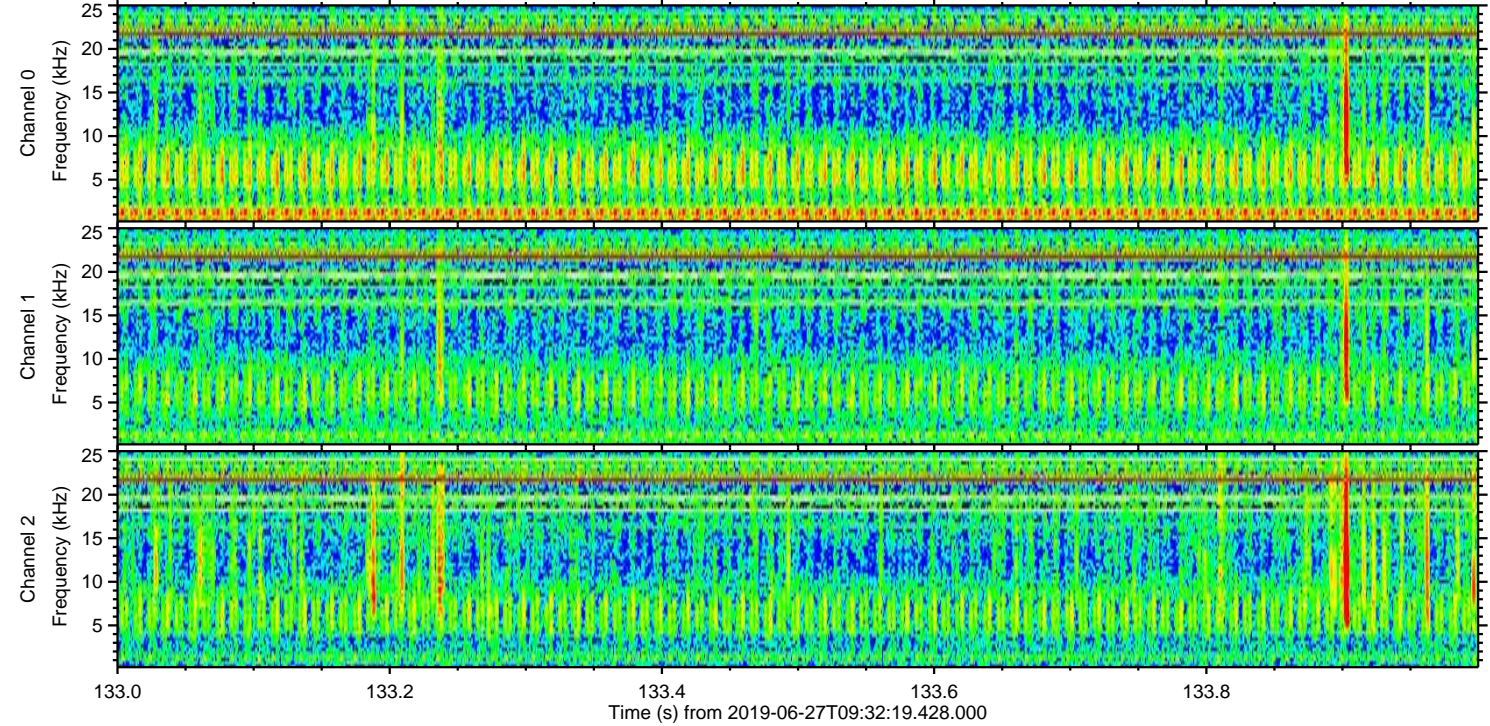
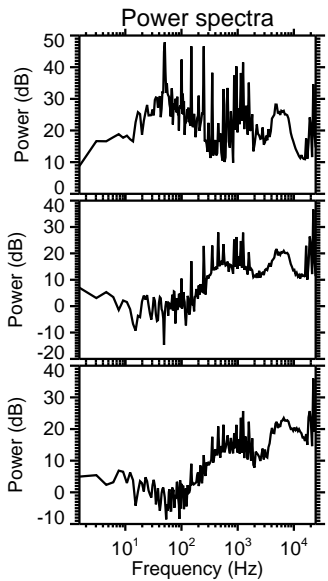
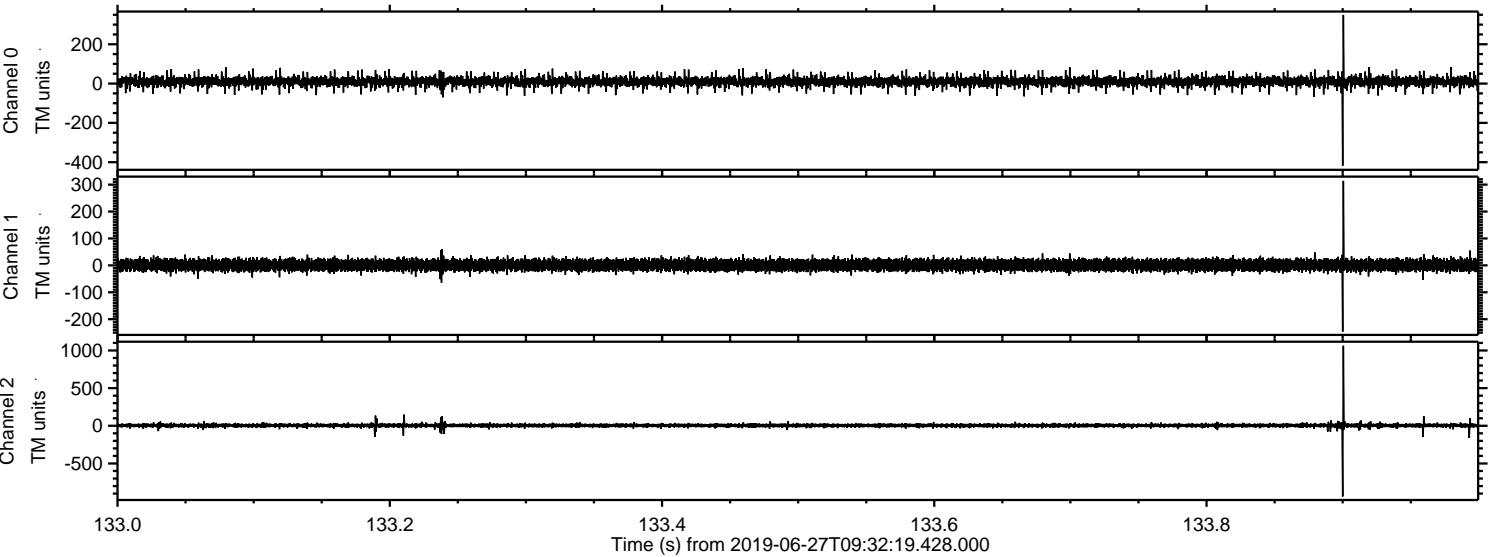

Processed Thu Jun 27 11:39:58 2019 by ELM ver.2012-10-06 from 001__elm20190627_093218__dat00.bin

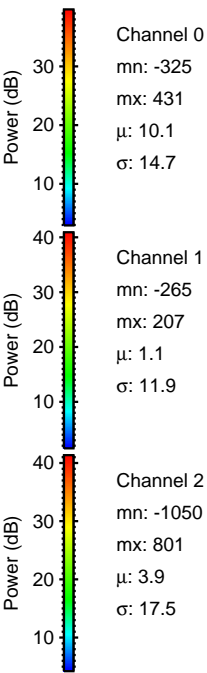
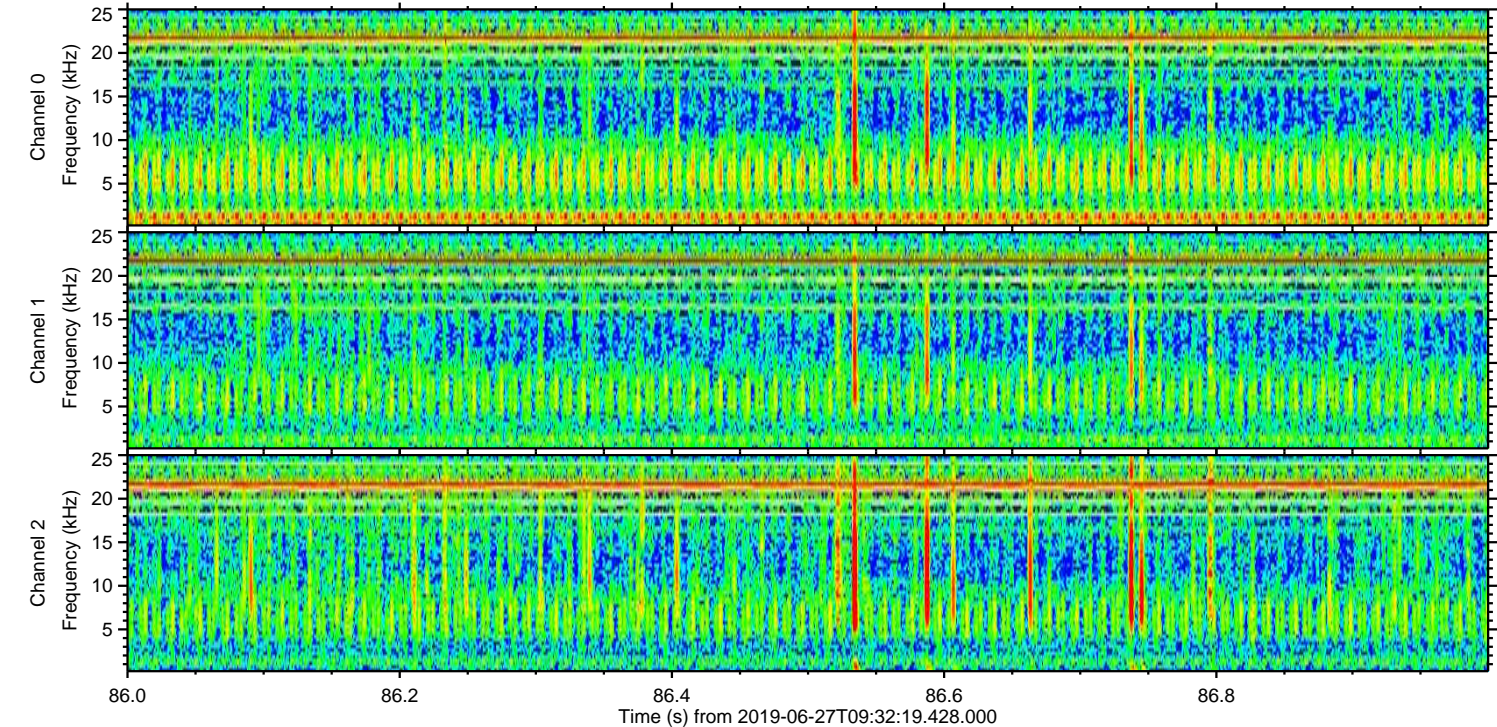
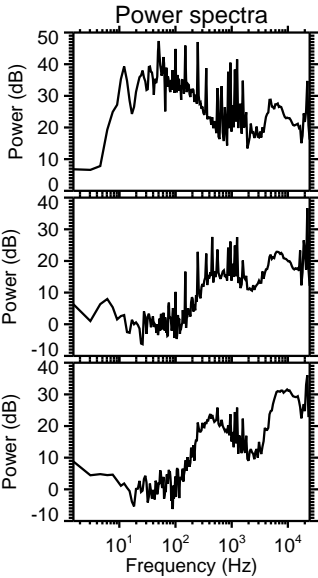
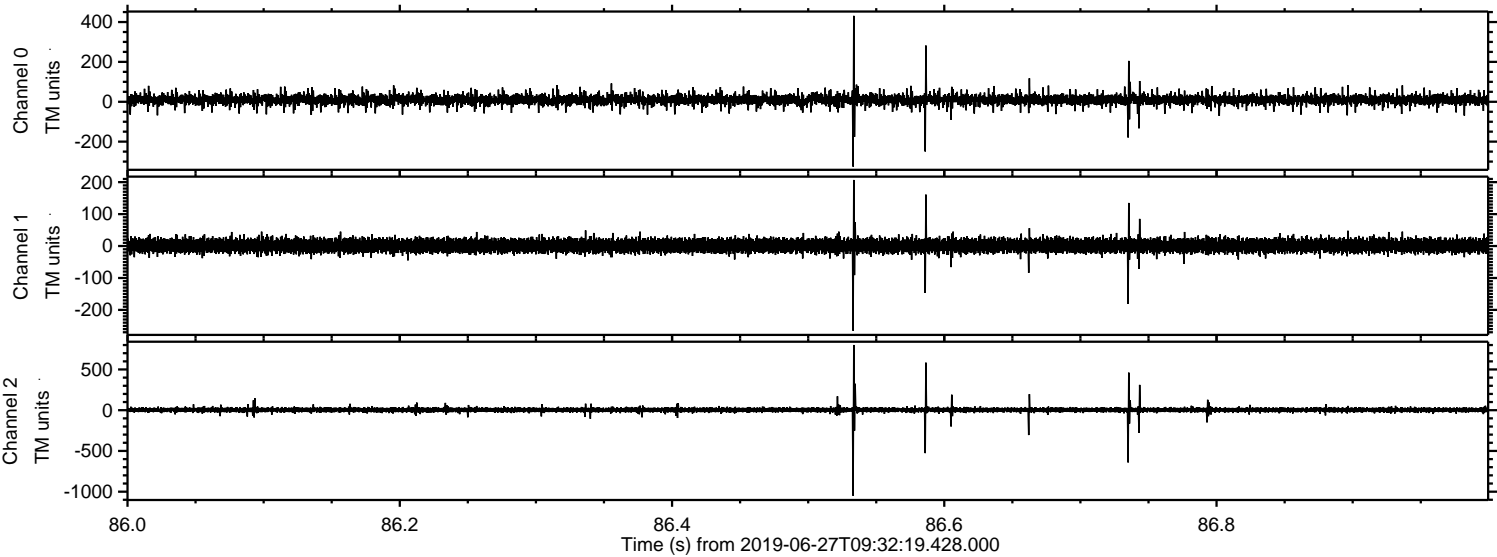

ELMAVAN 3D WAVEFORMS (Measured data sampled at 50 kHz) 51000 packets of 144 samples from 2019-06-27T09:32:19.428.000. Part 141/147

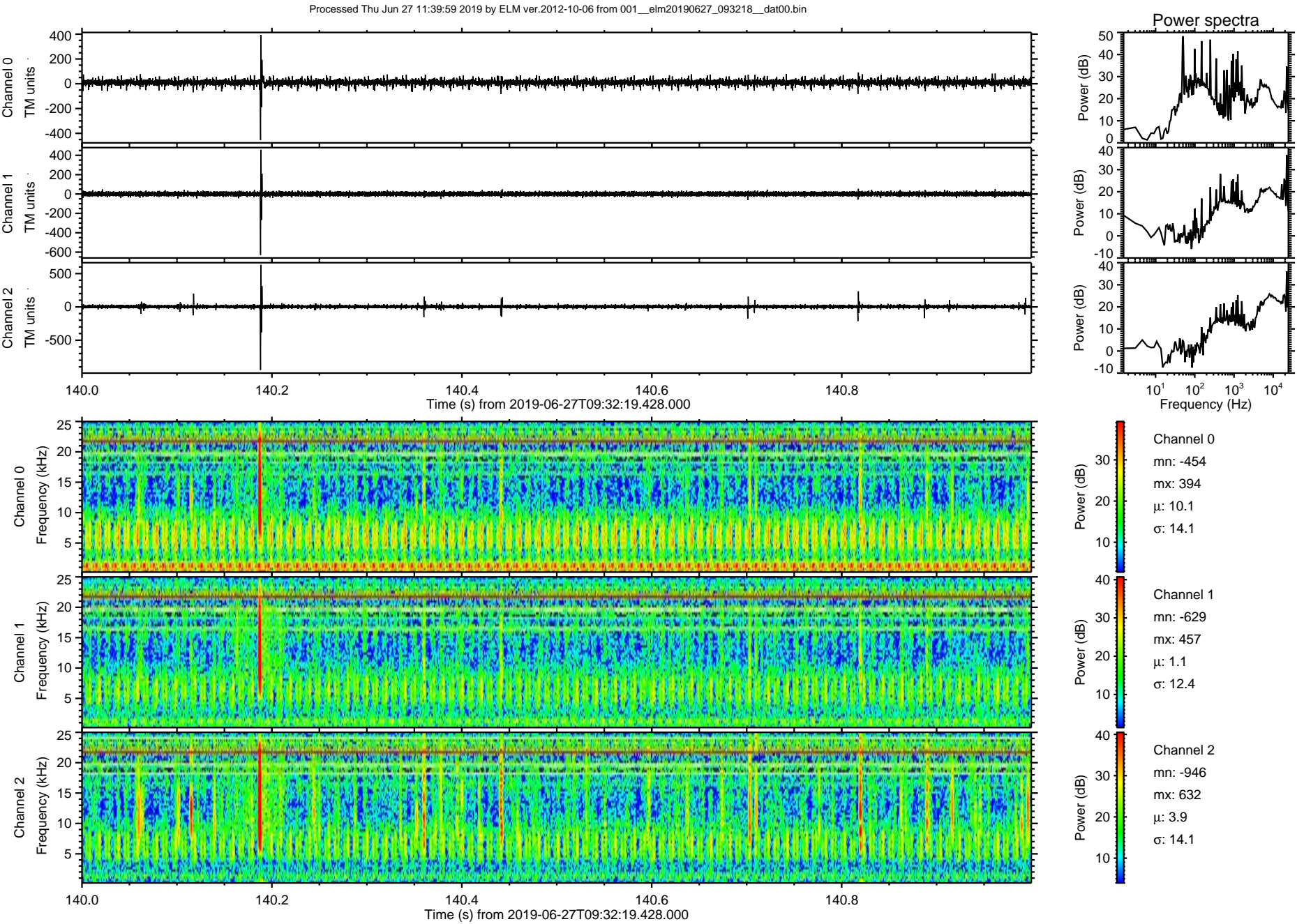

Processed Thu Jun 27 11:39:59 2019 by ELM ver.2012-10-06 from 001__elm20190627_093218__dat00.bin

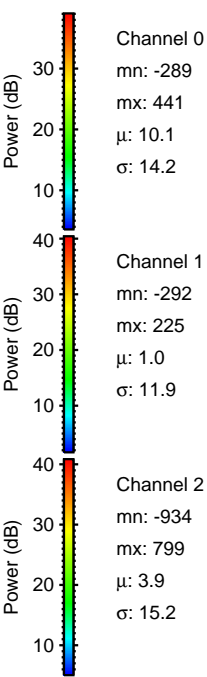
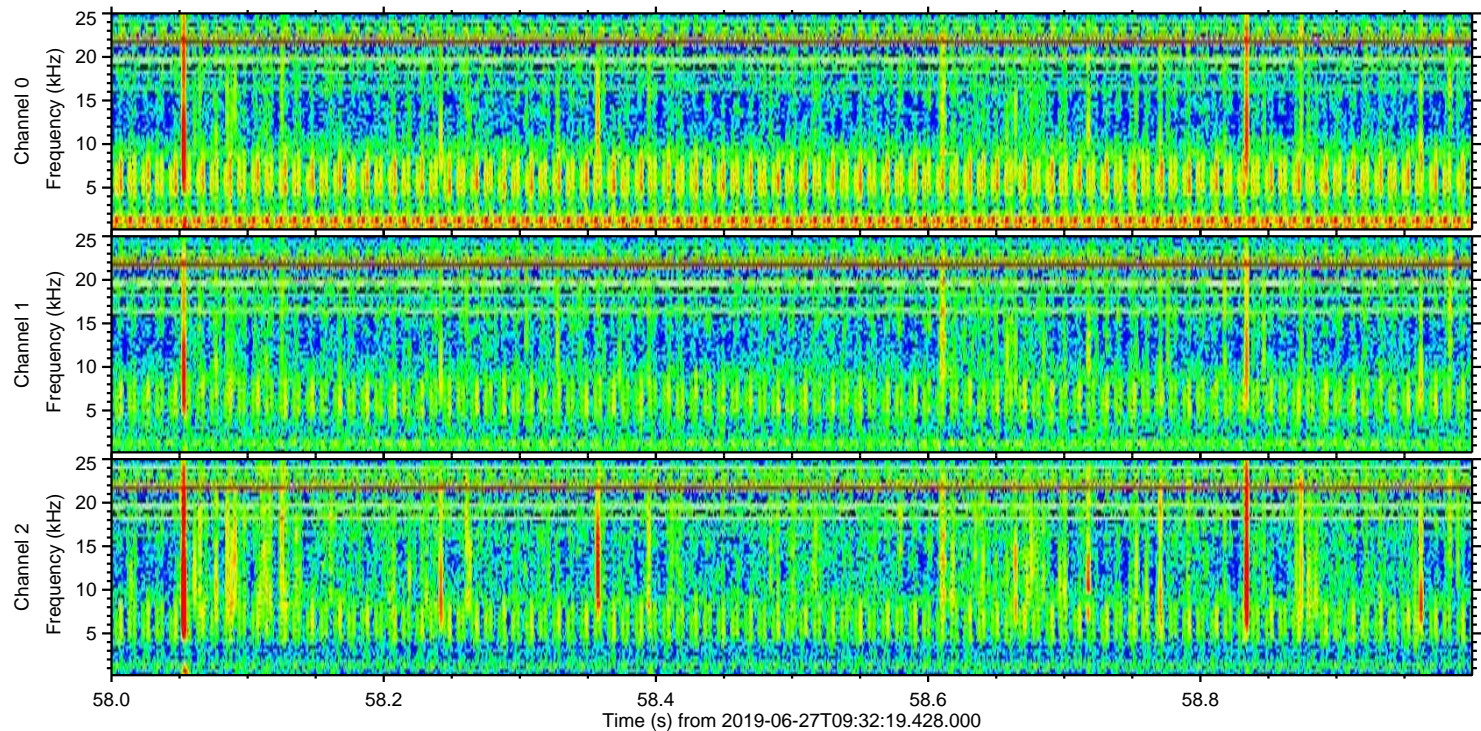
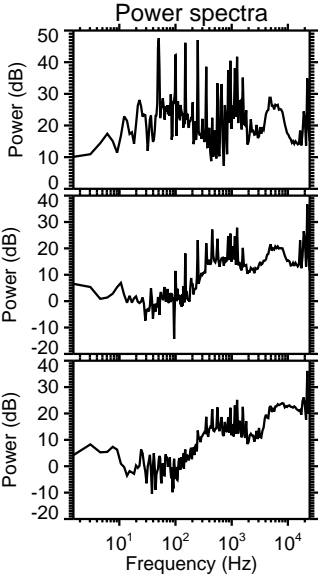
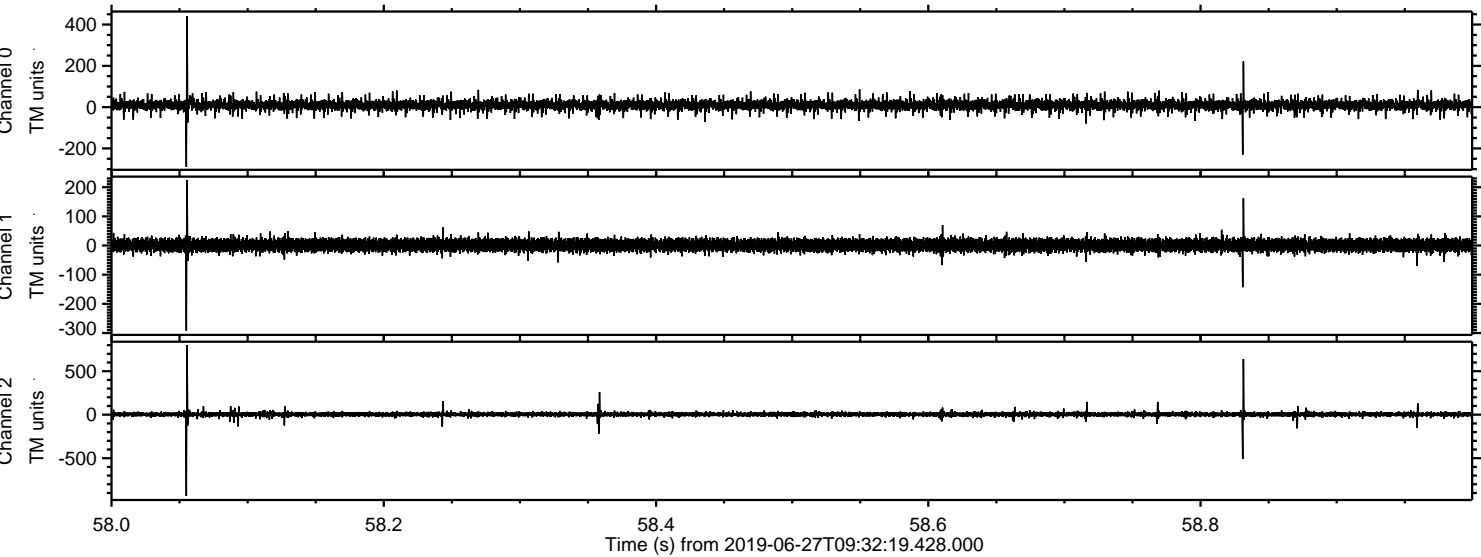

ELMAVAN 3D WAVEFORMS (Measured data sampled at 50 kHz) 51000 packets of 144 samples from 2019-06-27T09:32:19.428.000. Part 107/147

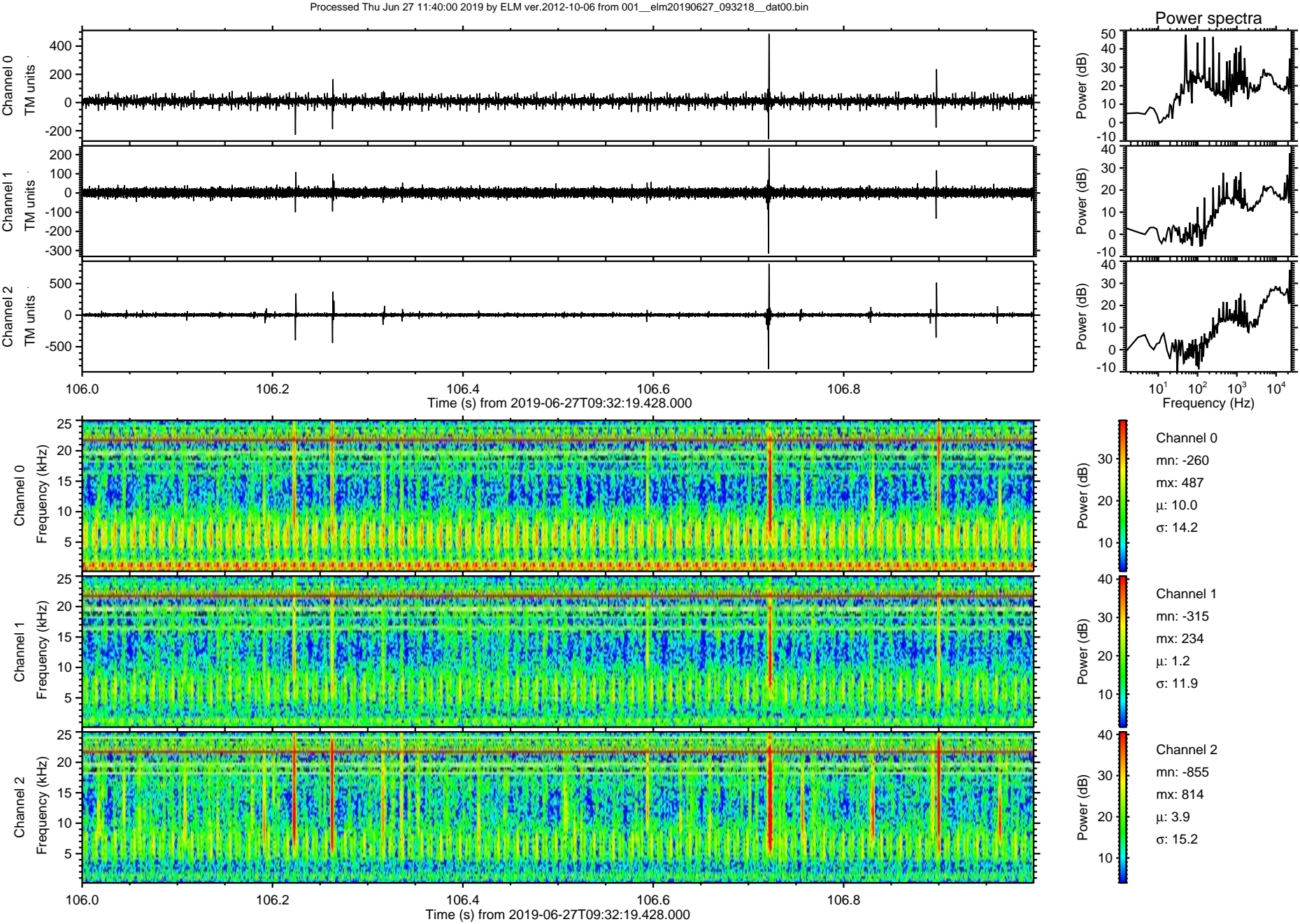

ELMAVAN 3D WAVEFORMS (Measured data sampled at 50 kHz) 51000 packets of 144 samples from 2019-06-27T09:32:19.428.000. Part 110/147

Processed Thu Jun 27 11:40:01 2019 by ELM ver.2012-10-06 from 001__elm20190627_093218__dat00.bin

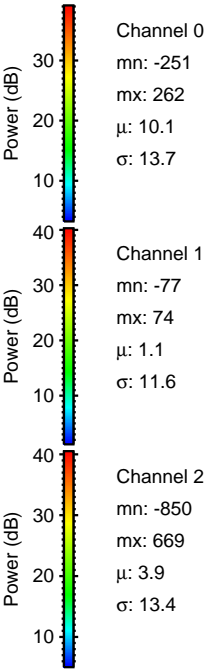
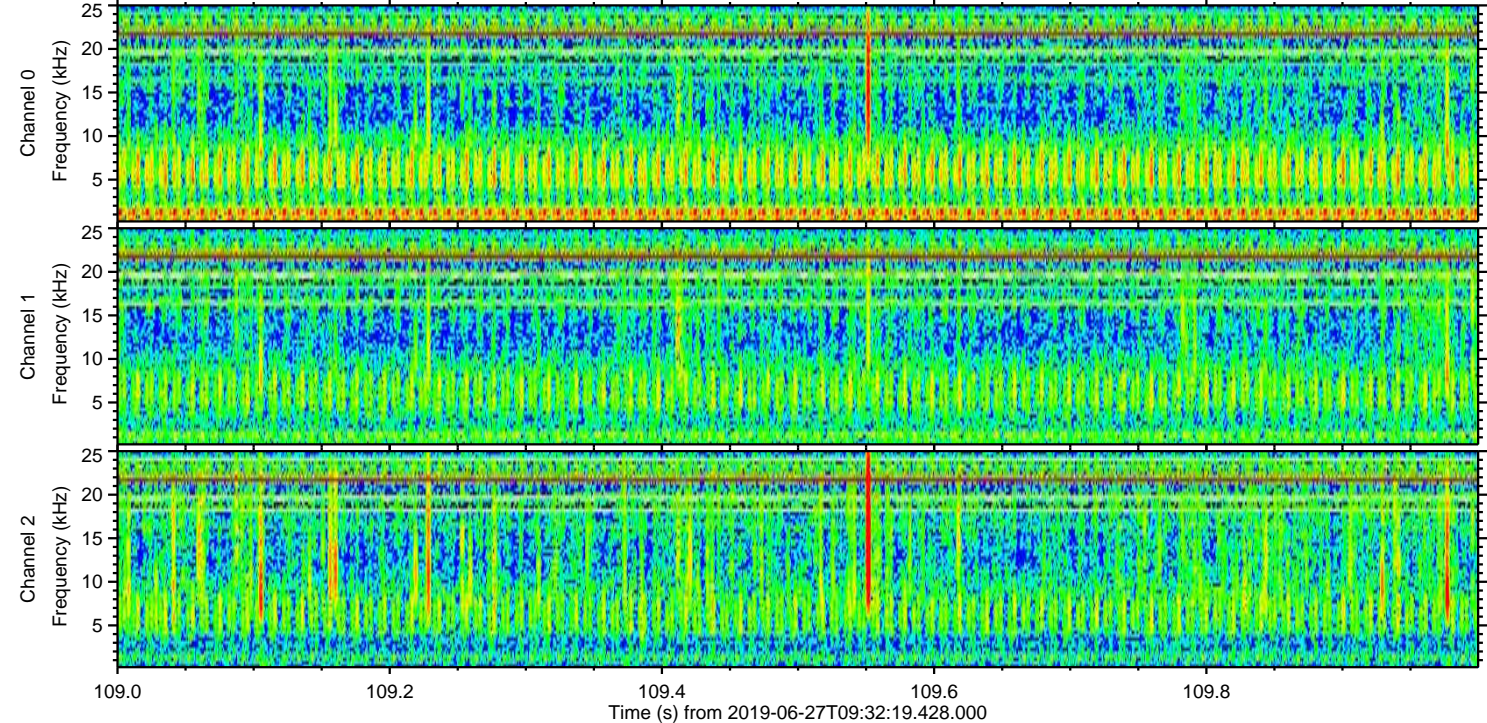
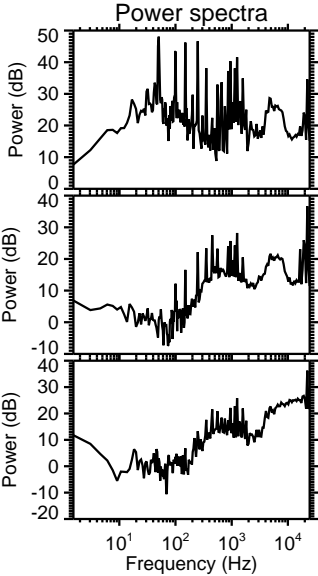
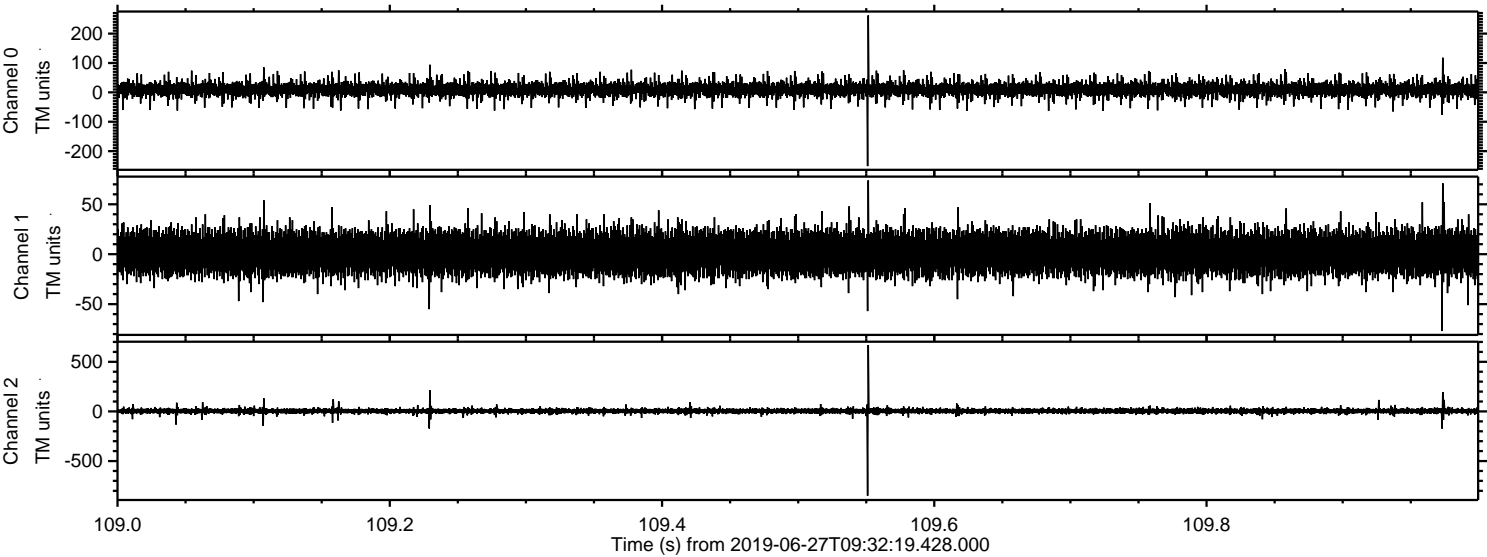

ELMAVAN 3D WAVEFORMS (Measured data sampled at 50 kHz) 51000 packets of 144 samples from 2019-06-27T09:32:19.428.000. Part 25/147

Processed Thu Jun 27 11:40:01 2019 by ELM ver.2012-10-06 from 001__elm20190627_093218__dat00.bin

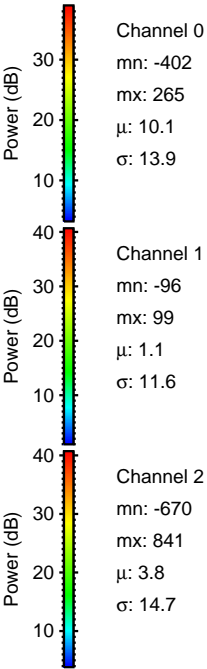
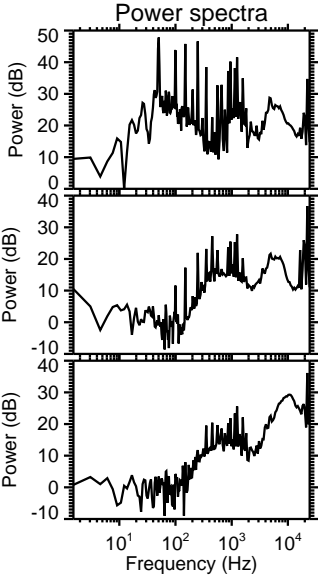
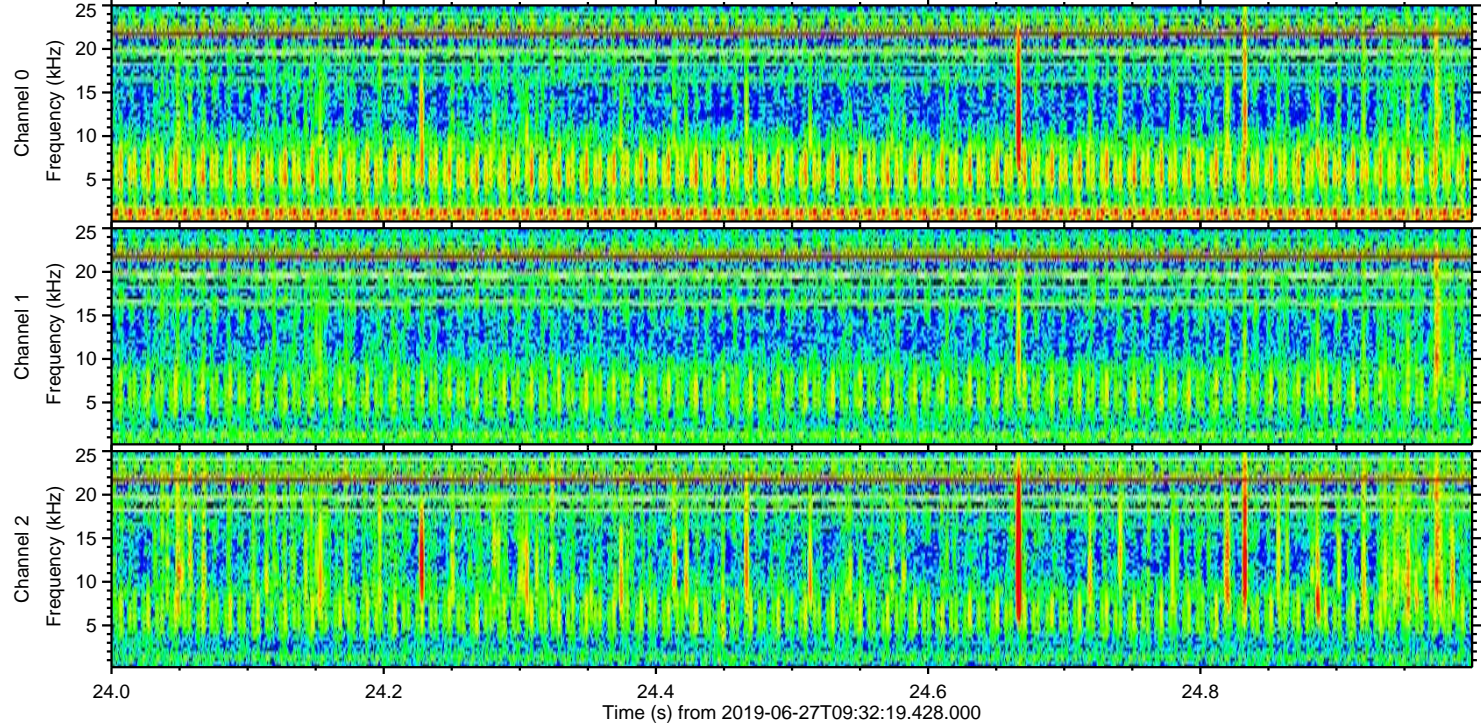
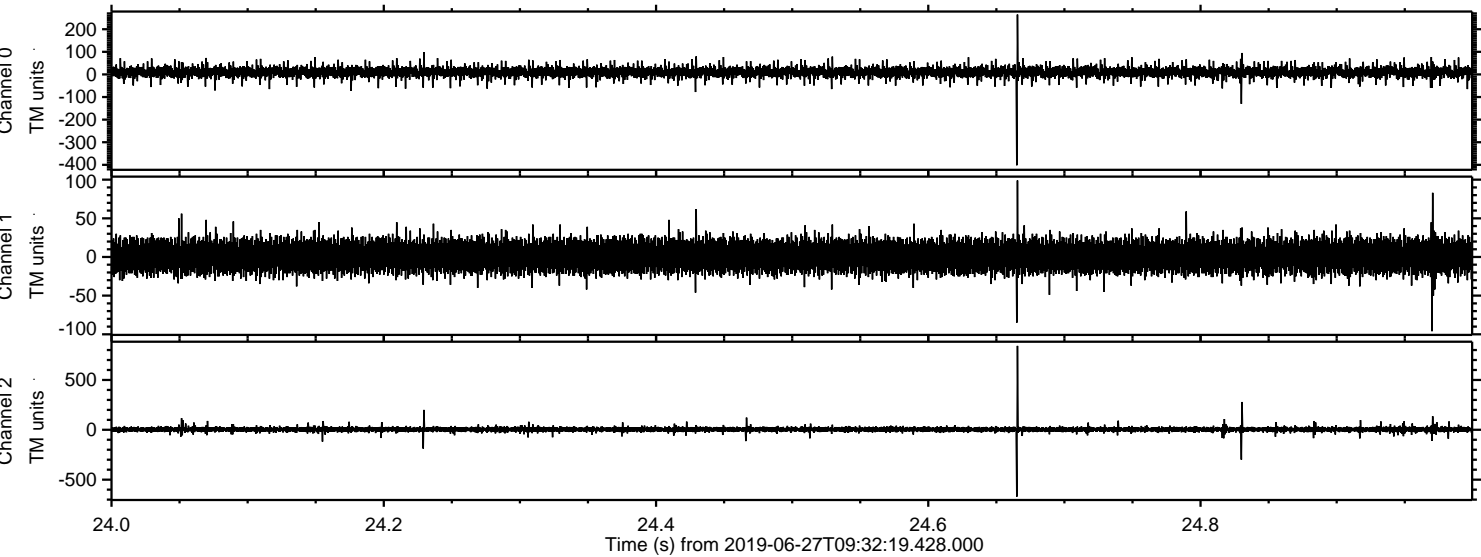

Channel 0
mn: -402
mx: 265
 μ : 10.1
 σ : 13.9

Channel 1
mn: -96
mx: 99
 μ : 1.1
 σ : 11.6

Channel 2
mn: -670
mx: 841
 μ : 3.8
 σ : 14.7

Processed Thu Jun 27 11:40:02 2019 by ELM ver.2012-10-06 from 001__elm20190627_093218__dat00.bin

