

# ELMAVAN 3D WAVEFORMS (Measured data sampled at 50 kHz) 51000 packets of 144 samples from 2019-06-27T06:27:11.816.000.

Processed Thu Jun 27 08:34:59 2019 by ELM ver.2012-10-06 from 001\_\_elm20190627\_062710\_\_dat00.bin

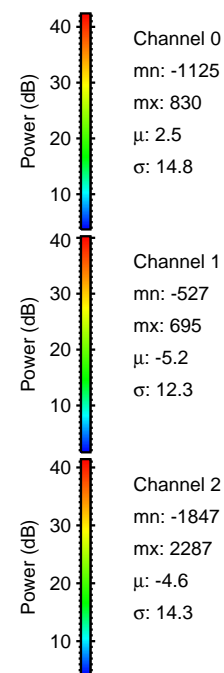

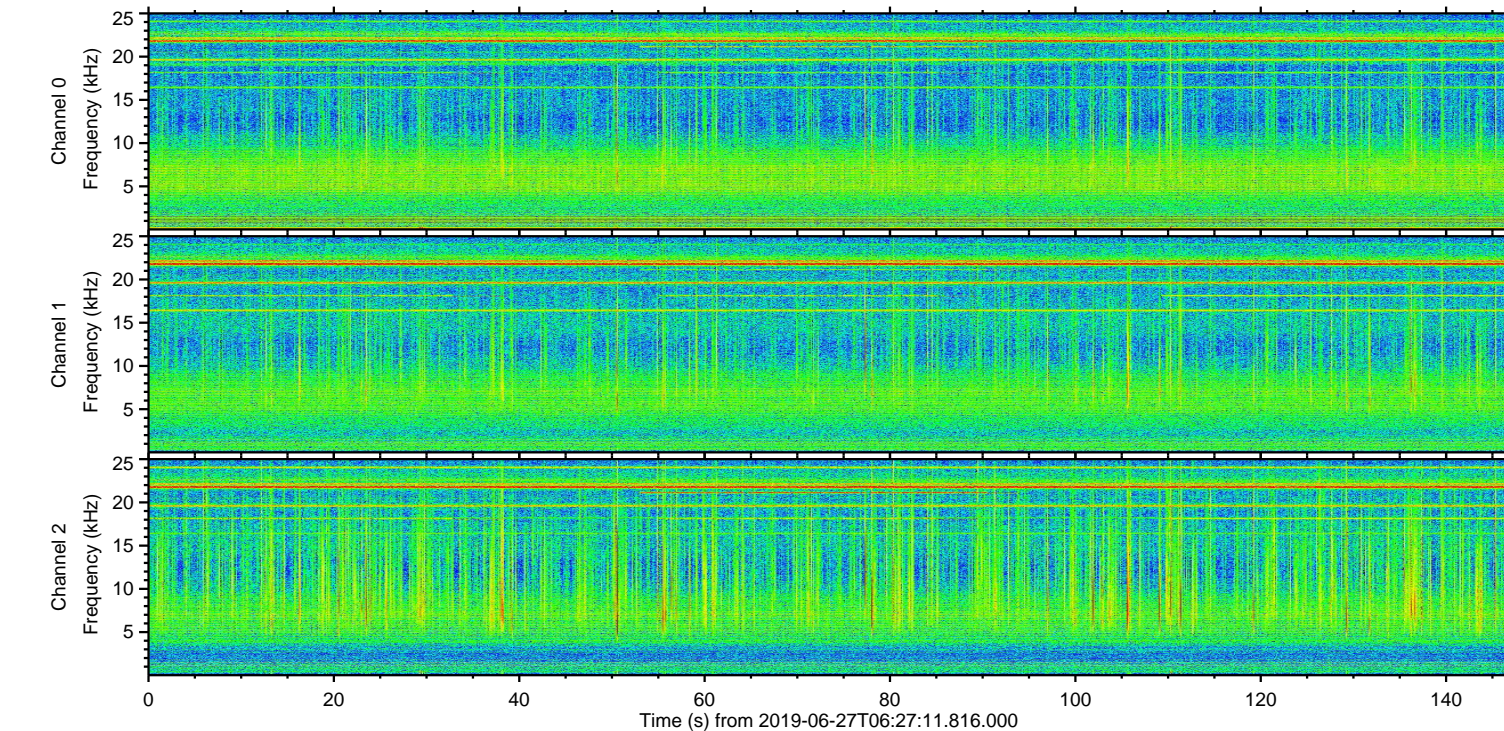
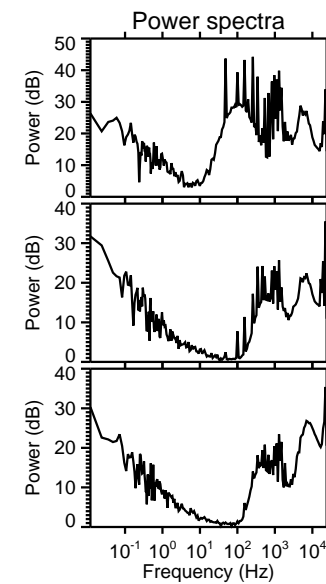
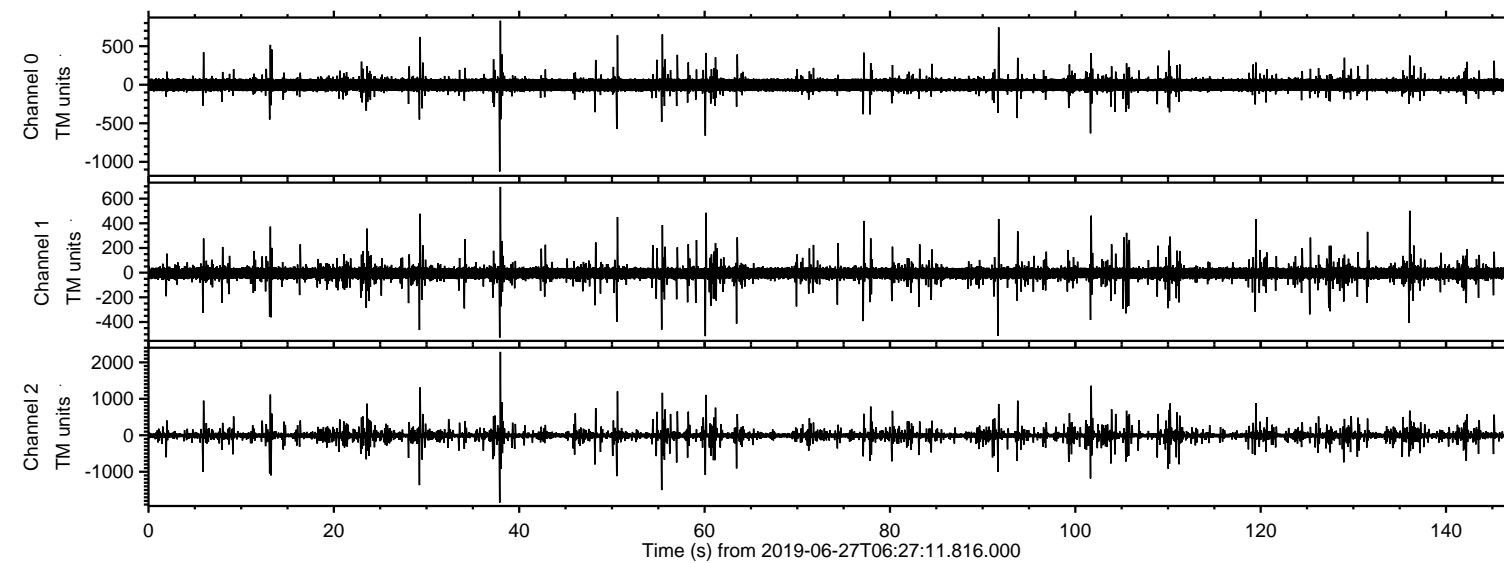

Processed Thu Jun 27 08:35:06 2019 by ELM ver.2012-10-06 from 001\_\_elm20190627\_062710\_\_dat00.bin

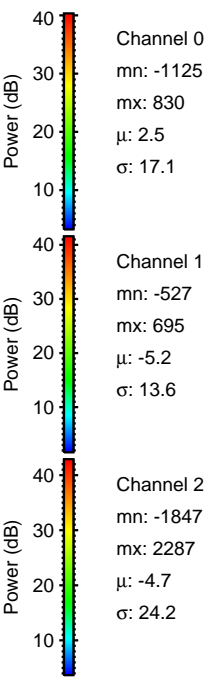
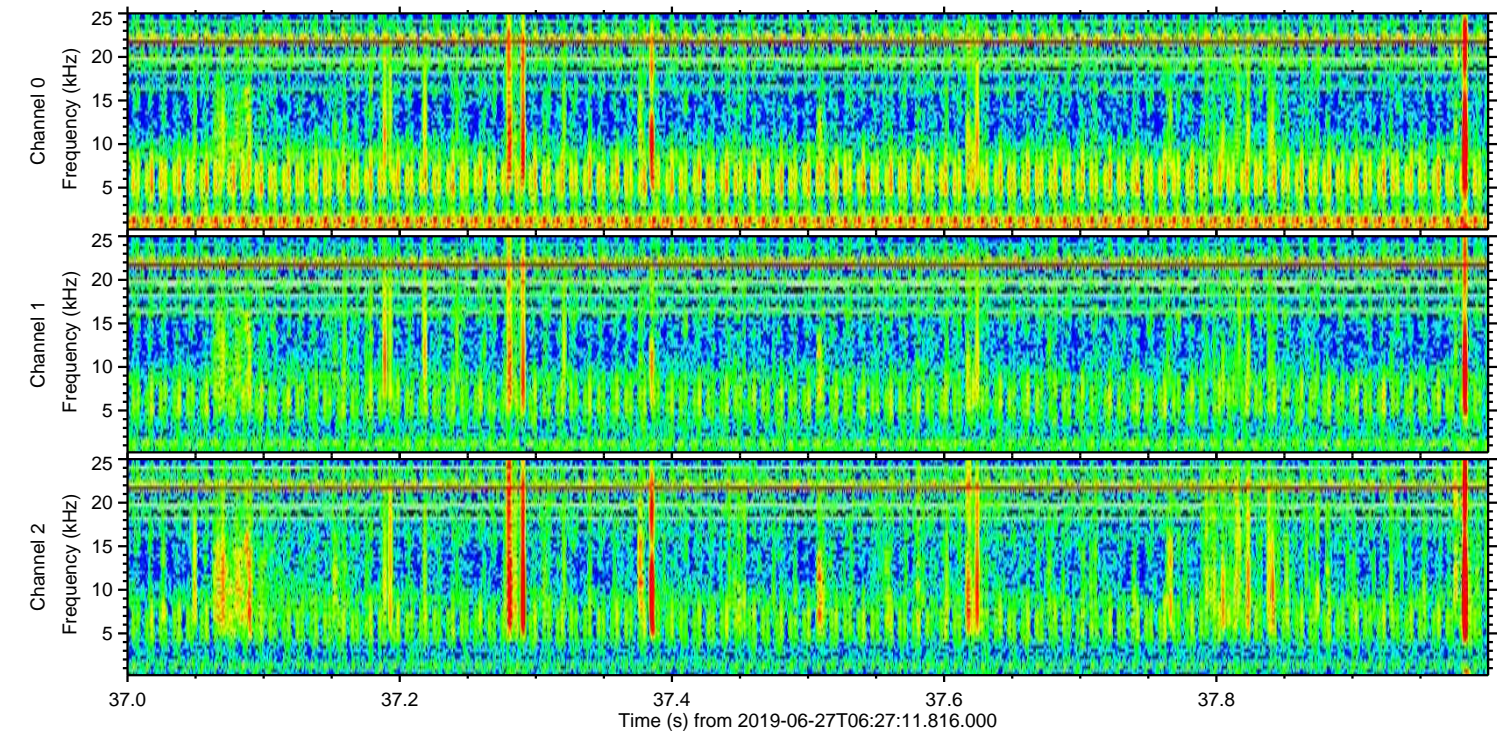
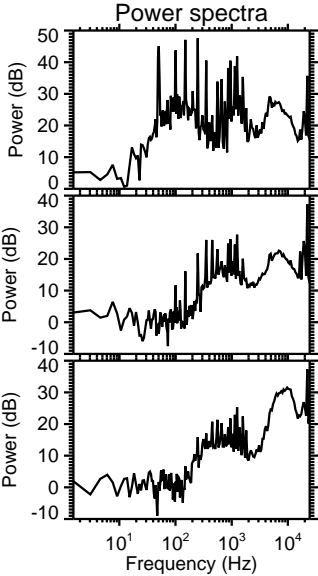
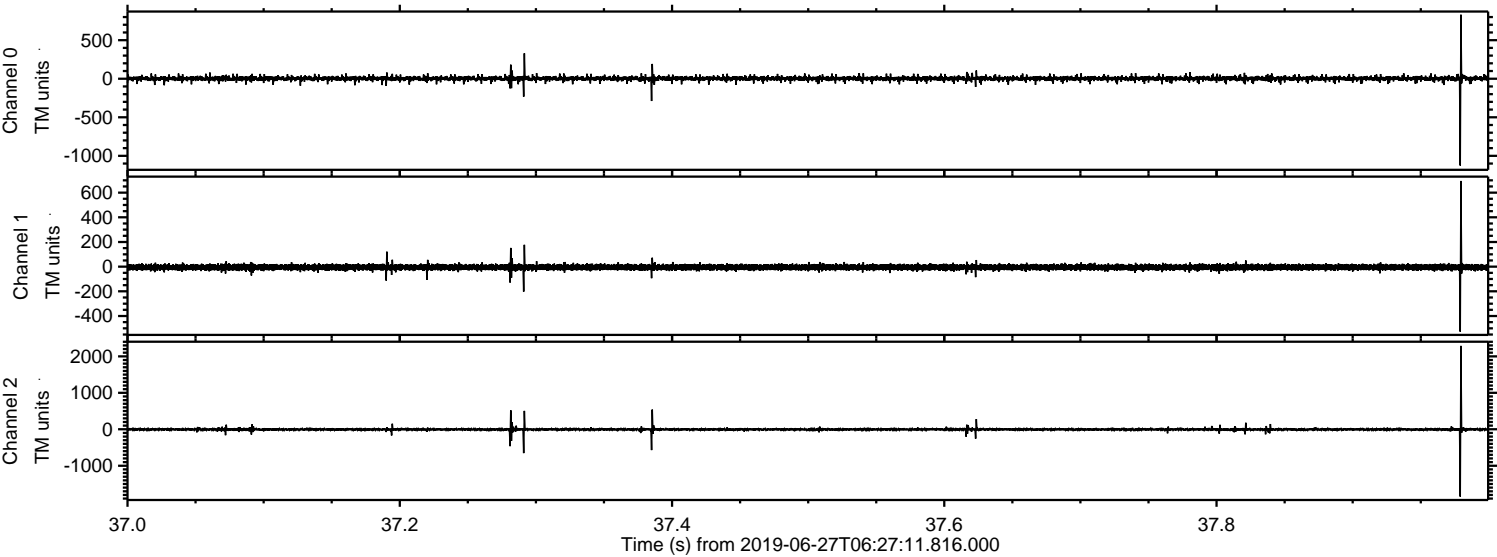



Processed Thu Jun 27 08:35:07 2019 by ELM ver.2012-10-06 from 001\_\_elm20190627\_062710\_\_dat00.bin

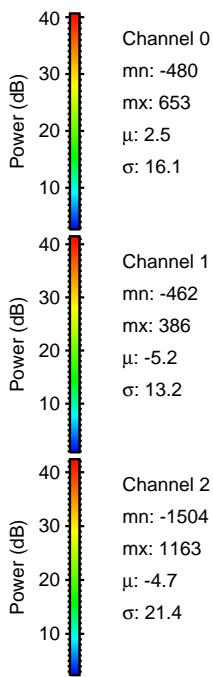
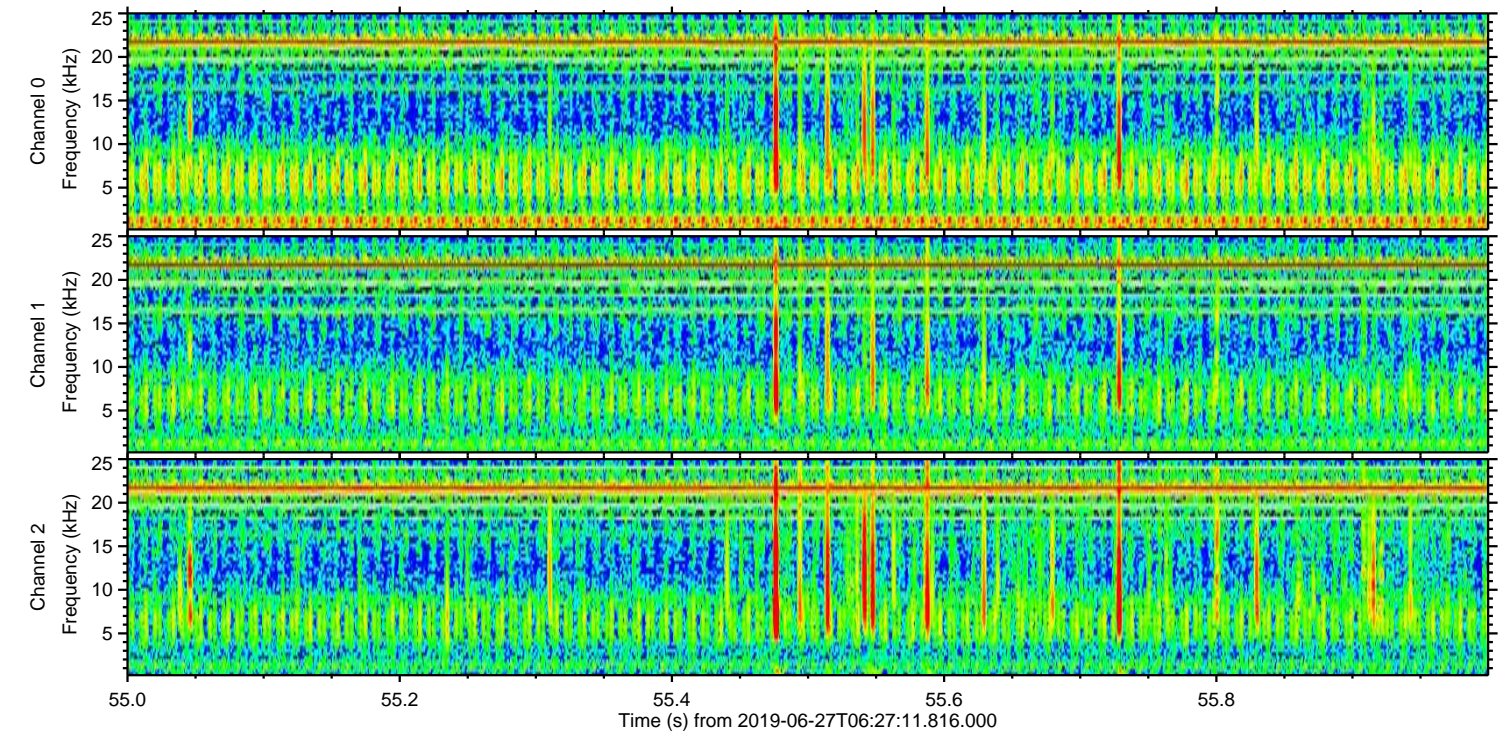
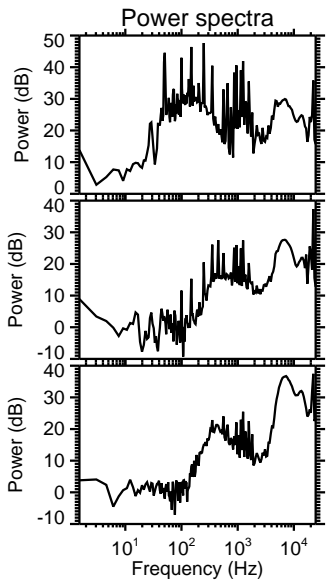
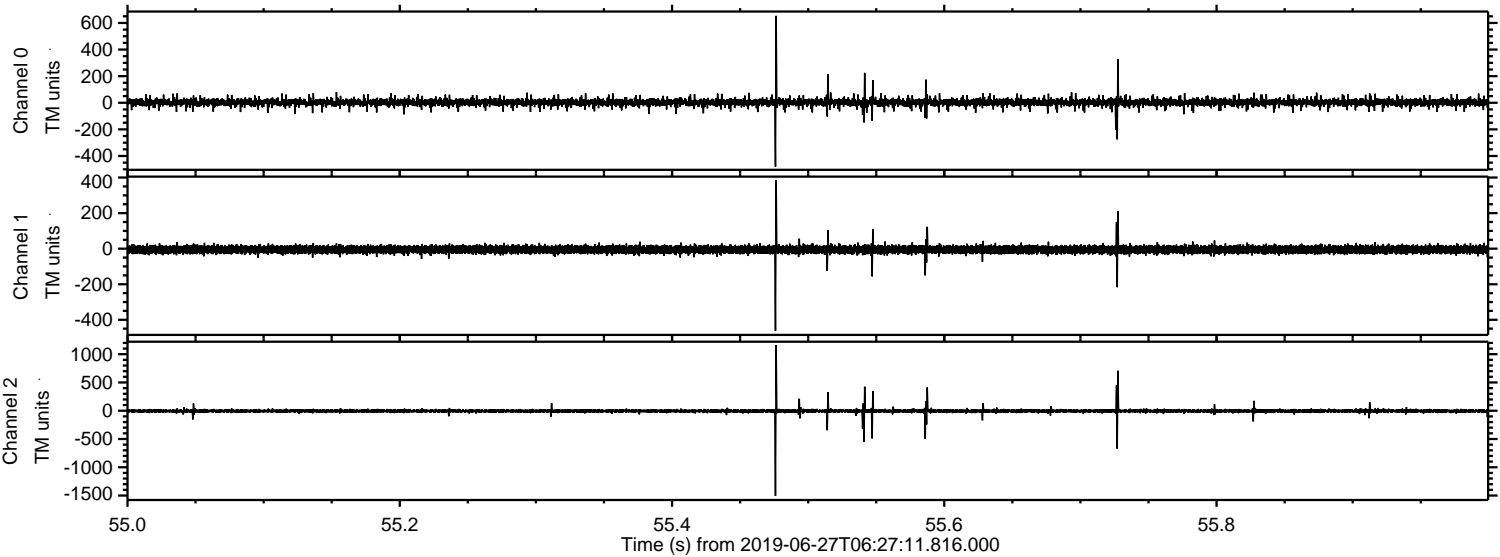



Processed Thu Jun 27 08:35:07 2019 by ELM ver.2012-10-06 from 001\_\_elm20190627\_062710\_\_dat00.bin

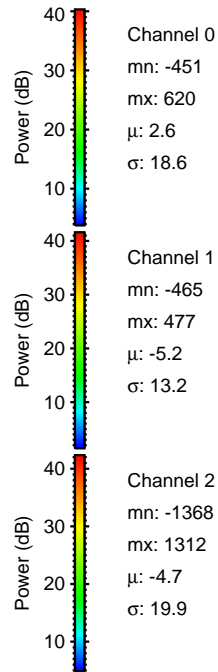
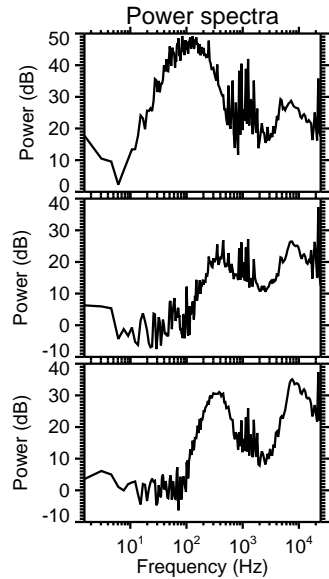
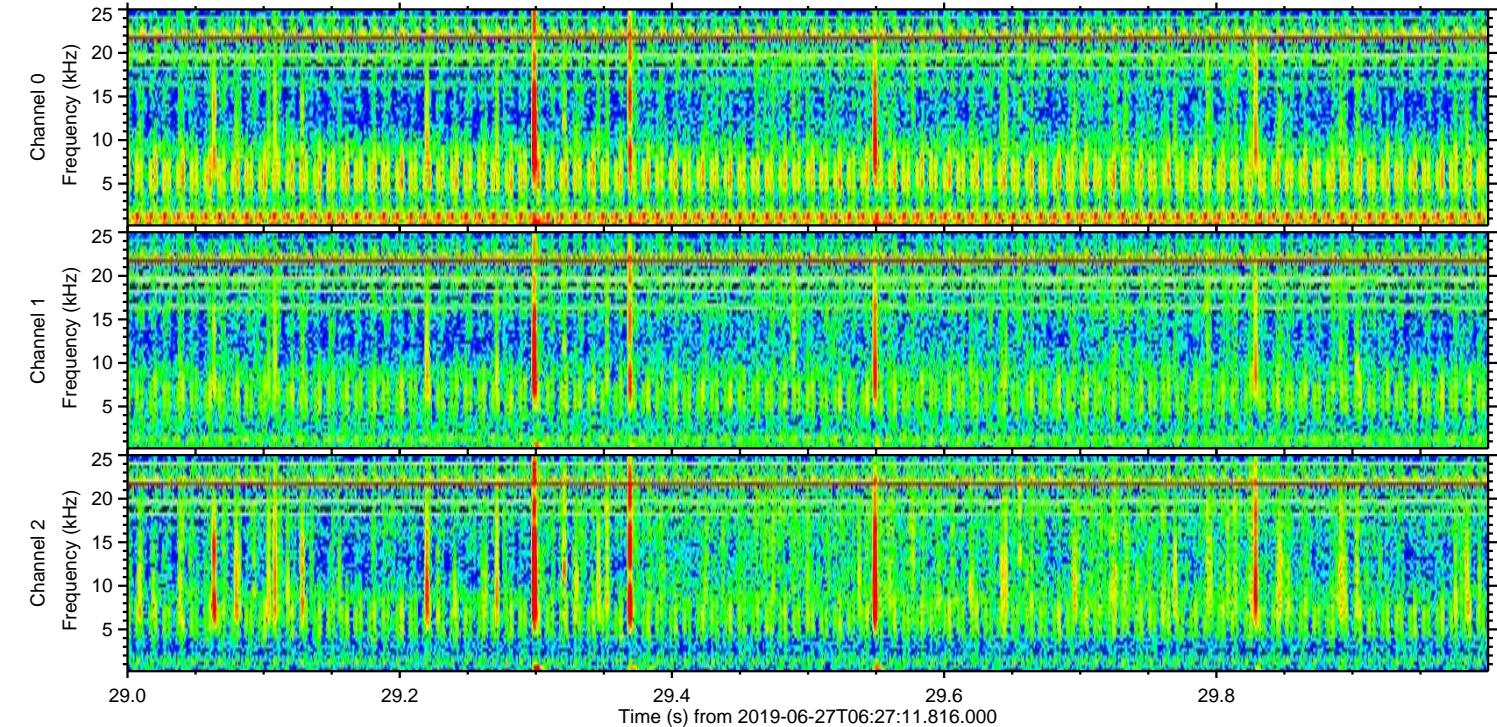
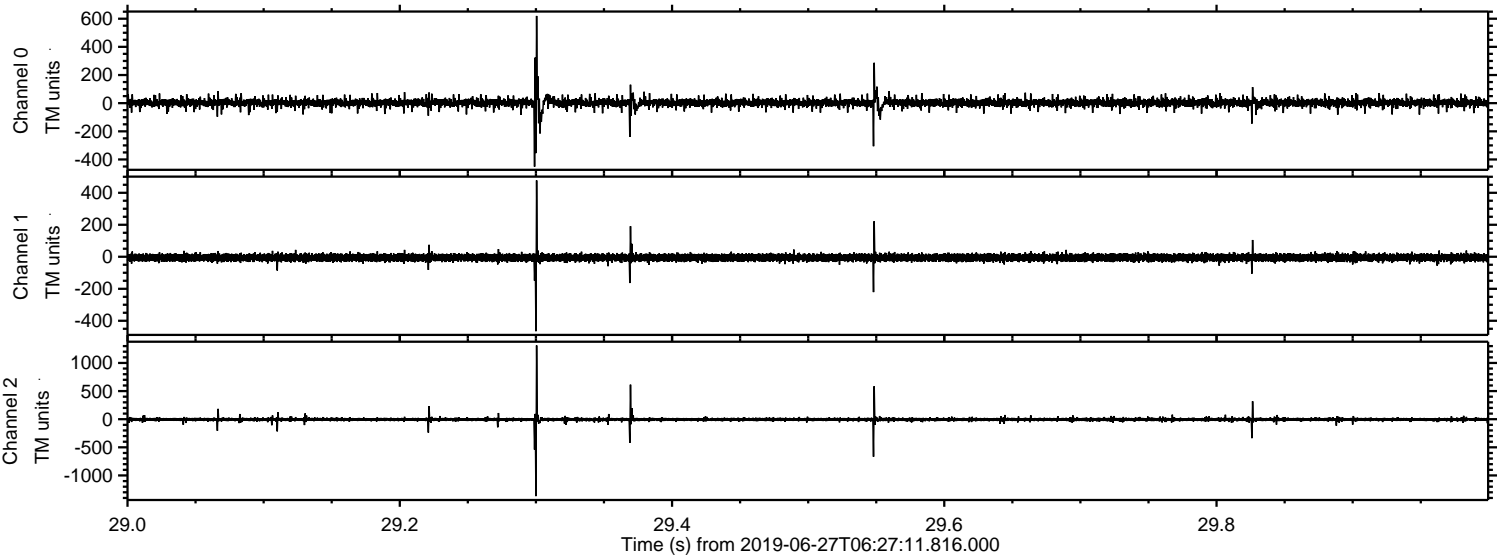



ELMAVAN 3D WAVEFORMS (Measured data sampled at 50 kHz) 51000 packets of 144 samples from 2019-06-27T06:27:11.816.000. Part 102/147

Processed Thu Jun 27 08:35:08 2019 by ELM ver.2012-10-06 from 001\_\_elm20190627\_062710\_\_dat00.bin

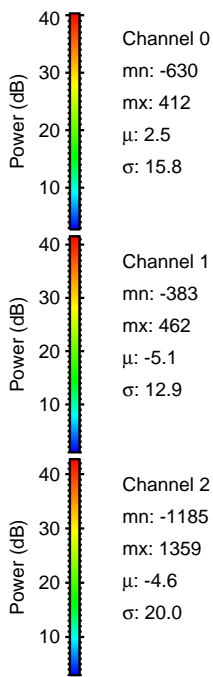
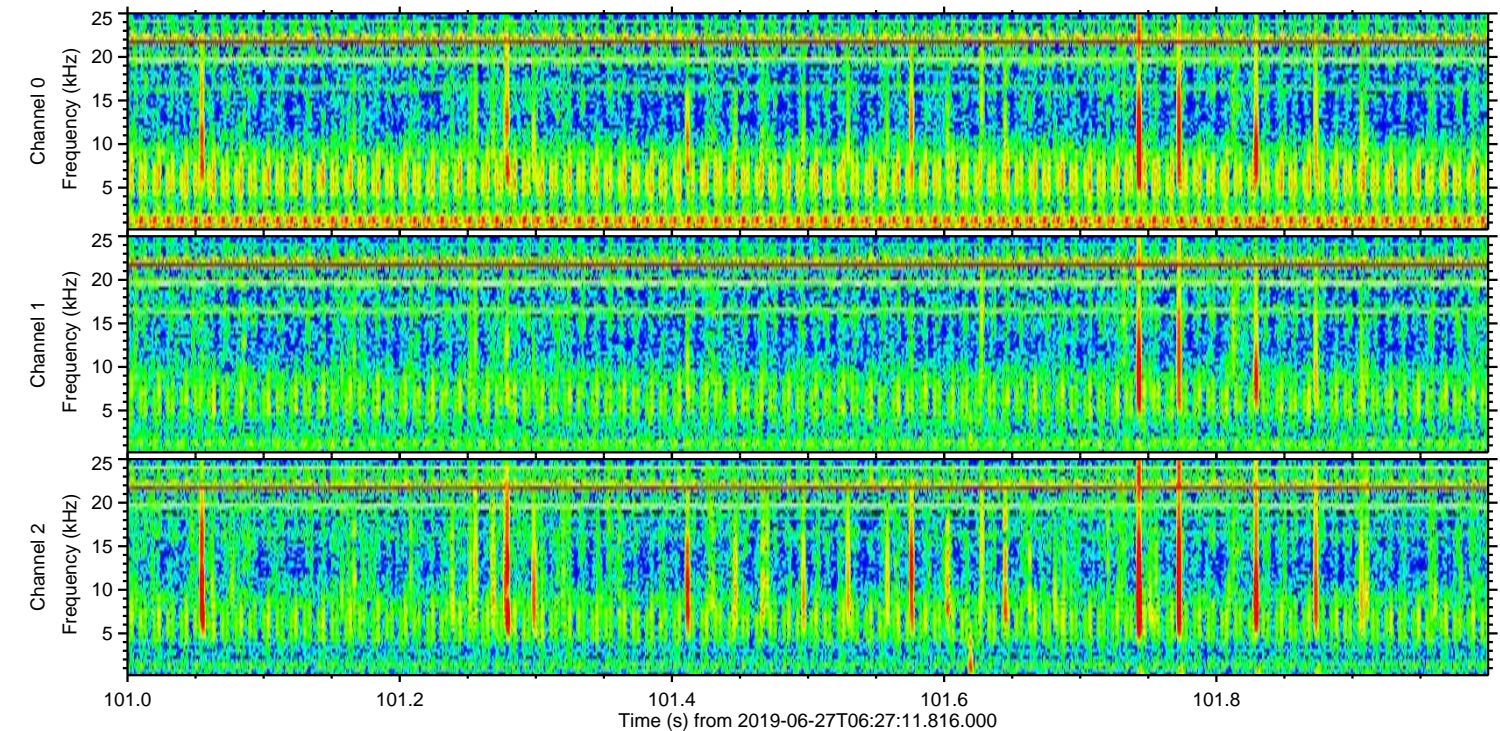
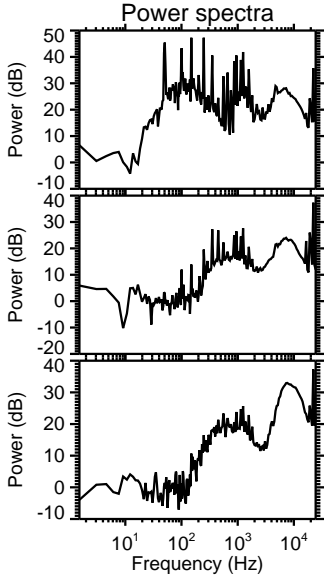
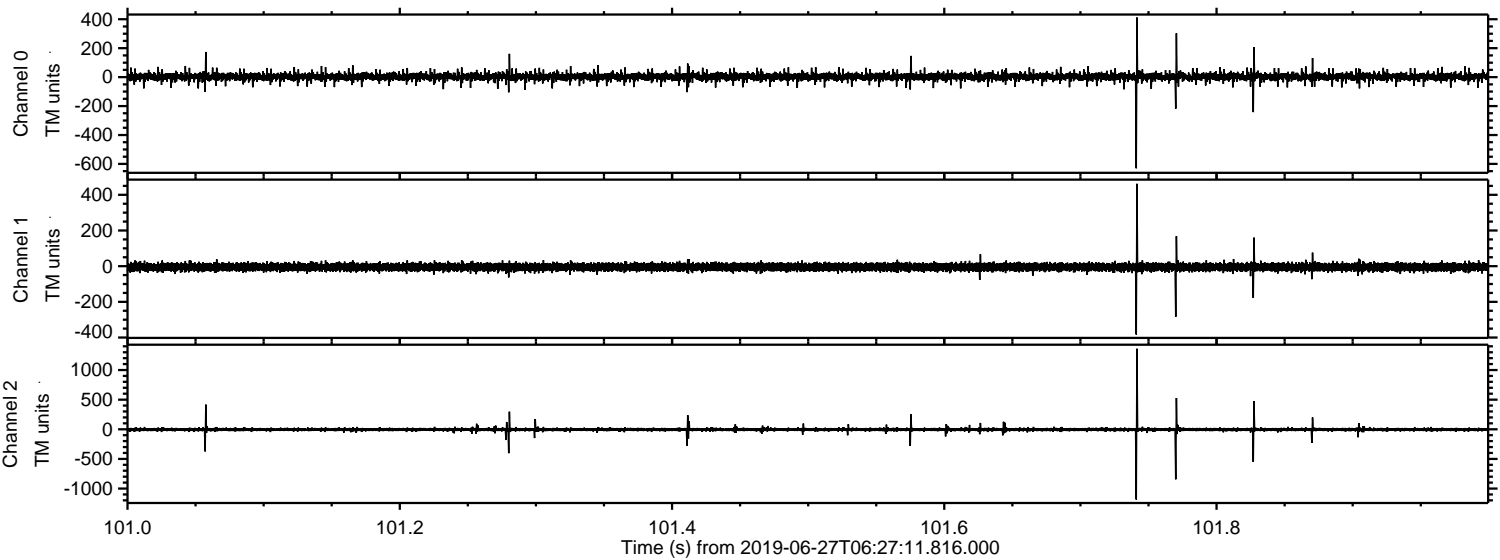



Processed Thu Jun 27 08:35:09 2019 by ELM ver.2012-10-06 from 001\_\_elm20190627\_062710\_\_dat00.bin

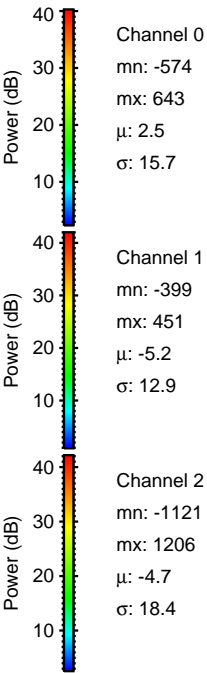
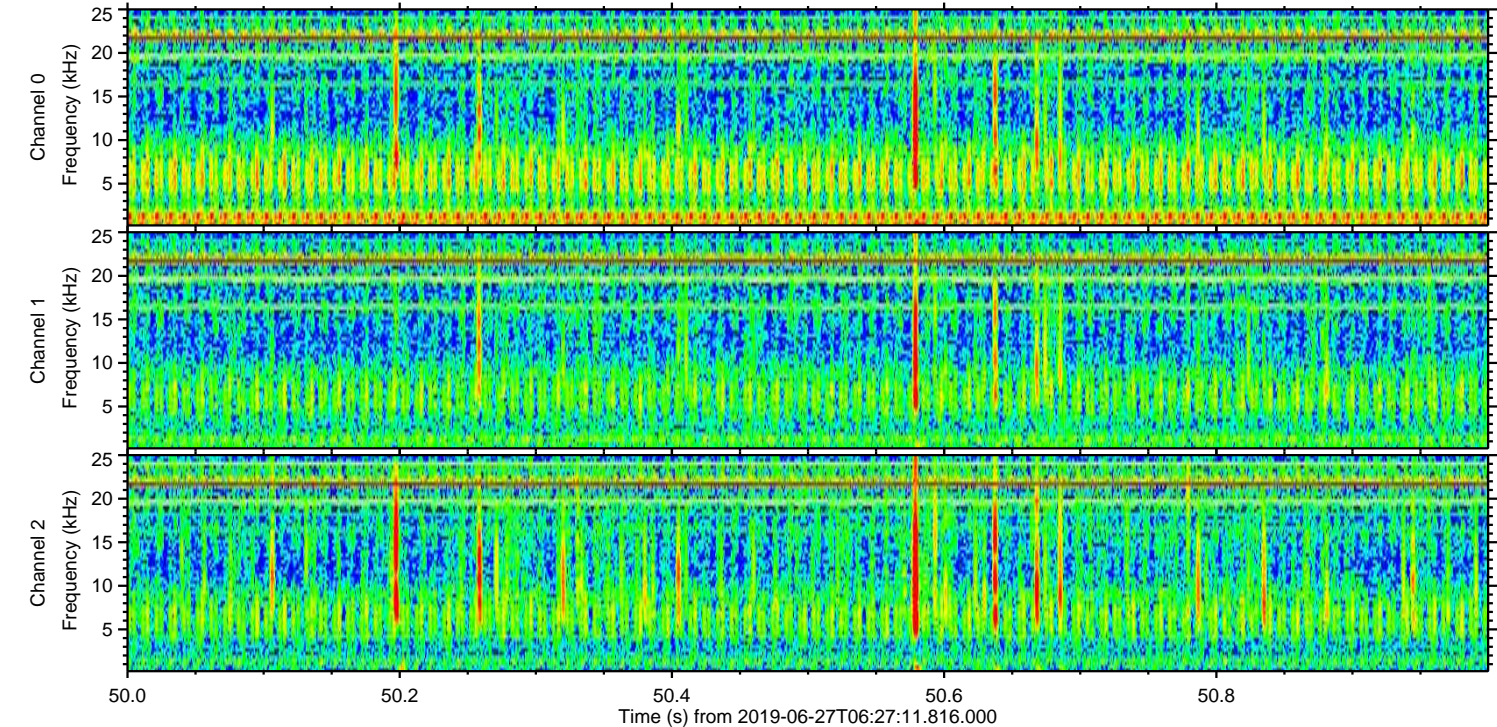
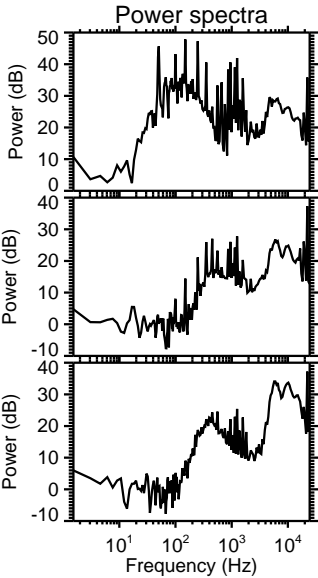
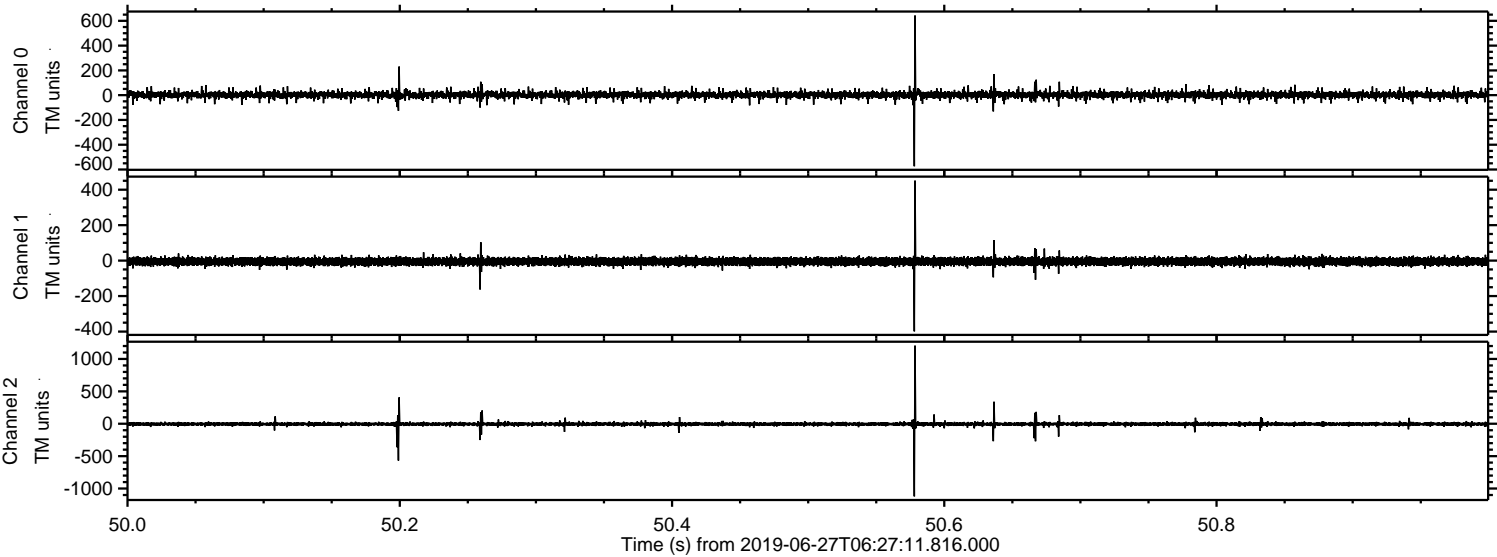



Processed Thu Jun 27 08:35:09 2019 by ELM ver.2012-10-06 from 001\_\_elm20190627\_062710\_\_dat00.bin

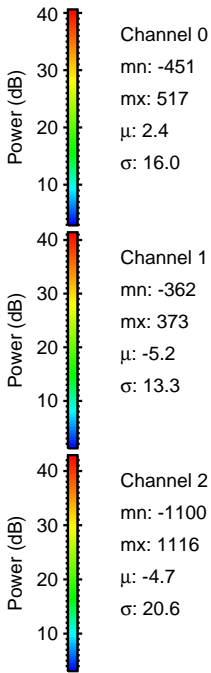
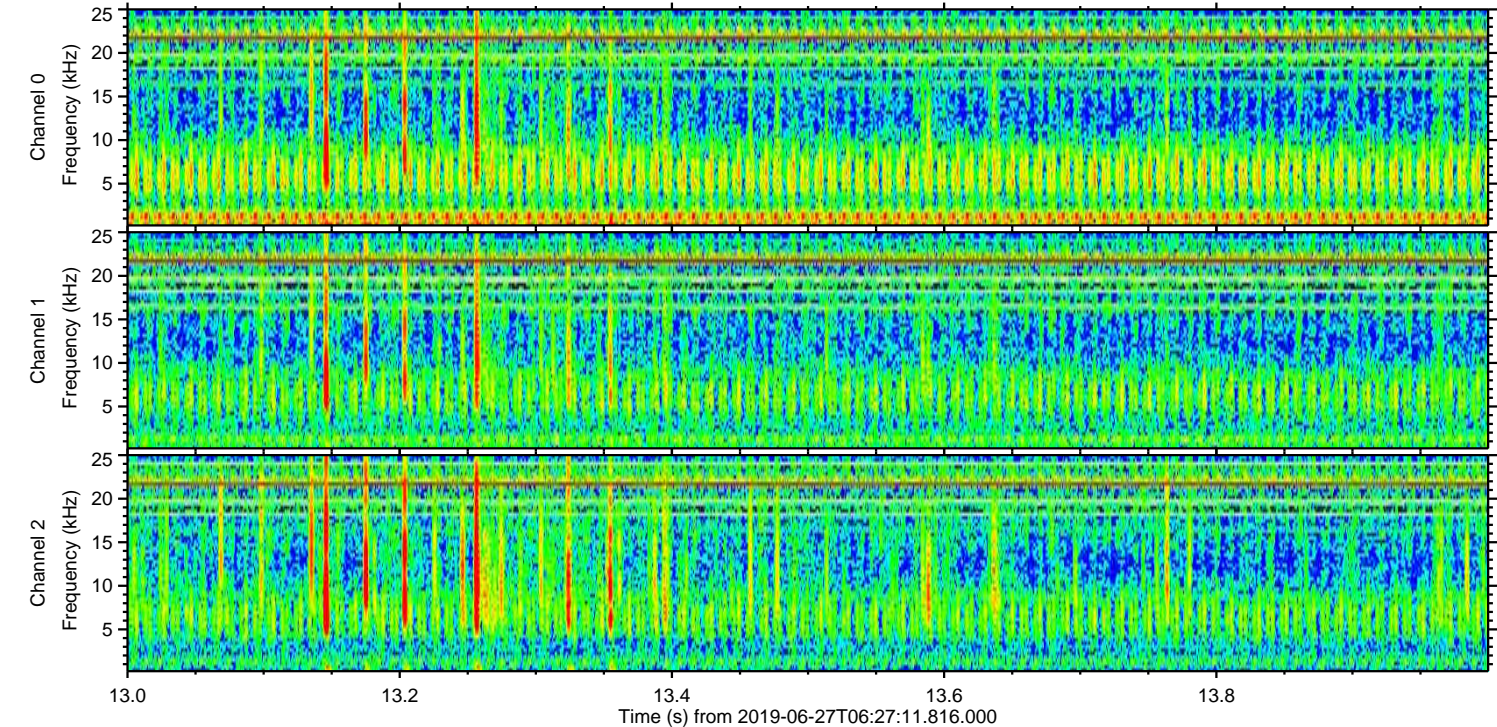
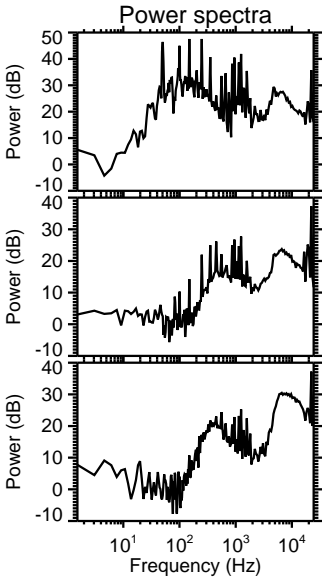
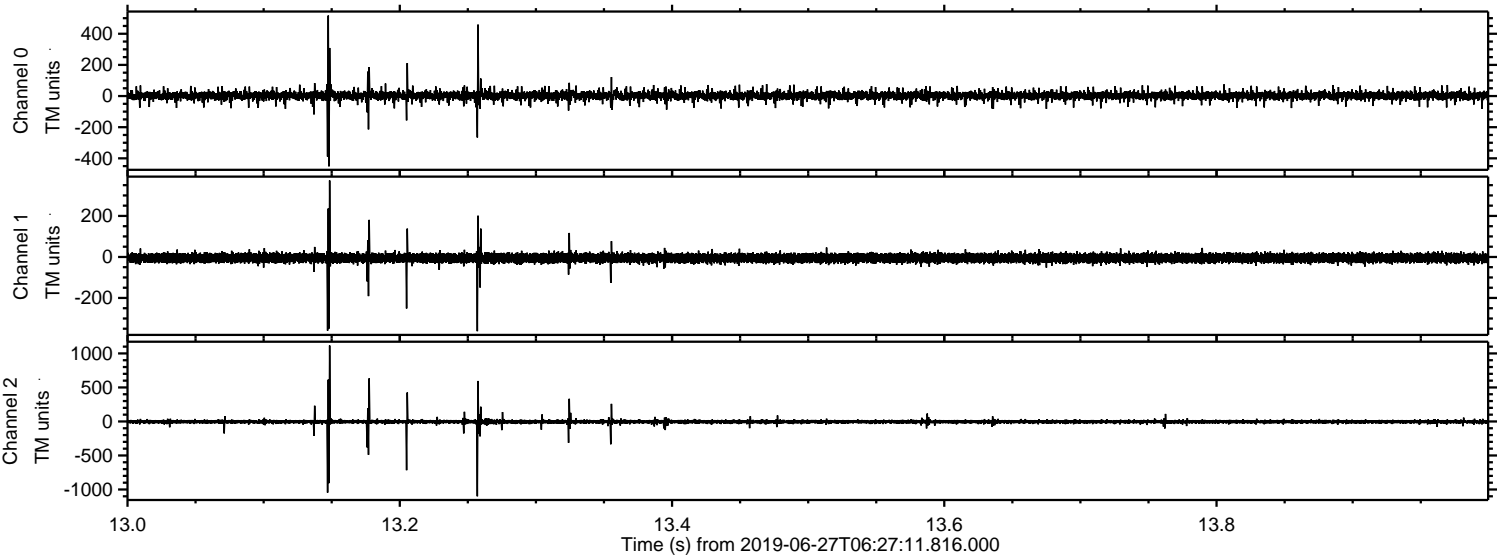



Processed Thu Jun 27 08:35:10 2019 by ELM ver.2012-10-06 from 001\_\_elm20190627\_062710\_\_dat00.bin

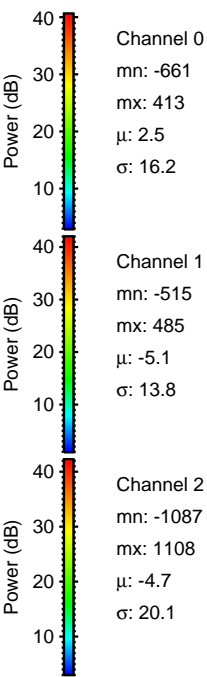
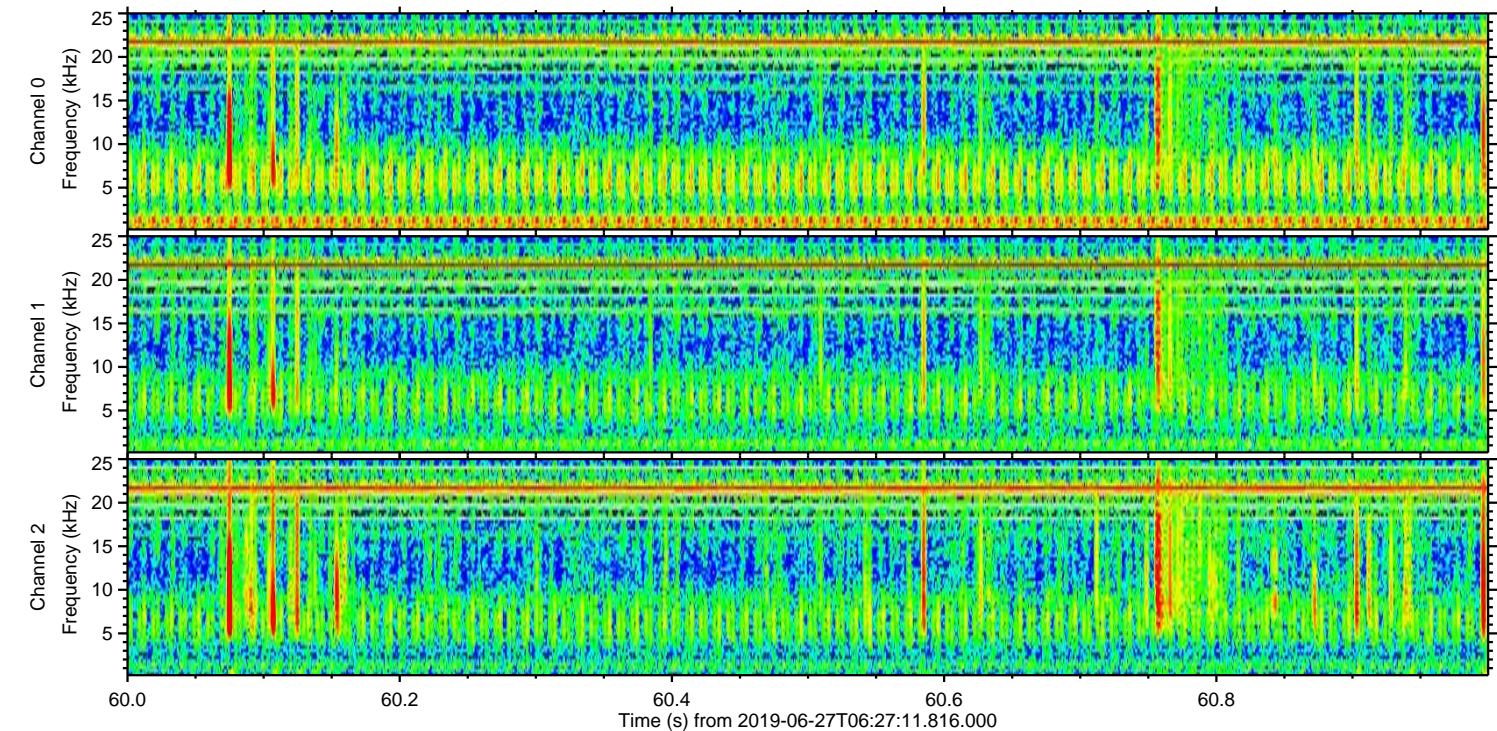
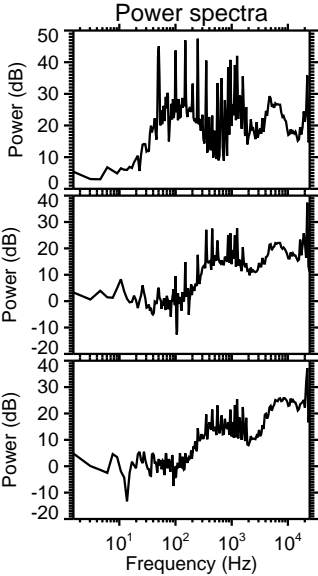
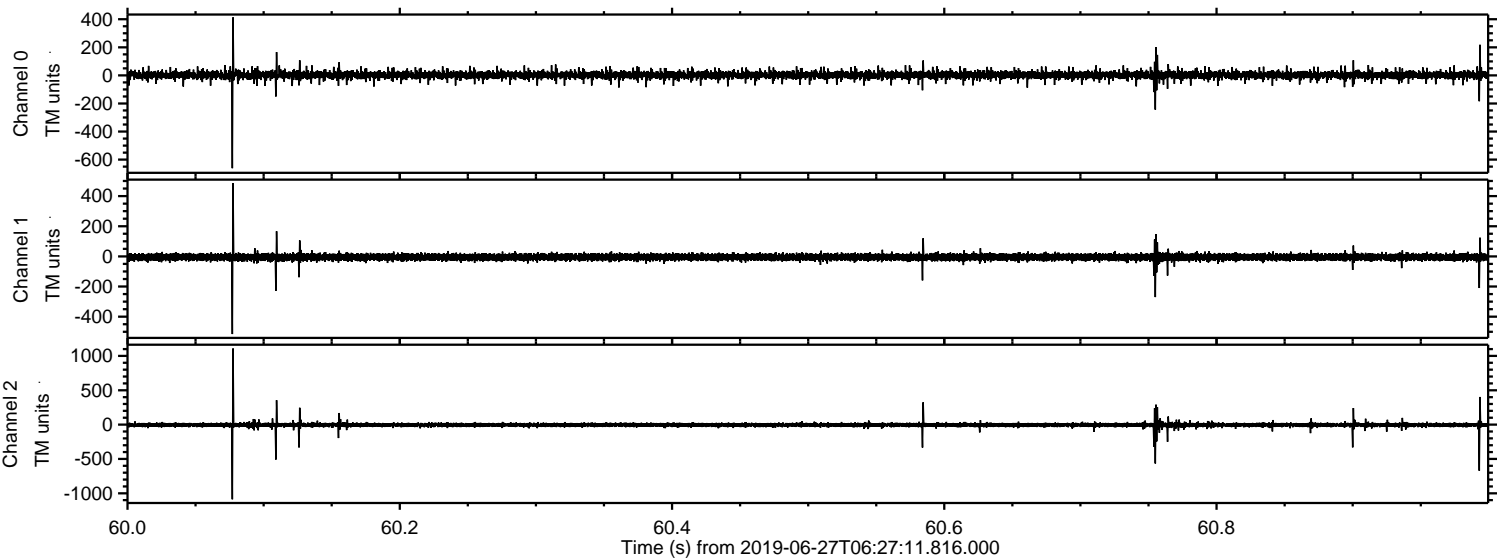



Processed Thu Jun 27 08:35:11 2019 by ELM ver.2012-10-06 from 001\_\_elm20190627\_062710\_\_dat00.bin

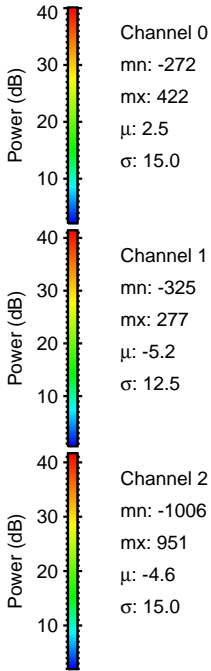
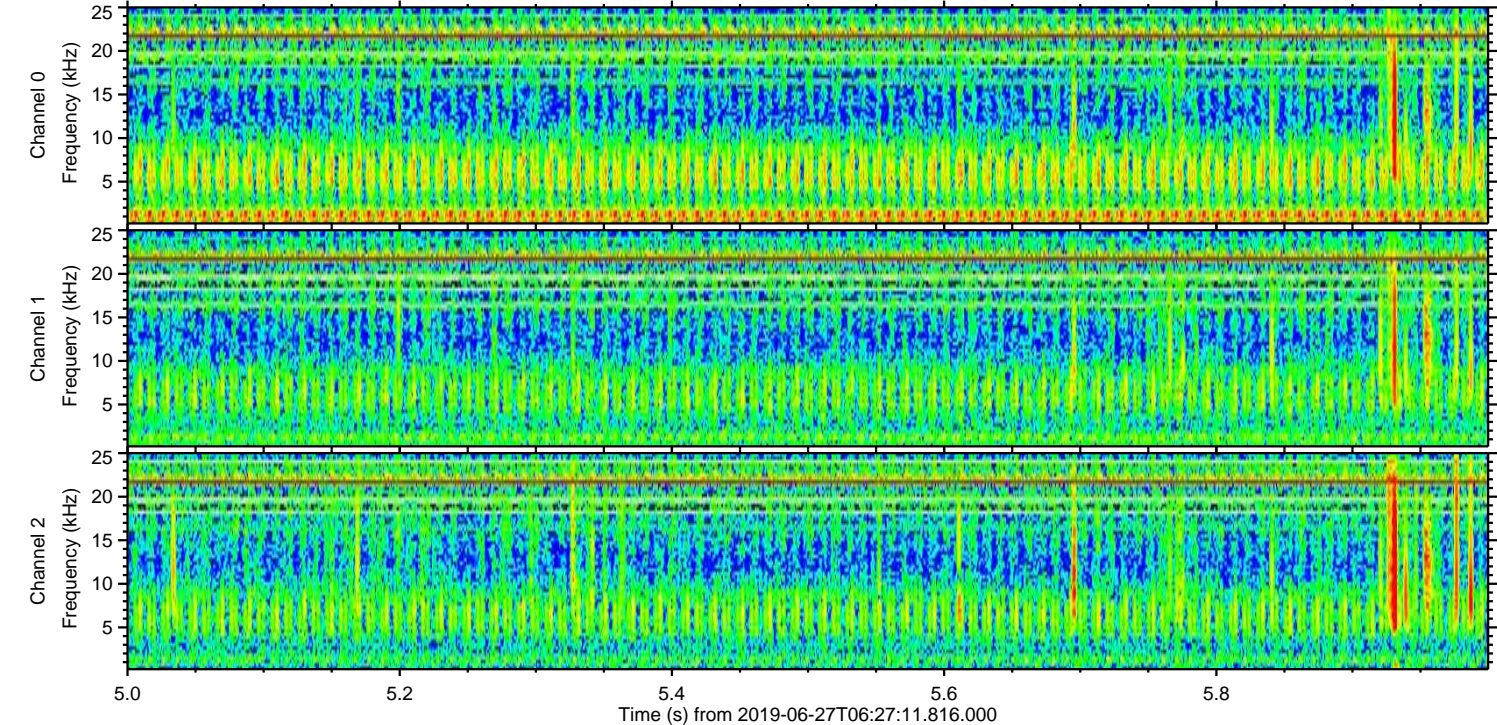
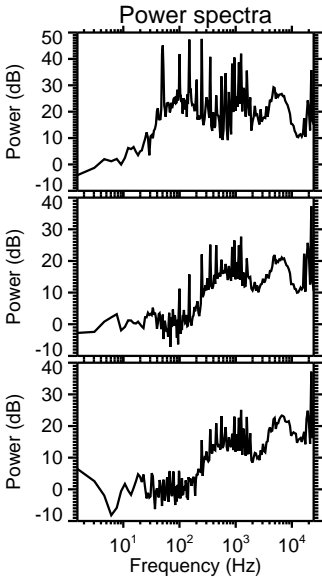
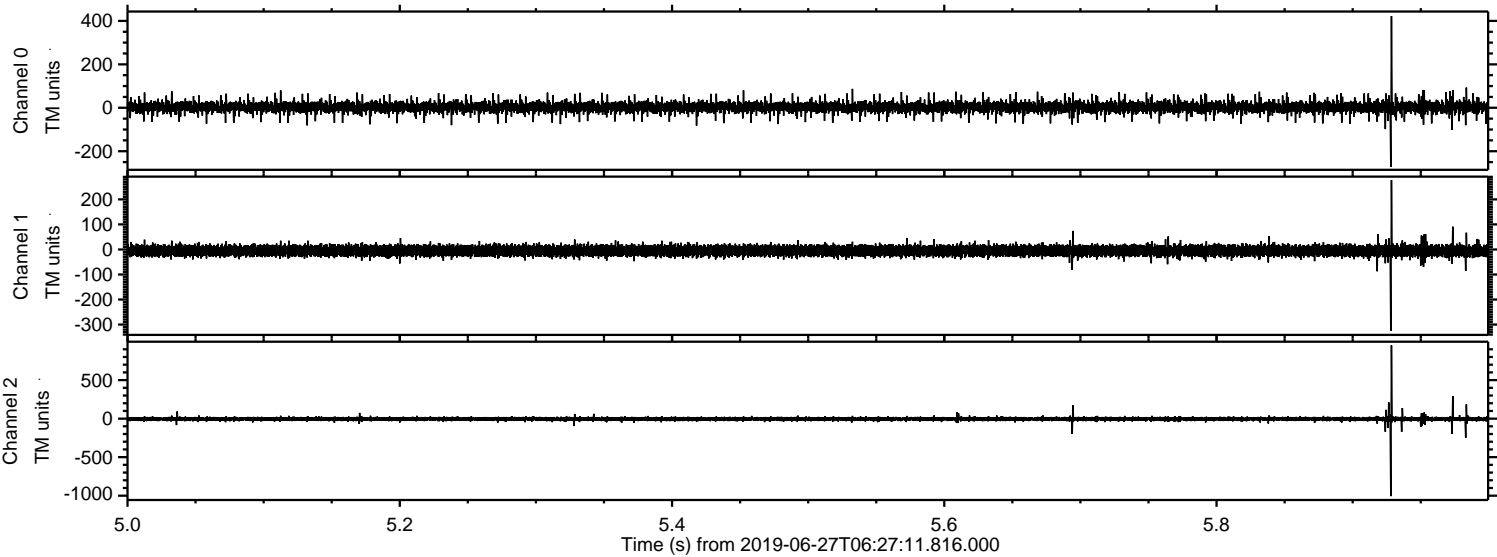



Processed Thu Jun 27 08:35:12 2019 by ELM ver.2012-10-06 from 001\_\_elm20190627\_062710\_\_dat00.bin

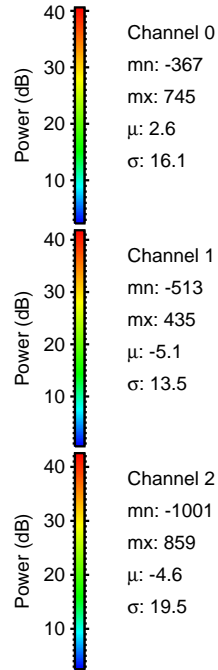
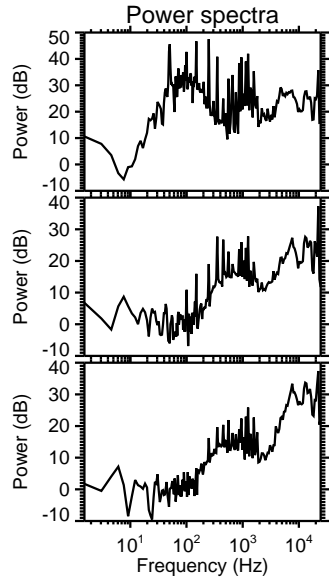
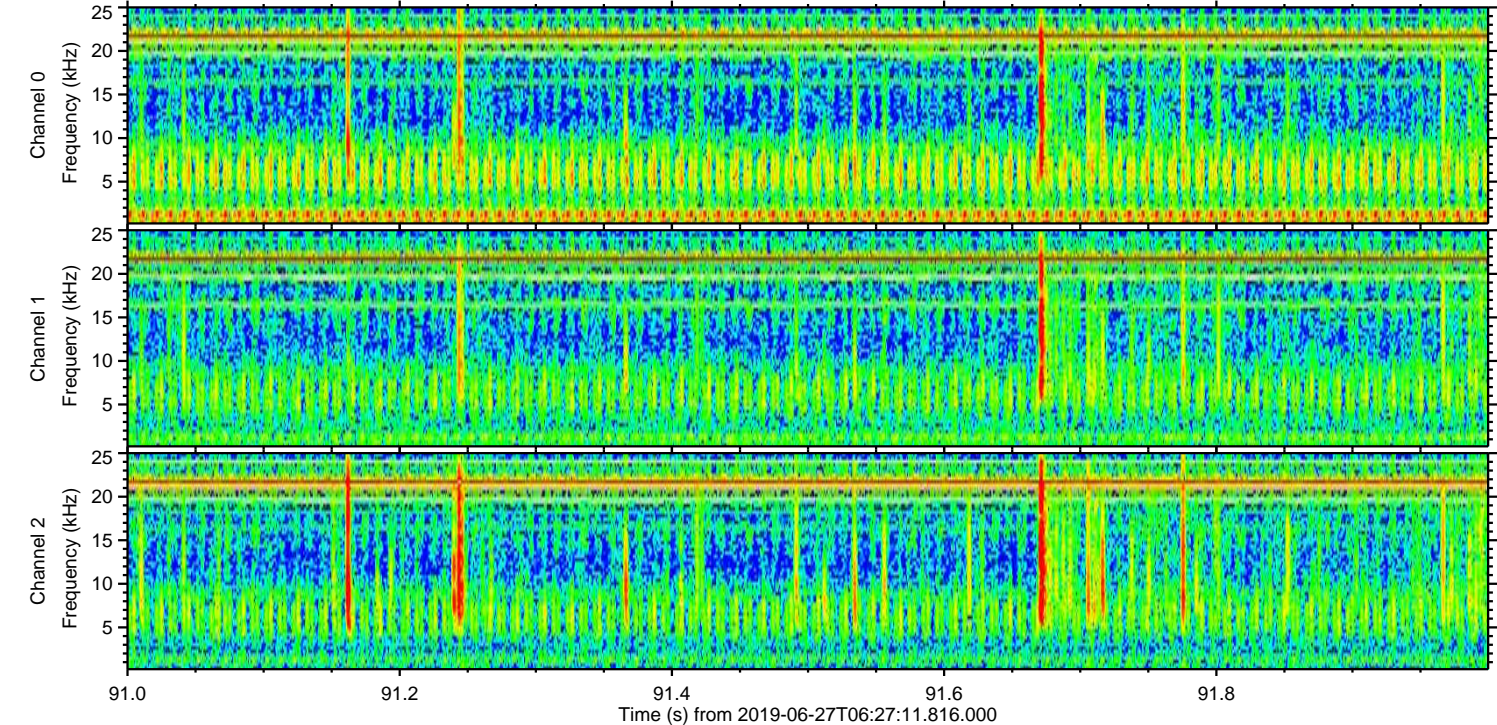
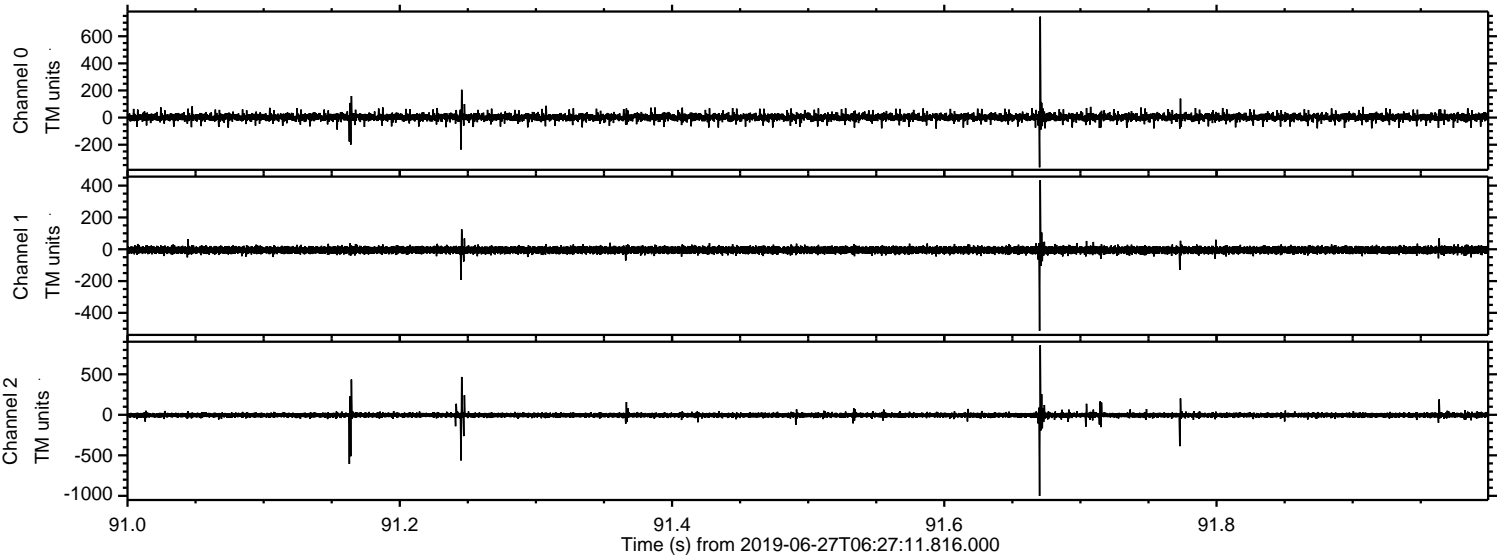

Channel 0  
mn: -367  
mx: 745  
 $\mu$ : 2.6  
 $\sigma$ : 16.1

Channel 1  
mn: -513  
mx: 435  
 $\mu$ : -5.1  
 $\sigma$ : 13.5

Channel 2  
mn: -1001  
mx: 859  
 $\mu$ : -4.6  
 $\sigma$ : 19.5



Processed Thu Jun 27 08:35:12 2019 by ELM ver.2012-10-06 from 001\_\_elm20190627\_062710\_\_dat00.bin

