

ELMAVAN 3D WAVEFORMS (Measured data sampled at 50 kHz) 51000 packets of 144 samples from 2019-06-26T22:21:51.887.000.

Processed Thu Jun 27 00:29:29 2019 by ELM ver.2012-10-06 from 001__elm20190626_222150__dat00.bin

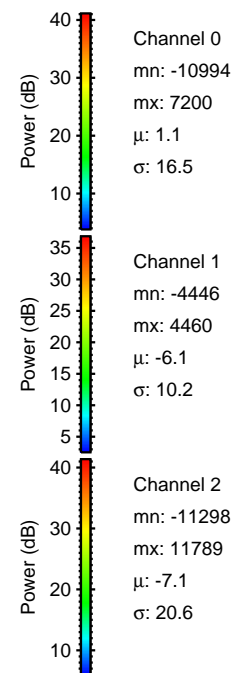

Processed Thu Jun 27 00:29:36 2019 by ELM ver.2012-10-06 from 001__elm20190626_222150__dat00.bin

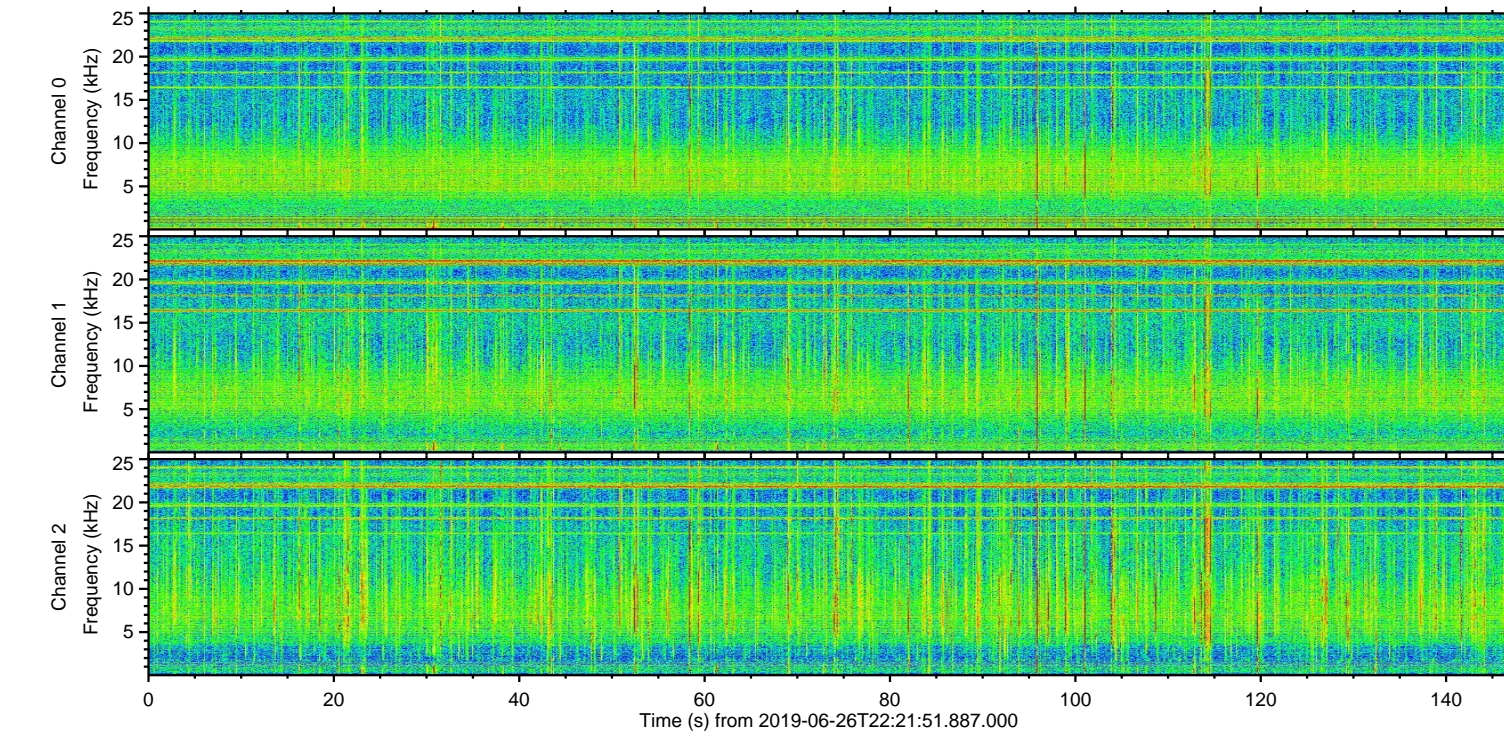
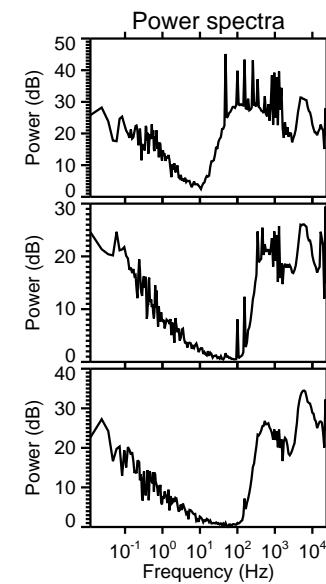
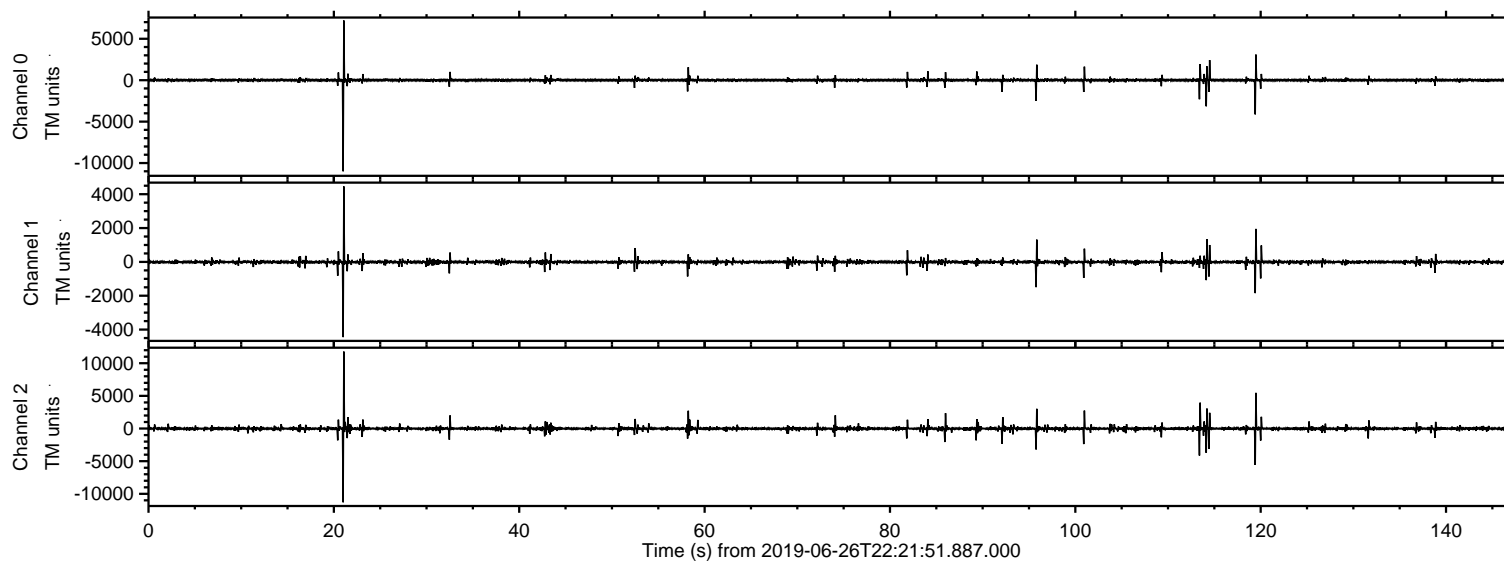
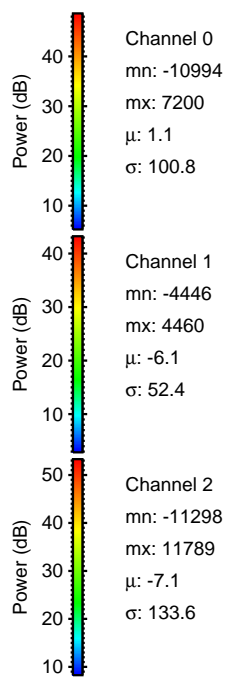
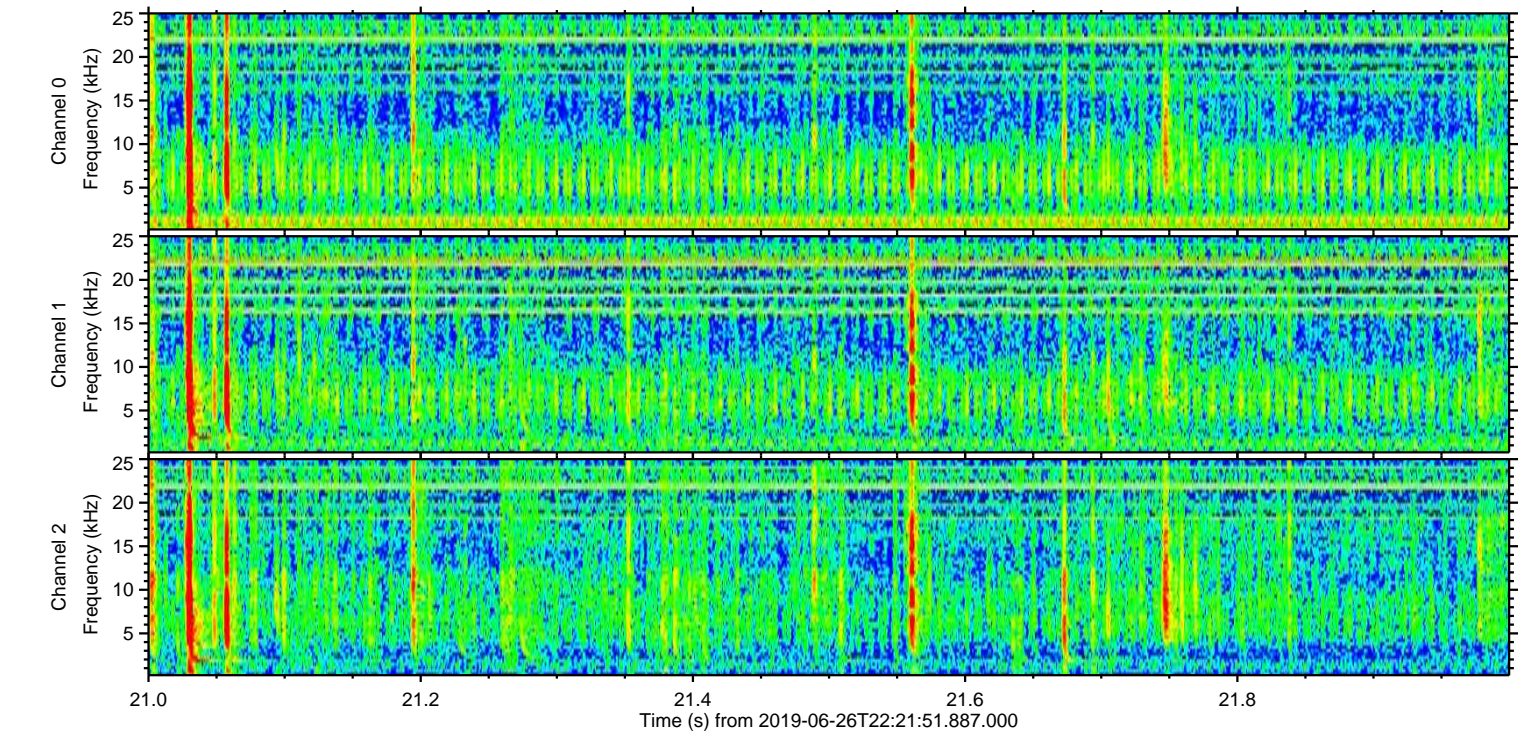
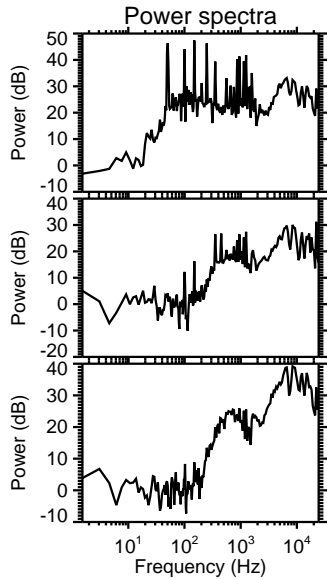
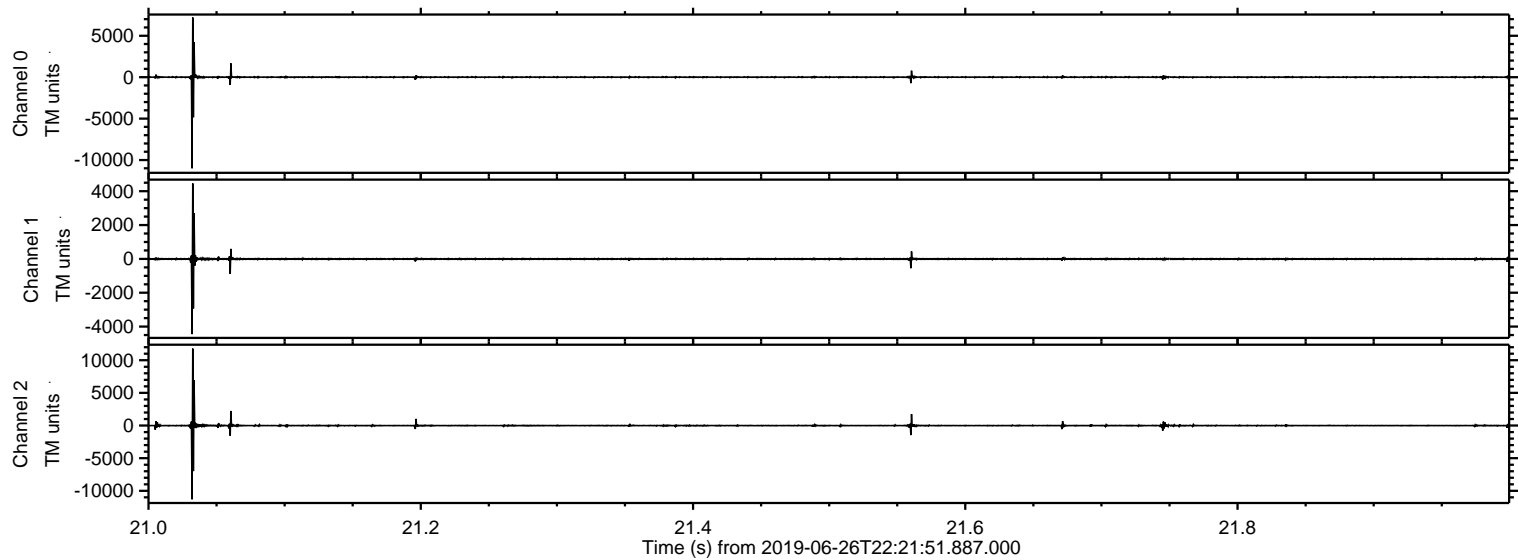

ELMAVAN 3D WAVEFORMS (Measured data sampled at 50 kHz) 51000 packets of 144 samples from 2019-06-26T22:21:51.887.000. Part 120/147

Processed Thu Jun 27 00:29:37 2019 by ELM ver.2012-10-06 from 001__elm20190626_222150__dat00.bin

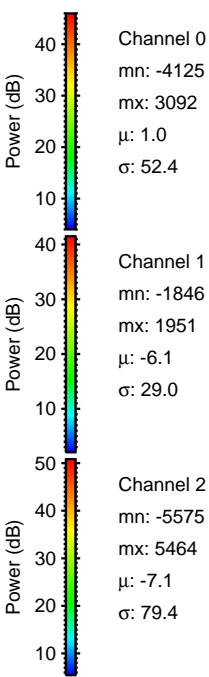
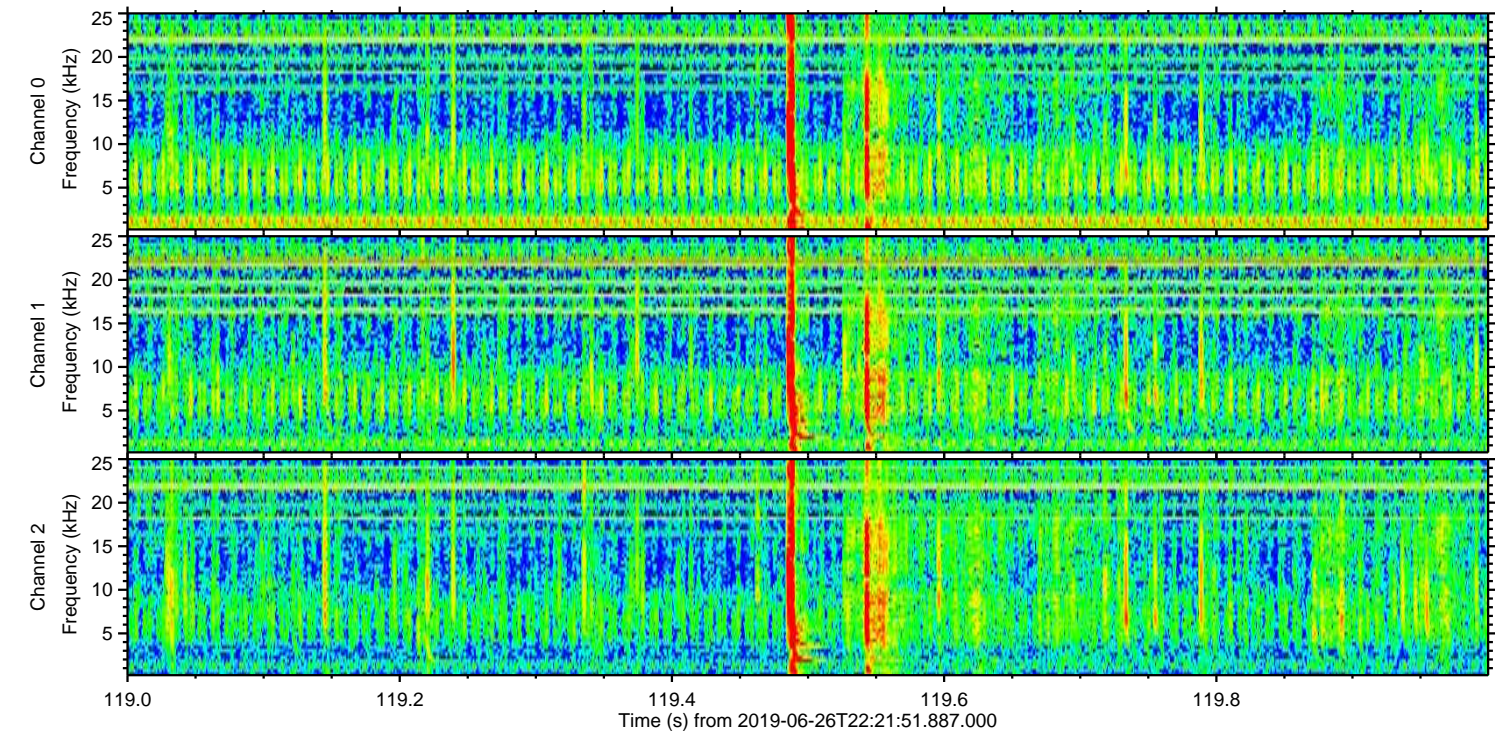
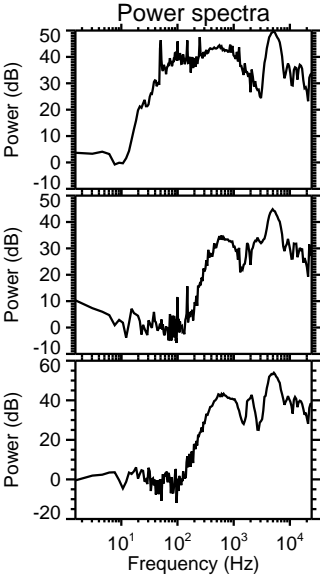
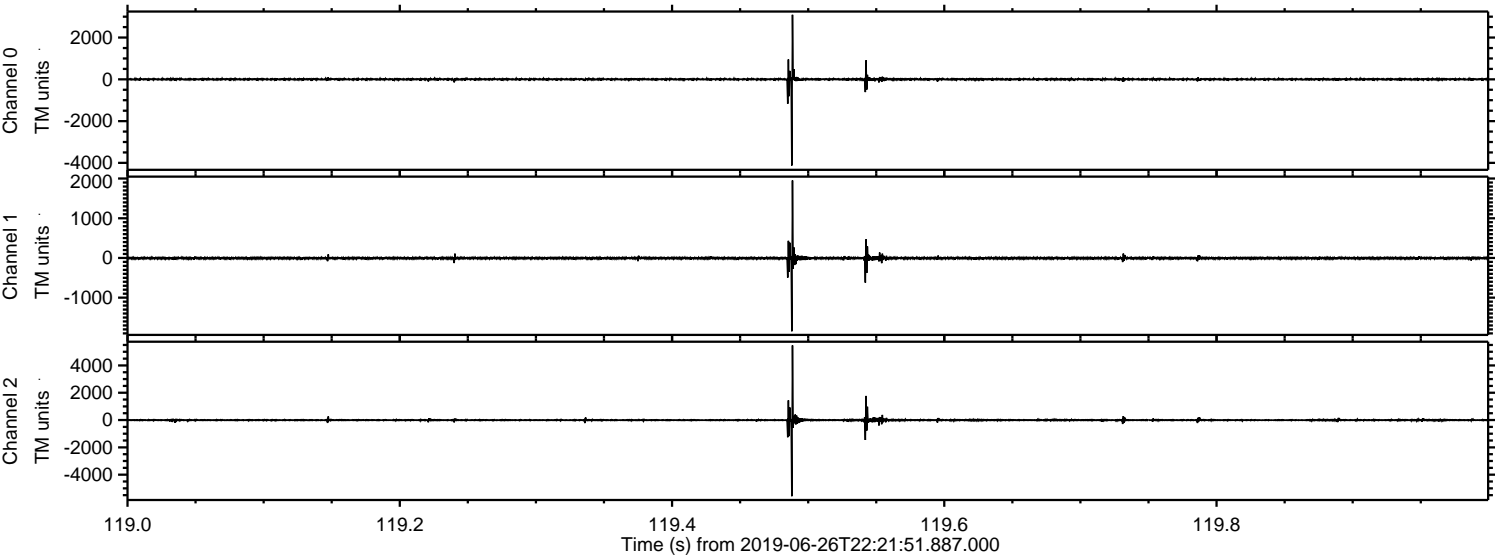

ELMAVAN 3D WAVEFORMS (Measured data sampled at 50 kHz) 51000 packets of 144 samples from 2019-06-26T22:21:51.887.000. Part 114/147

Processed Thu Jun 27 00:29:38 2019 by ELM ver.2012-10-06 from 001__elm20190626_222150__dat00.bin

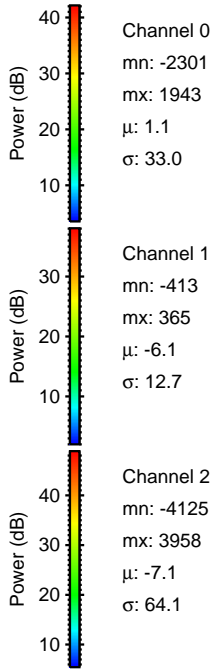
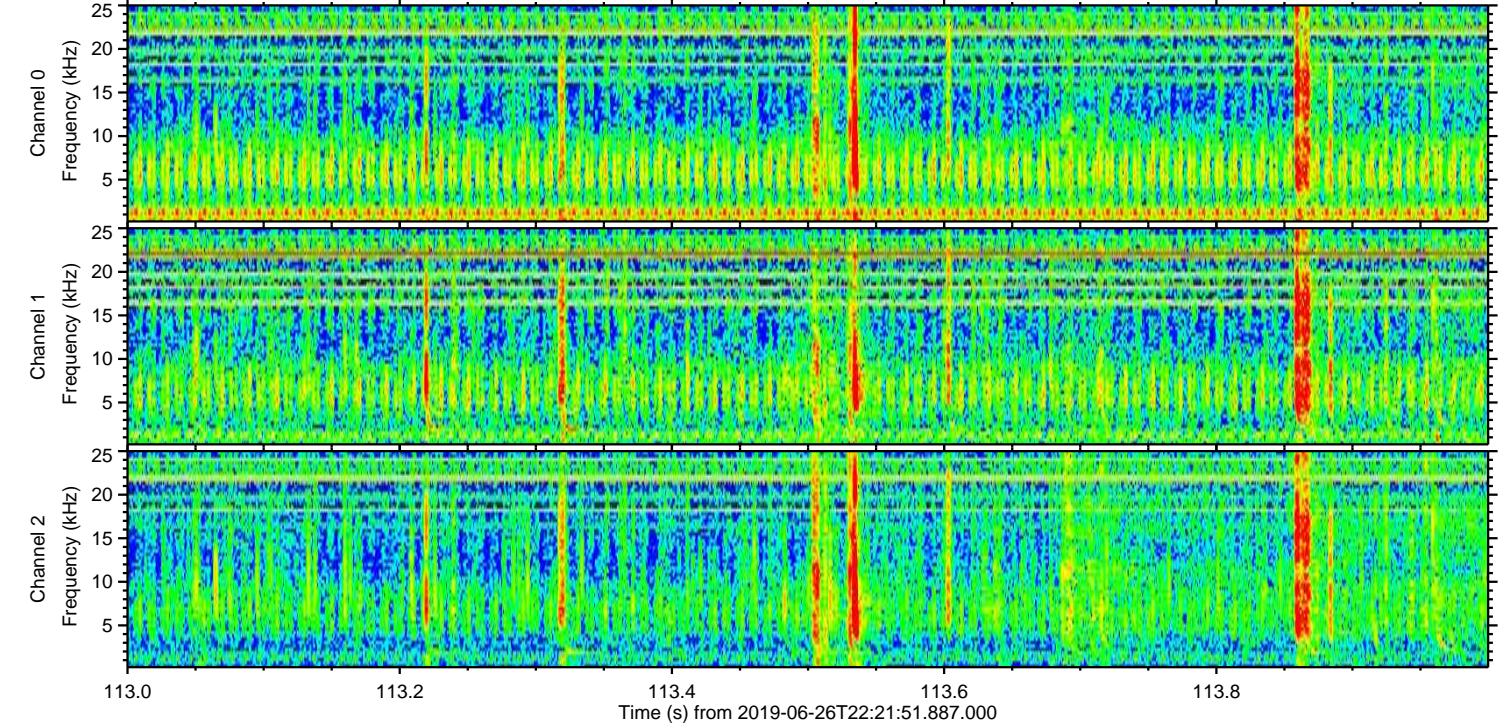
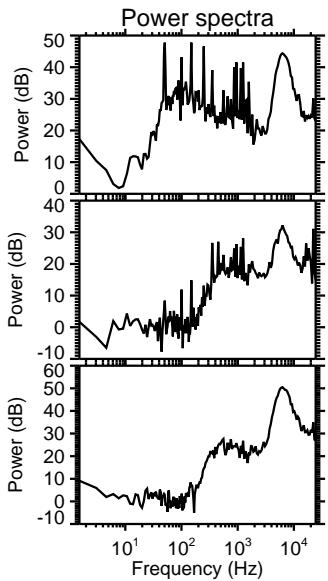
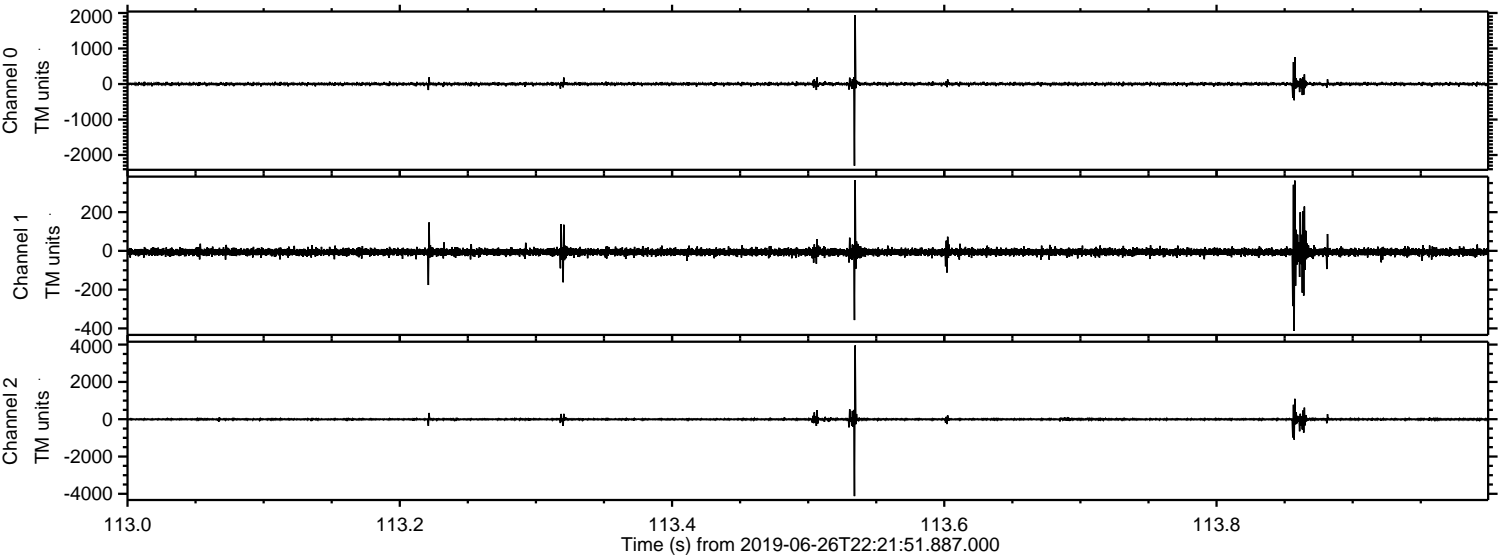

ELMAVAN 3D WAVEFORMS (Measured data sampled at 50 kHz) 51000 packets of 144 samples from 2019-06-26T22:21:51.887.000. Part 115/147

Processed Thu Jun 27 00:29:38 2019 by ELM ver.2012-10-06 from 001__elm20190626_222150__dat00.bin

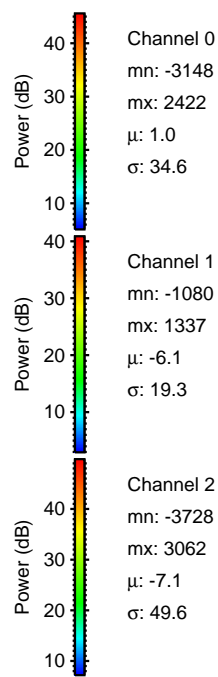
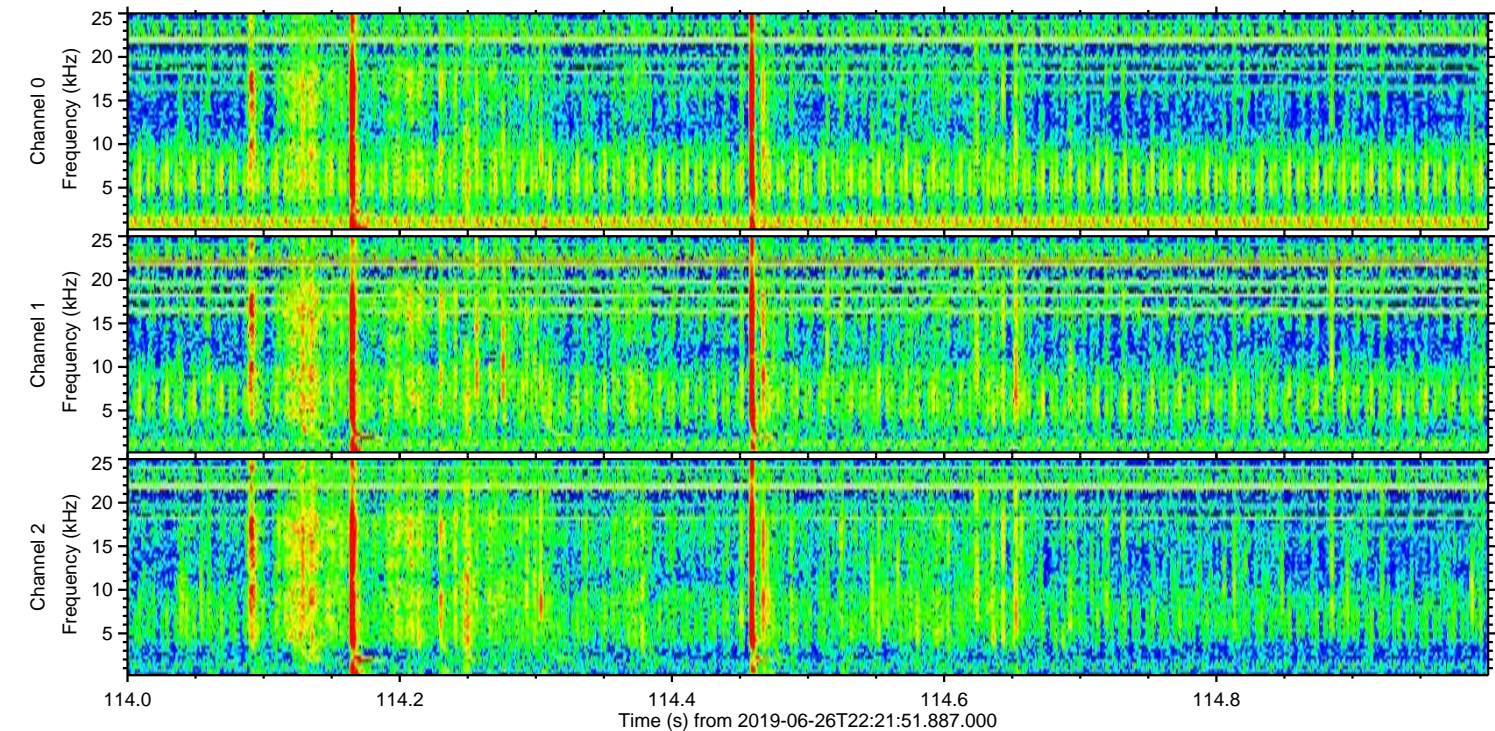
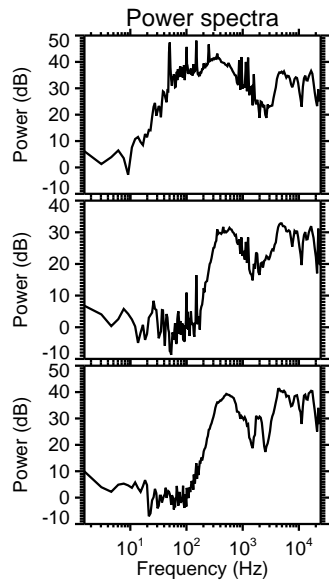
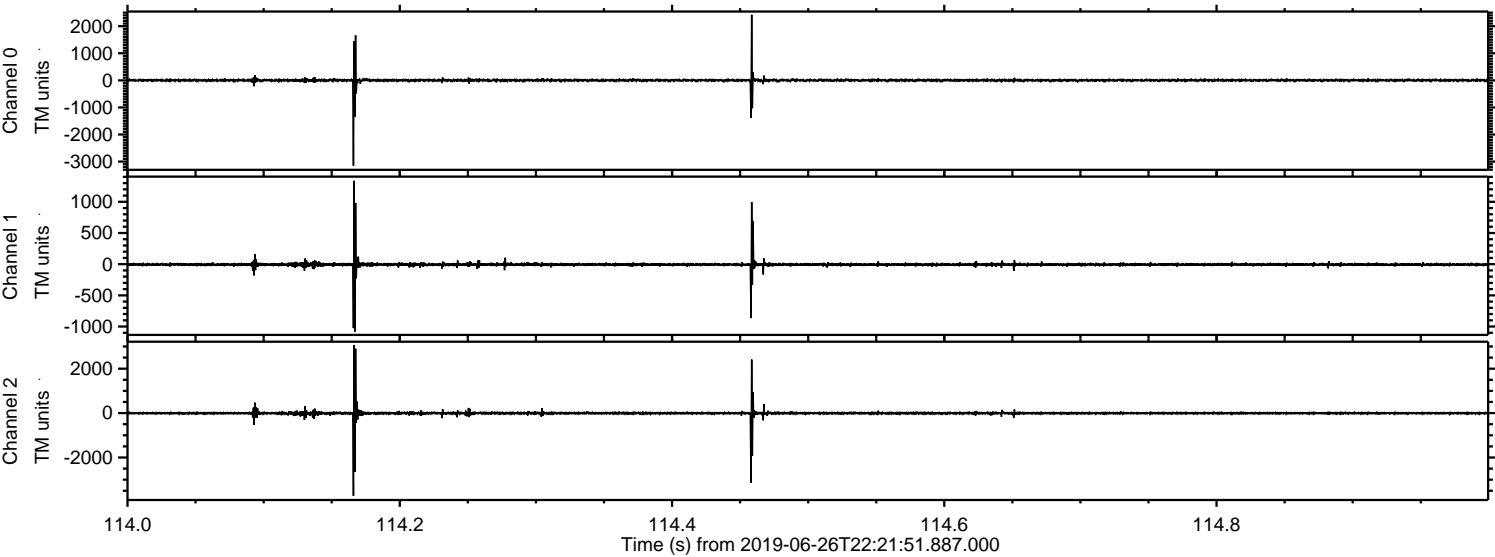

Processed Thu Jun 27 00:29:39 2019 by ELM ver.2012-10-06 from 001__elm20190626_222150__dat00.bin

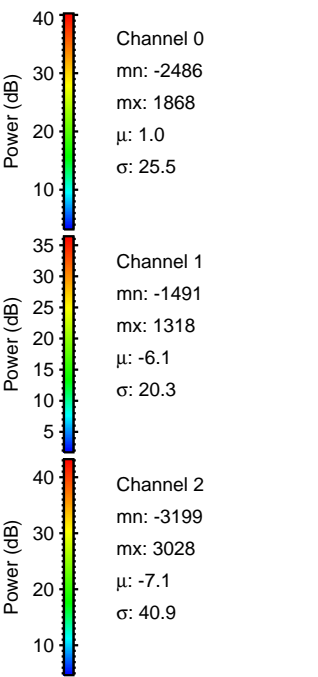
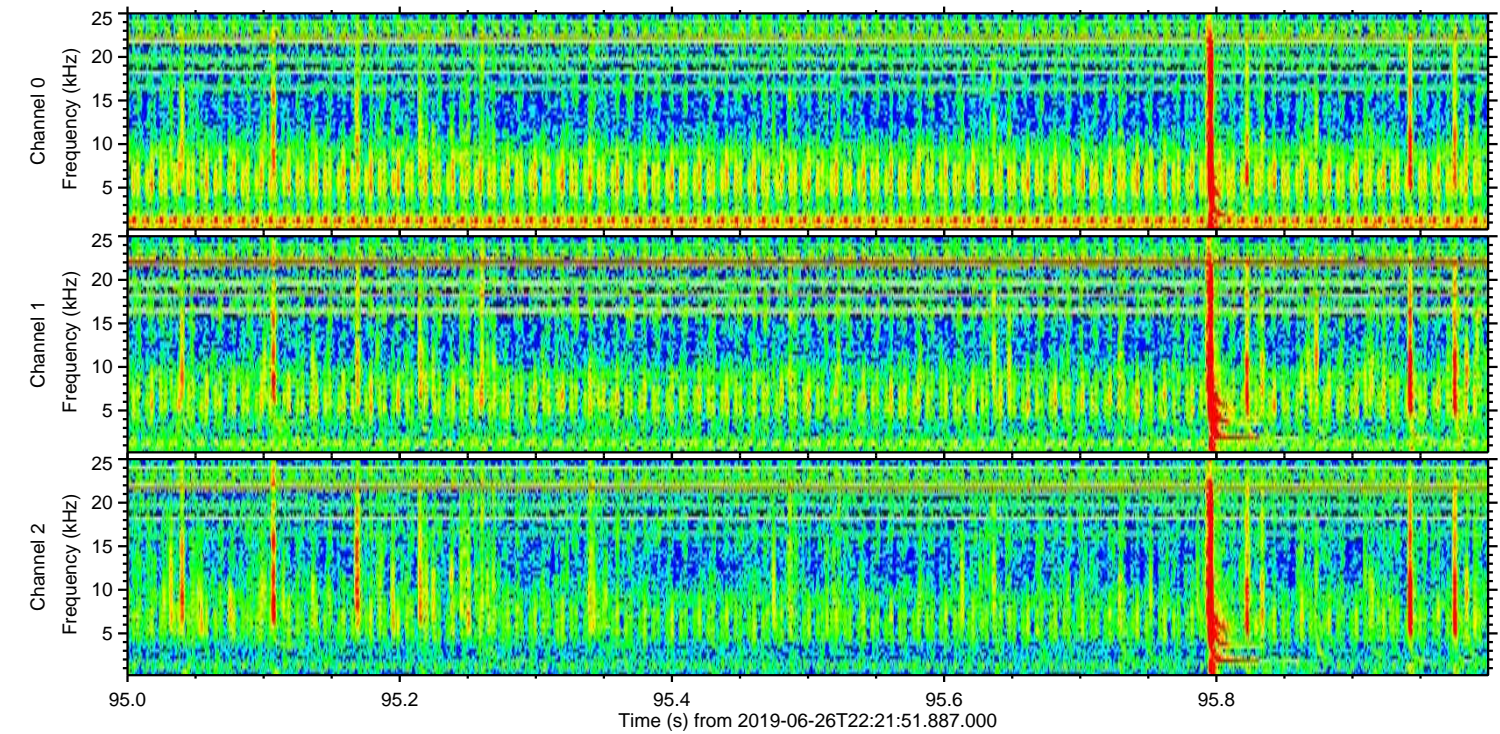
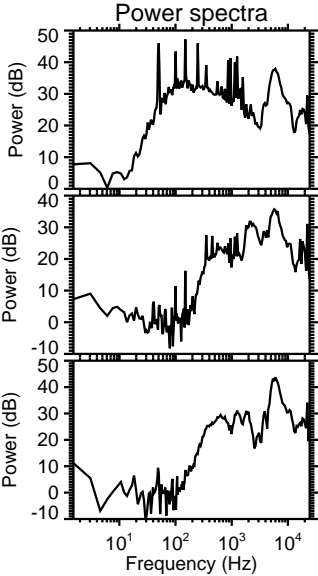
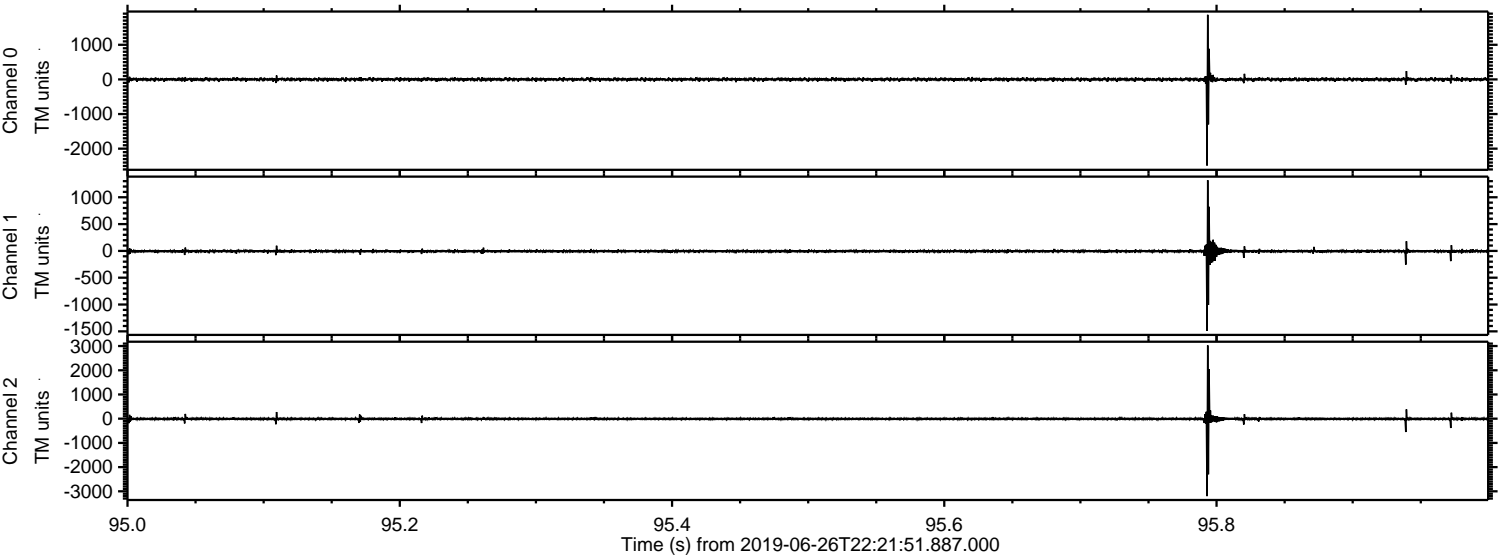

ELMAVAN 3D WAVEFORMS (Measured data sampled at 50 kHz) 51000 packets of 144 samples from 2019-06-26T22:21:51.887.000. Part 101/147

Processed Thu Jun 27 00:29:40 2019 by ELM ver.2012-10-06 from 001__elm20190626_222150__dat00.bin

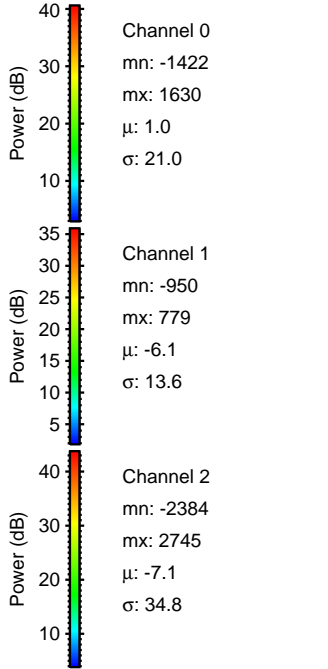
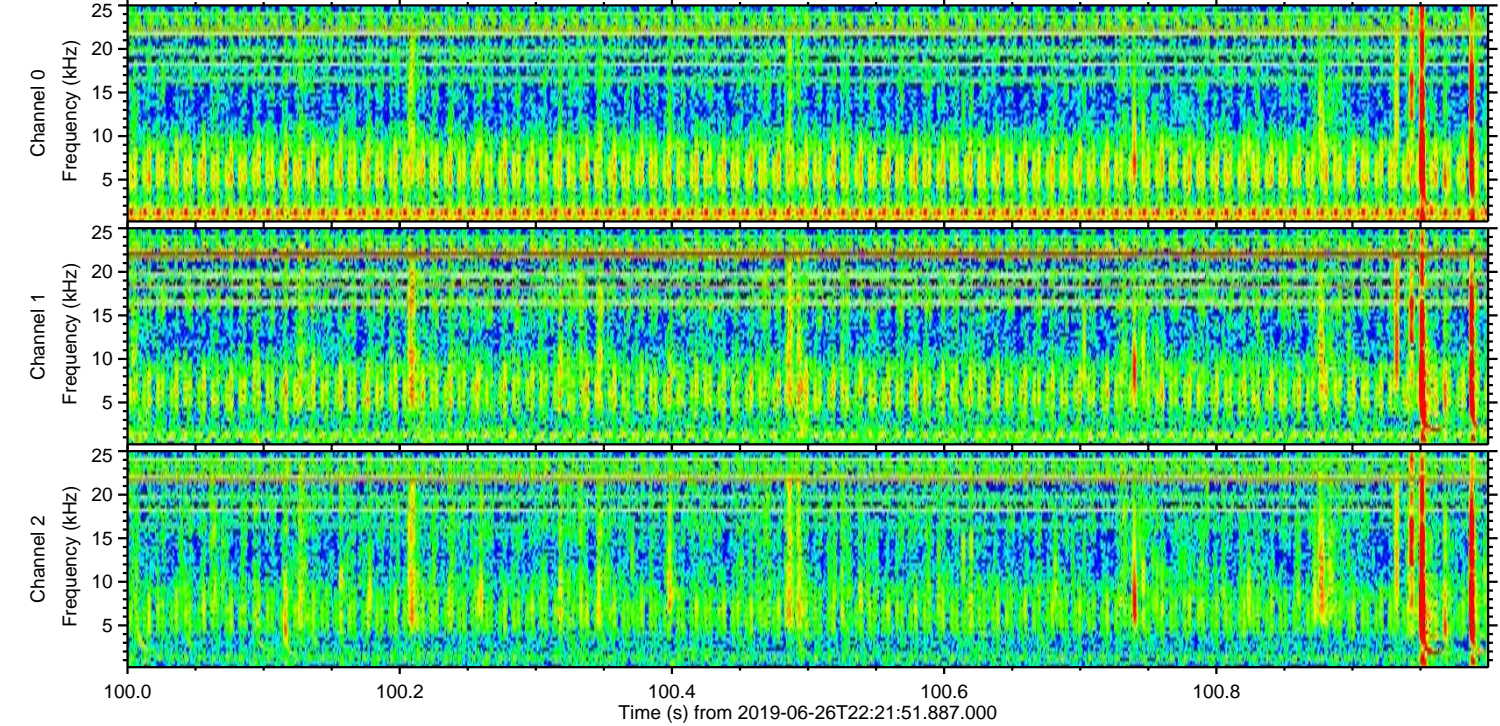
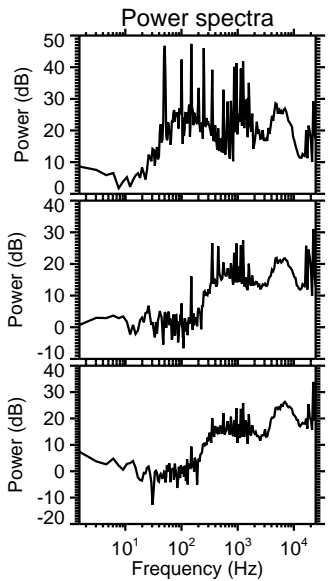
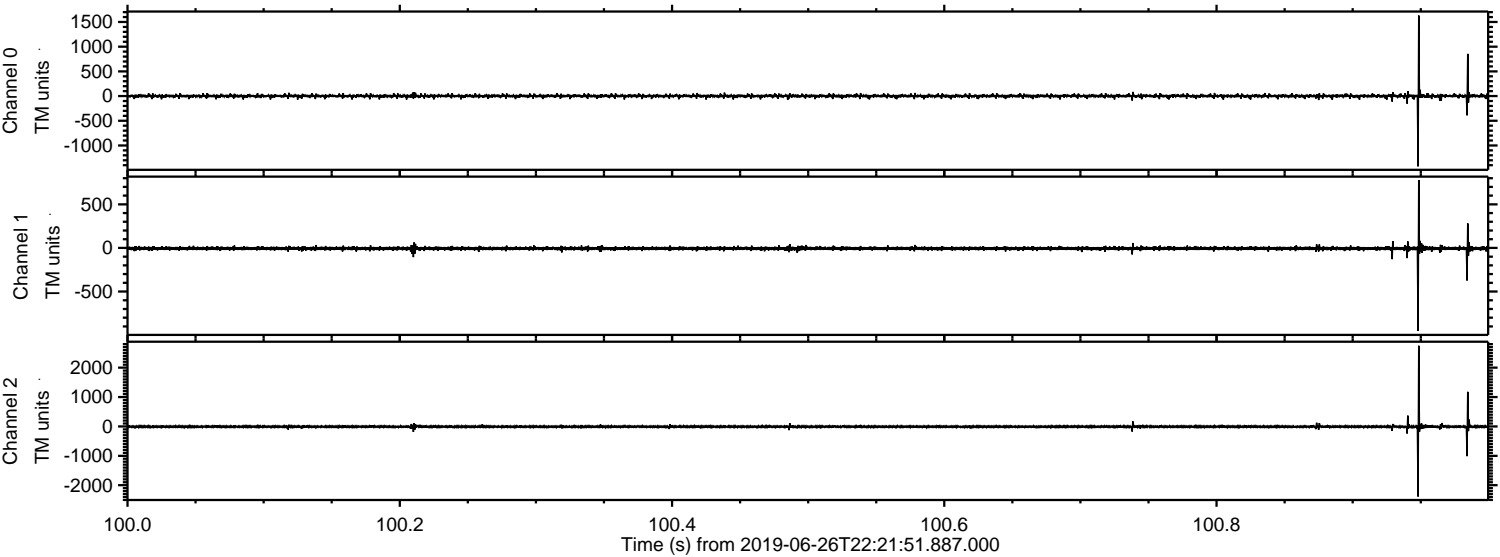

Processed Thu Jun 27 00:29:41 2019 by ELM ver.2012-10-06 from 001__elm20190626_222150__dat00.bin

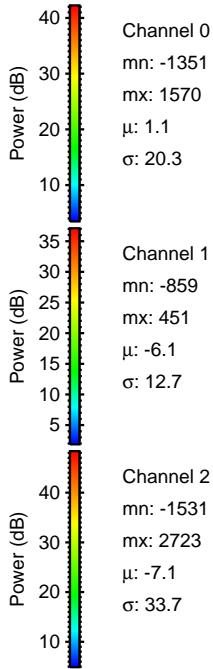
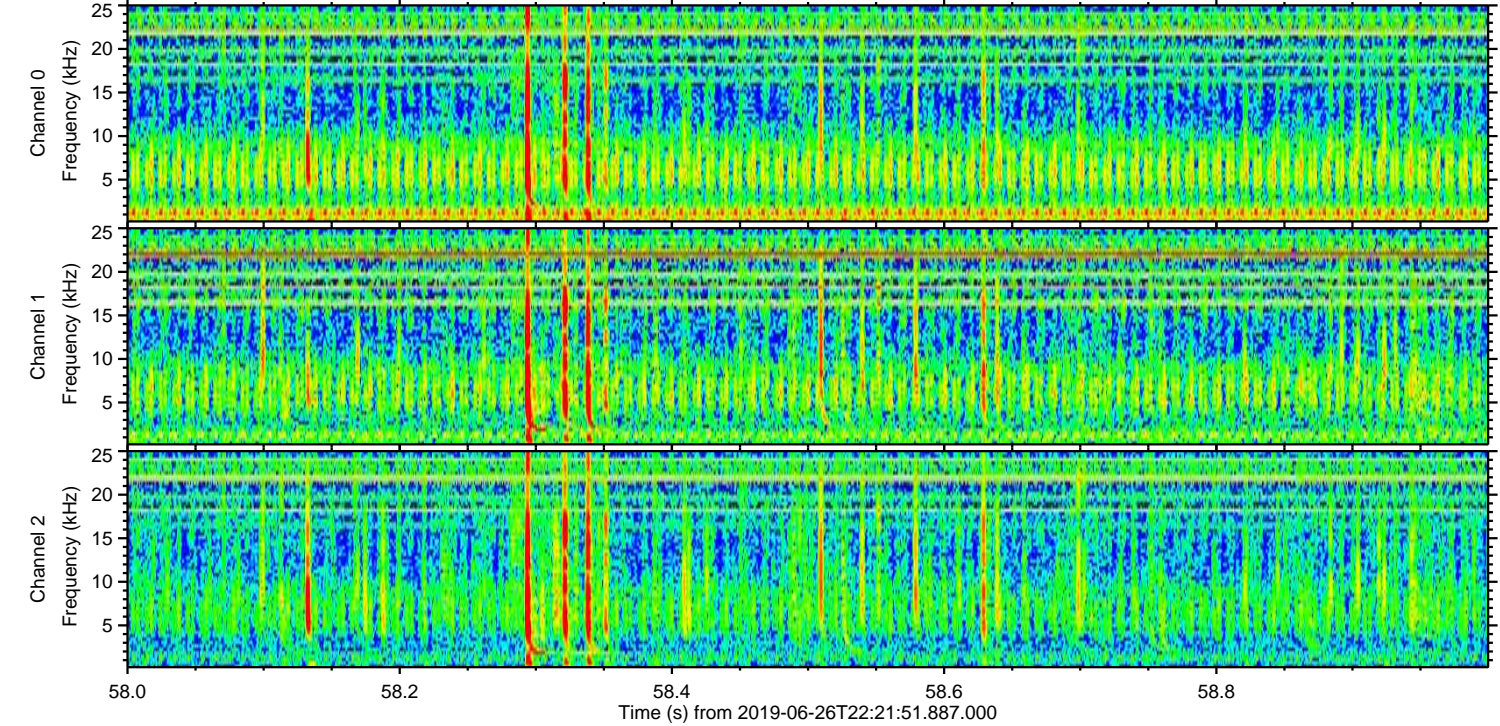
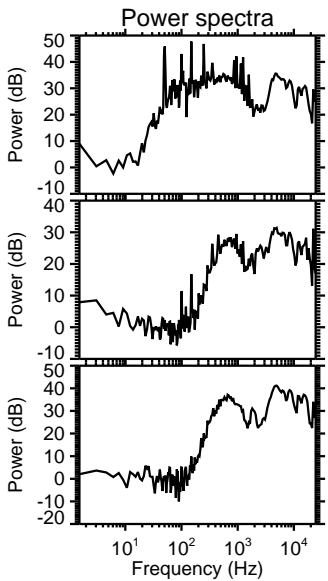
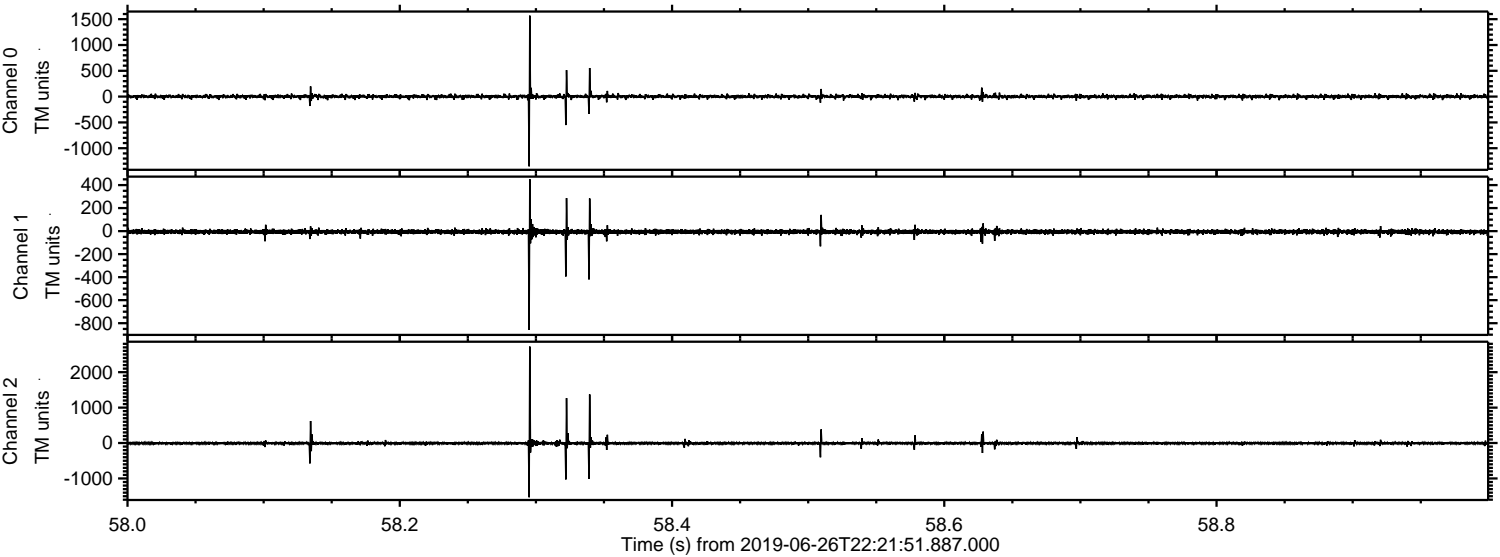

Channel 0
mn: -1351
mx: 1570
 μ : 1.1
 σ : 20.3

Channel 1
mn: -859
mx: 451
 μ : -6.1
 σ : 12.7

Channel 2
mn: -1531
mx: 2723
 μ : -7.1
 σ : 33.7

Processed Thu Jun 27 00:29:41 2019 by ELM ver.2012-10-06 from 001__elm20190626_222150__dat00.bin

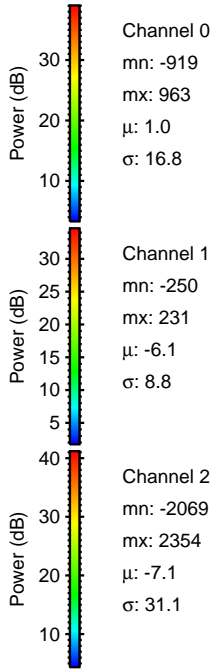
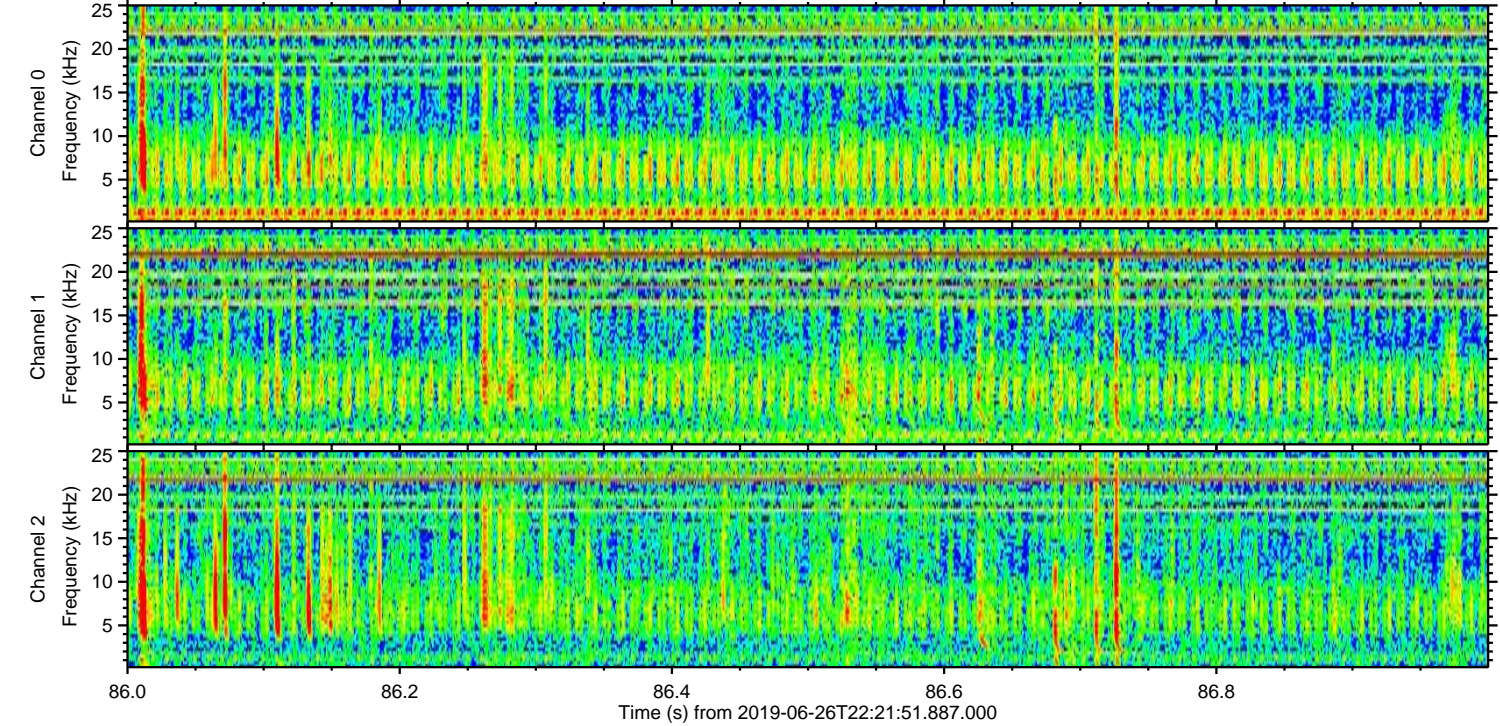
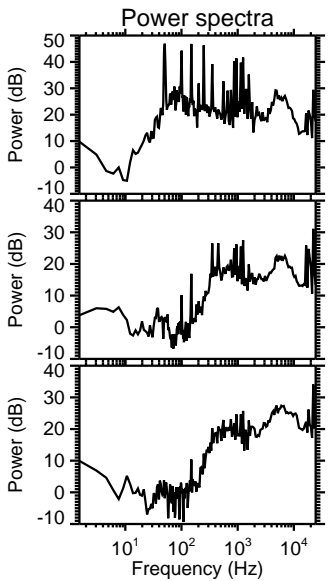
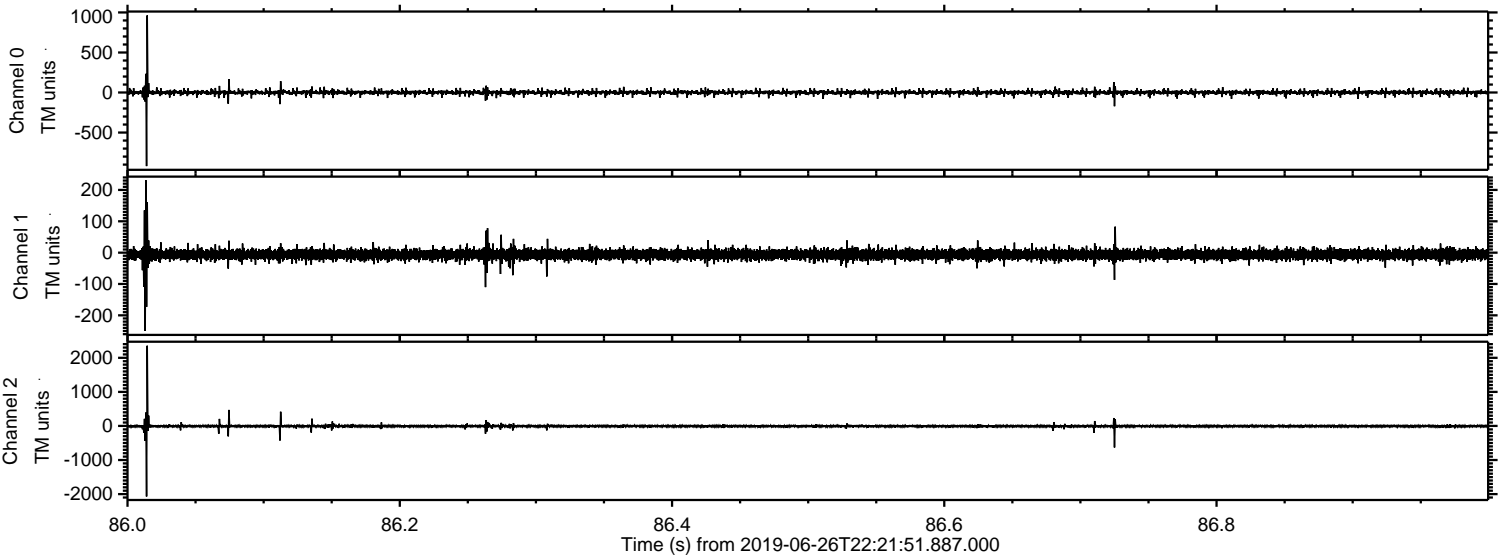

Processed Thu Jun 27 00:29:42 2019 by ELM ver.2012-10-06 from 001__elm20190626_222150__dat00.bin

