

ELMAVAN 3D WAVEFORMS (Measured data sampled at 50 kHz) 51000 packets of 144 samples from 2019-06-26T15:31:35.098.000.

Processed Wed Jun 26 17:39:29 2019 by ELM ver.2012-10-06 from 001__elm20190626_153134__dat00.bin

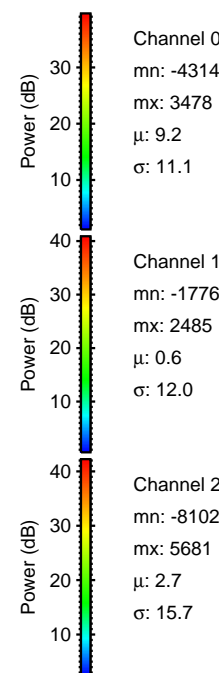

Processed Wed Jun 26 17:39:36 2019 by ELM ver.2012-10-06 from 001__elm20190626_153134__dat00.bin

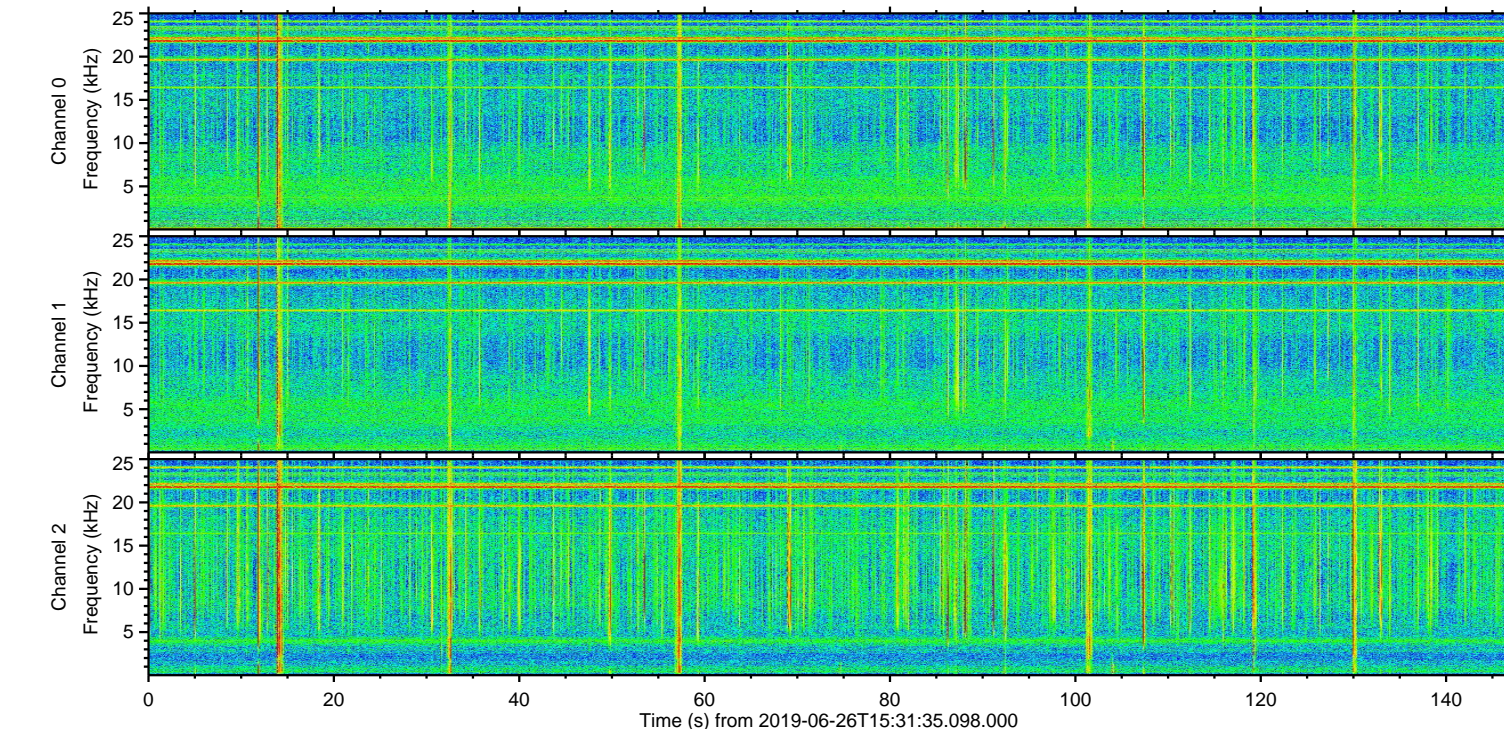
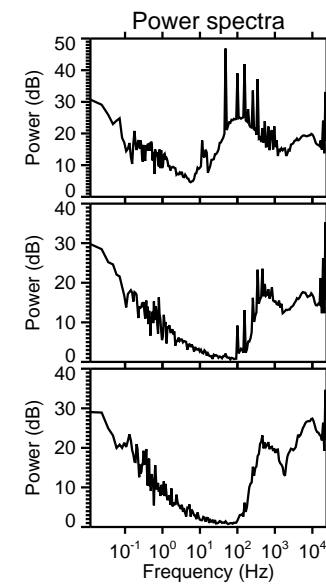
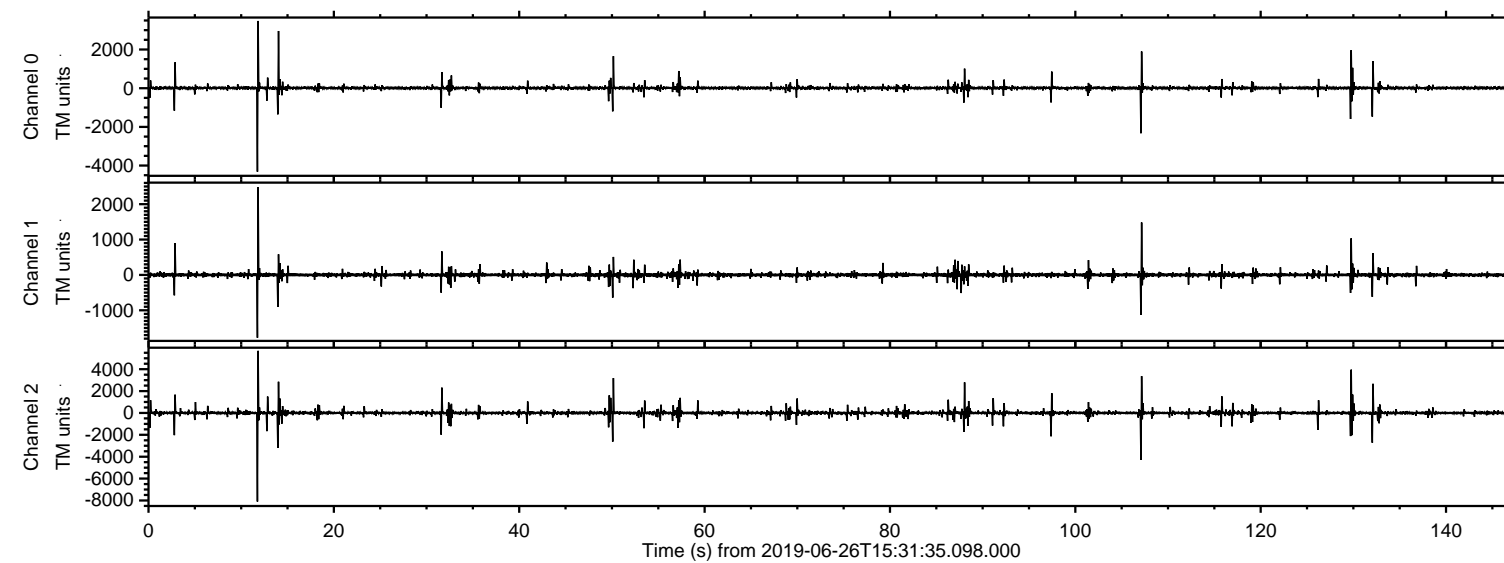
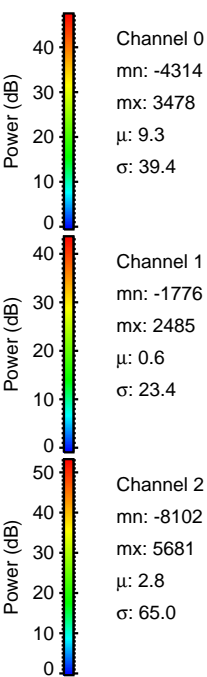
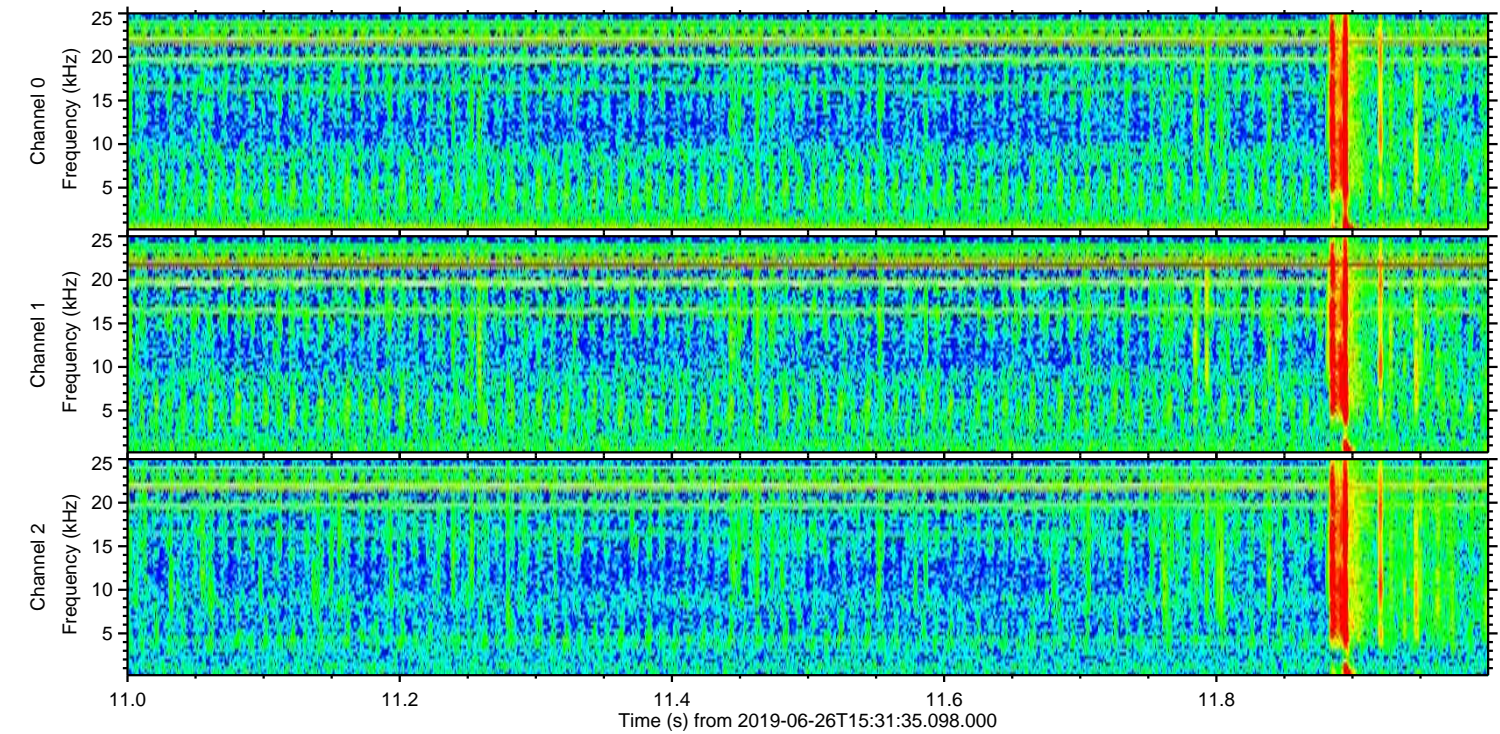
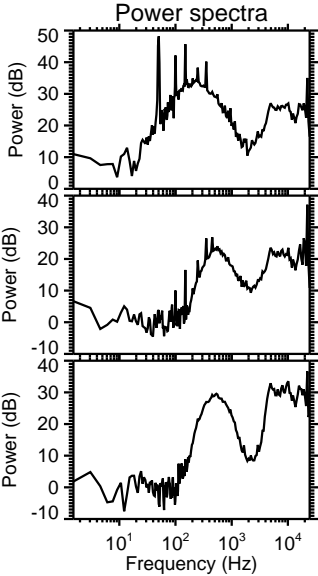
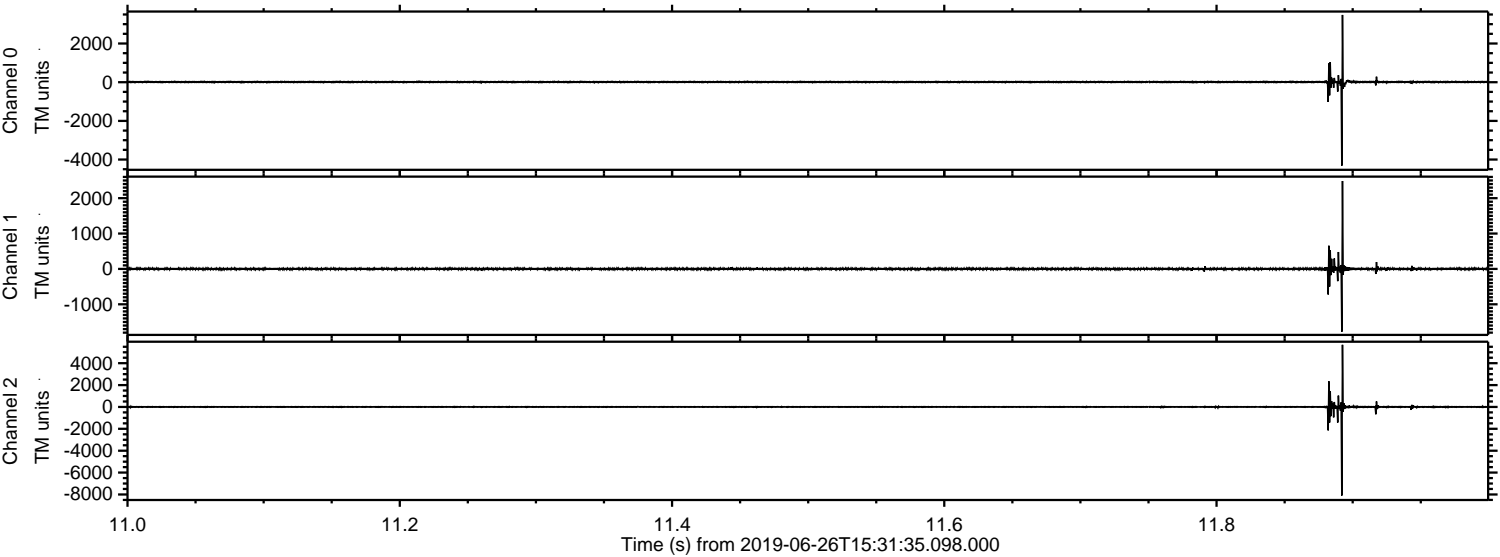

ELMAVAN 3D WAVEFORMS (Measured data sampled at 50 kHz) 51000 packets of 144 samples from 2019-06-26T15:31:35.098.000. Part 108/147

Processed Wed Jun 26 17:39:37 2019 by ELM ver.2012-10-06 from 001__elm20190626_153134__dat00.bin

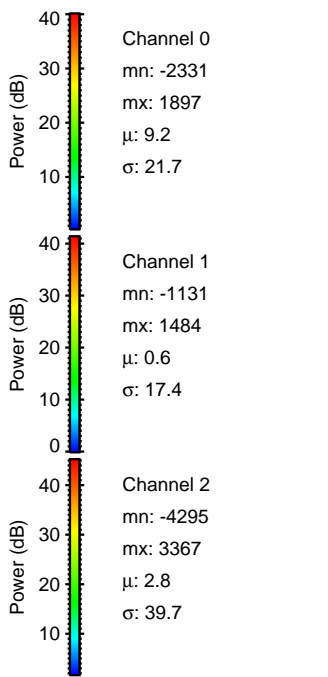
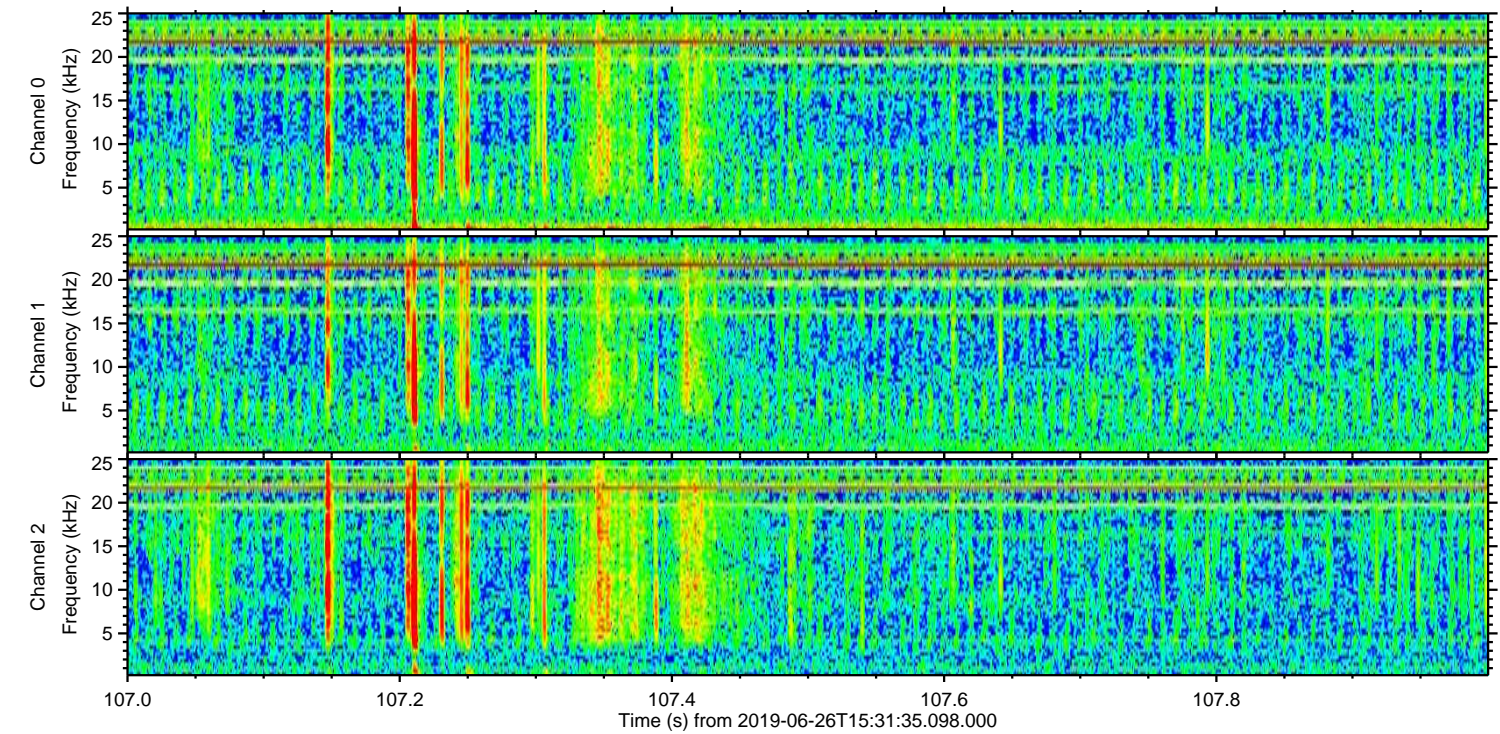
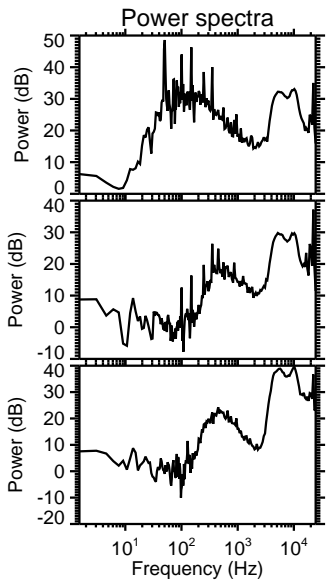
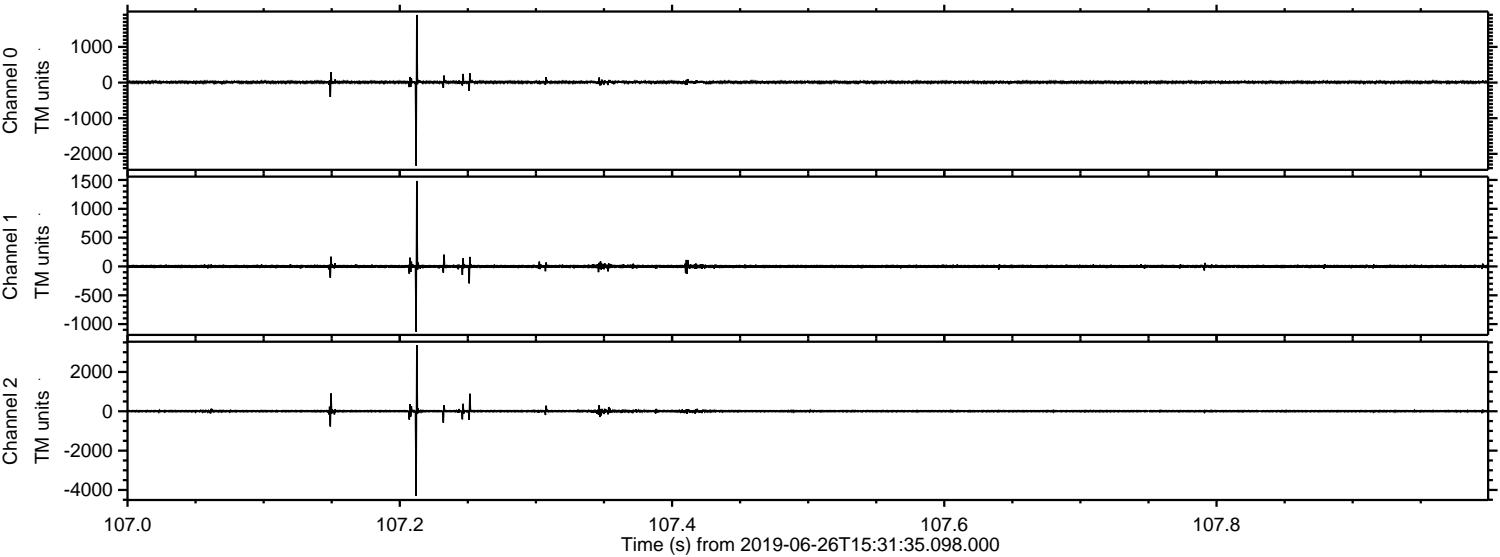

ELMAVAN 3D WAVEFORMS (Measured data sampled at 50 kHz) 51000 packets of 144 samples from 2019-06-26T15:31:35.098.000. Part 130/147

Processed Wed Jun 26 17:39:38 2019 by ELM ver.2012-10-06 from 001__elm20190626_153134__dat00.bin

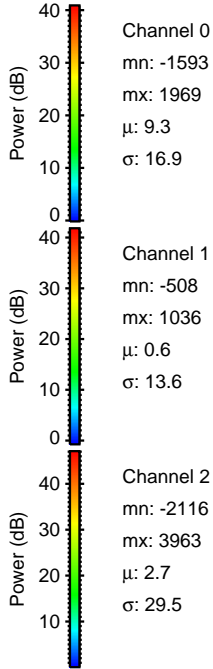
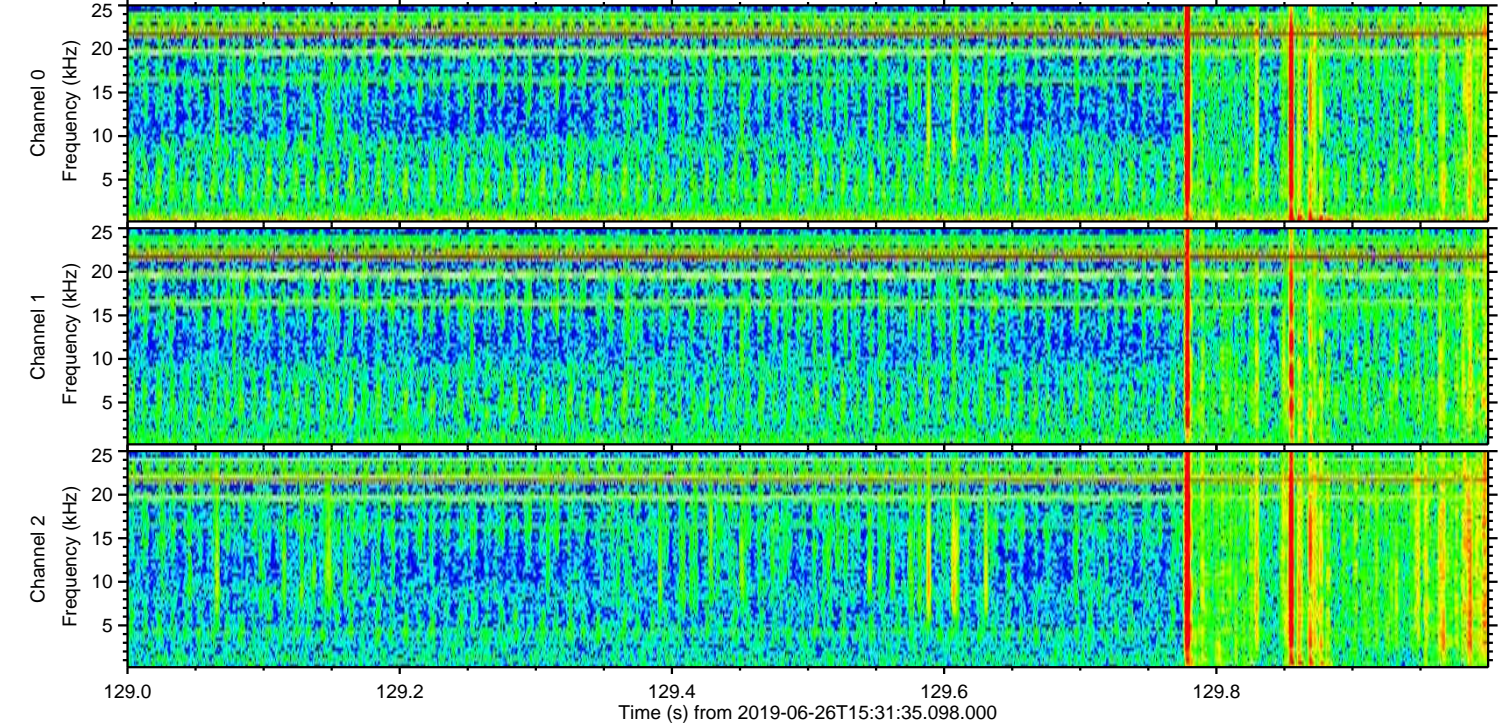
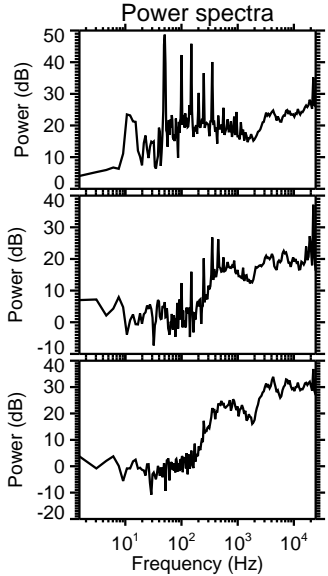
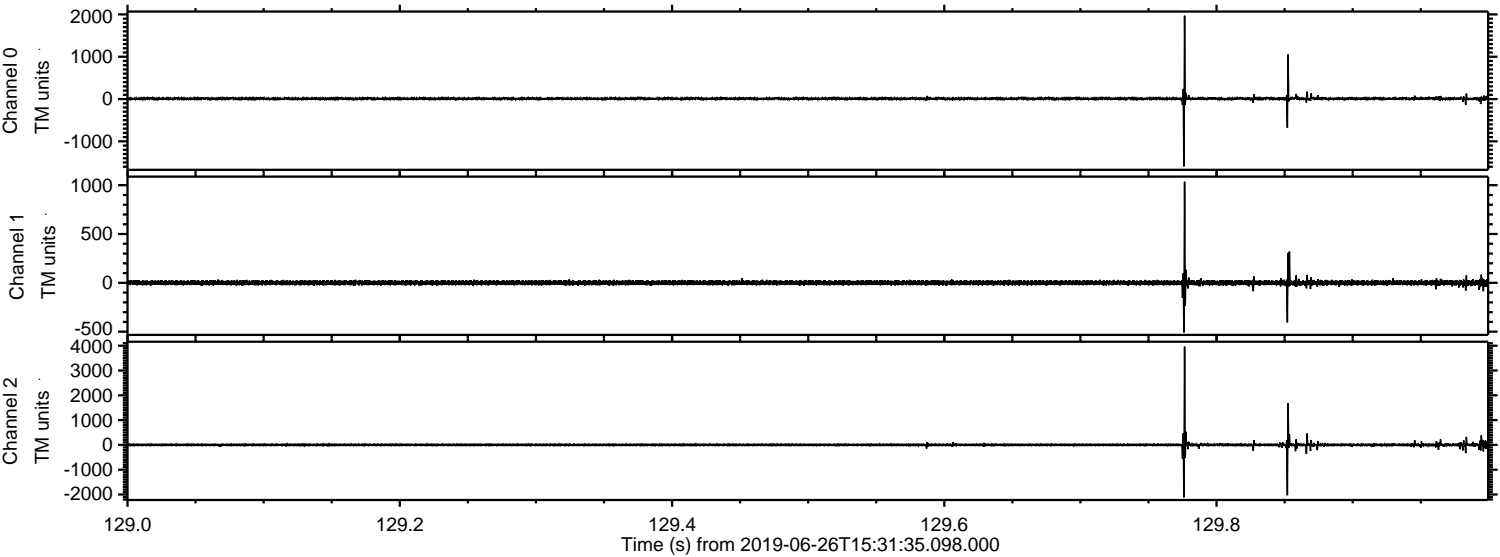

Processed Wed Jun 26 17:39:38 2019 by ELM ver.2012-10-06 from 001__elm20190626_153134__dat00.bin

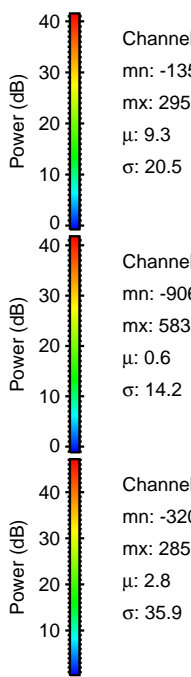
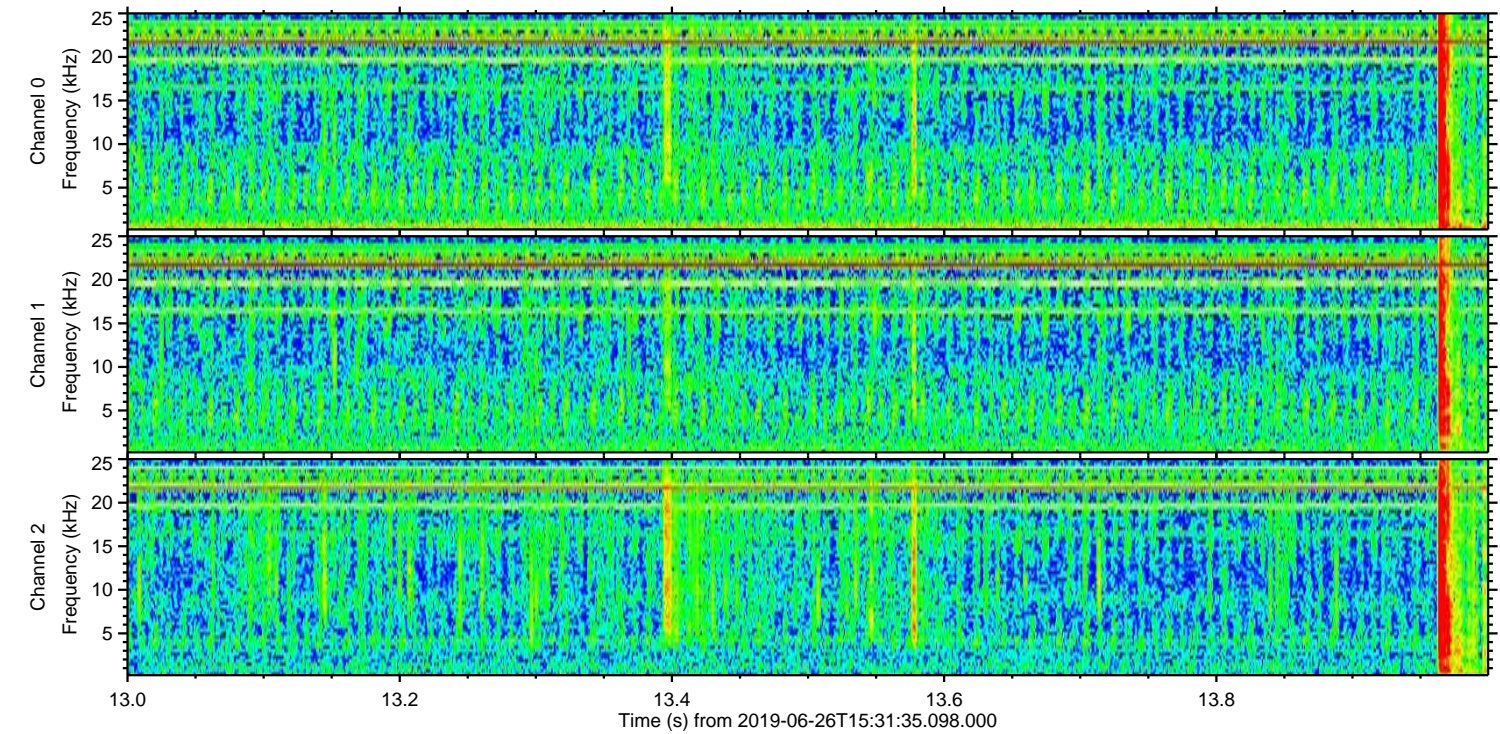
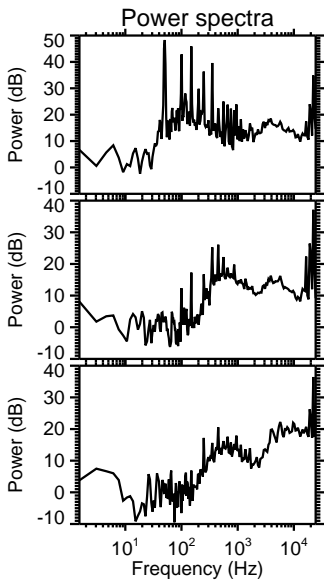
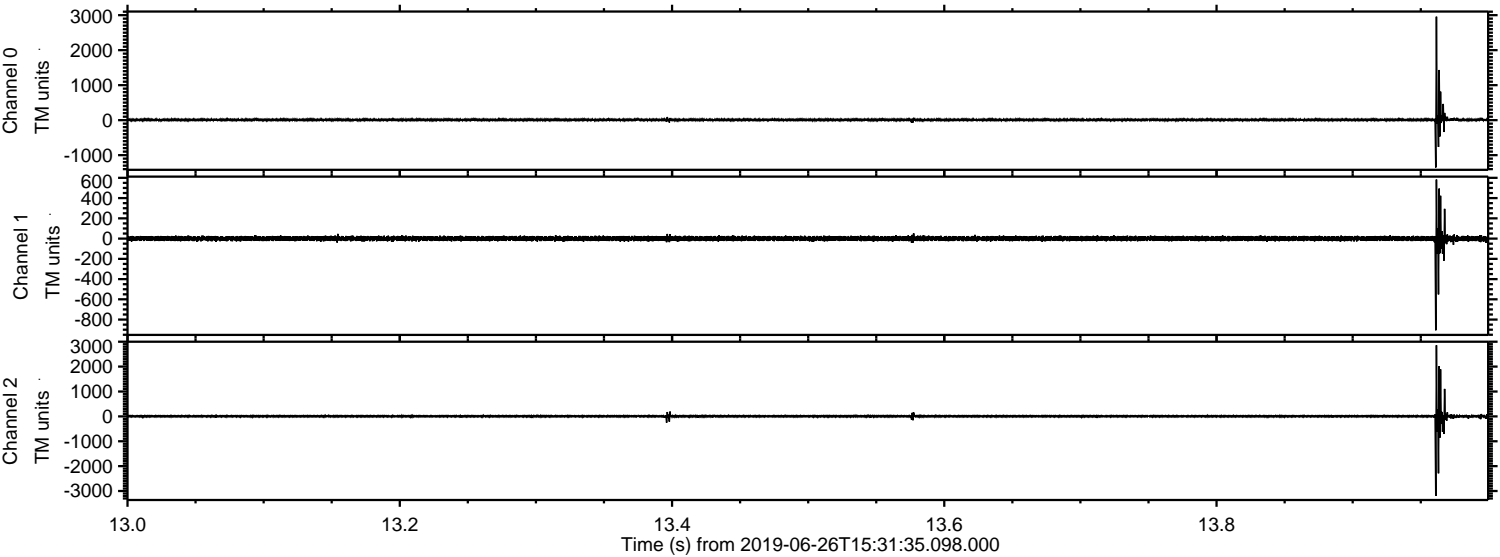

Processed Wed Jun 26 17:39:39 2019 by ELM ver.2012-10-06 from 001__elm20190626_153134__dat00.bin

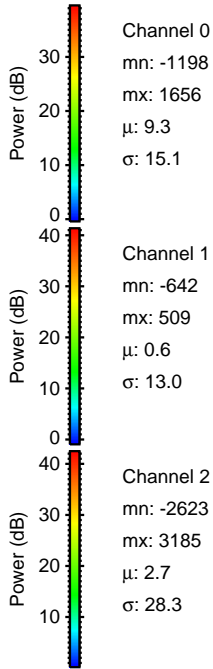
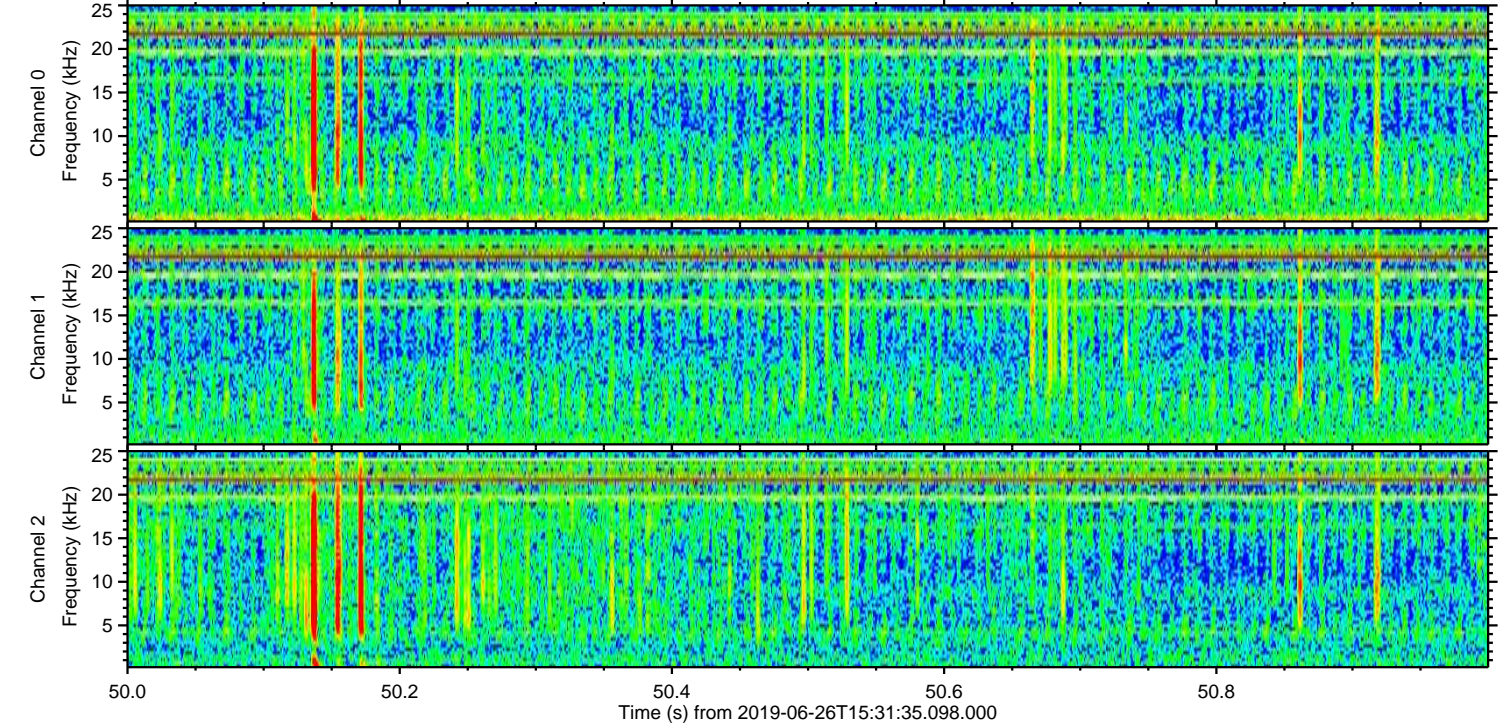
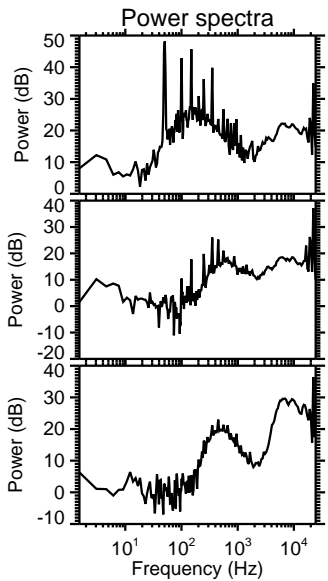
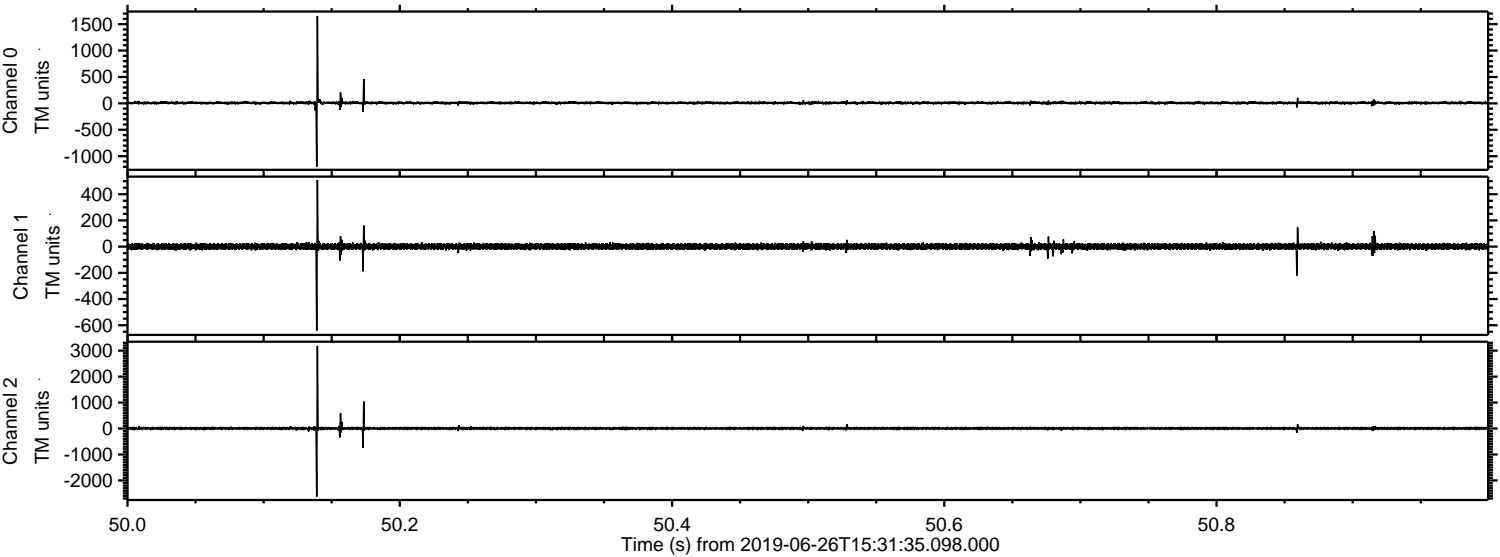

Processed Wed Jun 26 17:39:40 2019 by ELM ver.2012-10-06 from 001__elm20190626_153134__dat00.bin

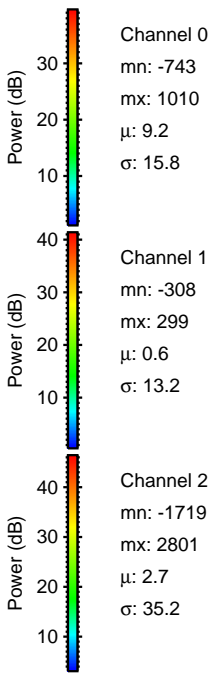
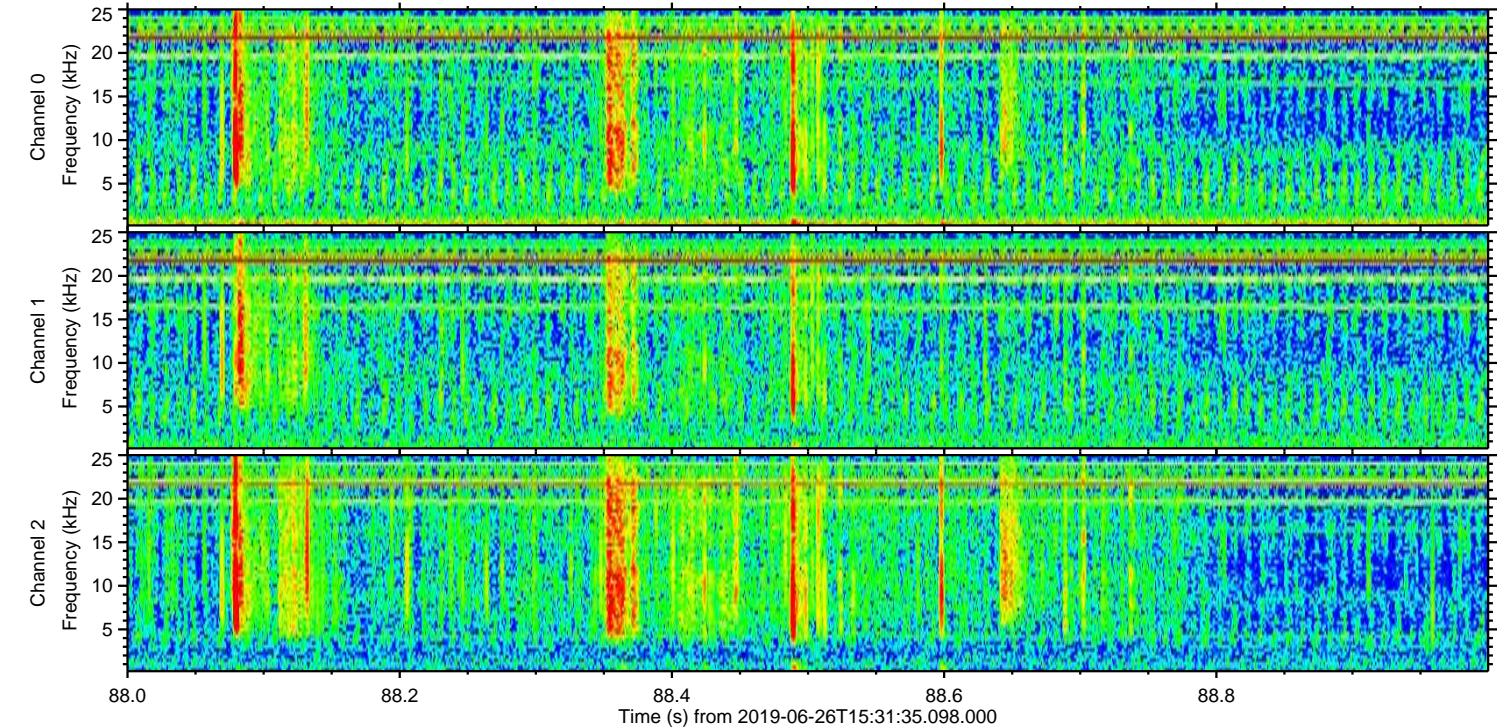
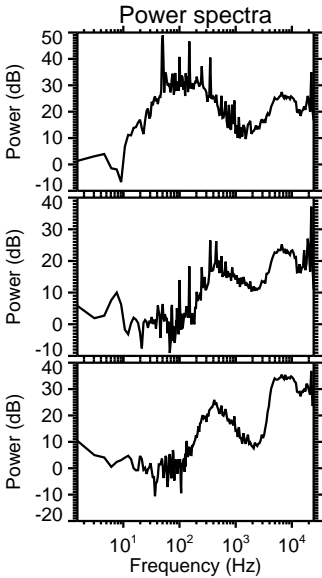
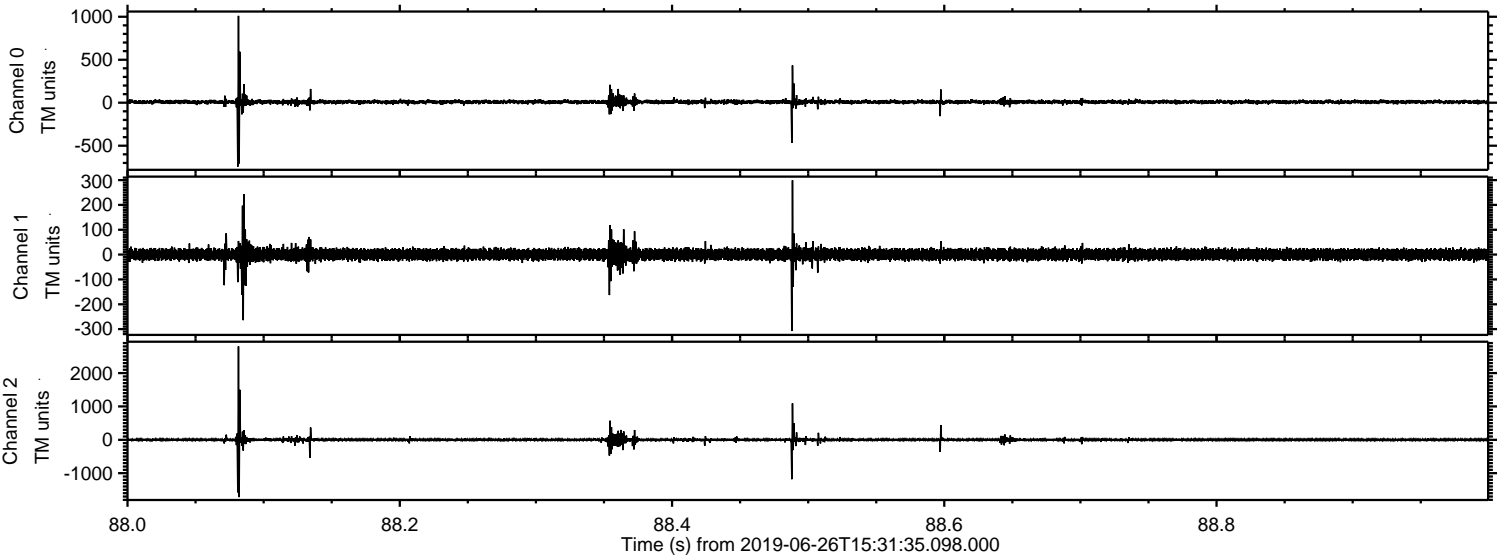

ELMAVAN 3D WAVEFORMS (Measured data sampled at 50 kHz) 51000 packets of 144 samples from 2019-06-26T15:31:35.098.000. Part 133/147

Processed Wed Jun 26 17:39:40 2019 by ELM ver.2012-10-06 from 001__elm20190626_153134__dat00.bin

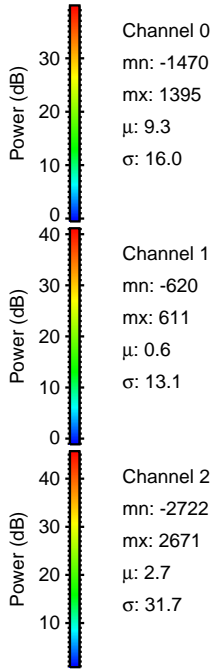
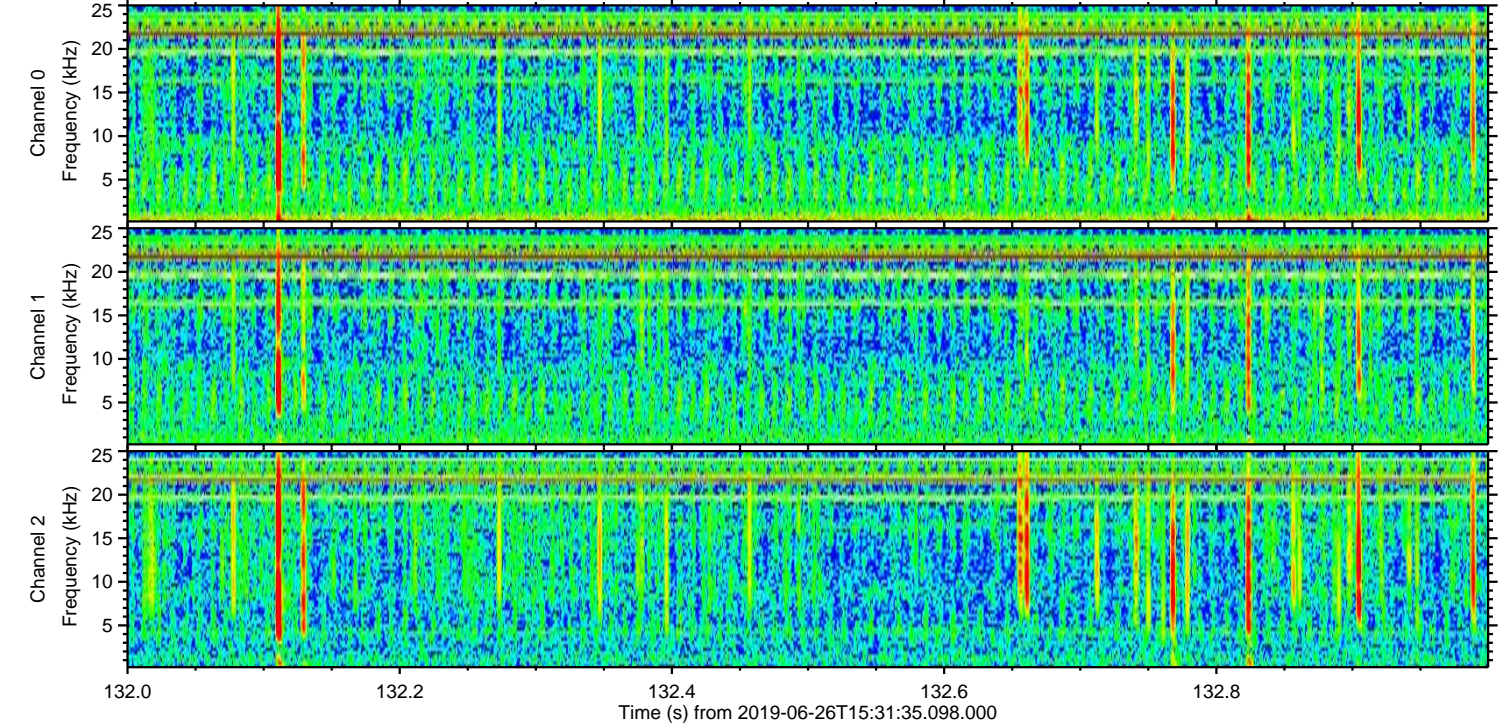
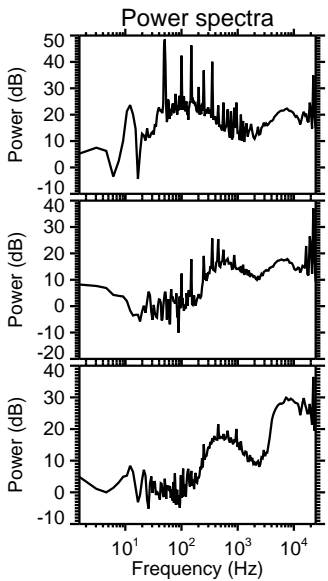
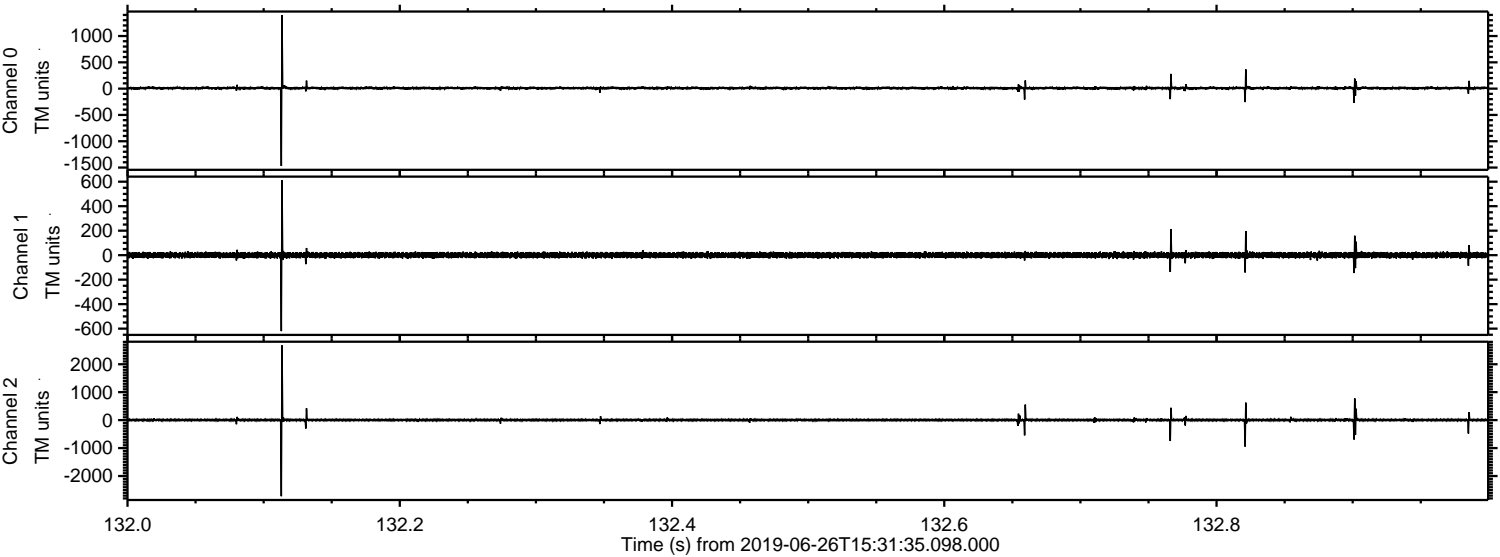

Channel 0
mn: -1470
mx: 1395
 μ : 9.3
 σ : 16.0

Channel 1
mn: -620
mx: 611
 μ : 0.6
 σ : 13.1

Channel 2
mn: -2722
mx: 2671
 μ : 2.7
 σ : 31.7

Processed Wed Jun 26 17:39:41 2019 by ELM ver.2012-10-06 from 001__elm20190626_153134__dat00.bin

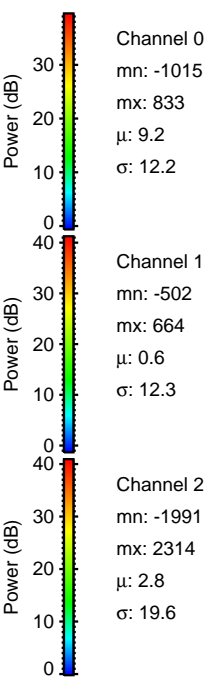
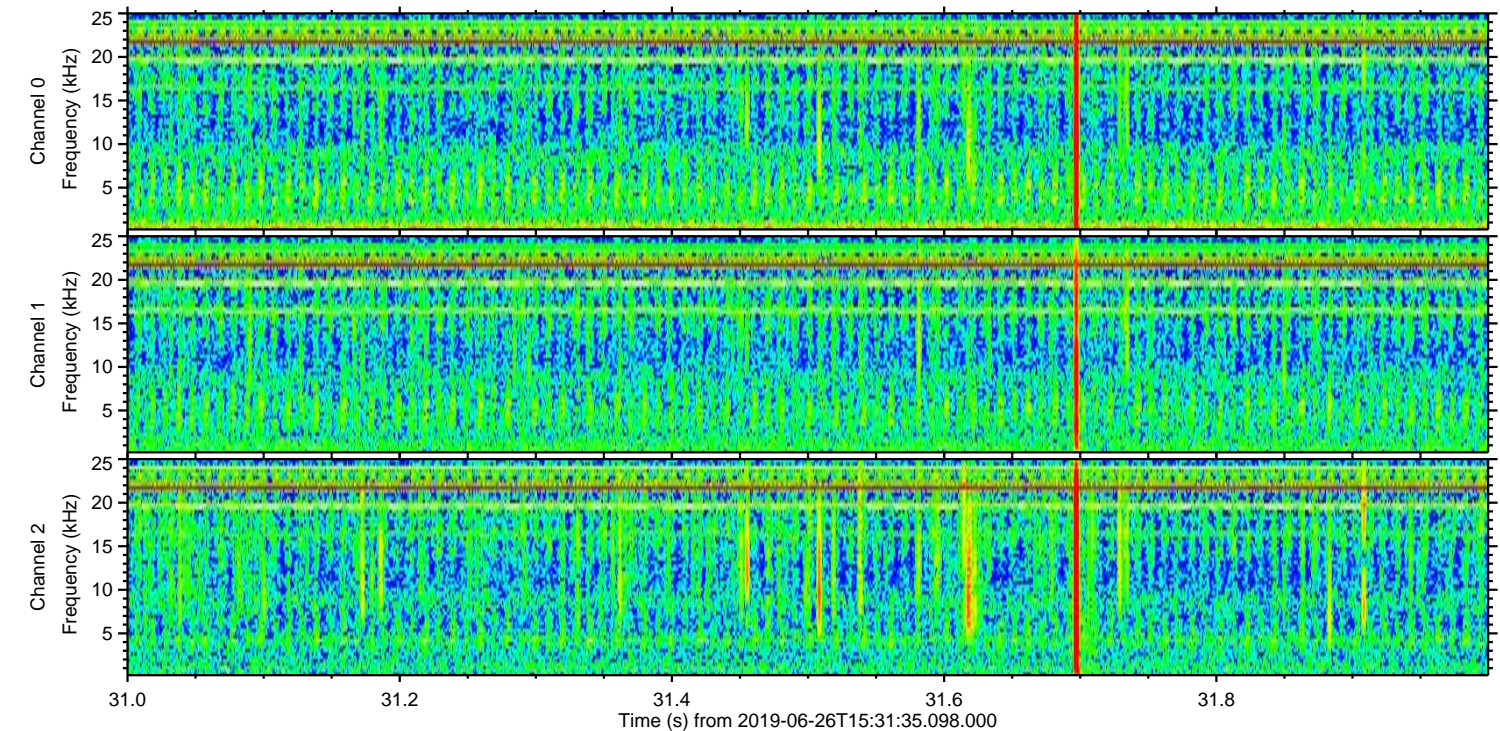
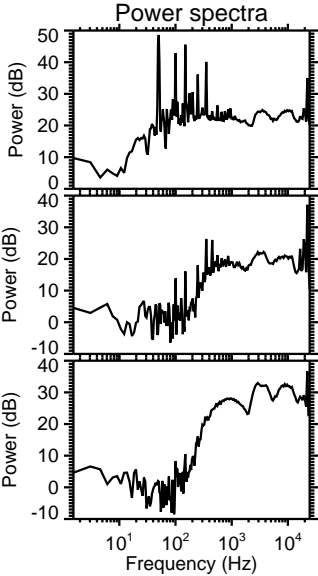
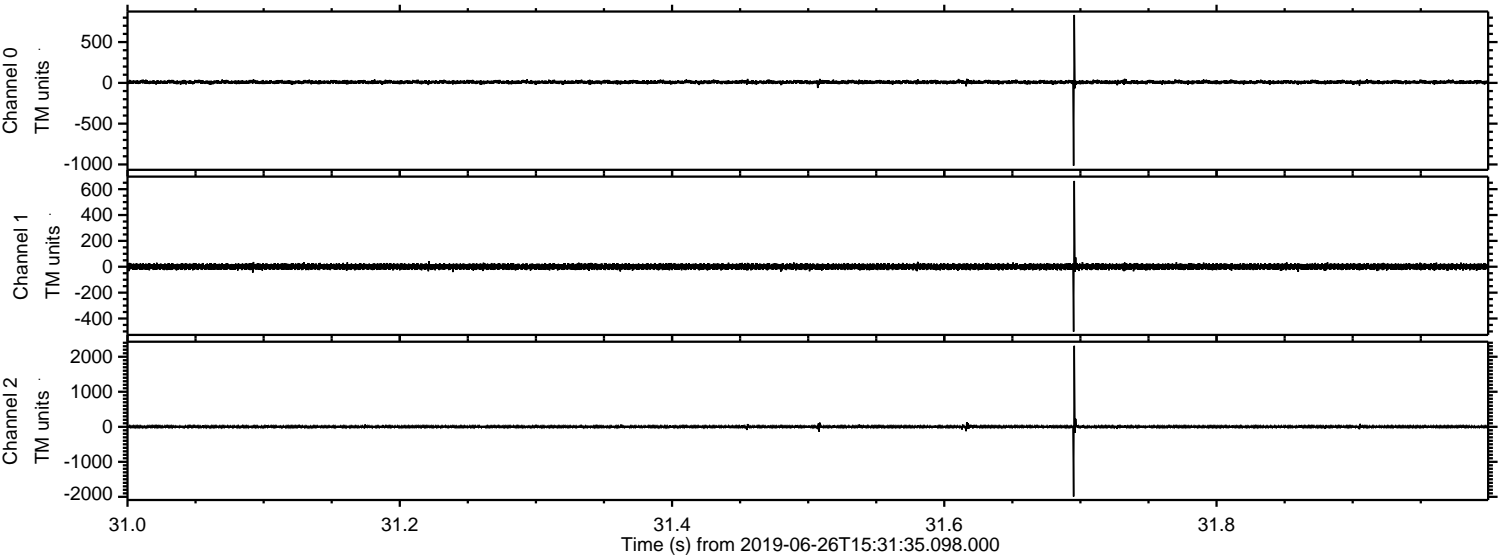

Processed Wed Jun 26 17:39:42 2019 by ELM ver.2012-10-06 from 001__elm20190626_153134__dat00.bin

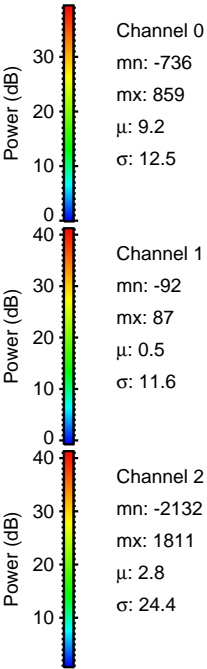
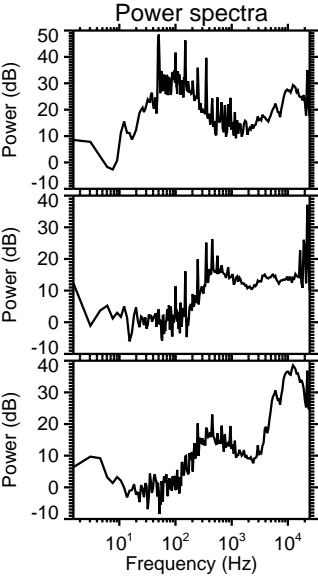
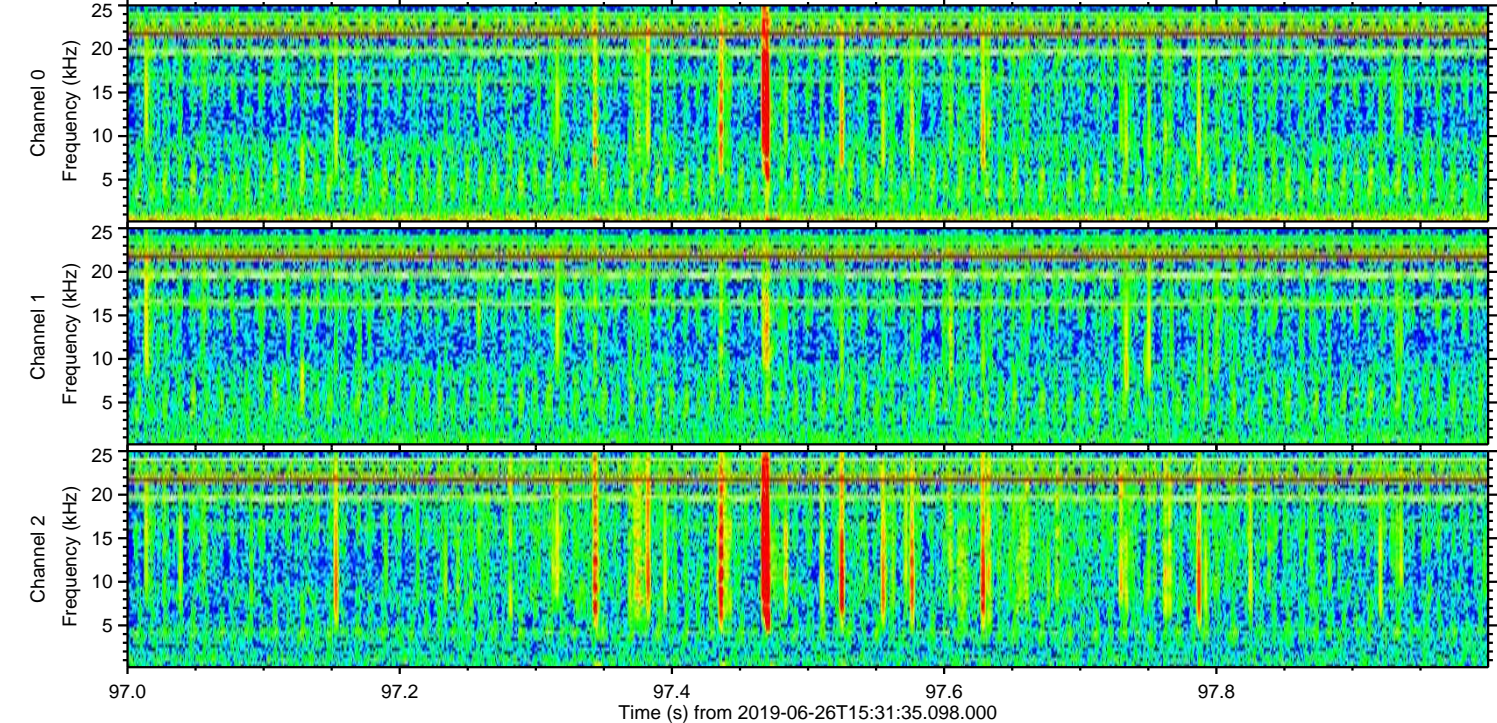
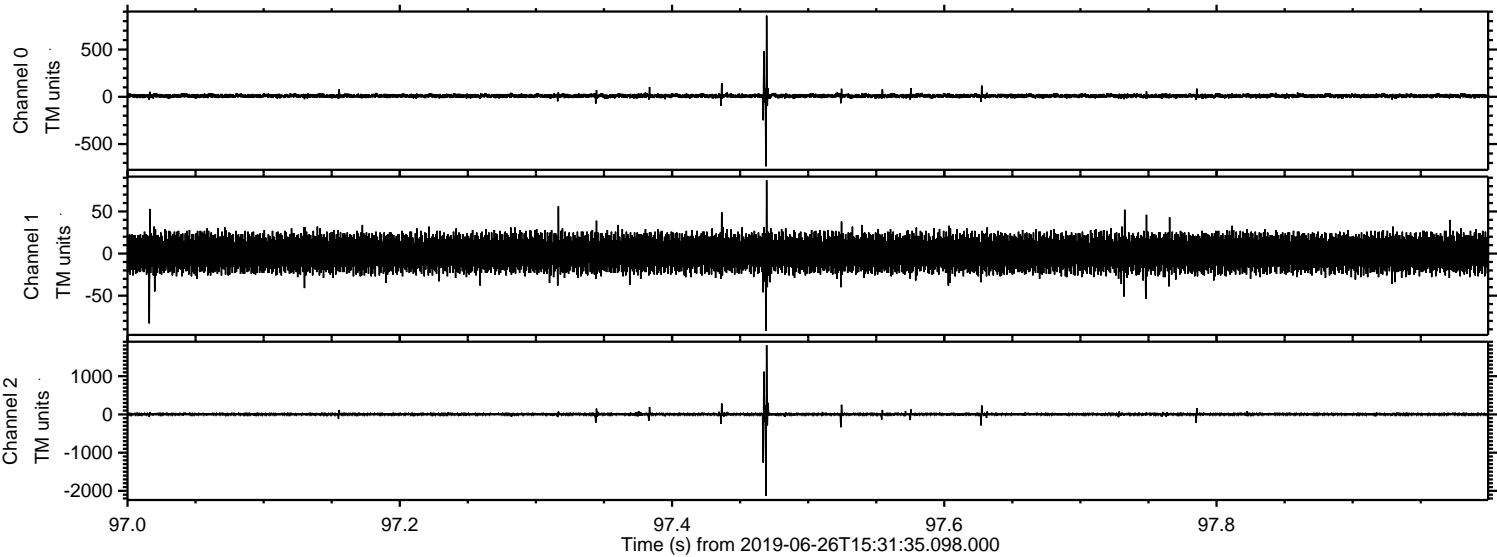

Processed Wed Jun 26 17:39:42 2019 by ELM ver.2012-10-06 from 001__elm20190626_153134__dat00.bin

