

ELMAVAN 3D WAVEFORMS (Measured data sampled at 50 kHz) 51000 packets of 144 samples from 2019-06-26T11:46:25.900.000.

Processed Wed Jun 26 13:53:59 2019 by ELM ver.2012-10-06 from 001__elm20190626_114624__dat00.bin

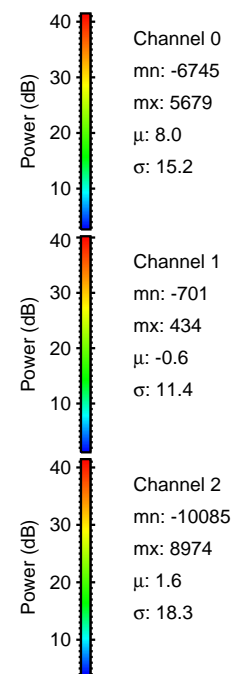

Processed Wed Jun 26 13:54:06 2019 by ELM ver.2012-10-06 from 001__elm20190626_114624__dat00.bin

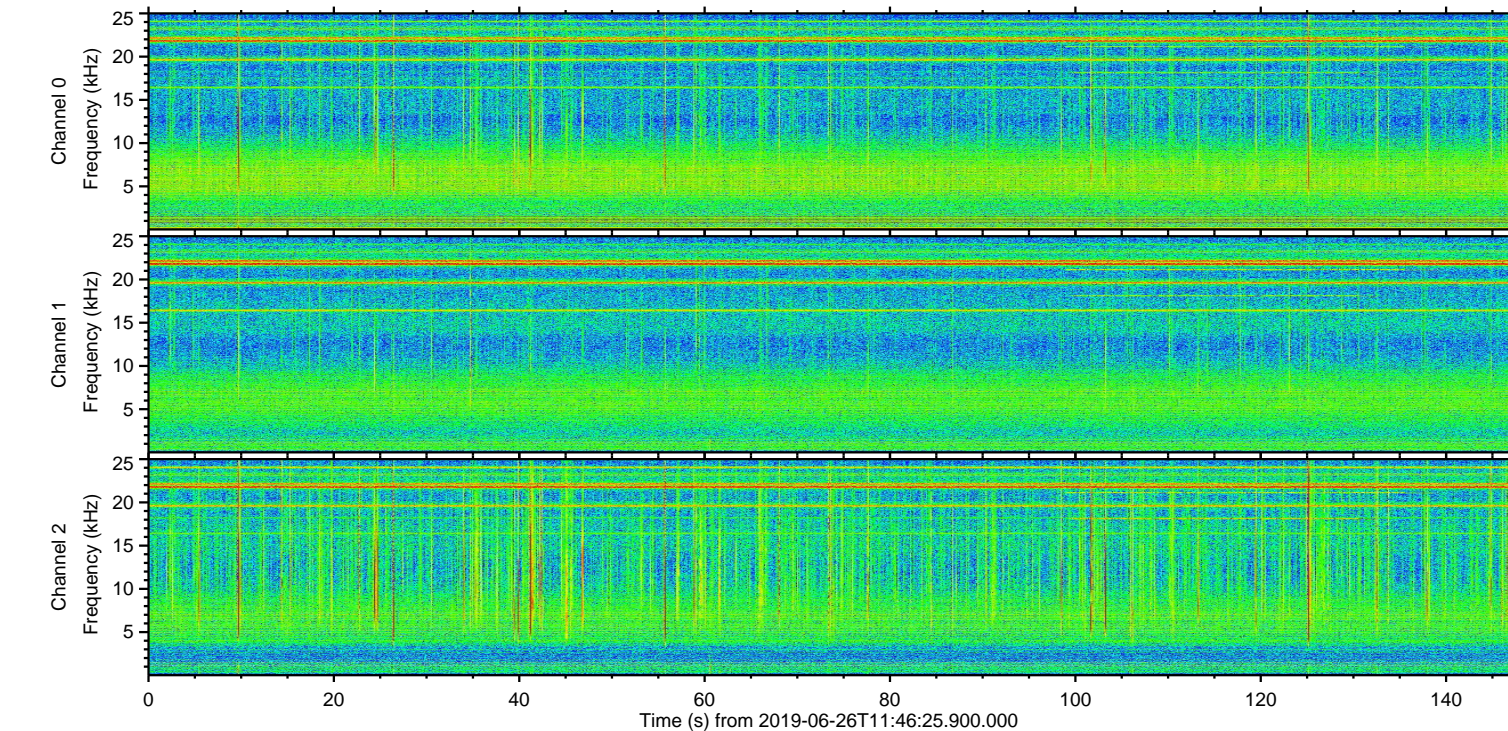
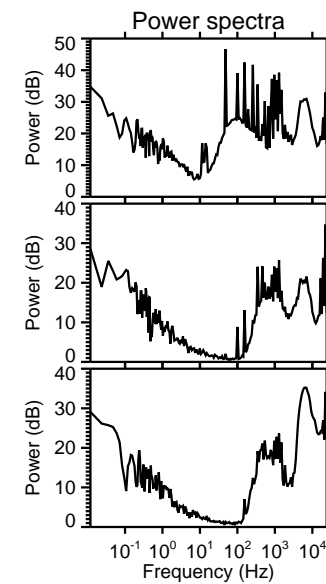
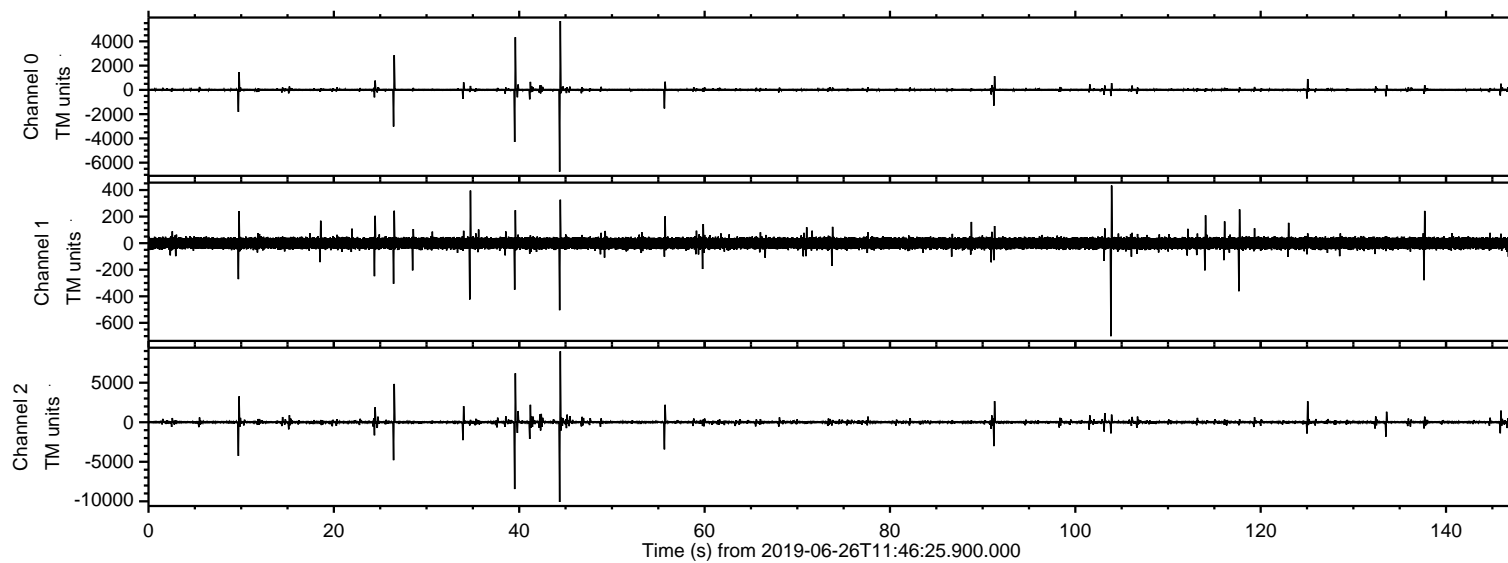
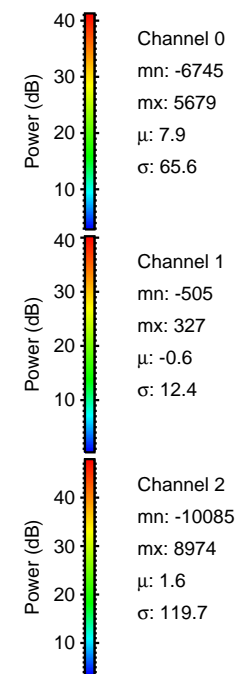
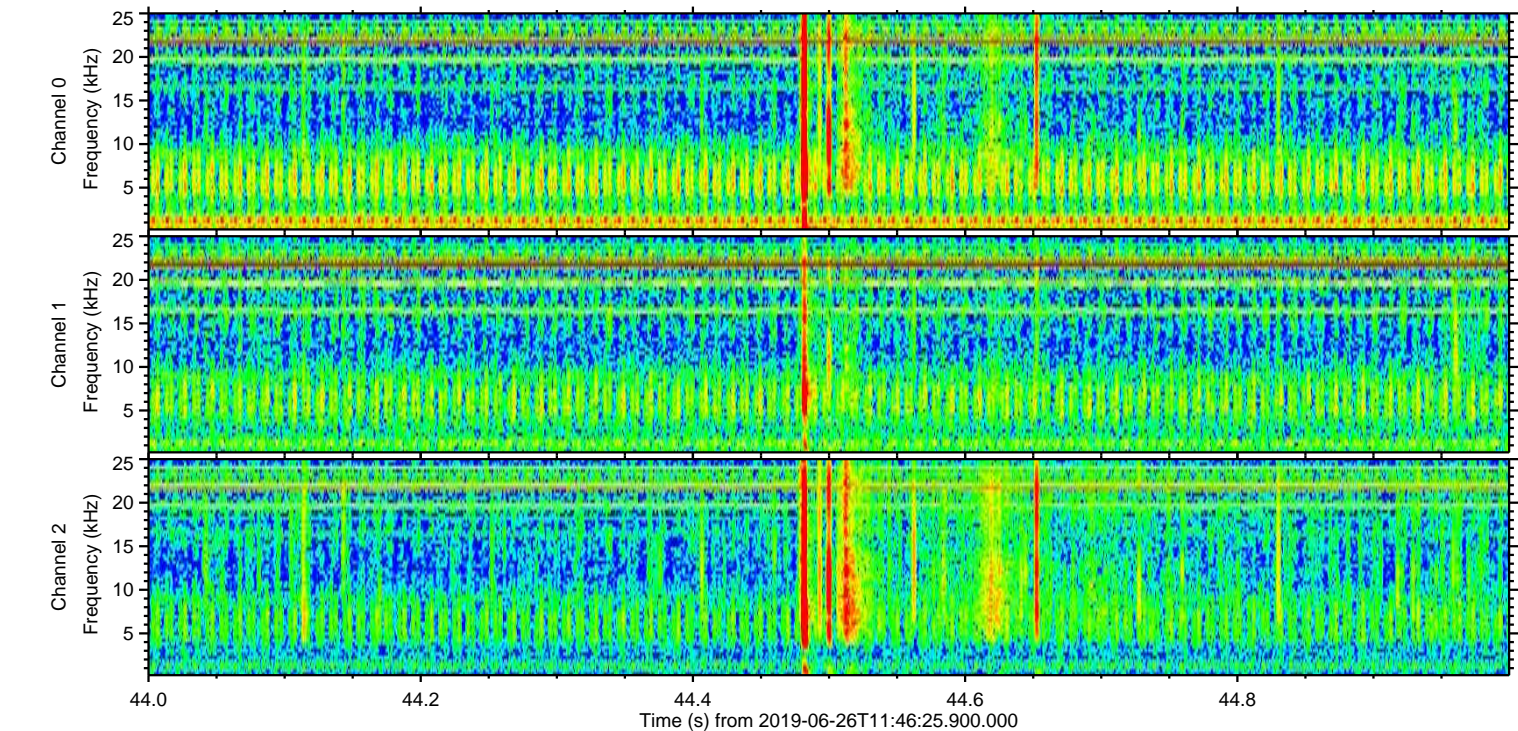
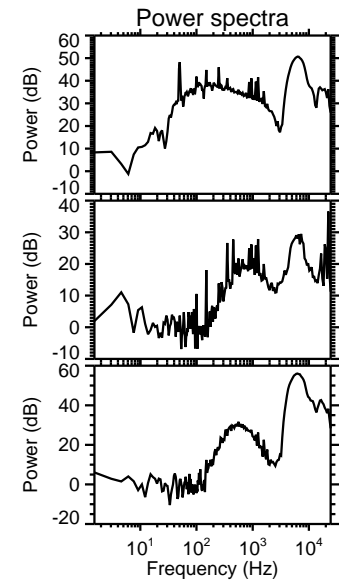
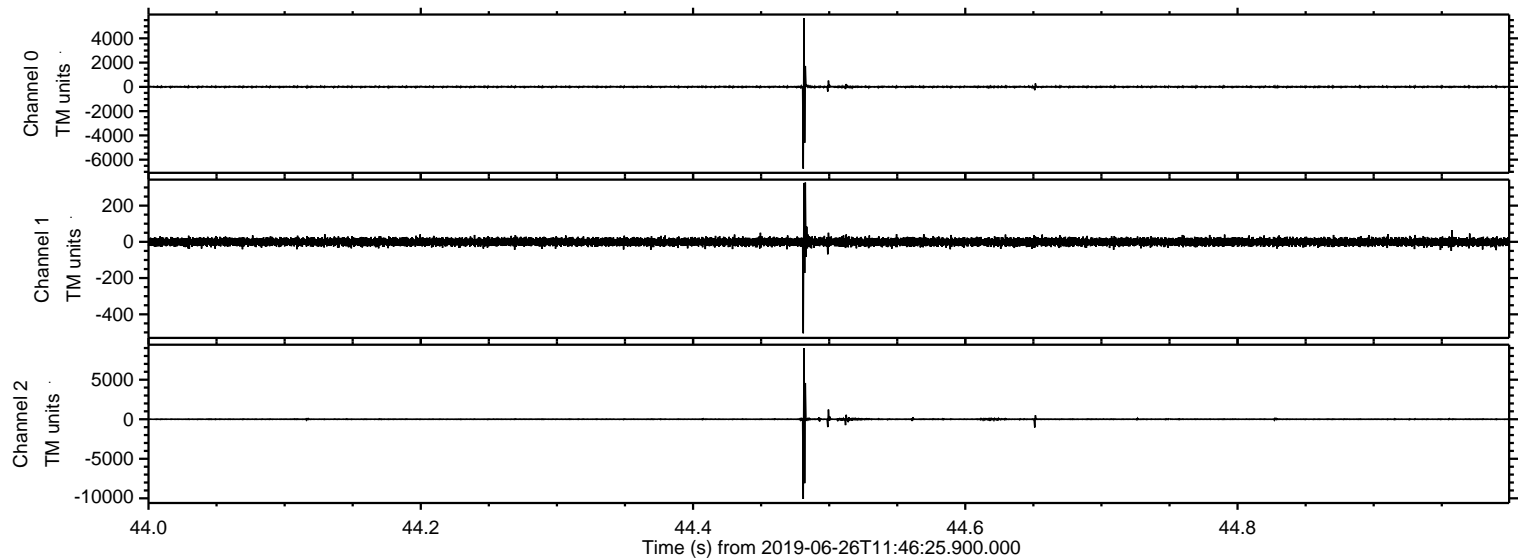

Processed Wed Jun 26 13:54:07 2019 by ELM ver.2012-10-06 from 001__elm20190626_114624__dat00.bin

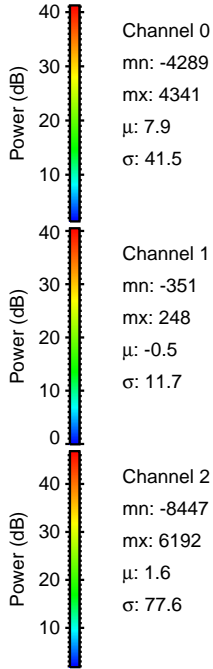
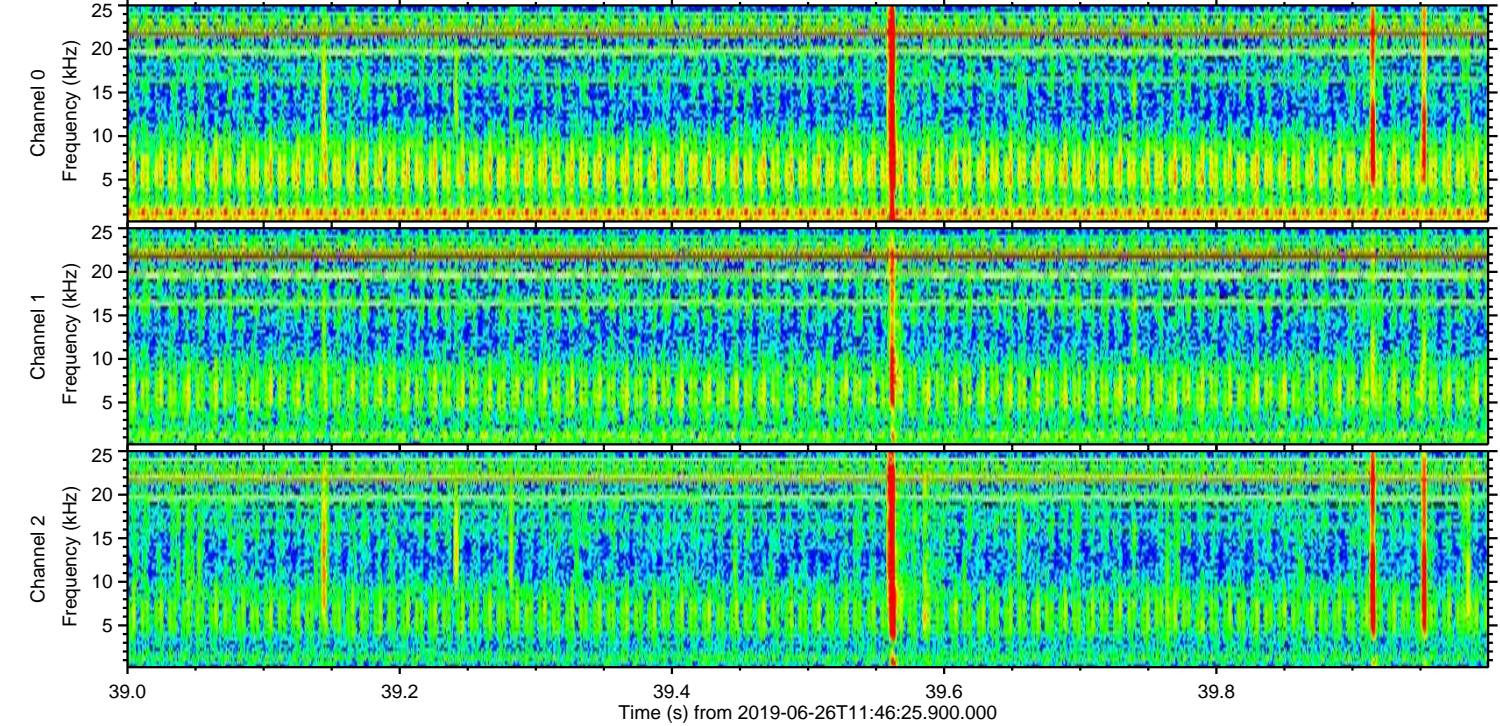
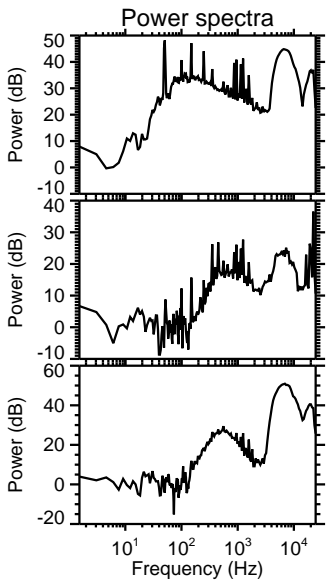
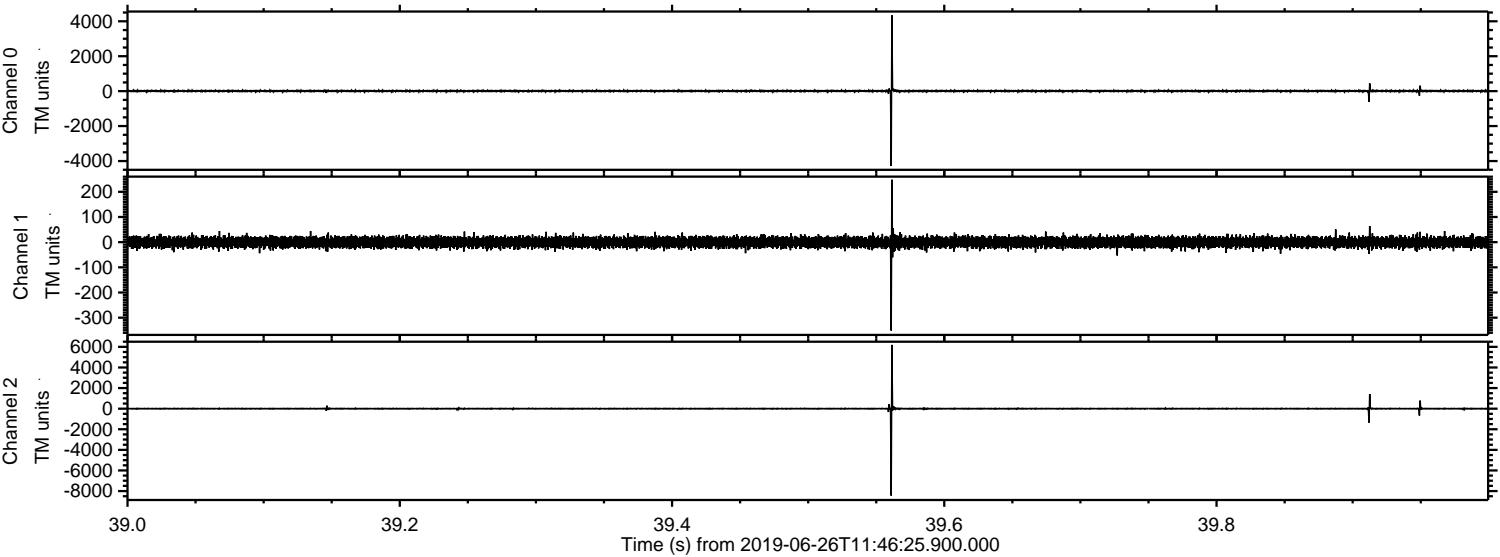

Processed Wed Jun 26 13:54:07 2019 by ELM ver.2012-10-06 from 001__elm20190626_114624__dat00.bin

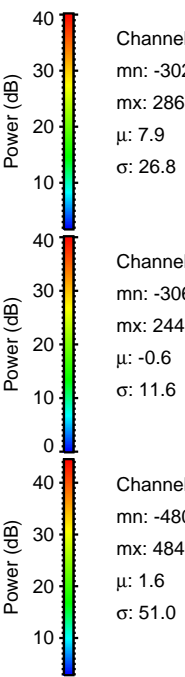
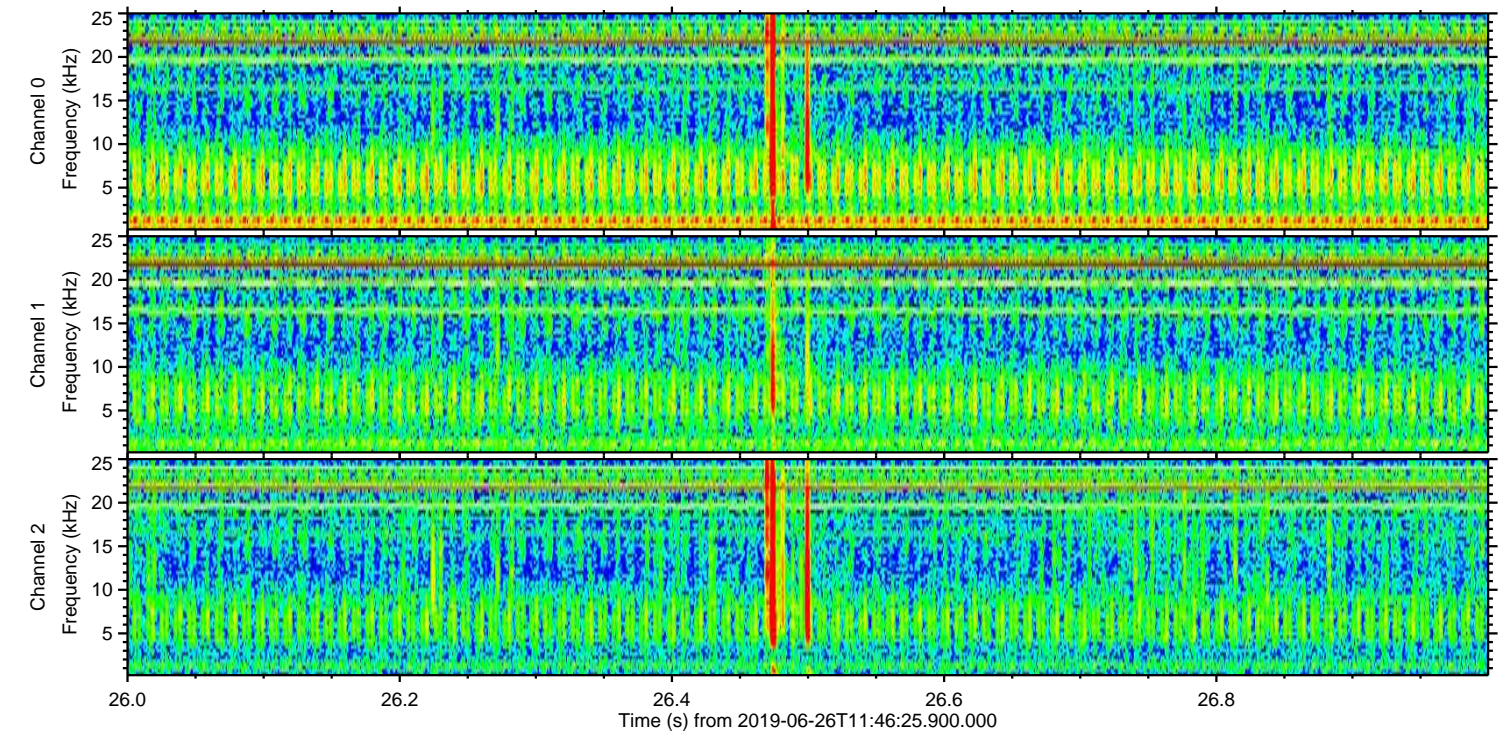
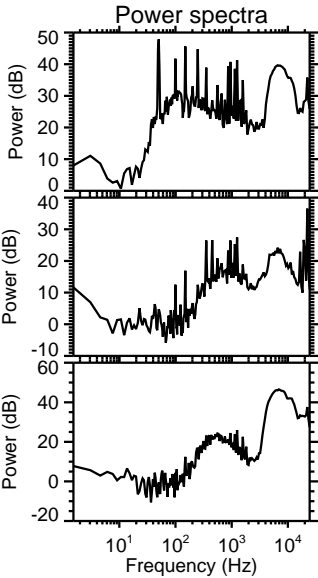
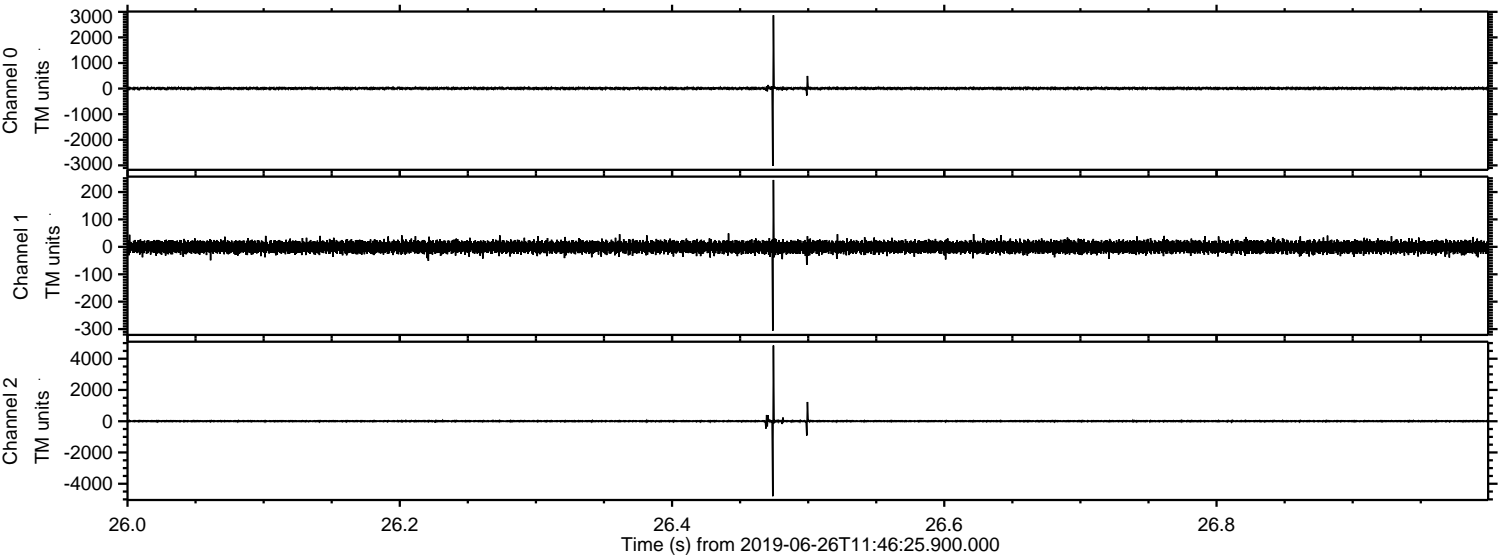

ELMAVAN 3D WAVEFORMS (Measured data sampled at 50 kHz) 51000 packets of 144 samples from 2019-06-26T11:46:25.900.000. Part 10/147

Processed Wed Jun 26 13:54:08 2019 by ELM ver.2012-10-06 from 001__elm20190626_114624__dat00.bin

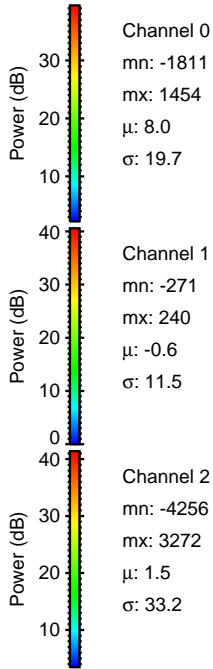
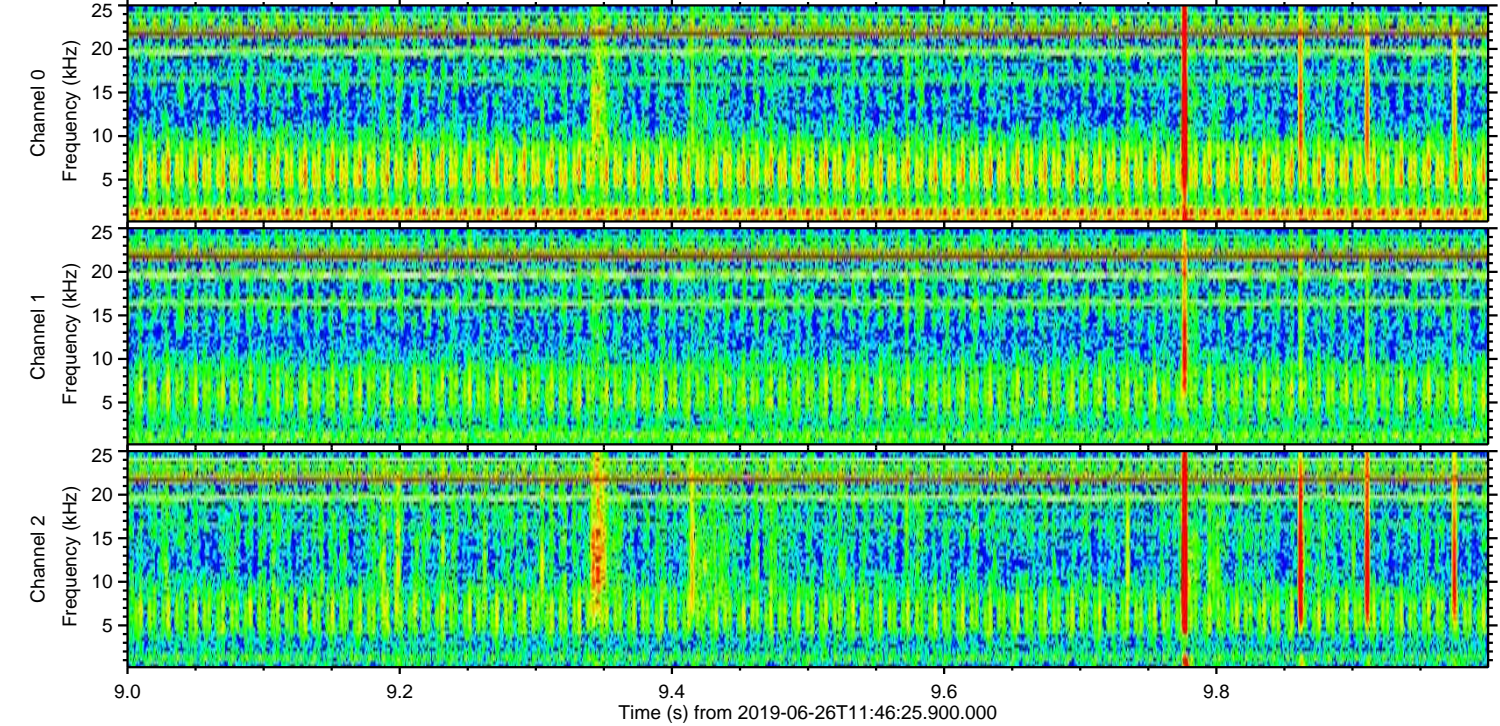
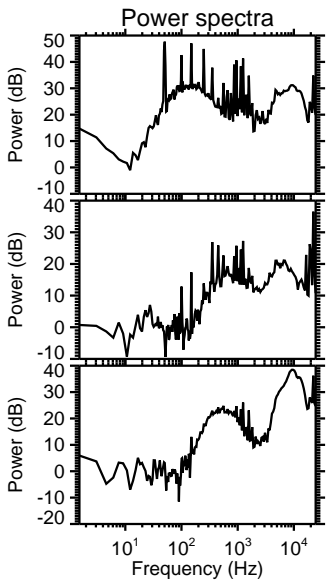
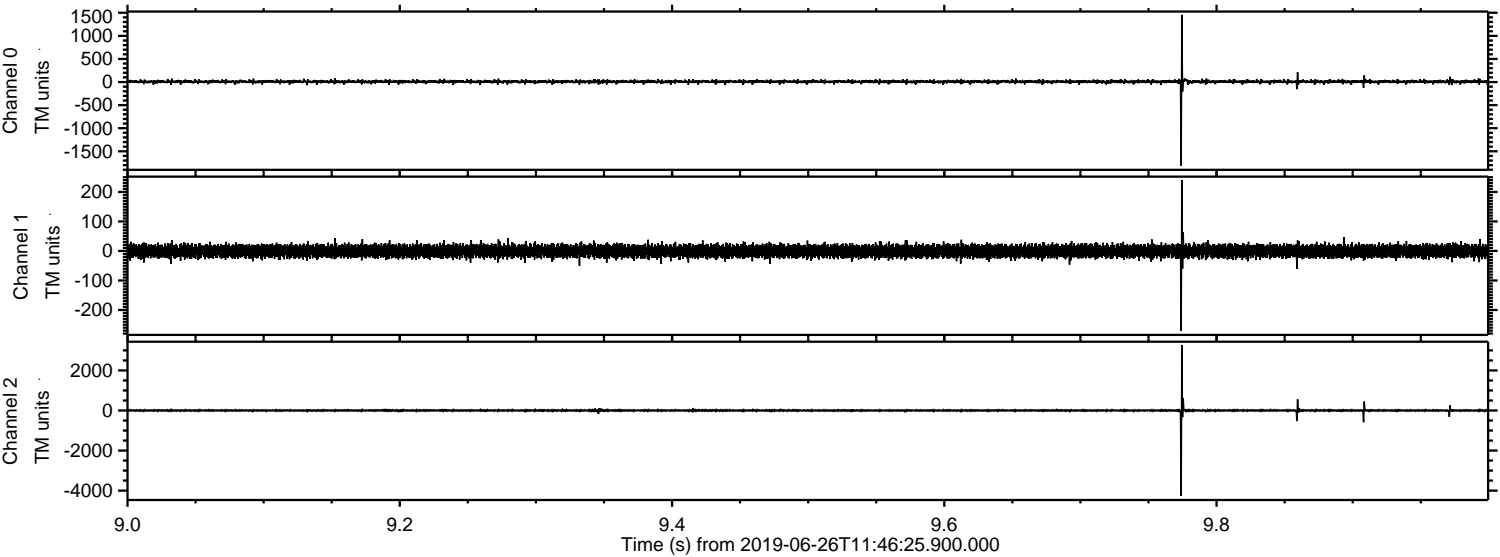

Channel 0
mn: -1811
mx: 1454
 μ : 8.0
 σ : 19.7

Channel 1
mn: -271
mx: 240
 μ : -0.6
 σ : 11.5

Channel 2
mn: -4256
mx: 3272
 μ : 1.5
 σ : 33.2

Processed Wed Jun 26 13:54:09 2019 by ELM ver.2012-10-06 from 001__elm20190626_114624__dat00.bin

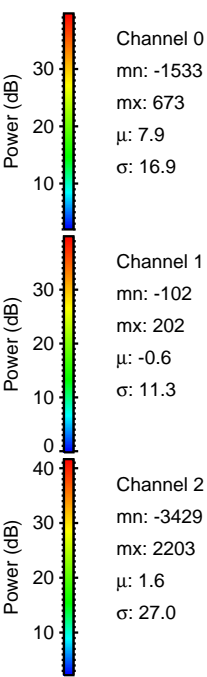
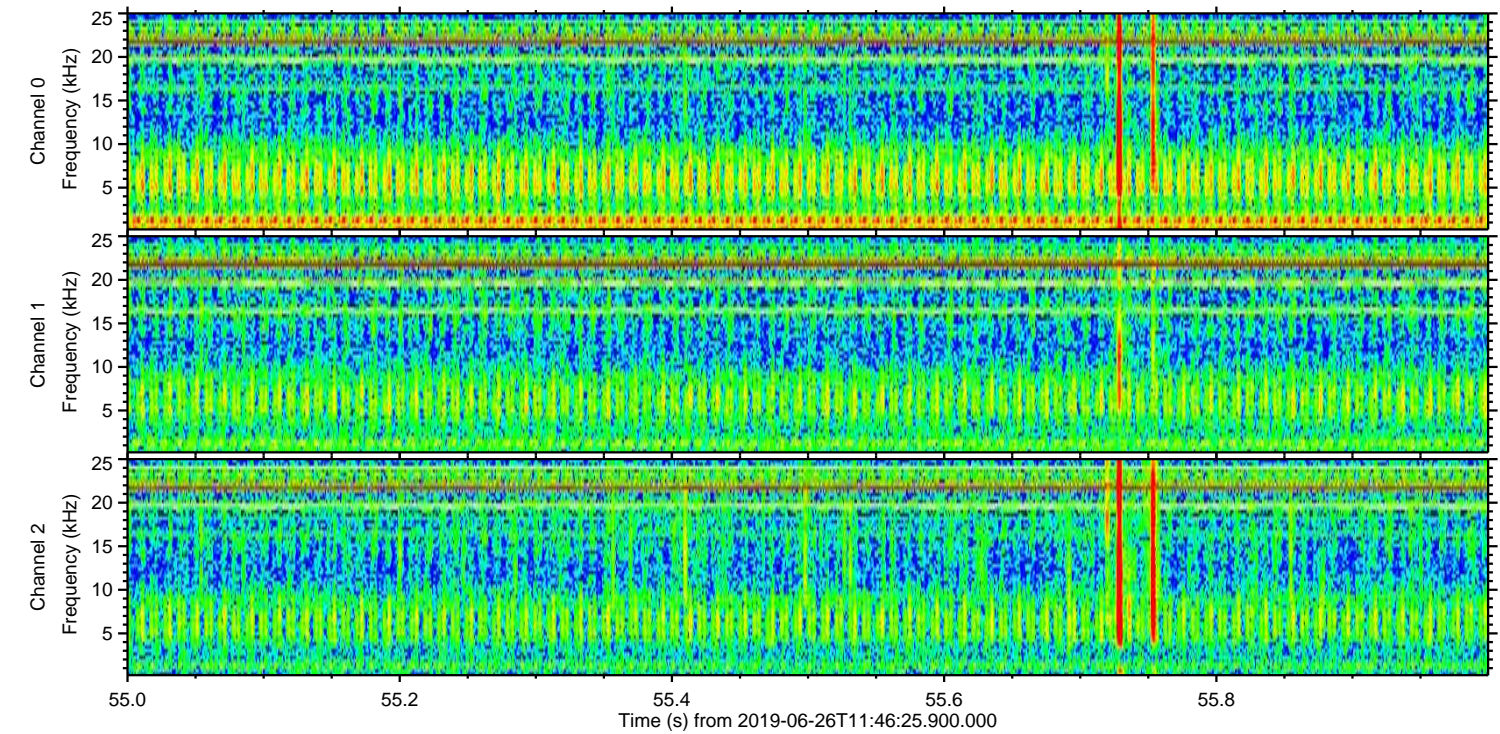
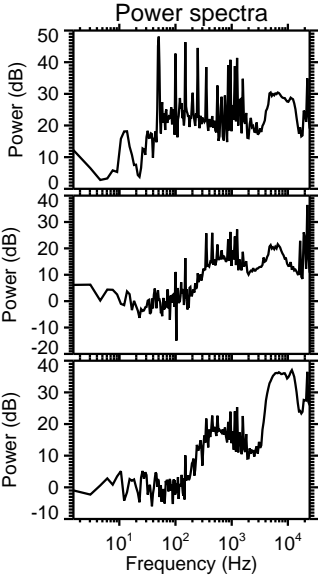
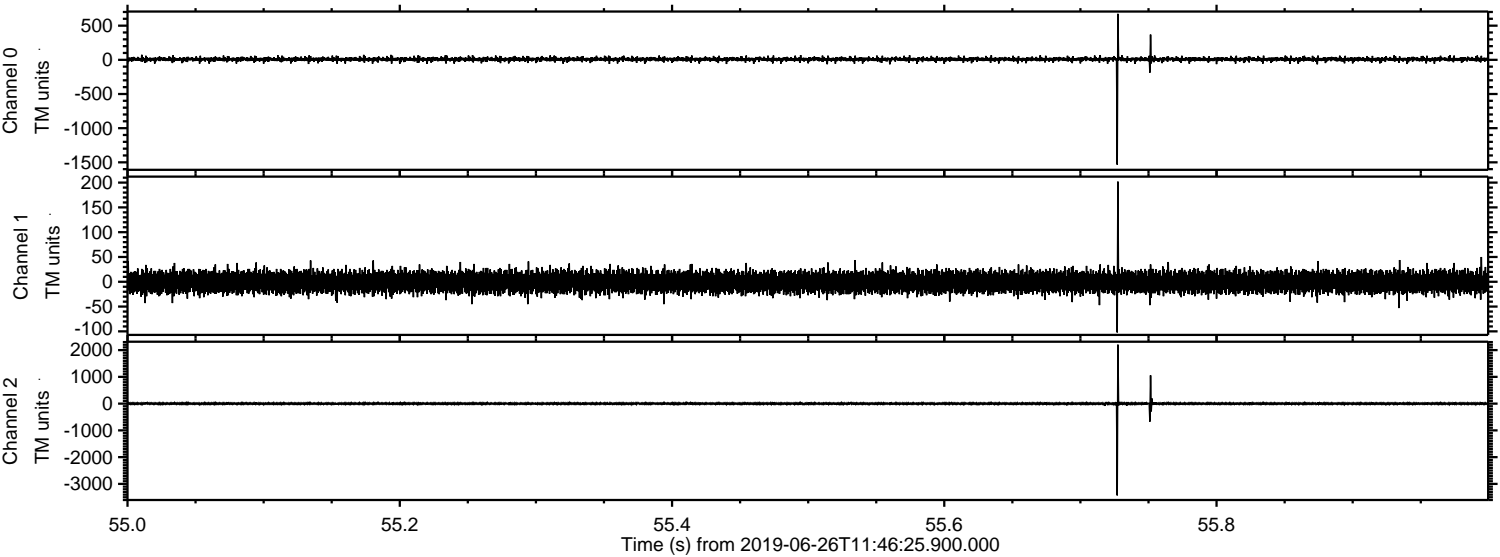

Processed Wed Jun 26 13:54:09 2019 by ELM ver.2012-10-06 from 001__elm20190626_114624__dat00.bin

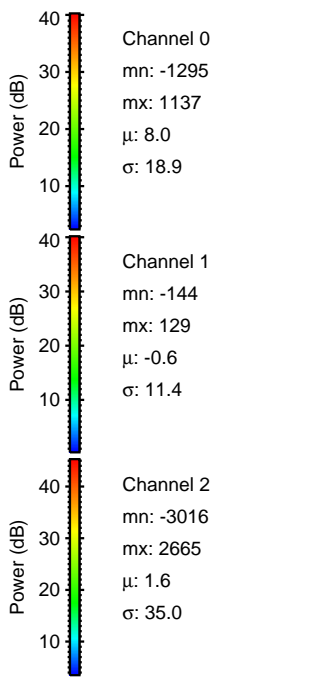
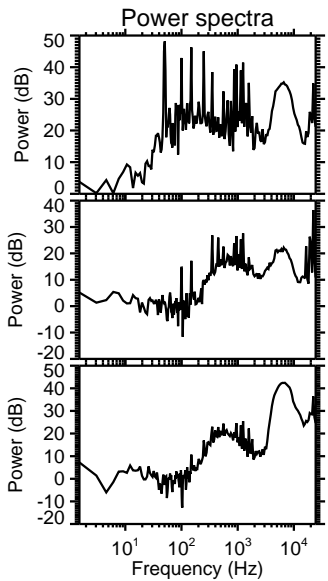
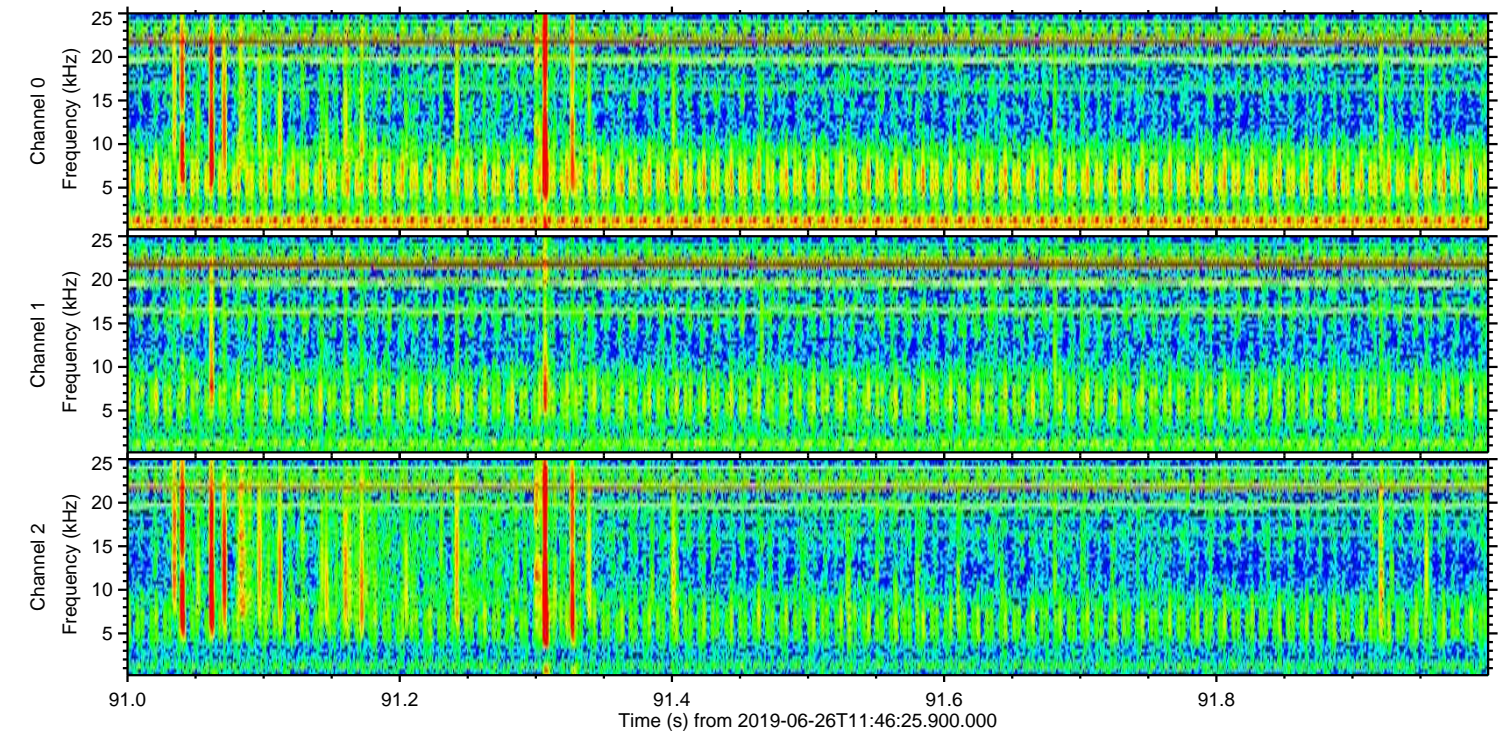
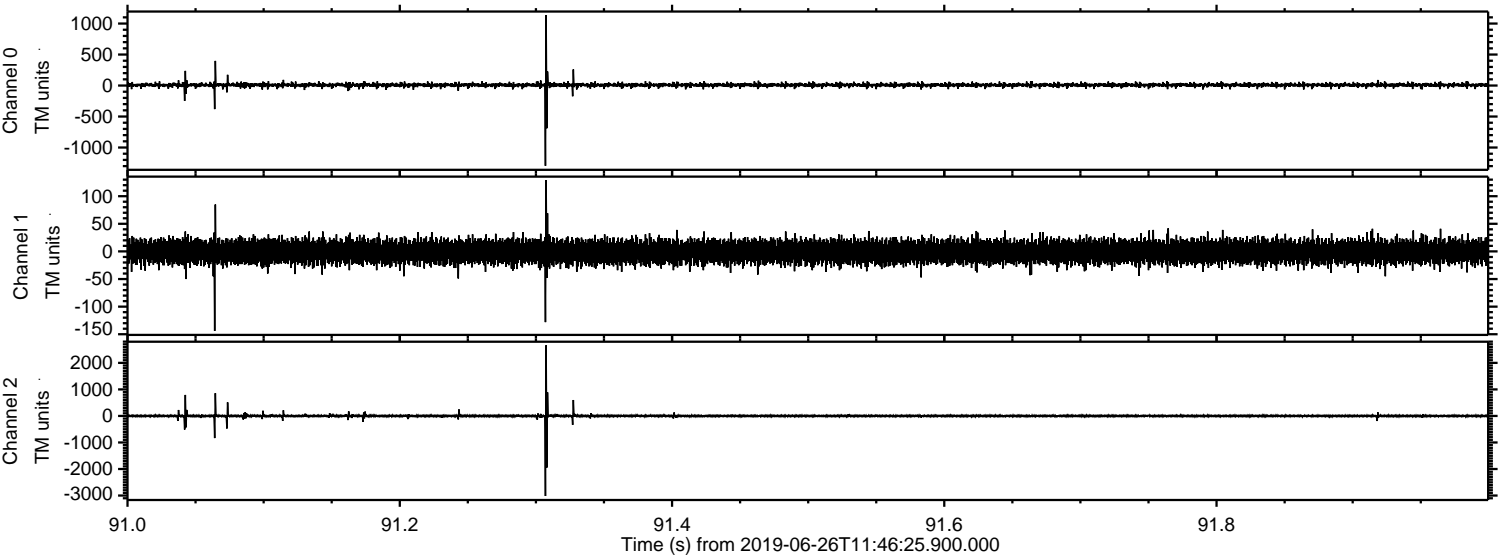

ELMAVAN 3D WAVEFORMS (Measured data sampled at 50 kHz) 51000 packets of 144 samples from 2019-06-26T11:46:25.900.000. Part 126/147

Processed Wed Jun 26 13:54:10 2019 by ELM ver.2012-10-06 from 001__elm20190626_114624__dat00.bin

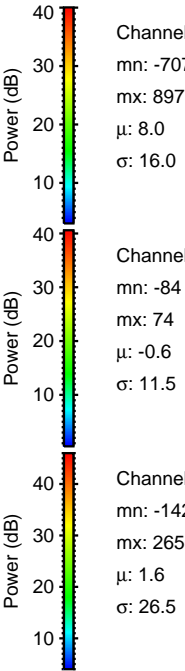
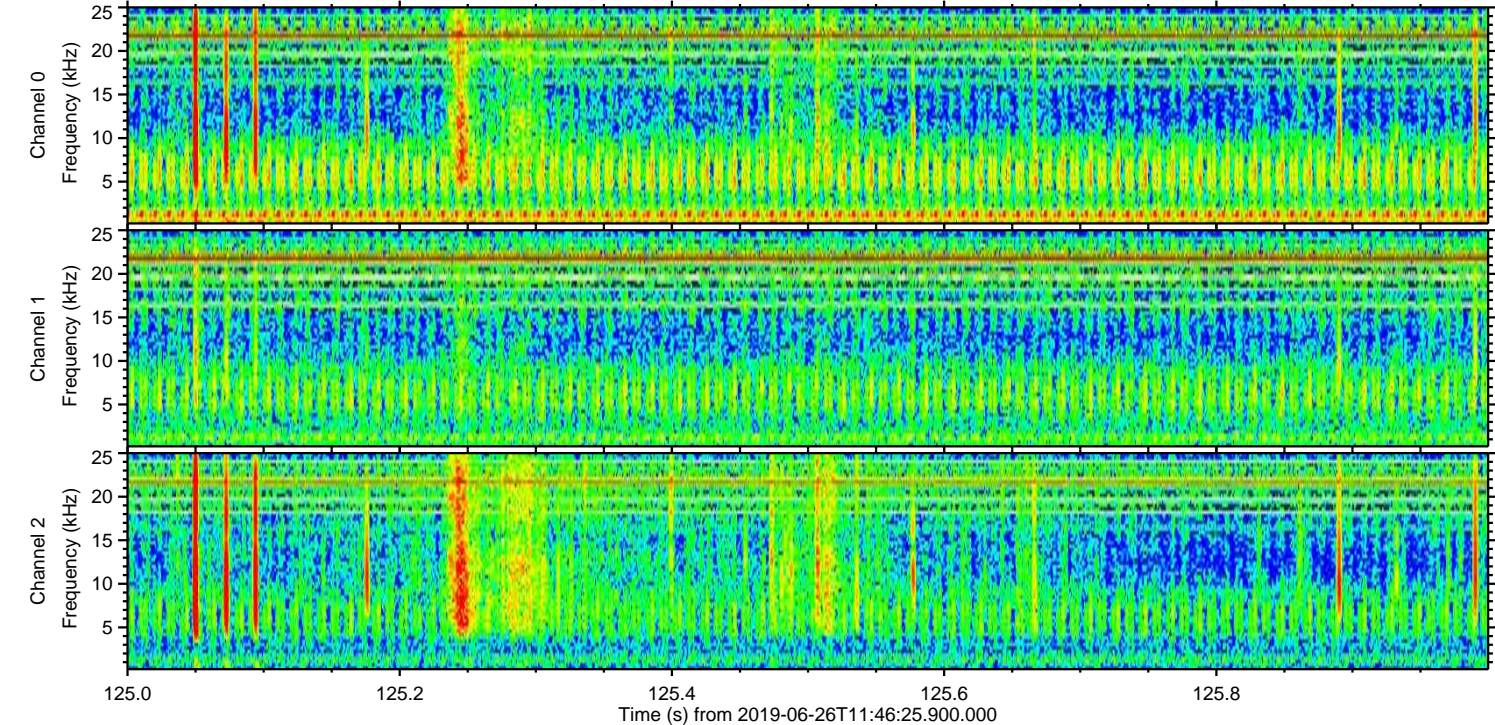
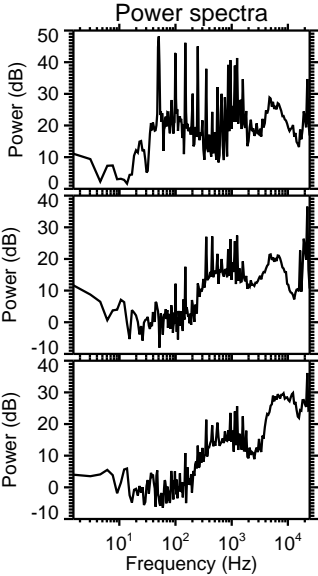
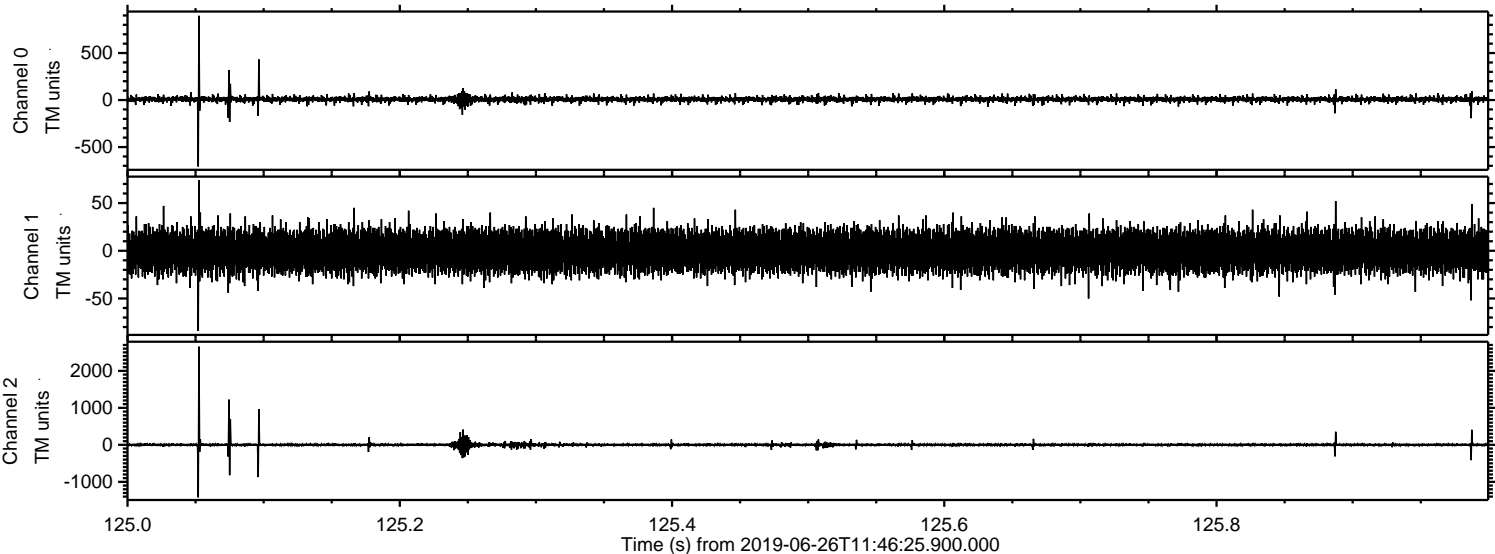

Processed Wed Jun 26 13:54:10 2019 by ELM ver.2012-10-06 from 001__elm20190626_114624__dat00.bin

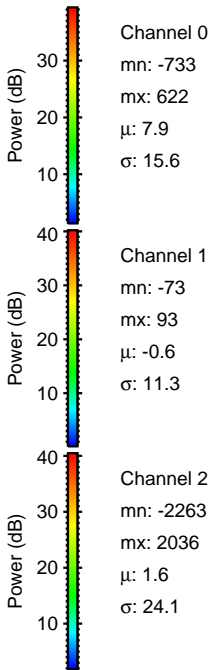
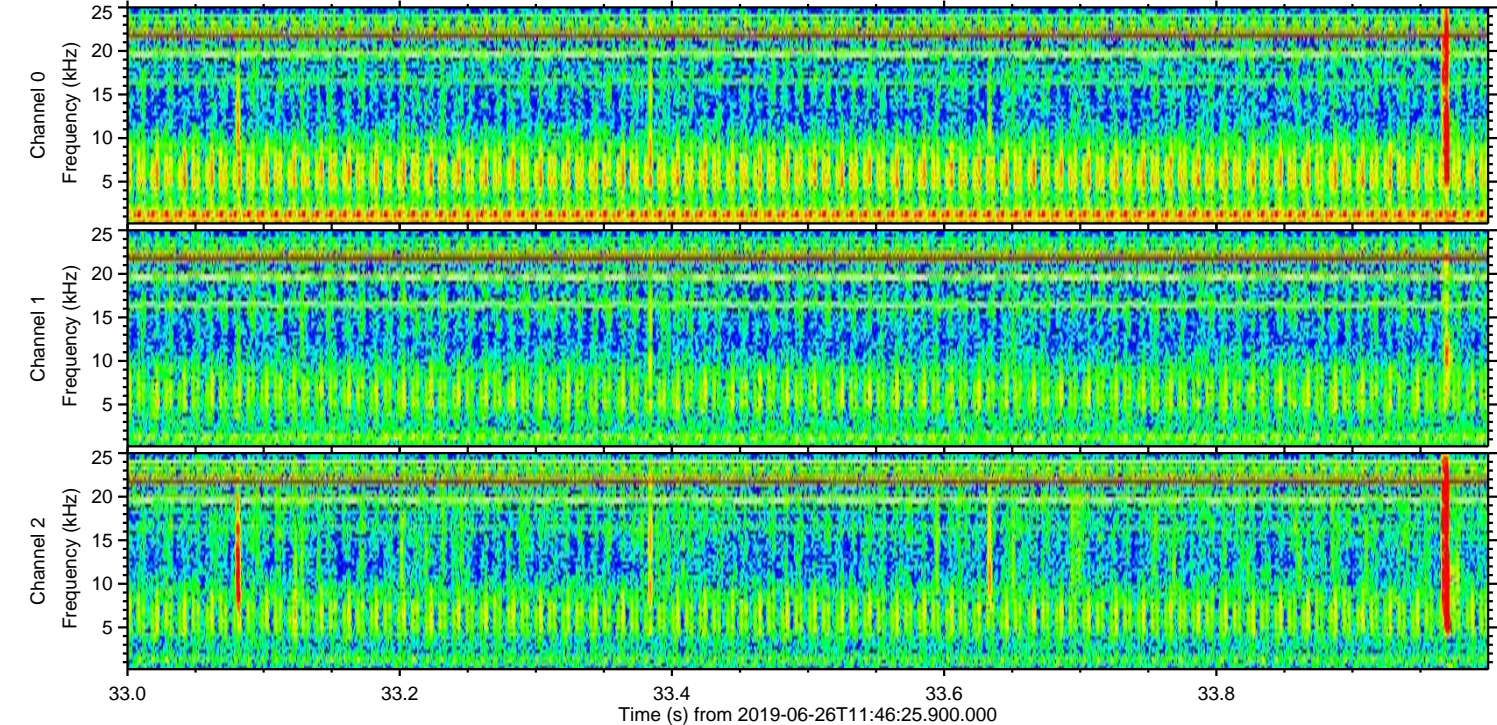
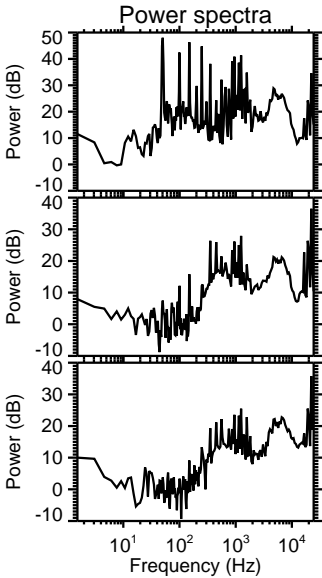
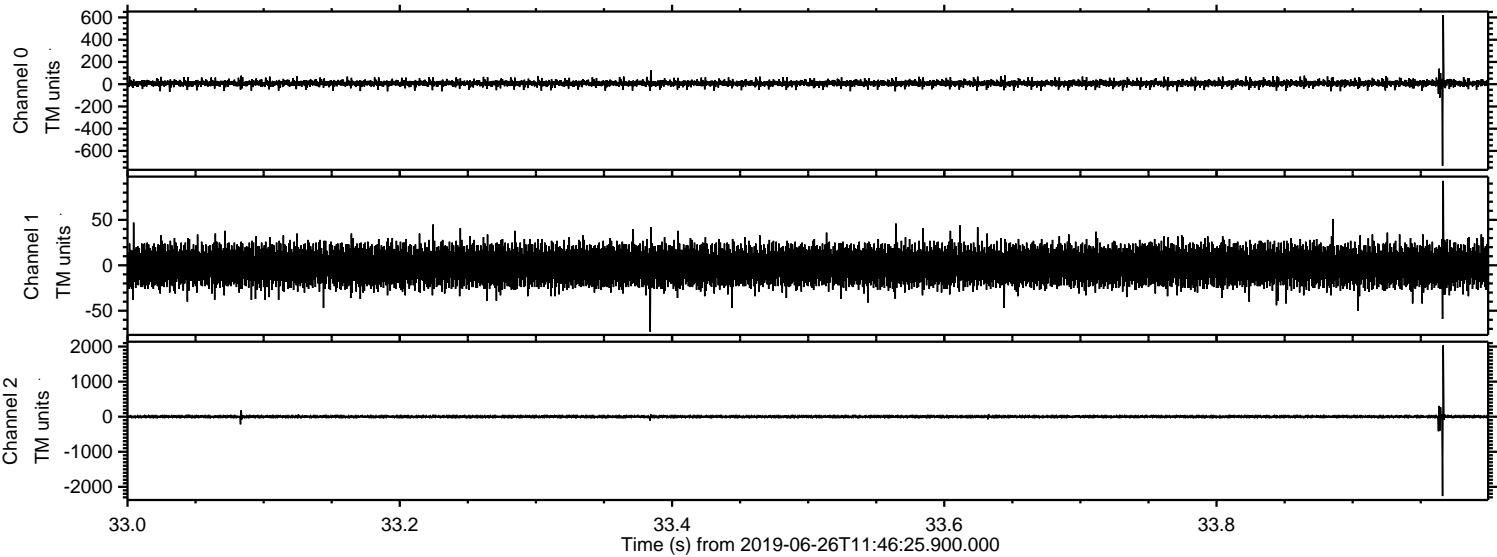

Processed Wed Jun 26 13:54:11 2019 by ELM ver.2012-10-06 from 001__elm20190626_114624__dat00.bin

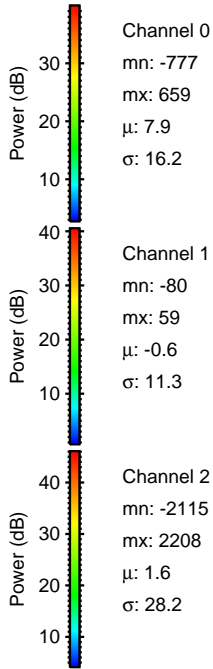
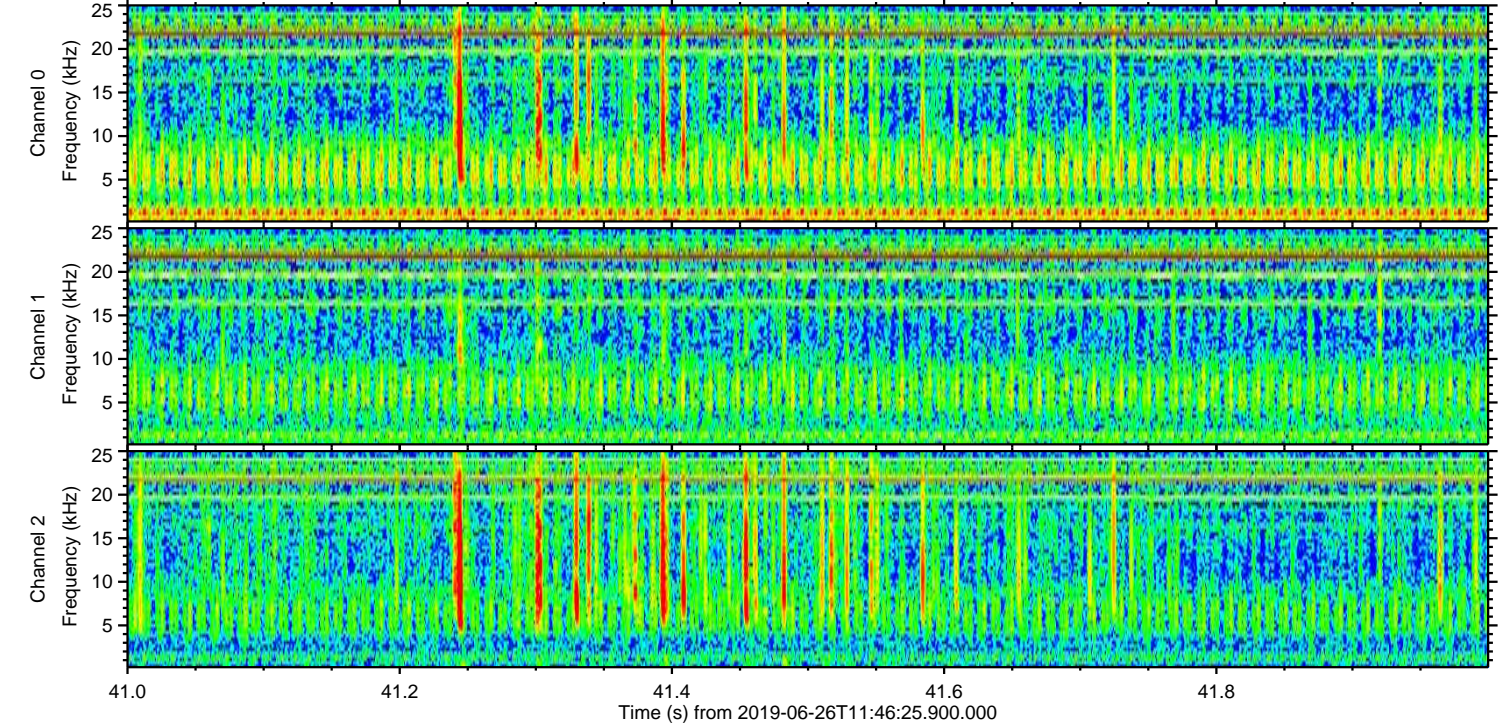
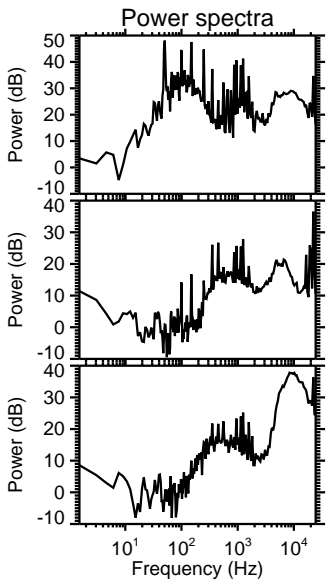
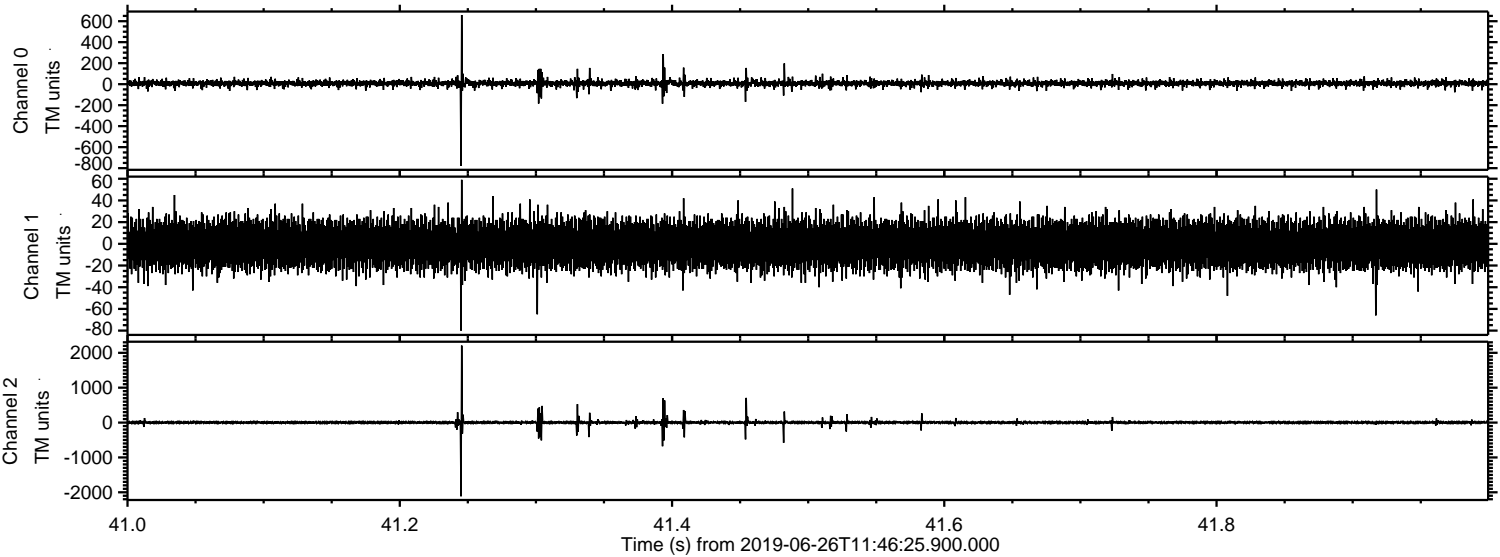

Channel 0
mn: -777
mx: 659
 μ : 7.9
 σ : 16.2

Channel 1
mn: -80
mx: 59
 μ : -0.6
 σ : 11.3

Channel 2
mn: -2115
mx: 2208
 μ : 1.6
 σ : 28.2

Processed Wed Jun 26 13:54:12 2019 by ELM ver.2012-10-06 from 001__elm20190626_114624__dat00.bin

