

ELMAVAN 3D WAVEFORMS (Measured data sampled at 50 kHz) 51000 packets of 144 samples from 2019-06-26T04:11:07.205.999.

Processed Wed Jun 26 06:19:10 2019 by ELM ver.2012-10-06 from 001__elm20190626_041106__dat00.bin

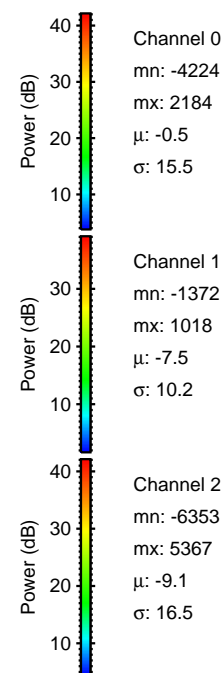
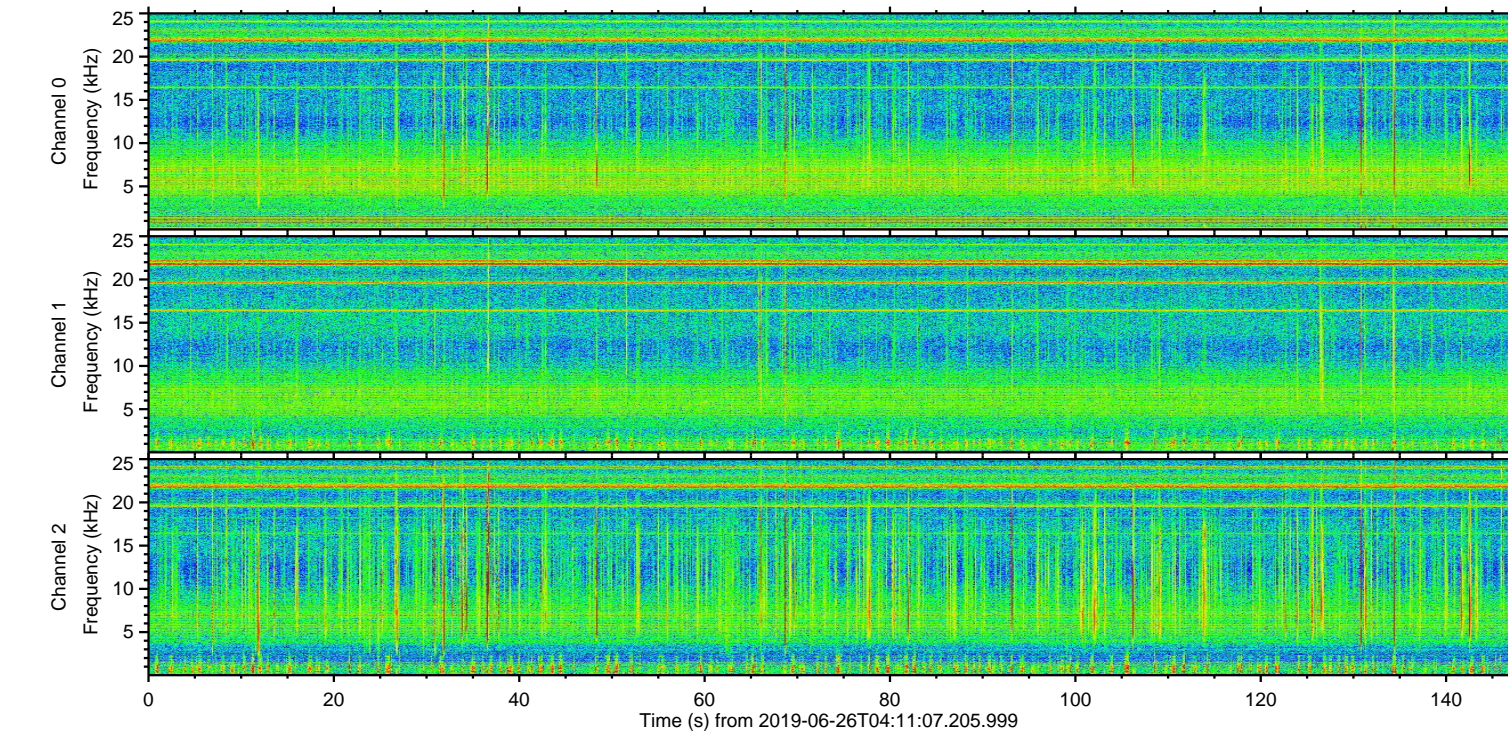
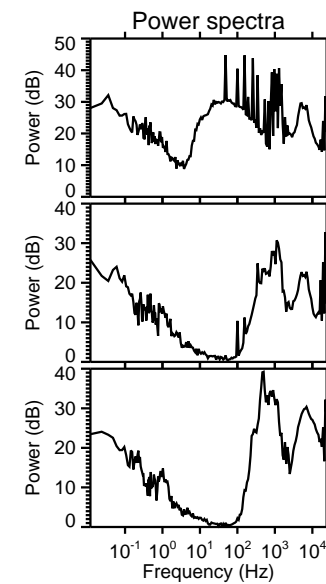
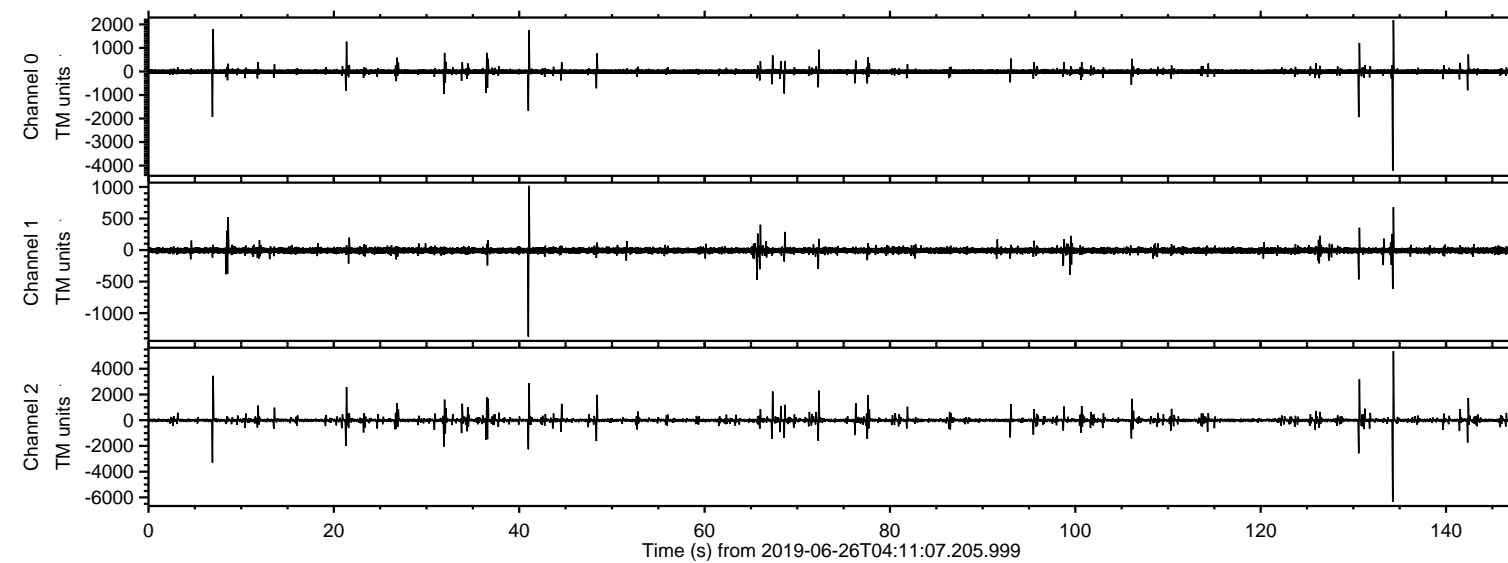

ELMAVAN 3D WAVEFORMS (Measured data sampled at 50 kHz) 51000 packets of 144 samples from 2019-06-26T04:11:07.205.999. Part 135/147

Processed Wed Jun 26 06:19:16 2019 by ELM ver.2012-10-06 from 001__elm20190626_041106__dat00.bin

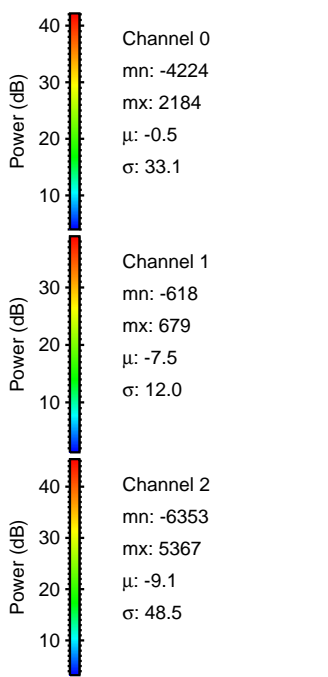
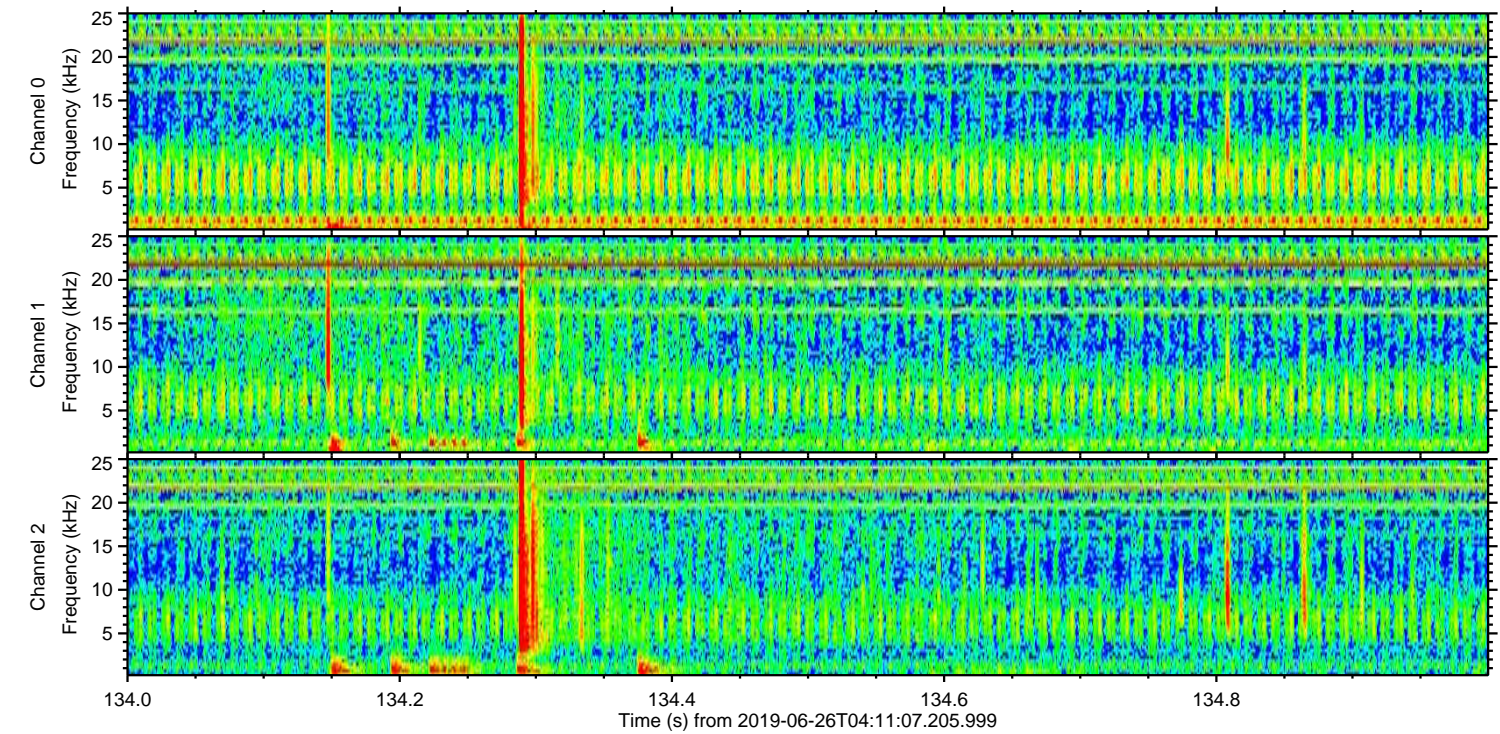
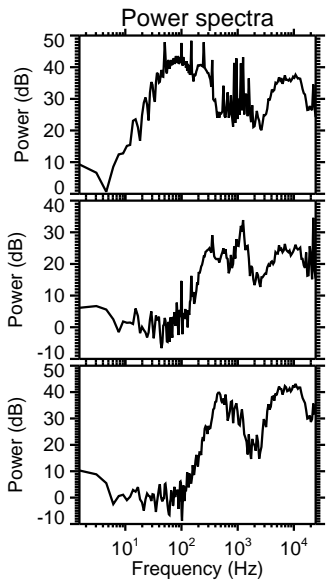
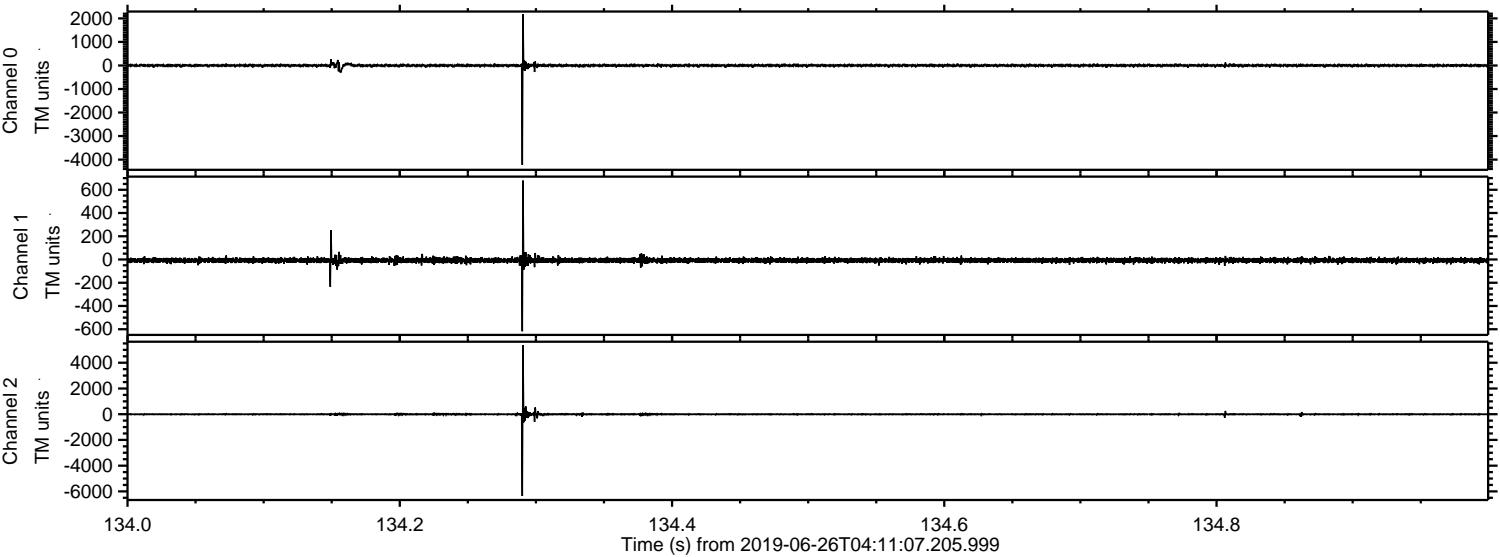

ELMAVAN 3D WAVEFORMS (Measured data sampled at 50 kHz) 51000 packets of 144 samples from 2019-06-26T04:11:07.205.999. Part 7/147

Processed Wed Jun 26 06:19:17 2019 by ELM ver.2012-10-06 from 001__elm20190626_041106__dat00.bin

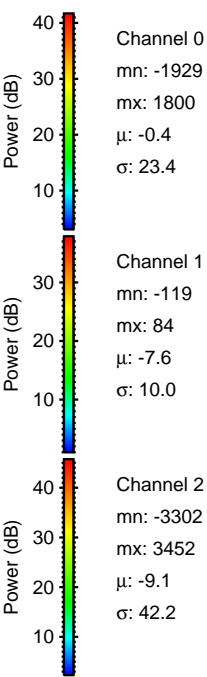
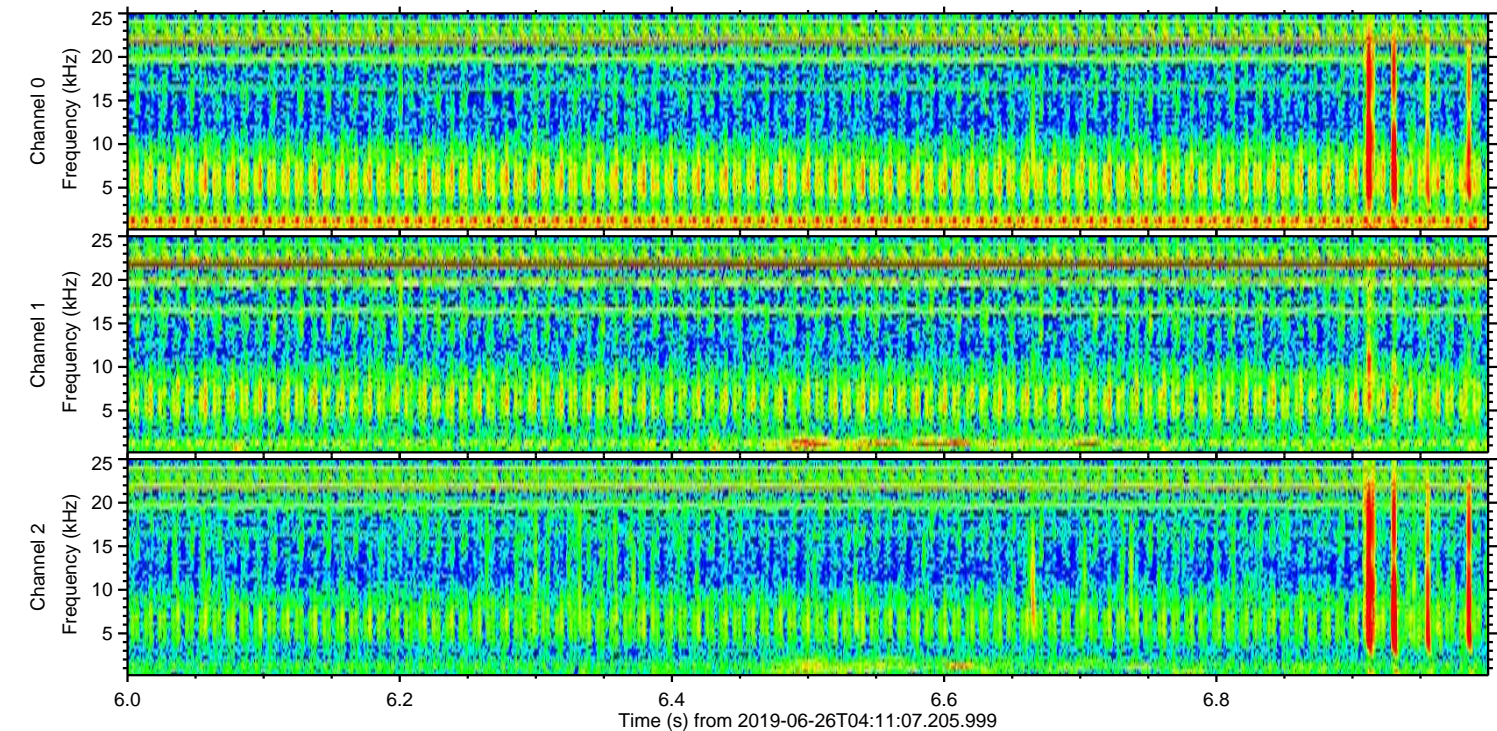
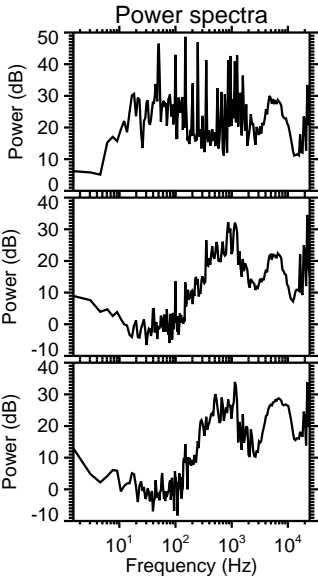
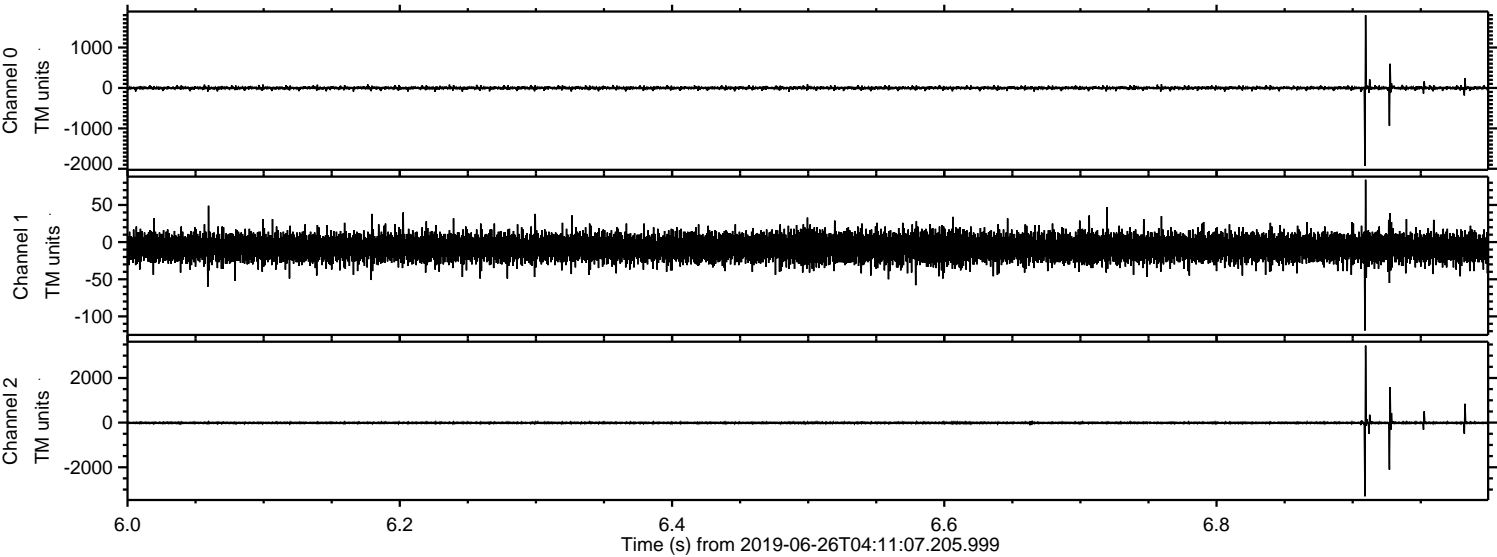

ELMAVAN 3D WAVEFORMS (Measured data sampled at 50 kHz) 51000 packets of 144 samples from 2019-06-26T04:11:07.205.999. Part 131/147

Processed Wed Jun 26 06:19:18 2019 by ELM ver.2012-10-06 from 001__elm20190626_041106__dat00.bin

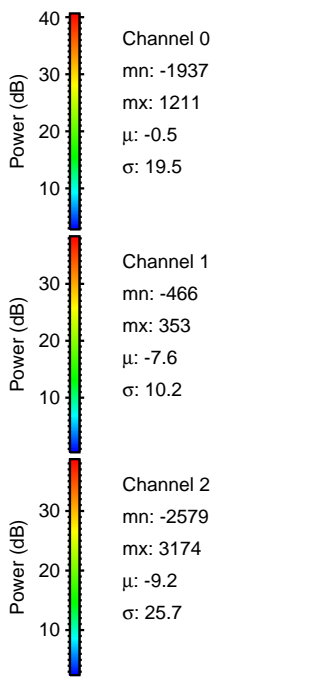
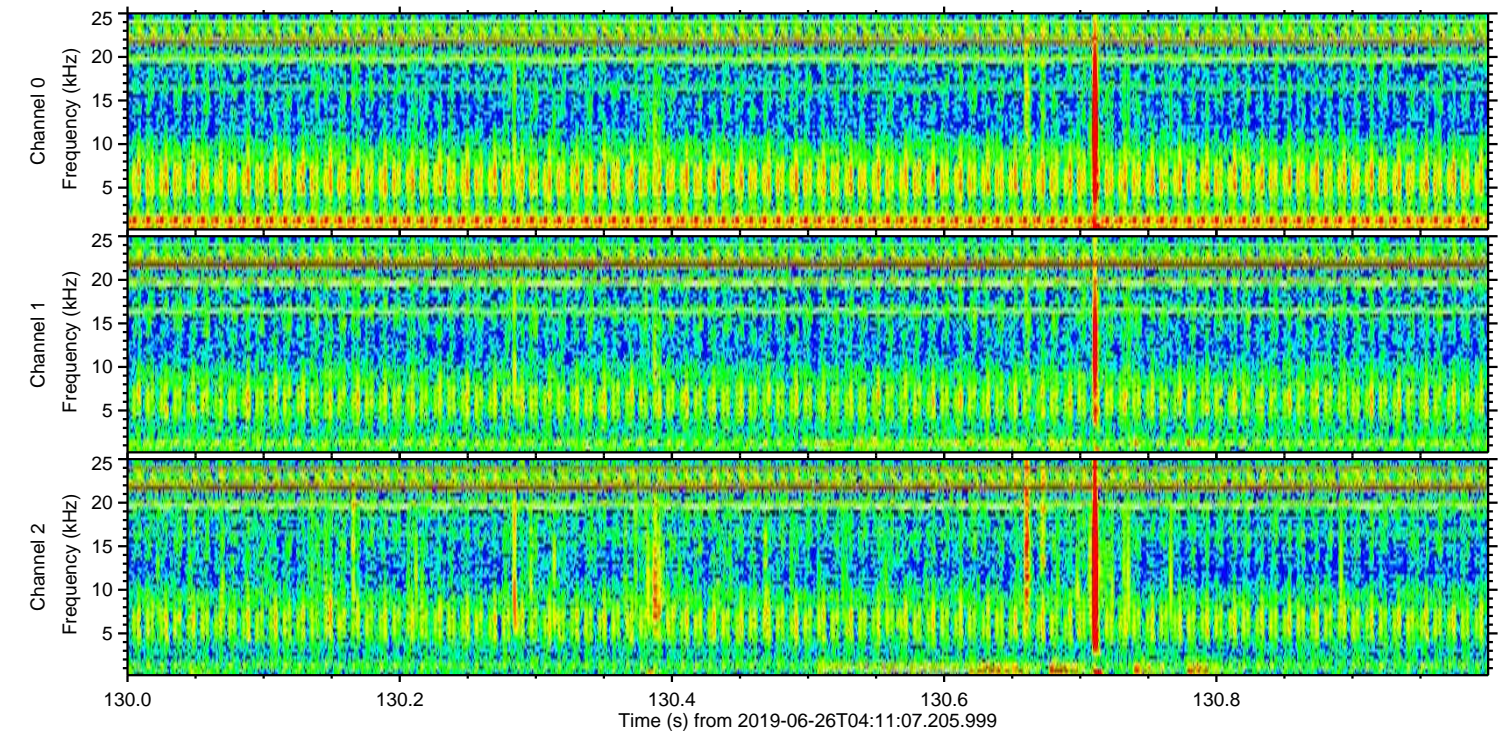
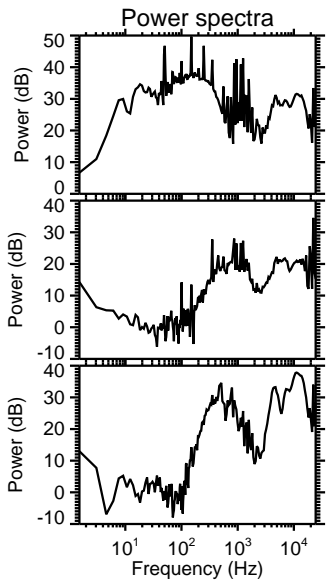
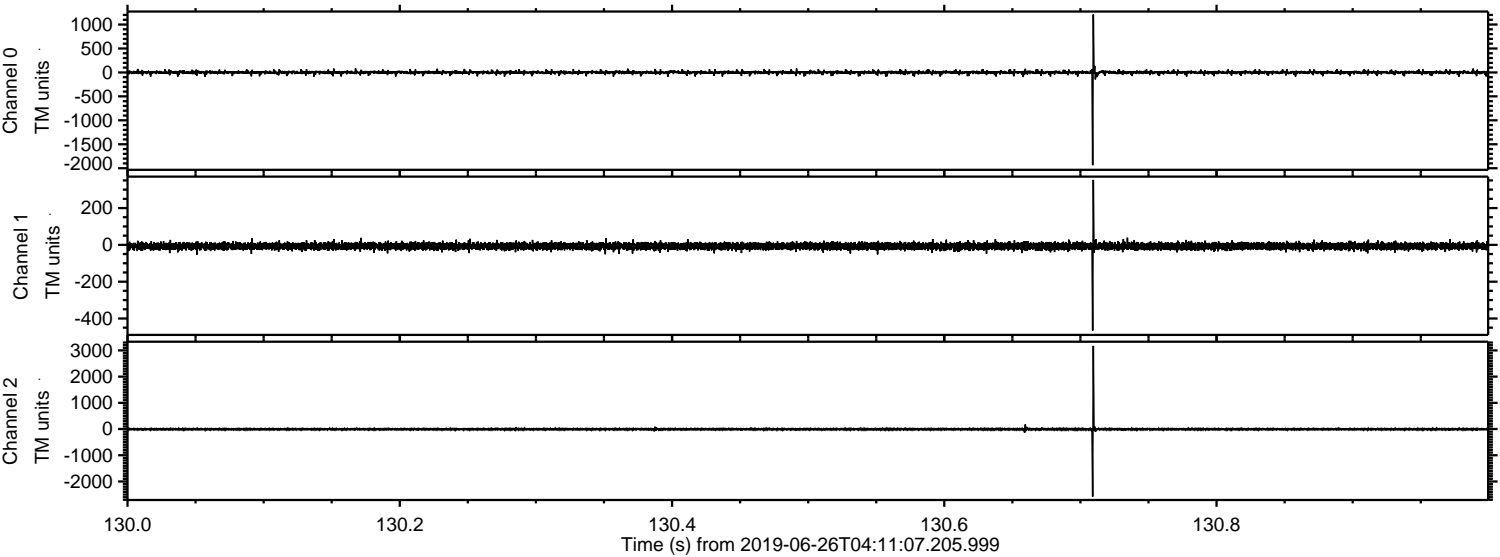

Processed Wed Jun 26 06:19:19 2019 by ELM ver.2012-10-06 from 001__elm20190626_041106__dat00.bin

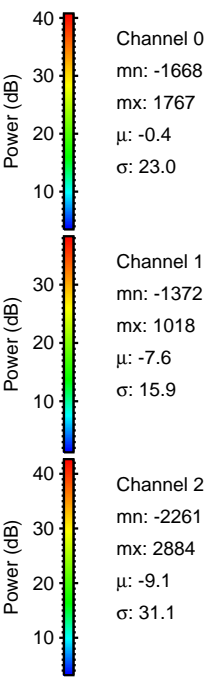
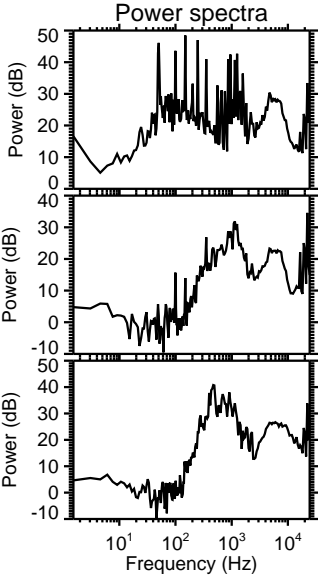
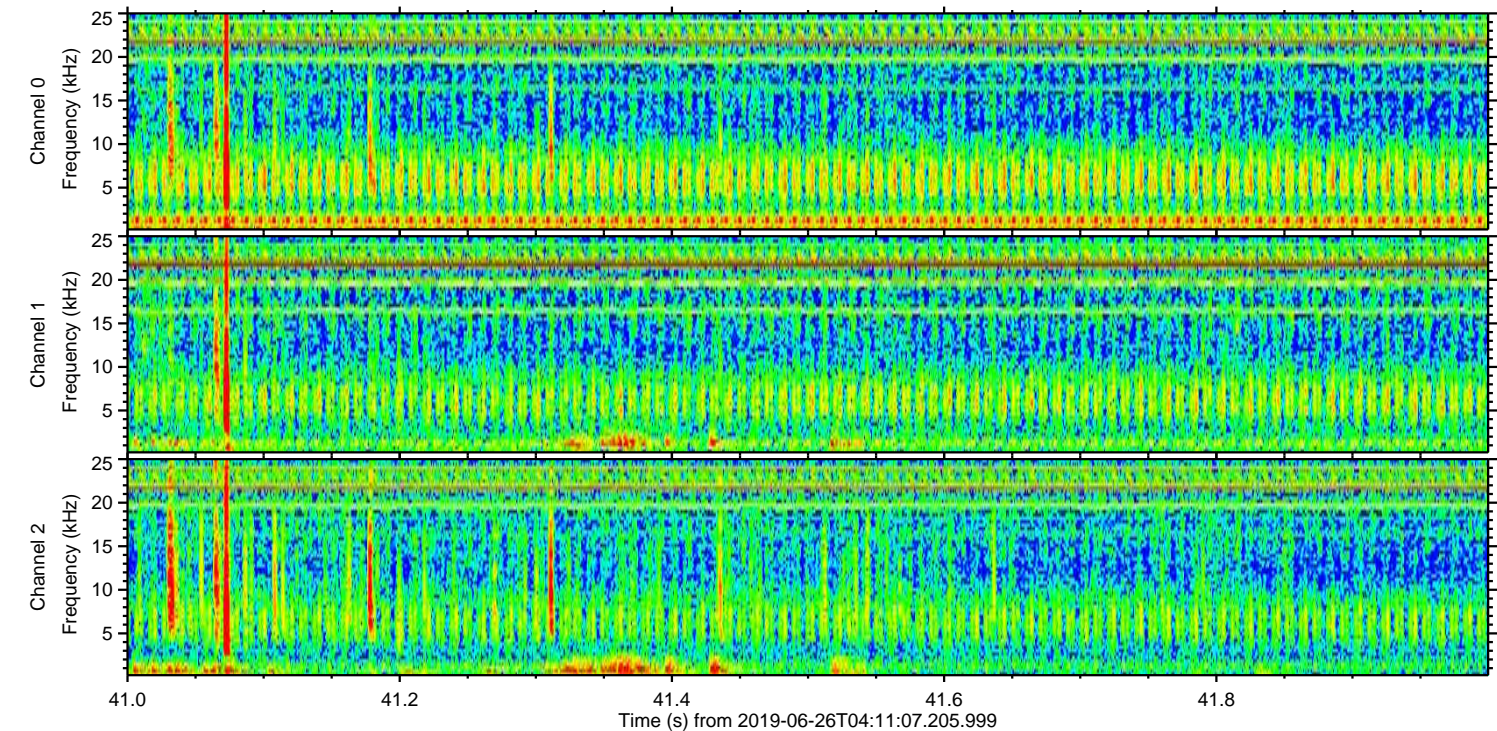
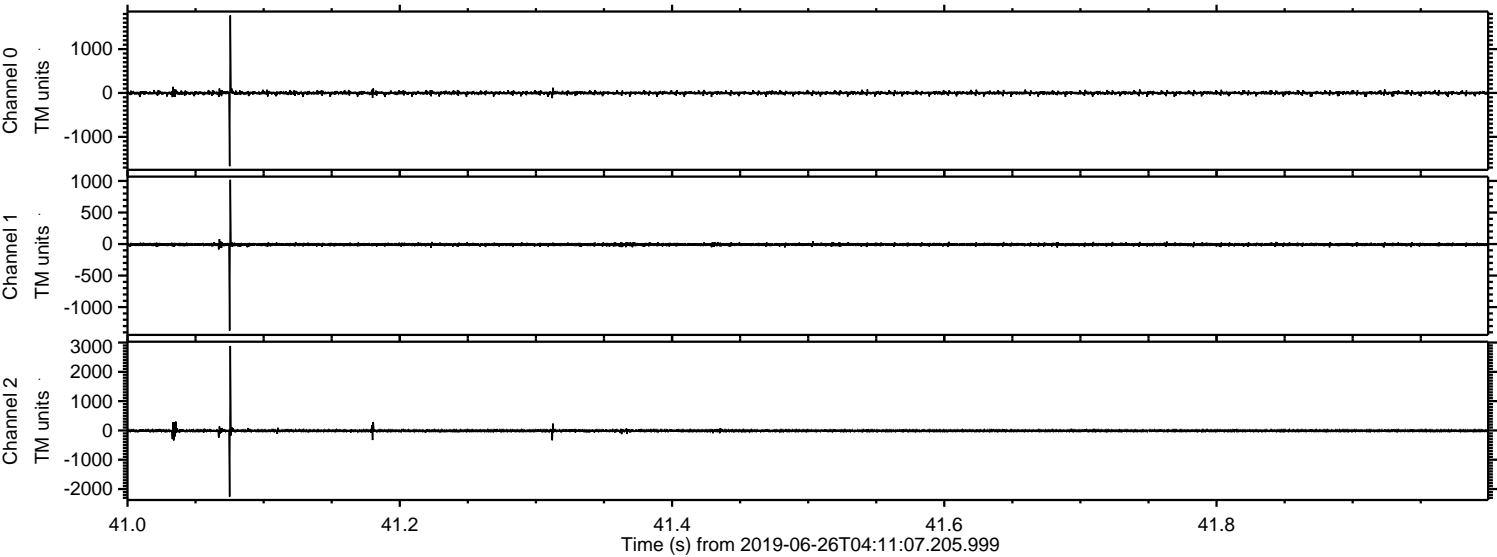

Processed Wed Jun 26 06:19:19 2019 by ELM ver.2012-10-06 from 001__elm20190626_041106__dat00.bin

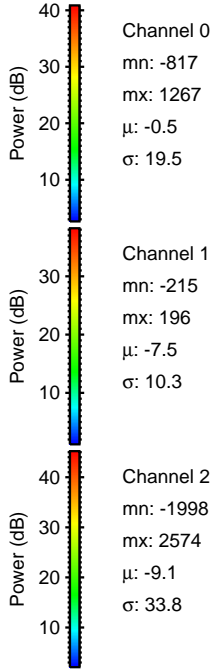
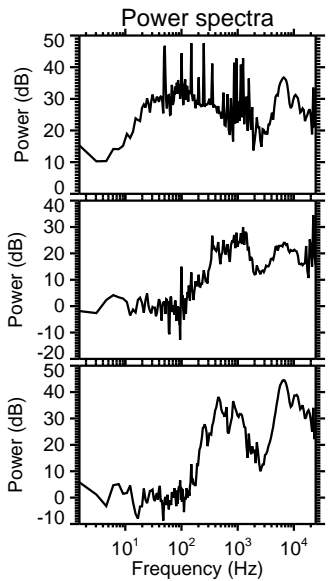
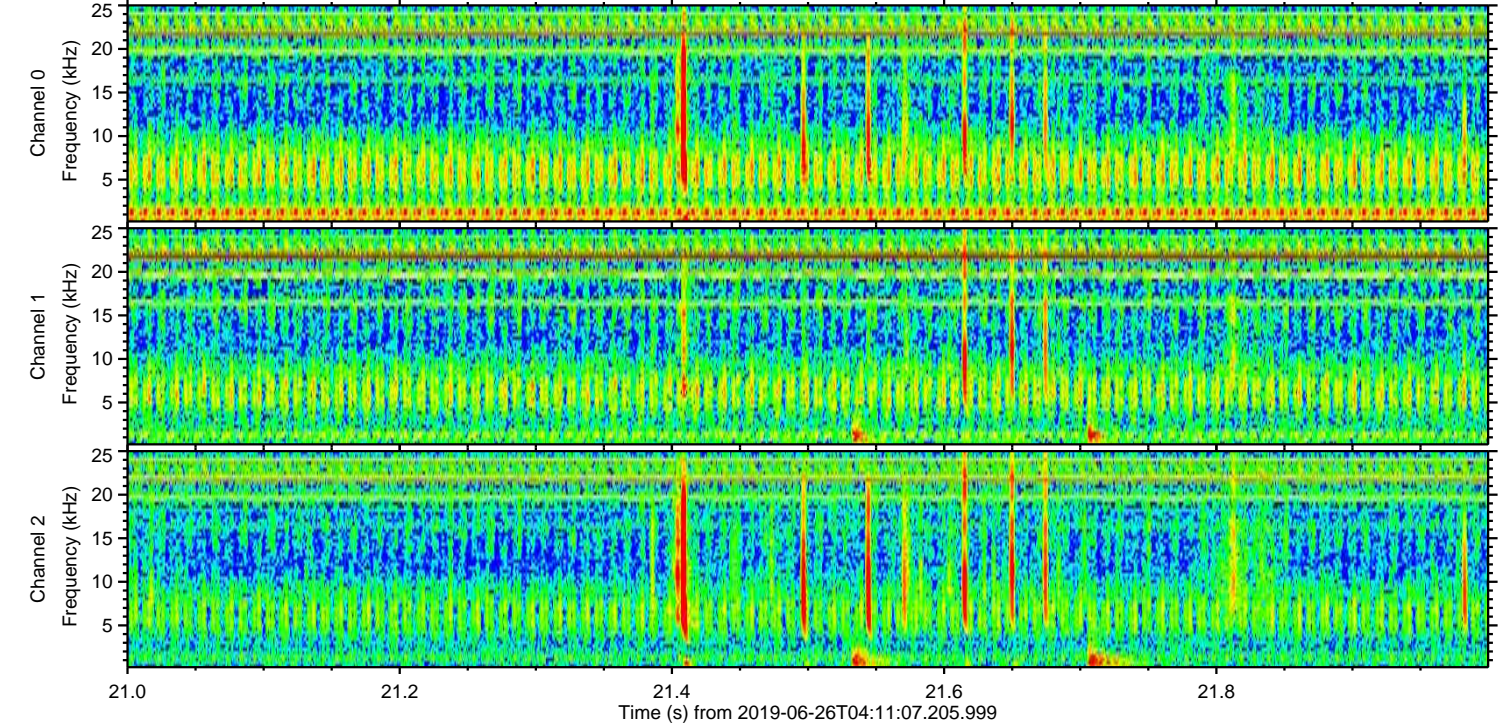
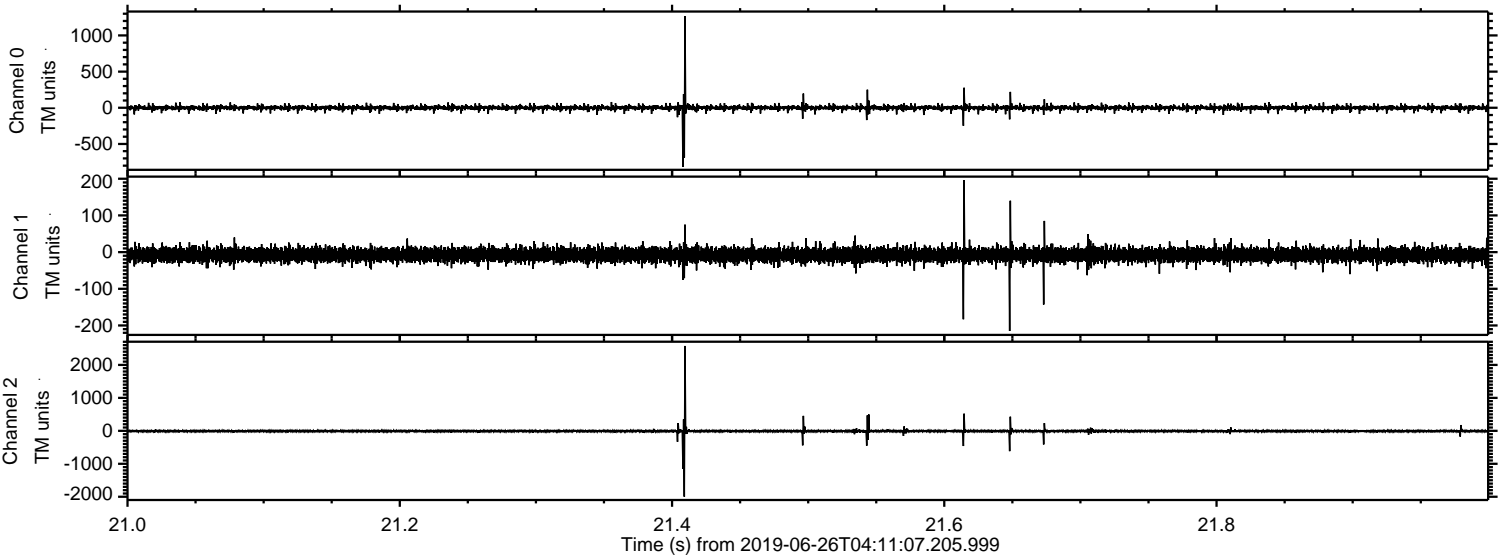

Processed Wed Jun 26 06:19:20 2019 by ELM ver.2012-10-06 from 001__elm20190626_041106__dat00.bin

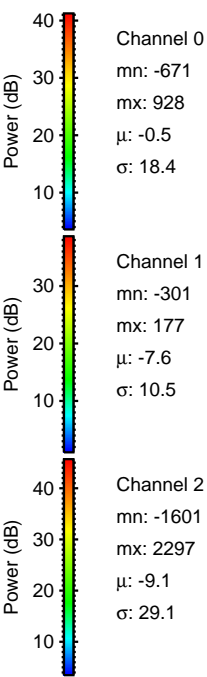
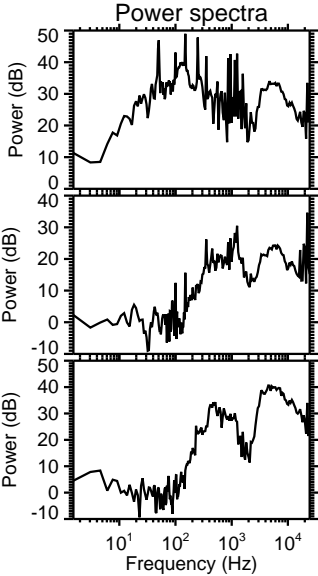
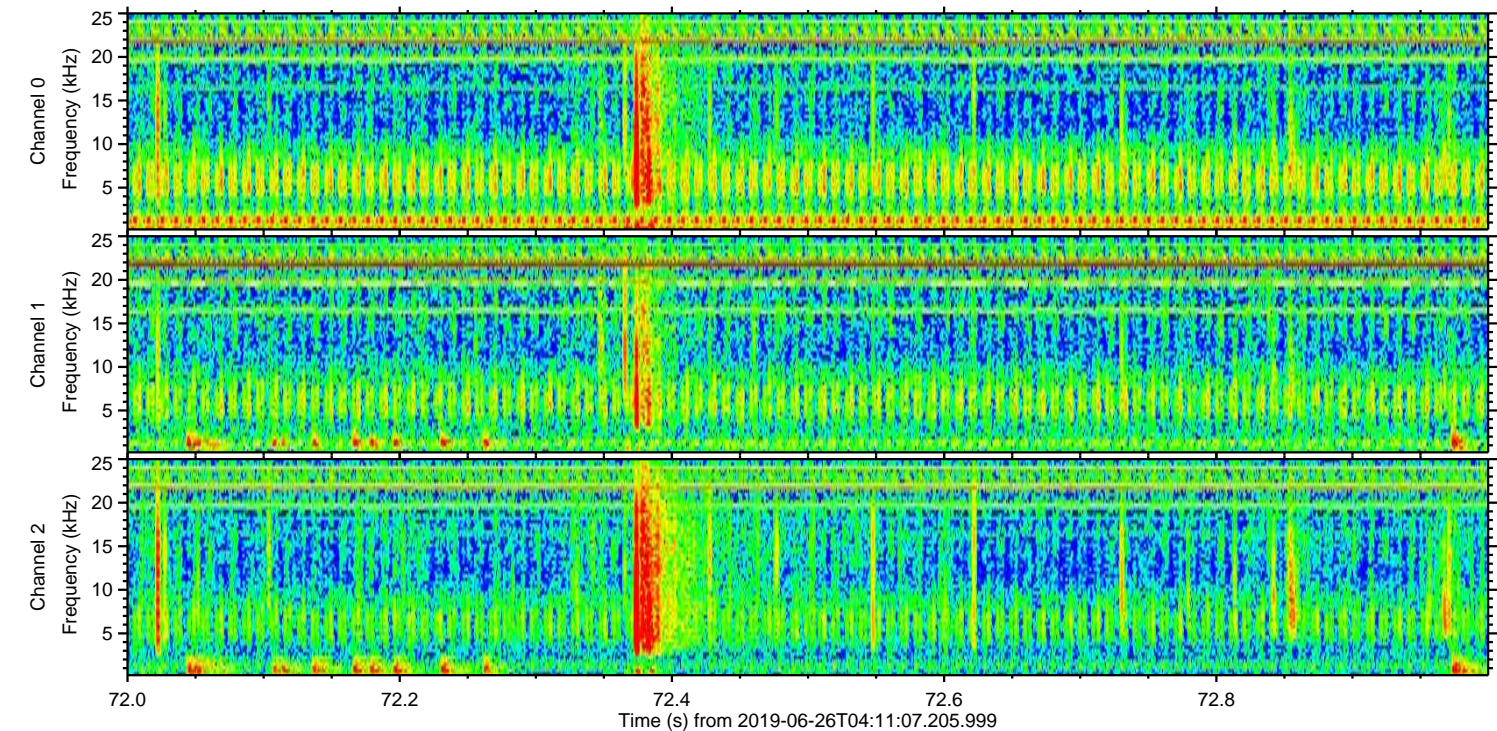
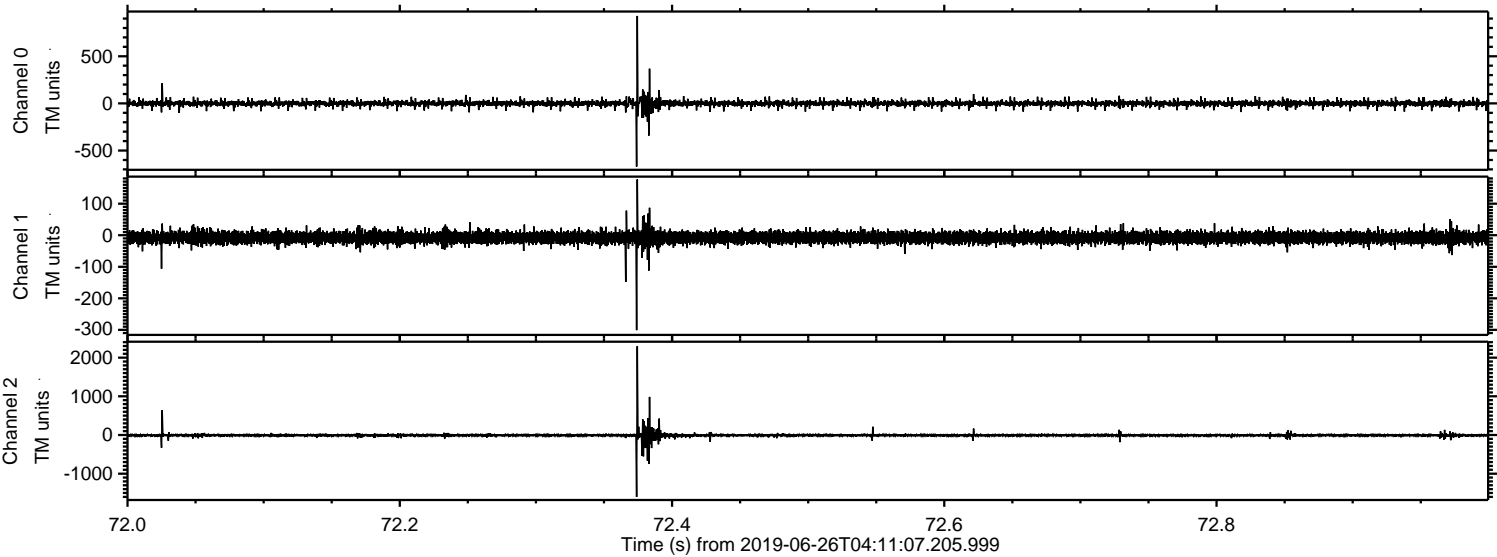

Processed Wed Jun 26 06:19:21 2019 by ELM ver.2012-10-06 from 001__elm20190626_041106__dat00.bin

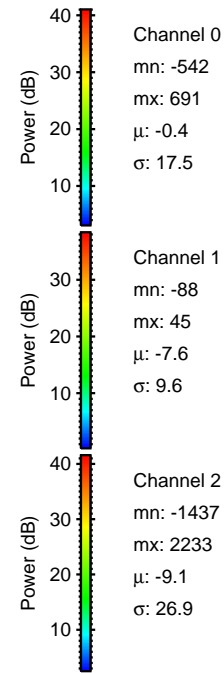
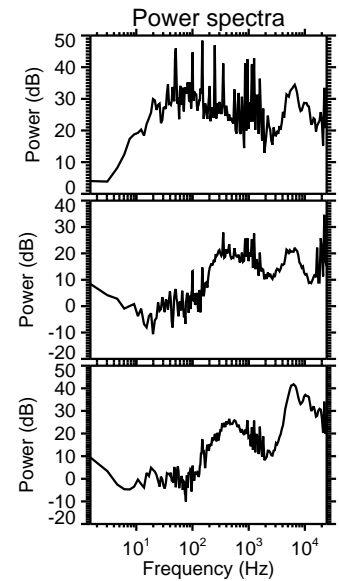
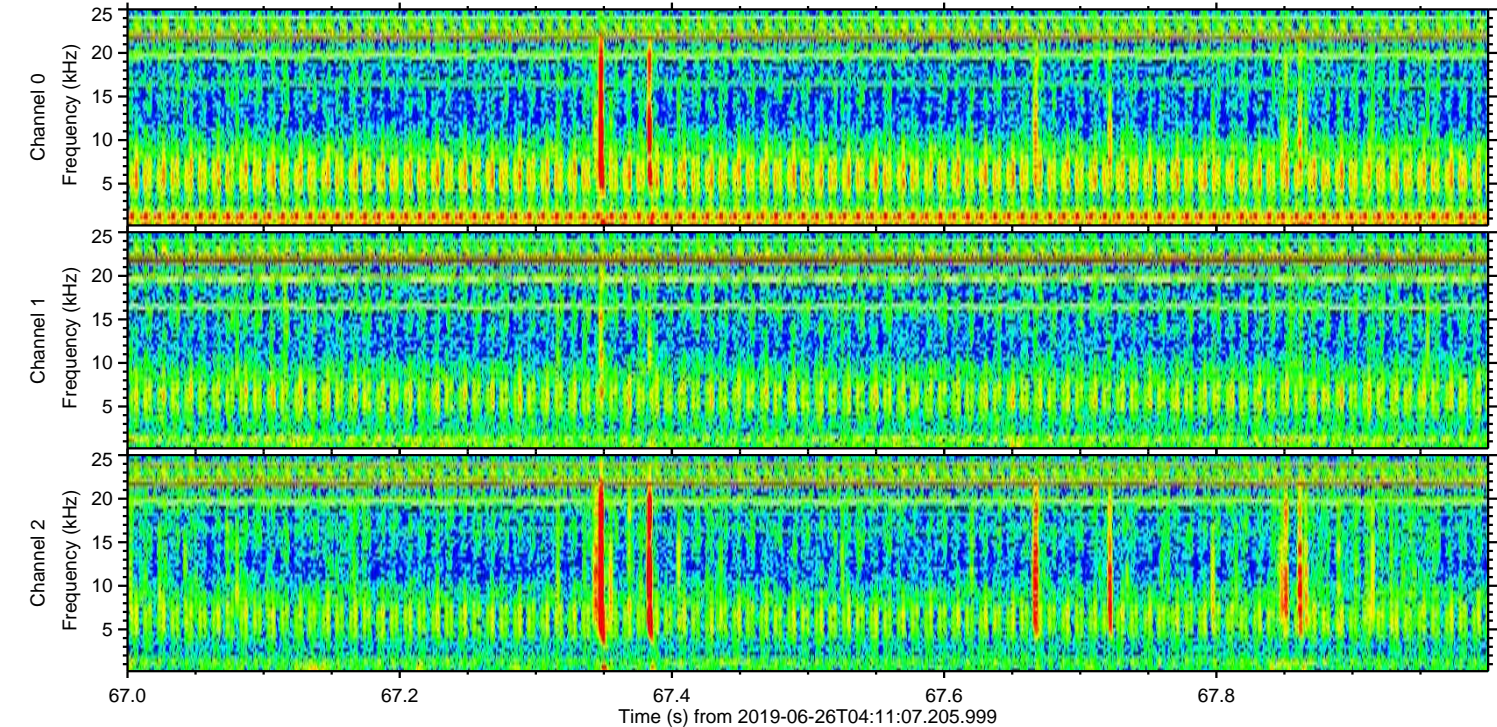
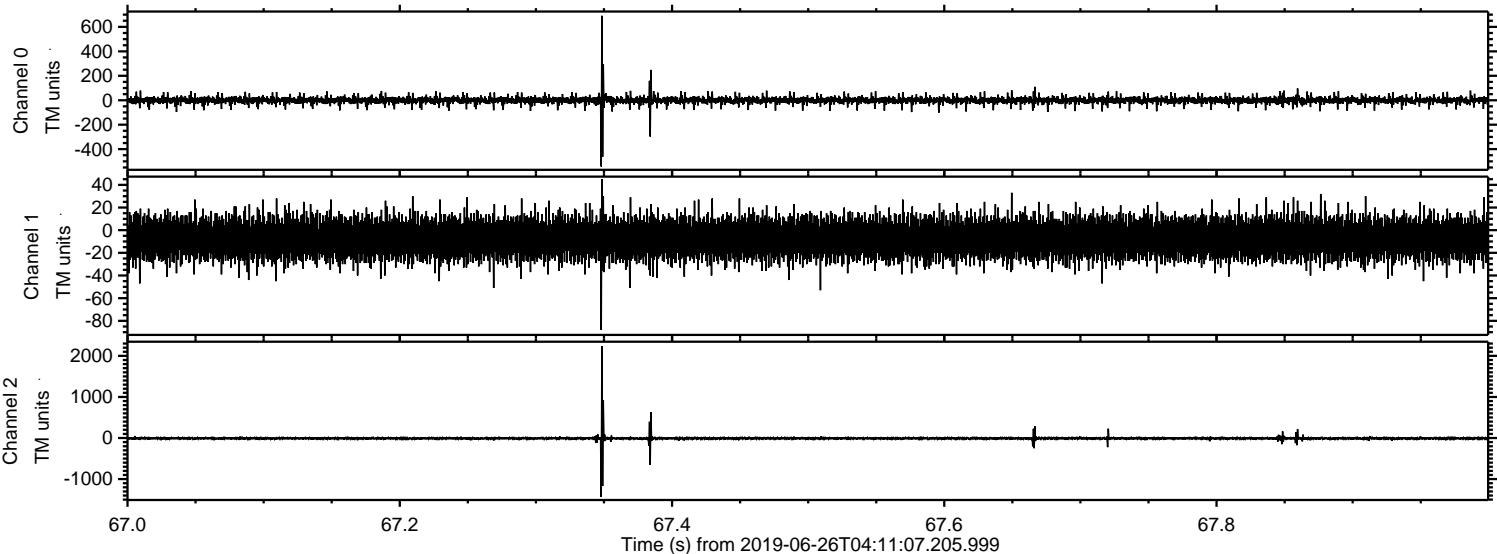

Processed Wed Jun 26 06:19:21 2019 by ELM ver.2012-10-06 from 001__elm20190626_041106__dat00.bin

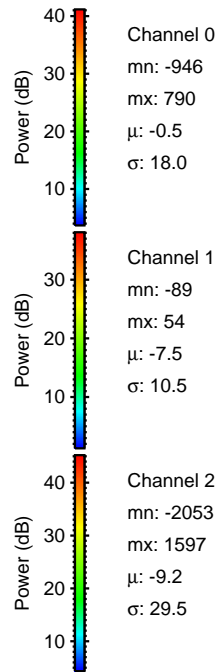
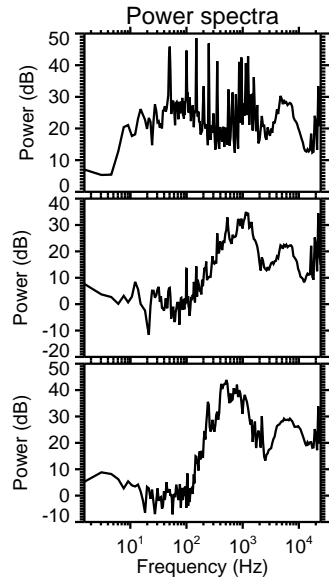
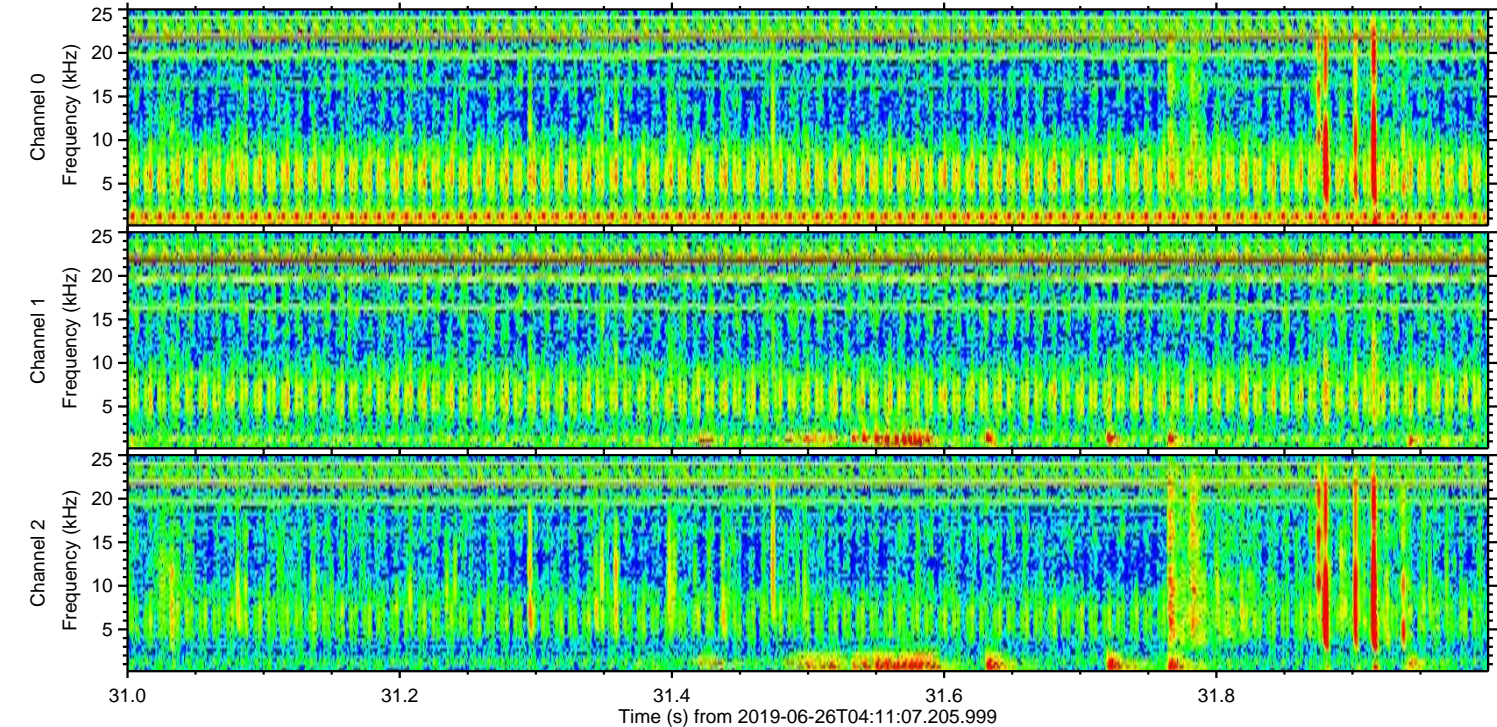
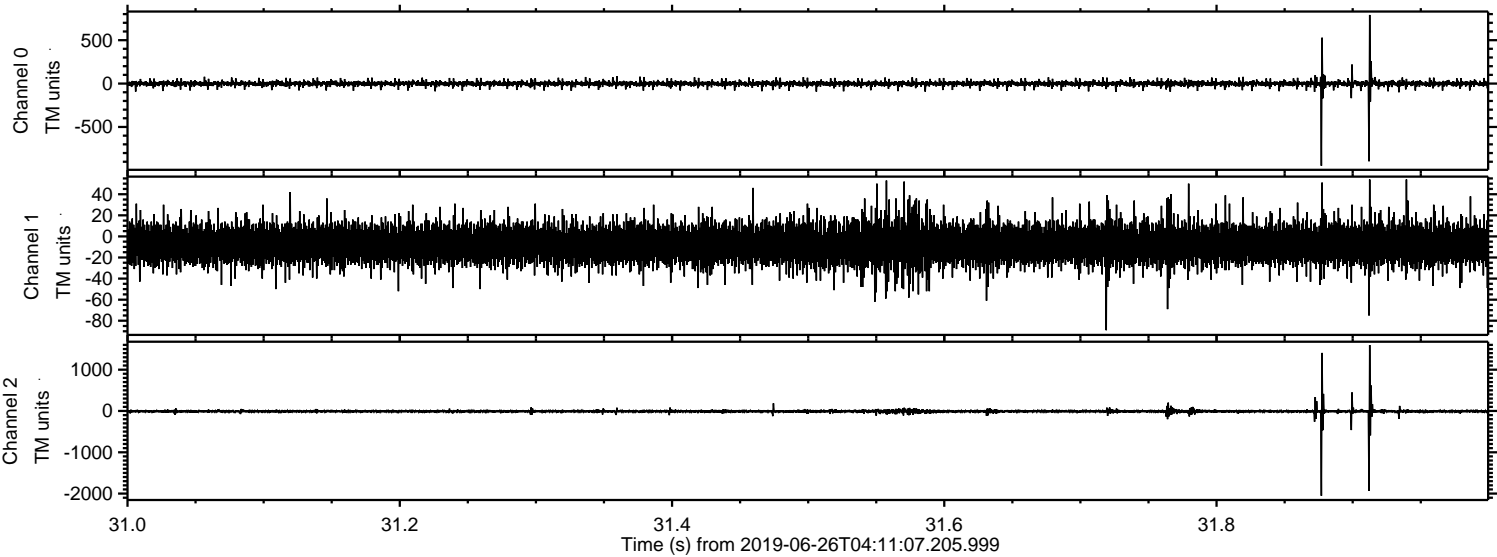

Channel 0
mn: -946
mx: 790
 μ : -0.5
 σ : 18.0

Channel 1
mn: -89
mx: 54
 μ : -7.5
 σ : 10.5

Channel 2
mn: -2053
mx: 1597
 μ : -9.2
 σ : 29.5

Processed Wed Jun 26 06:19:22 2019 by ELM ver.2012-10-06 from 001__elm20190626_041106__dat00.bin

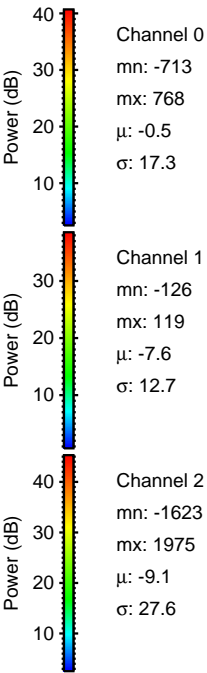
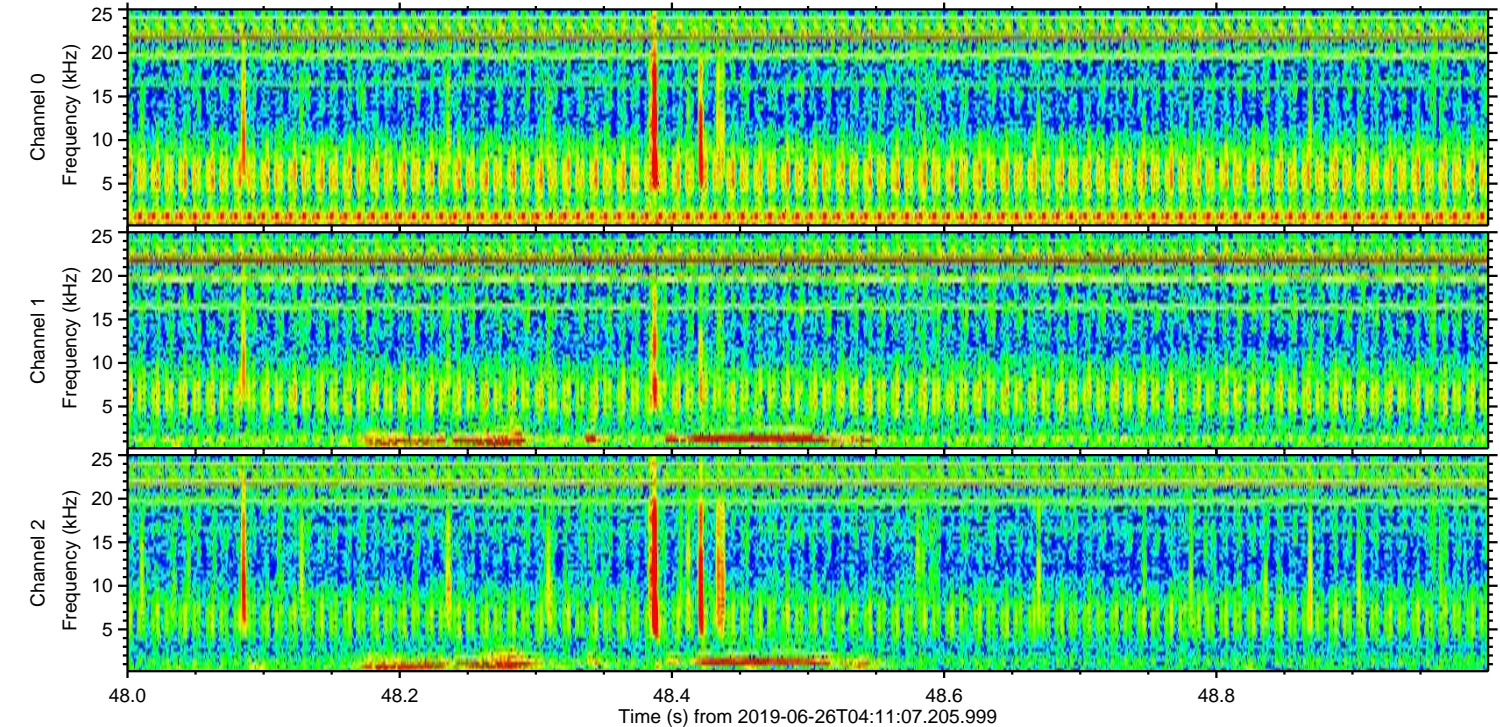
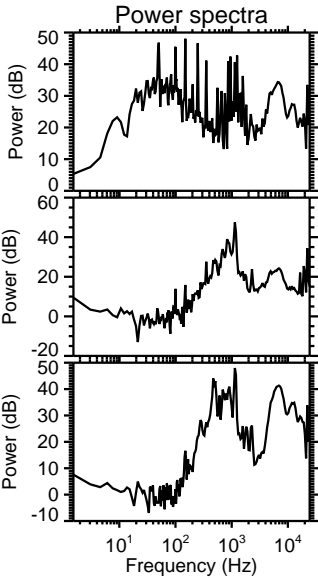
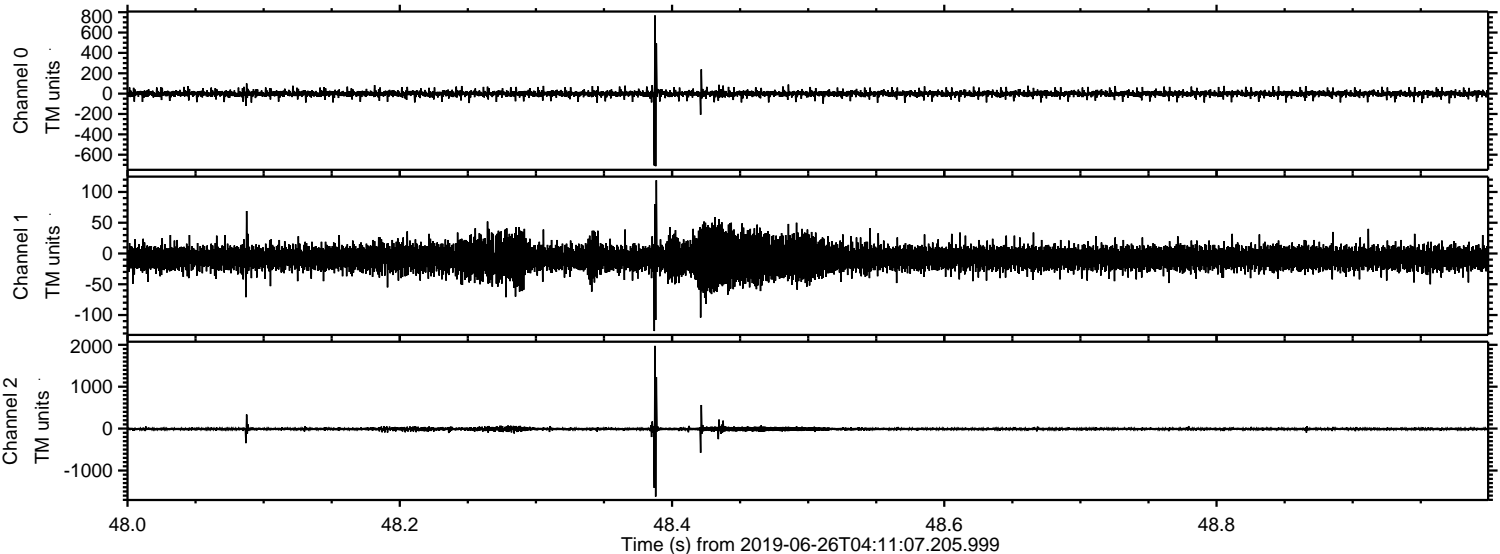

Processed Wed Jun 26 06:19:23 2019 by ELM ver.2012-10-06 from 001__elm20190626_041106__dat00.bin

