

ELMAVAN 3D WAVEFORMS (Measured data sampled at 50 kHz) 51000 packets of 144 samples from 2019-06-25T16:00:37.245.999.

Processed Tue Jun 25 18:08:12 2019 by ELM ver.2012-10-06 from 001__elm20190625_160036__dat00.bin

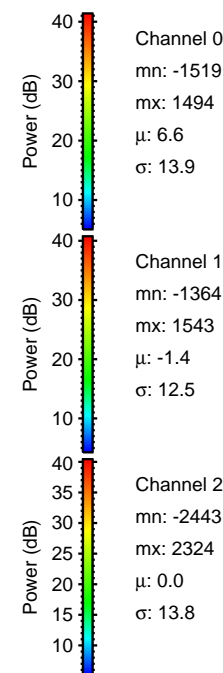
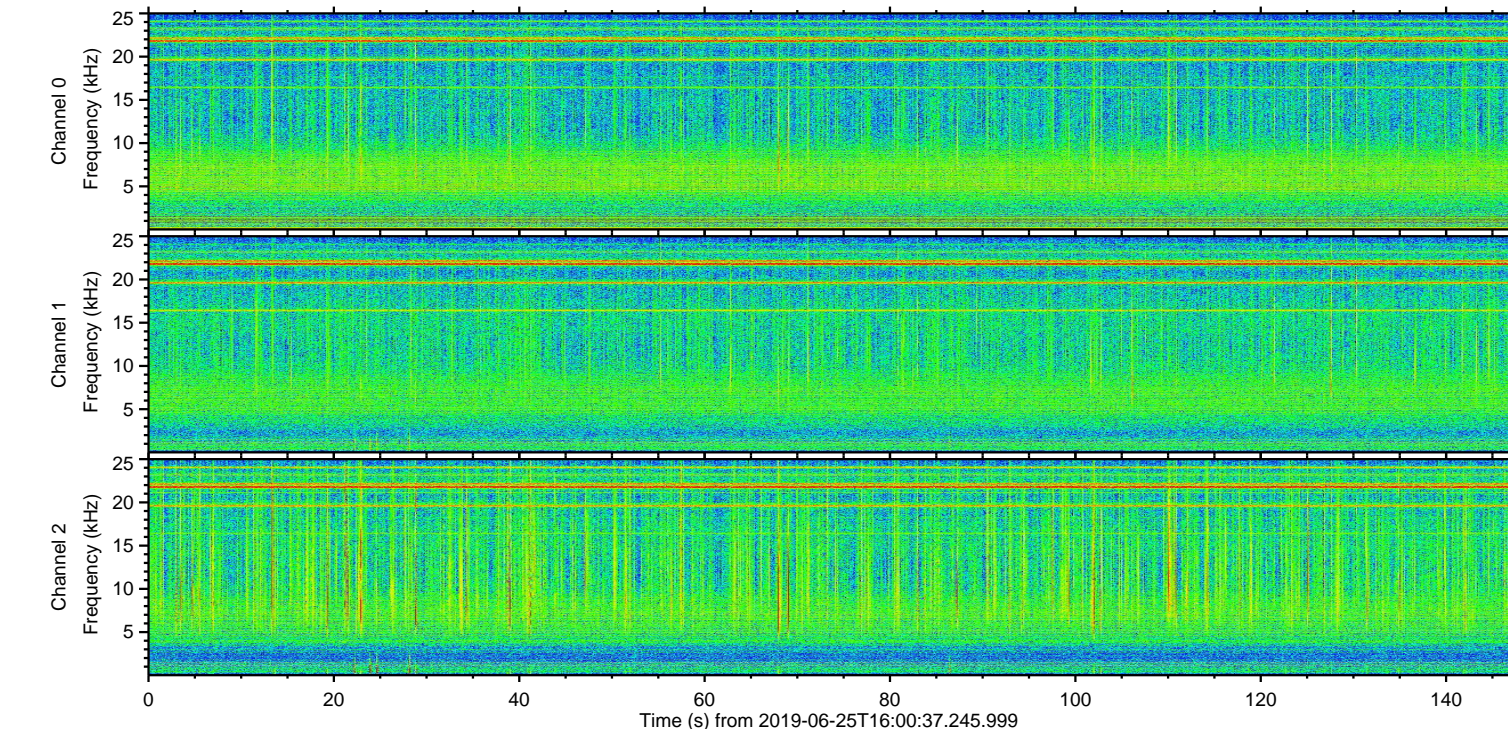
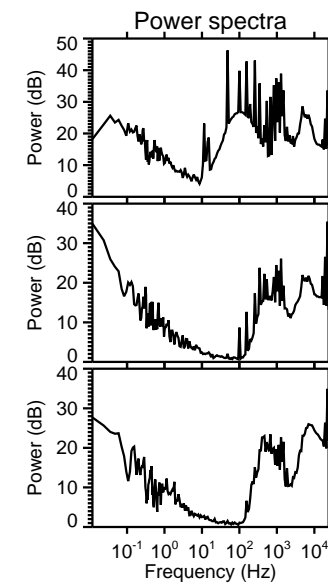
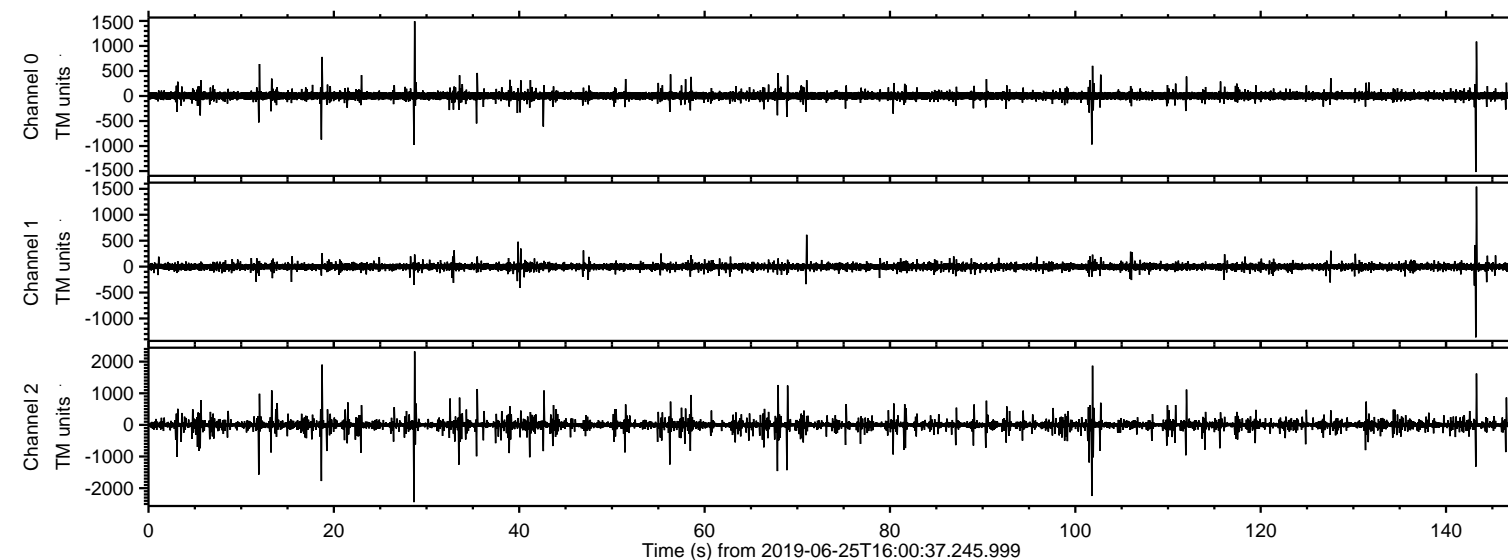

ELMAVAN 3D WAVEFORMS (Measured data sampled at 50 kHz) 51000 packets of 144 samples from 2019-06-25T16:00:37.245.999. Part 29/147

Processed Tue Jun 25 18:08:21 2019 by ELM ver.2012-10-06 from 001__elm20190625_160036__dat00.bin

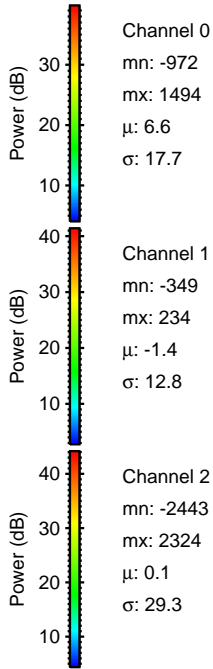
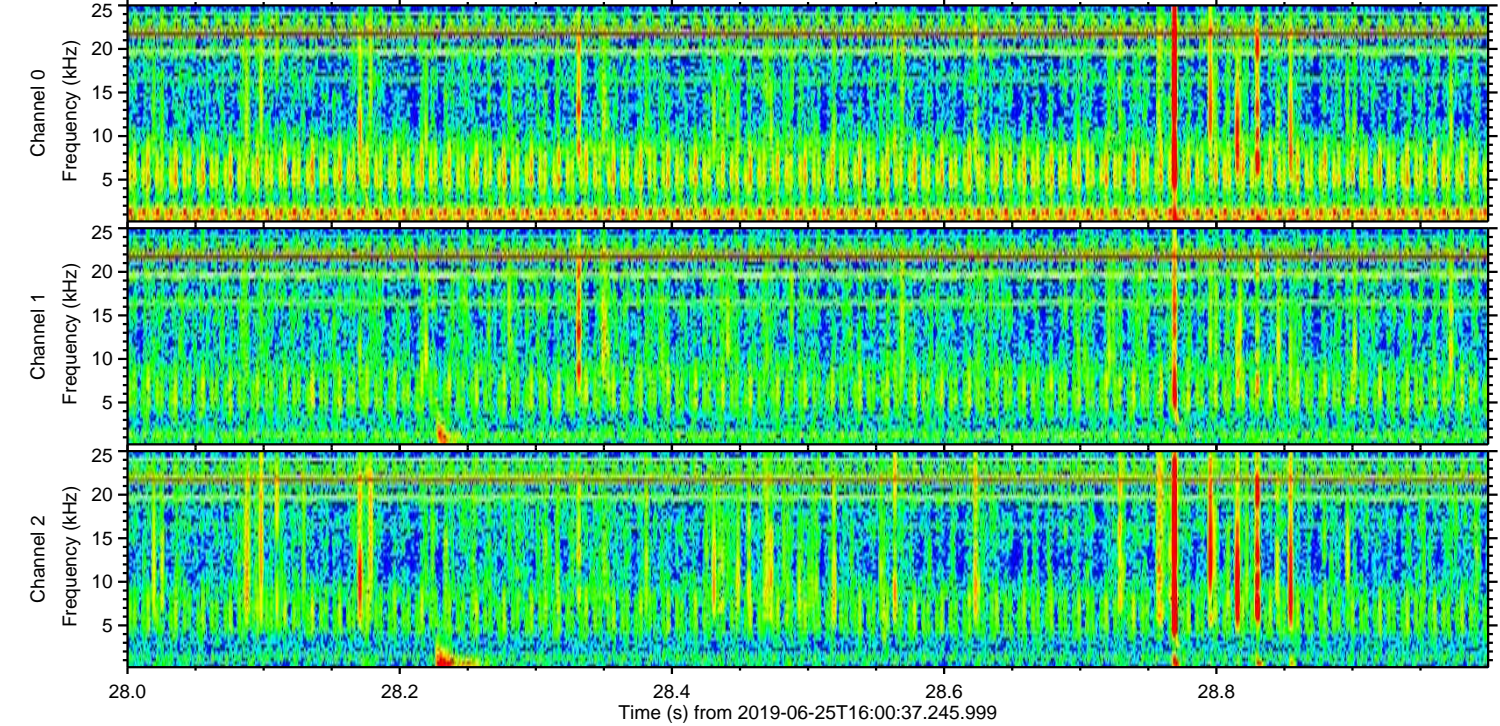
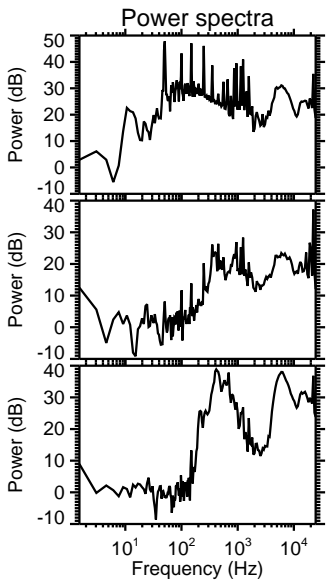
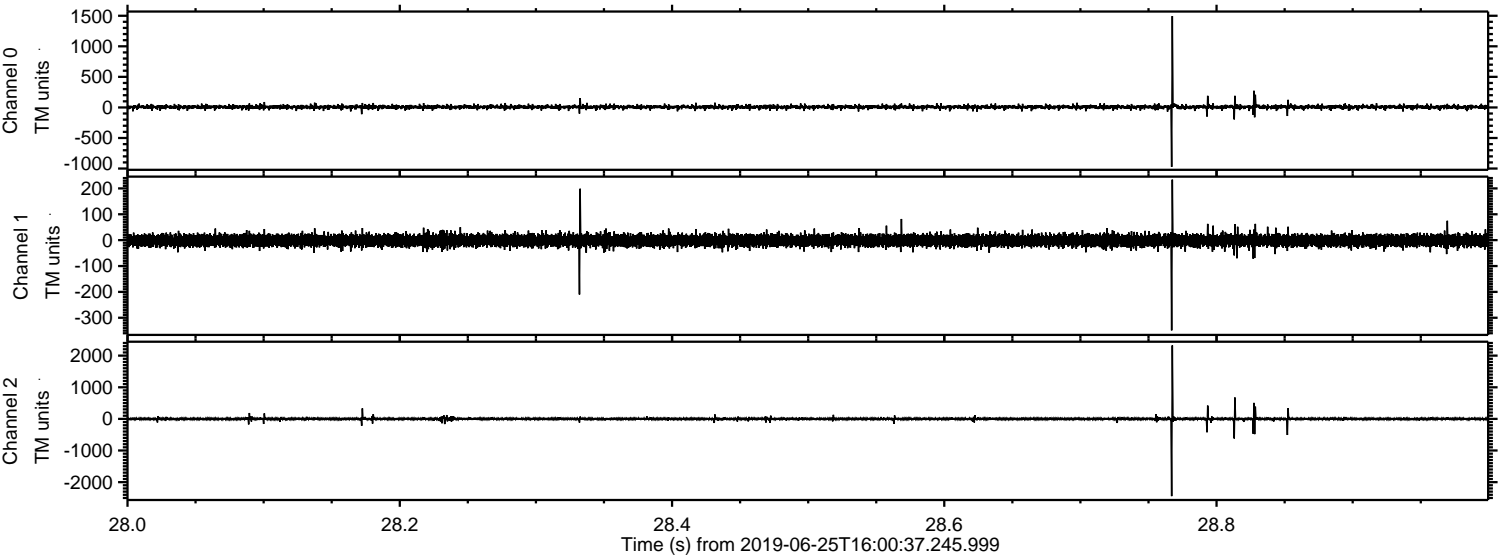

ELMAVAN 3D WAVEFORMS (Measured data sampled at 50 kHz) 51000 packets of 144 samples from 2019-06-25T16:00:37.245.999. Part 102/147

Processed Tue Jun 25 18:08:22 2019 by ELM ver.2012-10-06 from 001__elm20190625_160036__dat00.bin

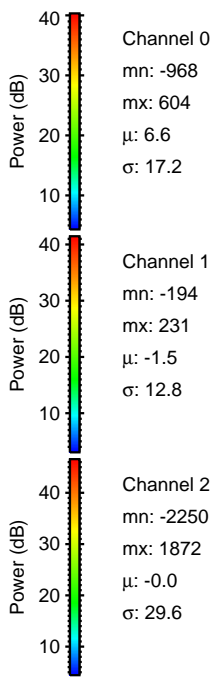
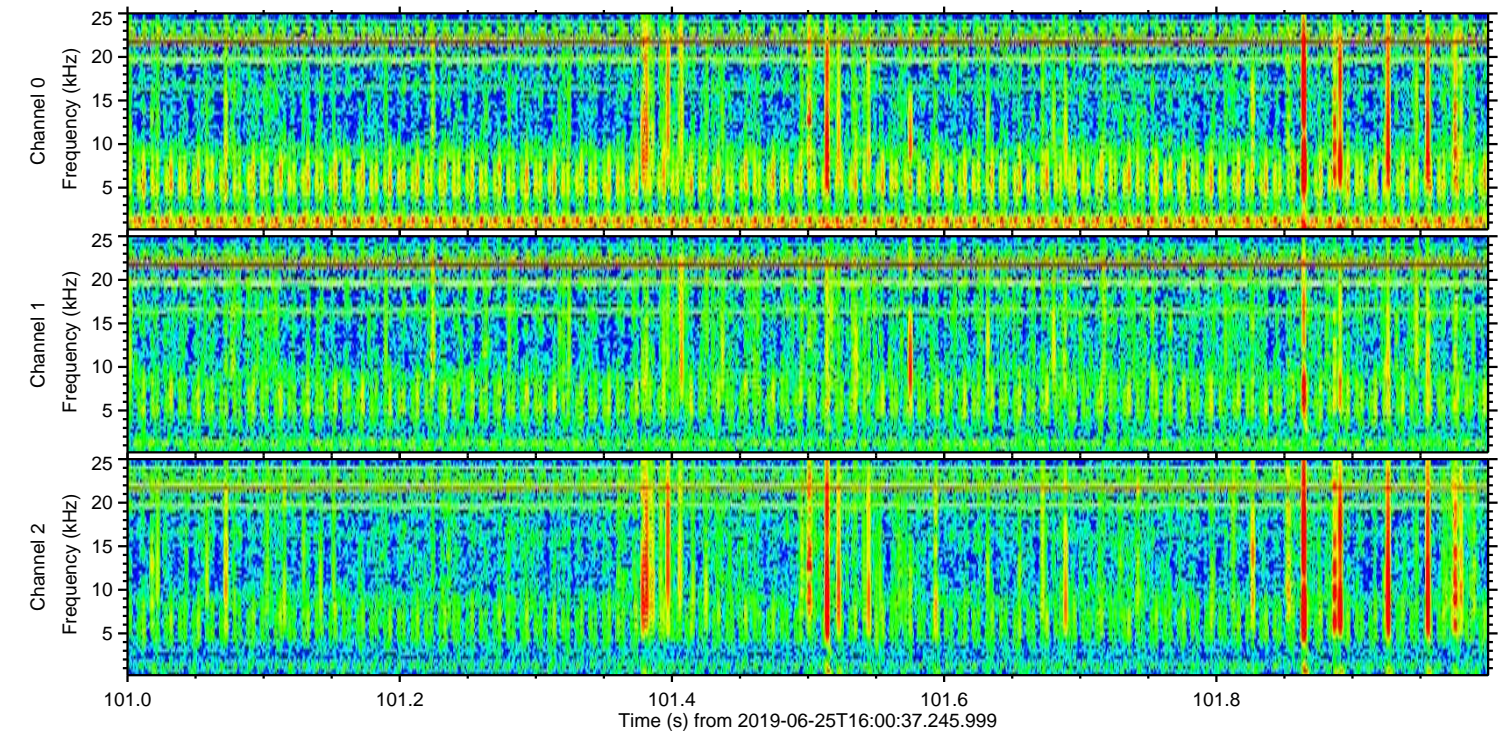
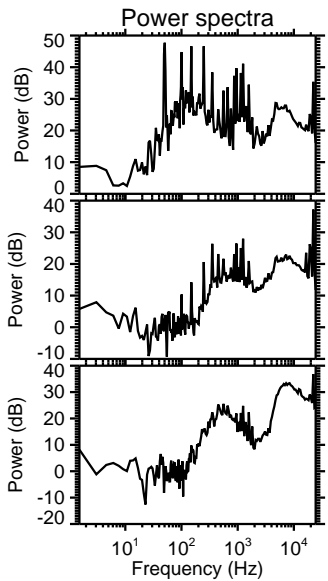
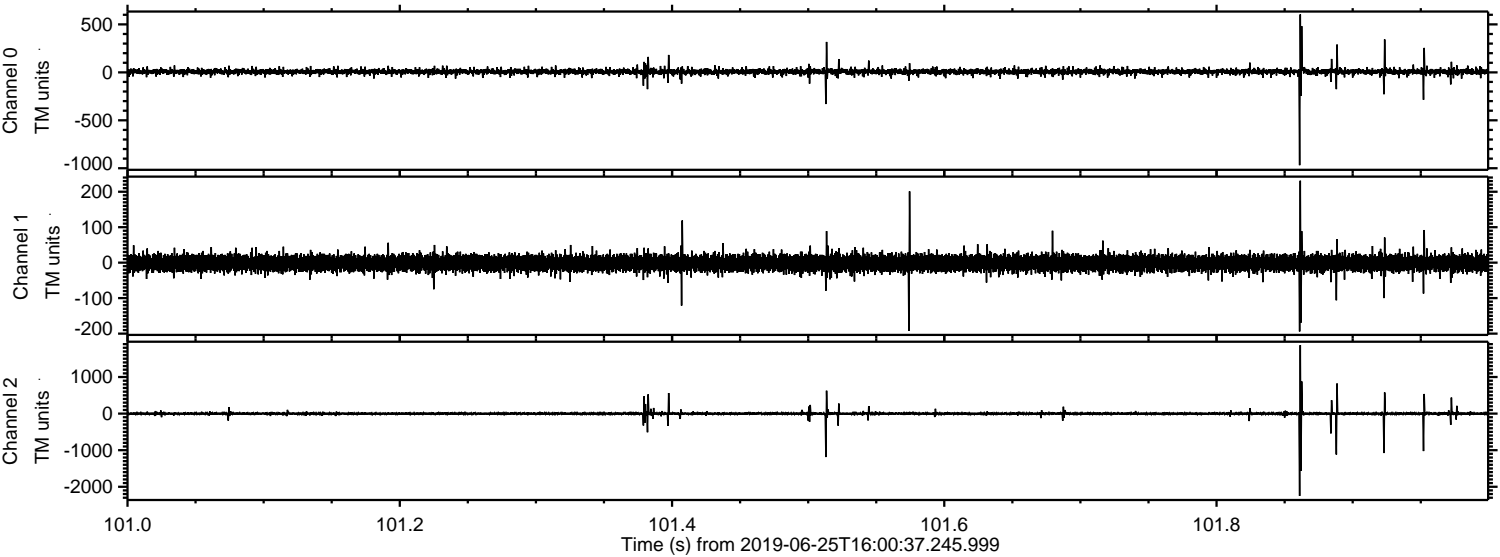

Processed Tue Jun 25 18:08:23 2019 by ELM ver.2012-10-06 from 001__elm20190625_160036__dat00.bin

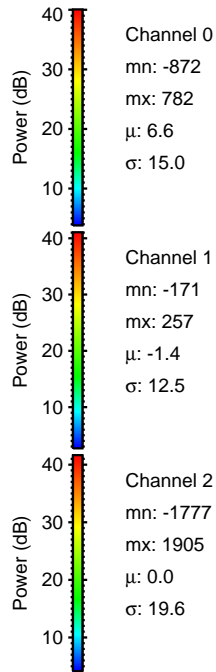
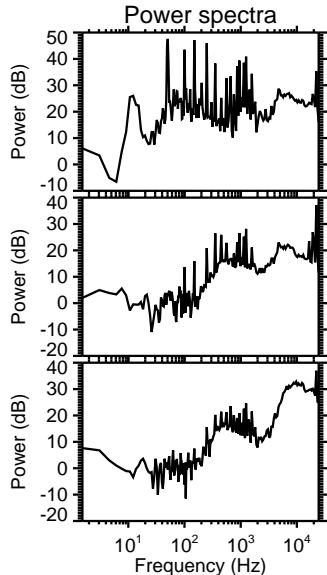
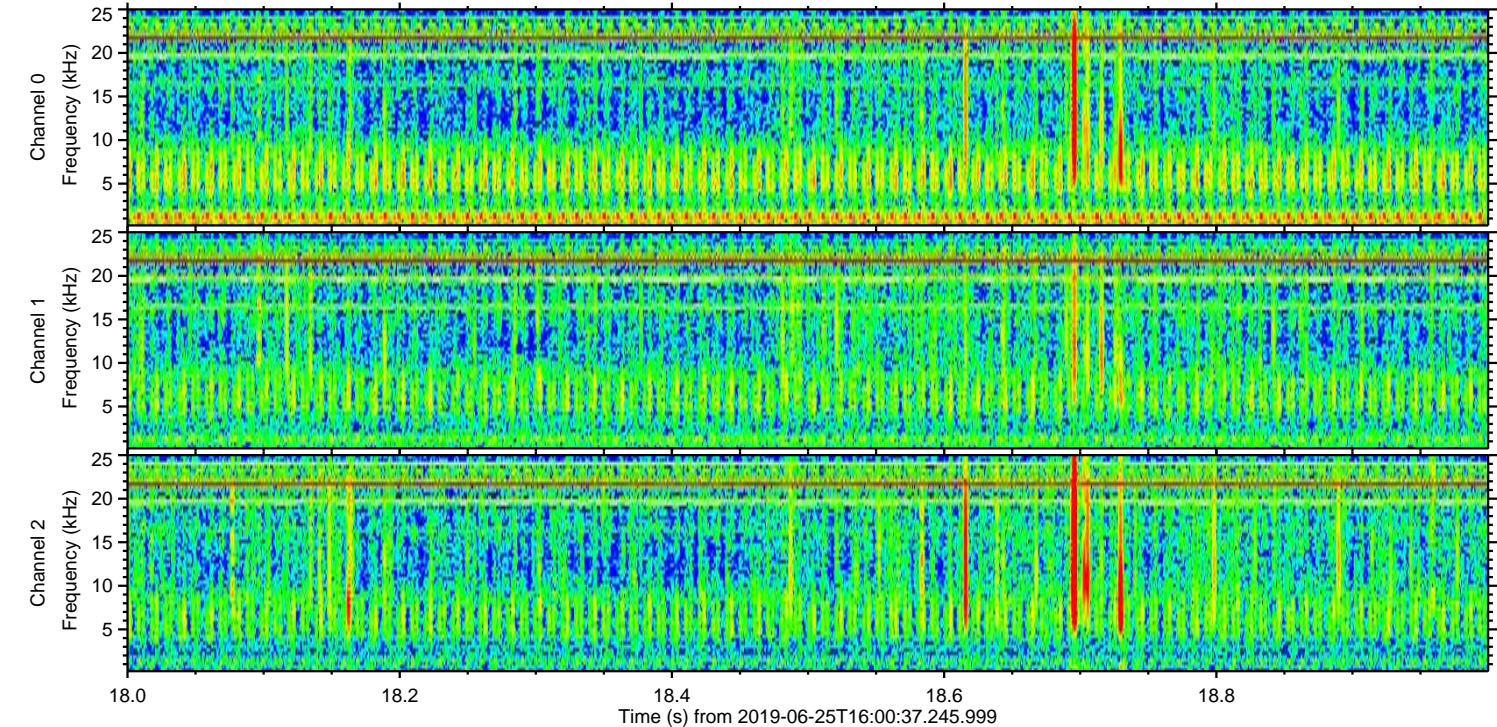
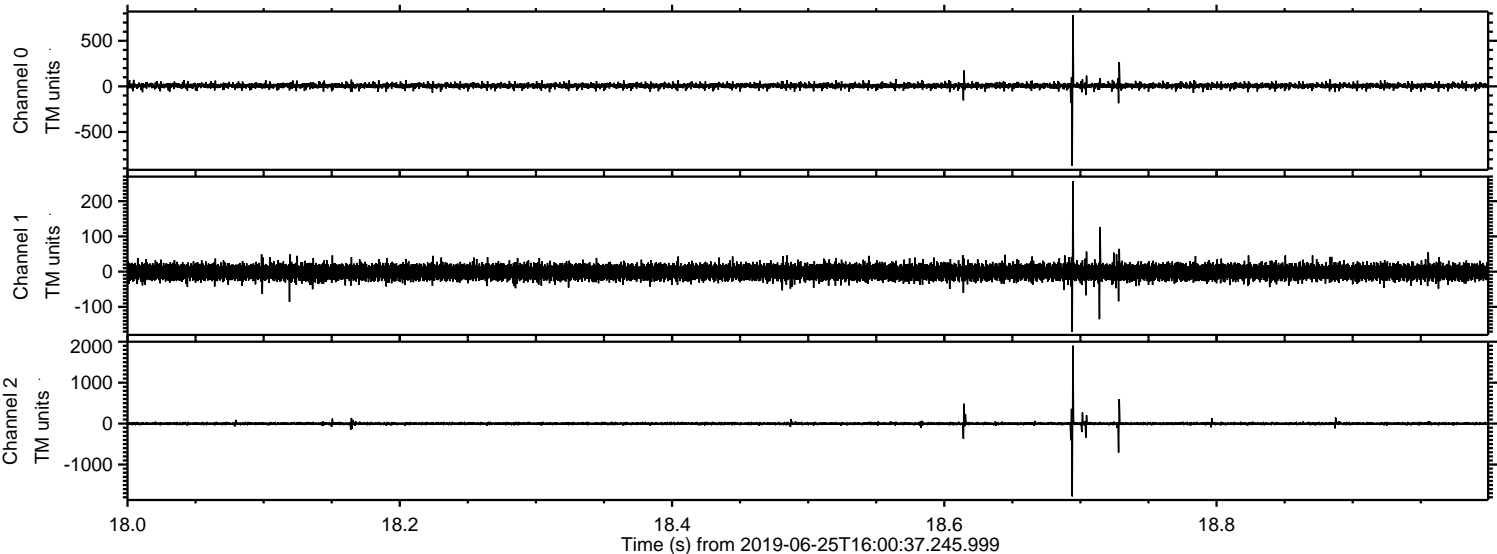

ELMAVAN 3D WAVEFORMS (Measured data sampled at 50 kHz) 51000 packets of 144 samples from 2019-06-25T16:00:37.245.999. Part 144/147

Processed Tue Jun 25 18:08:24 2019 by ELM ver.2012-10-06 from 001__elm20190625_160036__dat00.bin

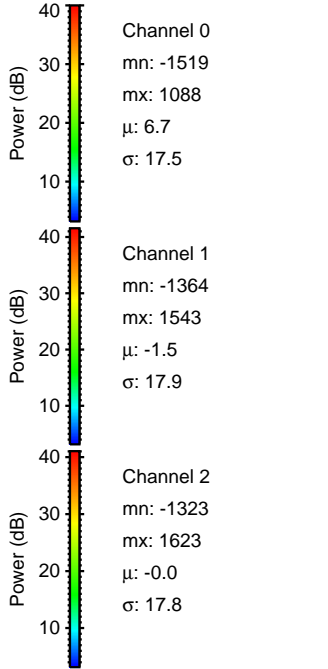
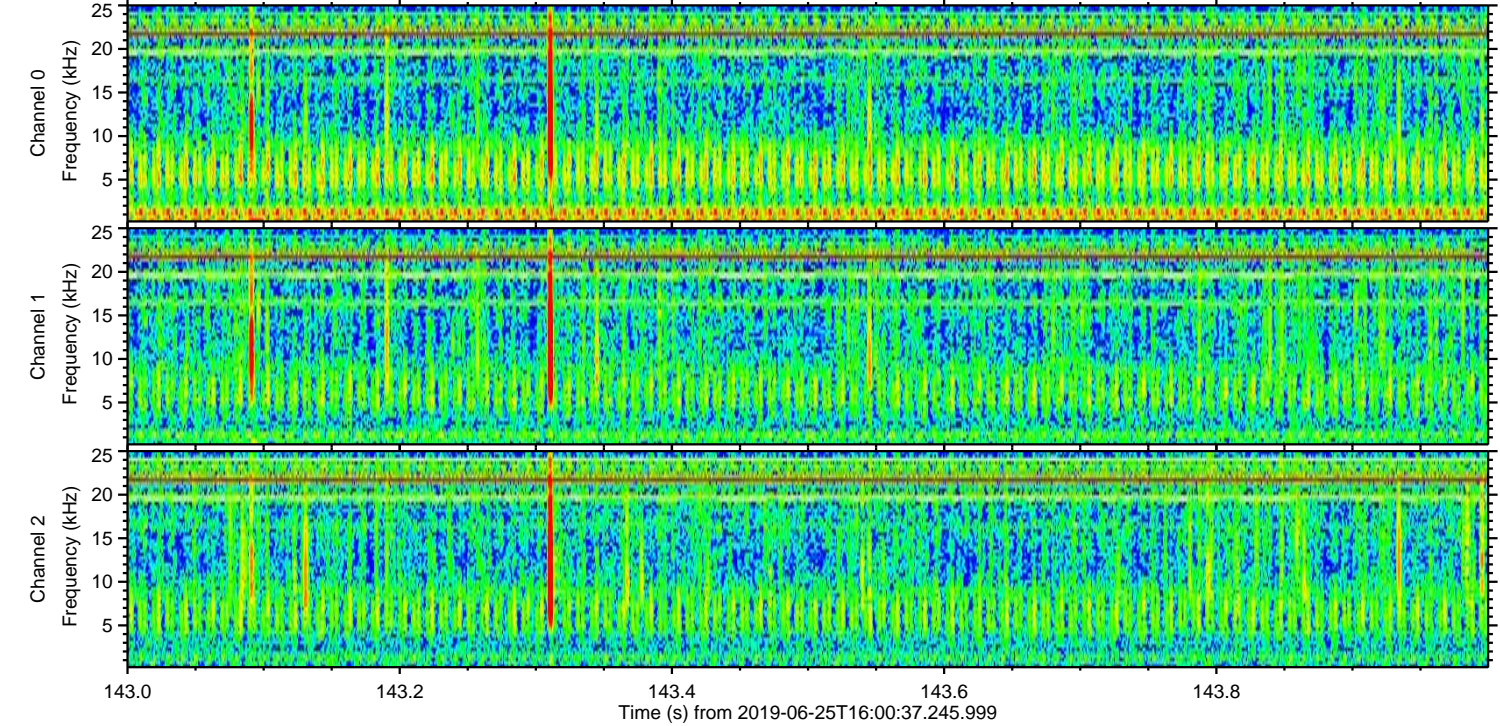
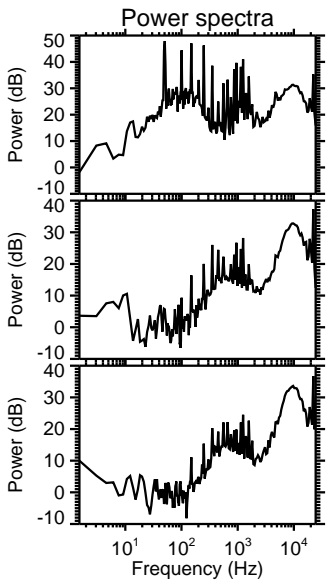
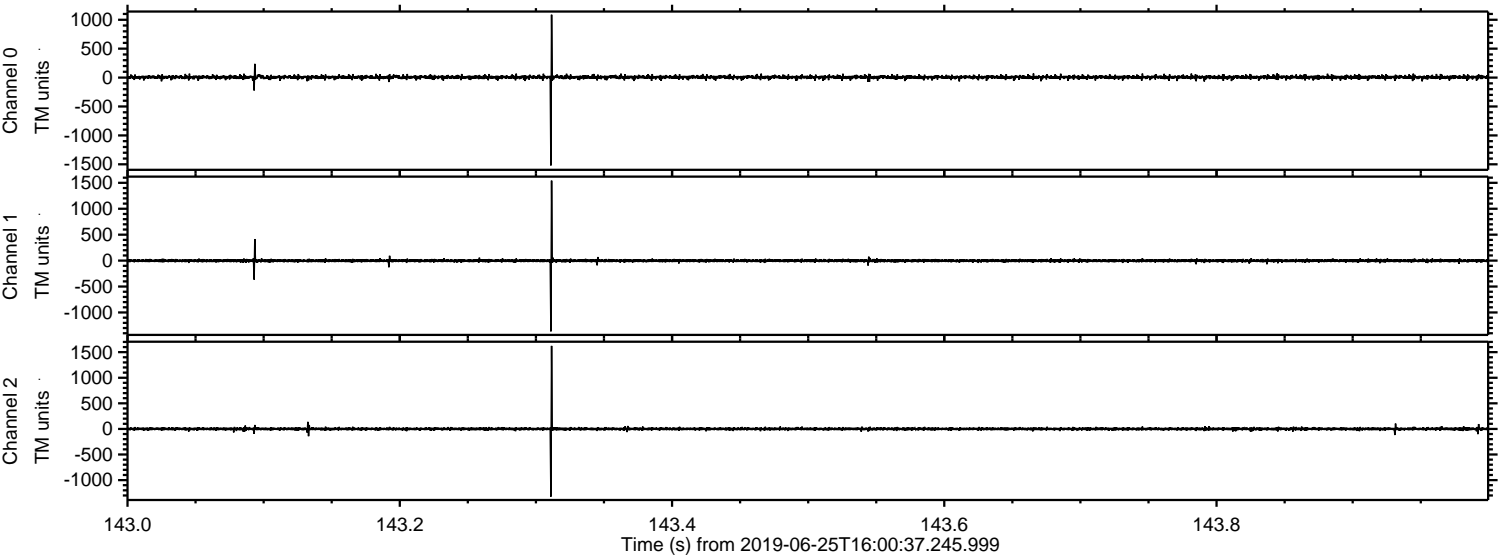

Processed Tue Jun 25 18:08:25 2019 by ELM ver.2012-10-06 from 001__elm20190625_160036__dat00.bin

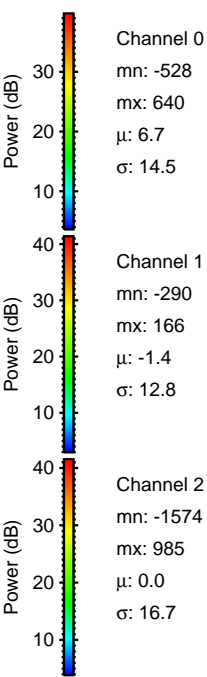
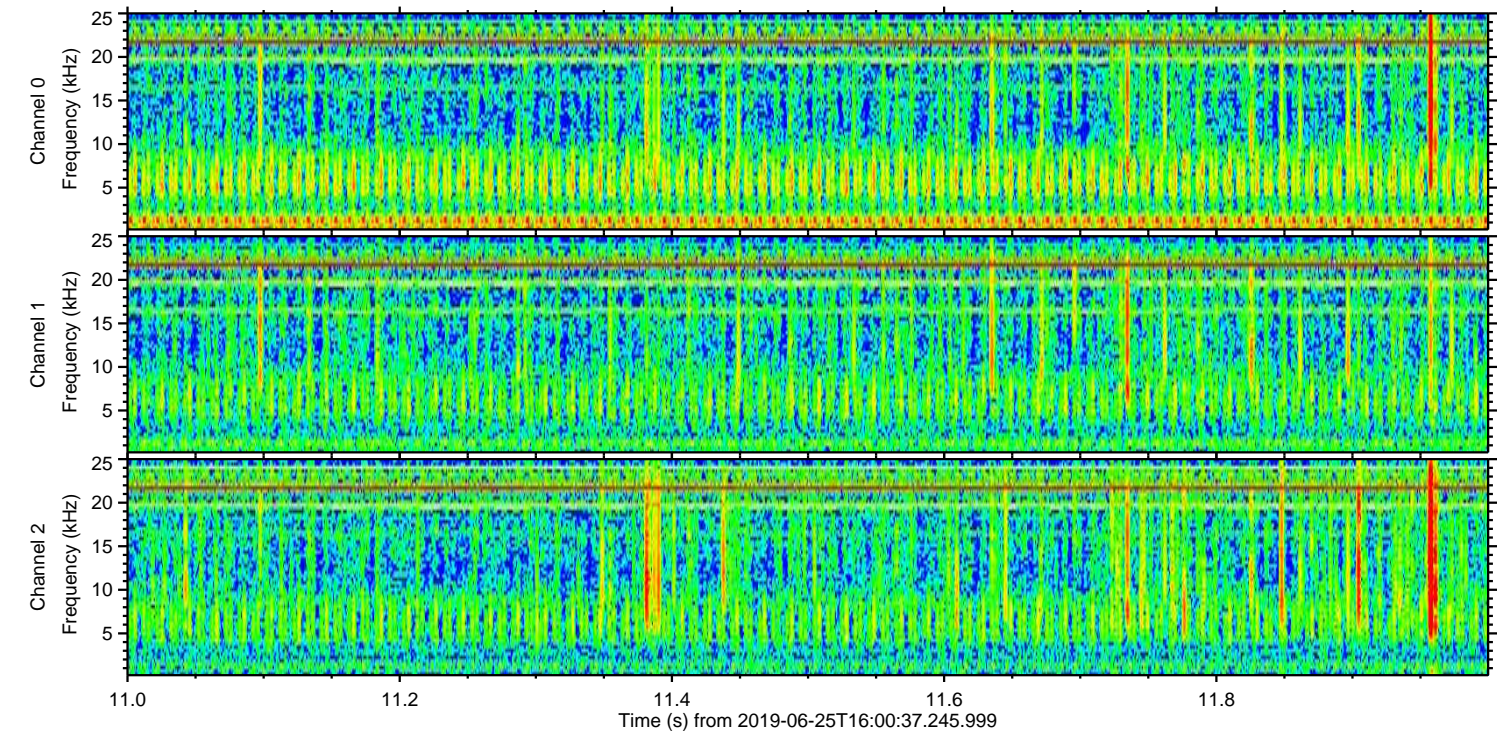
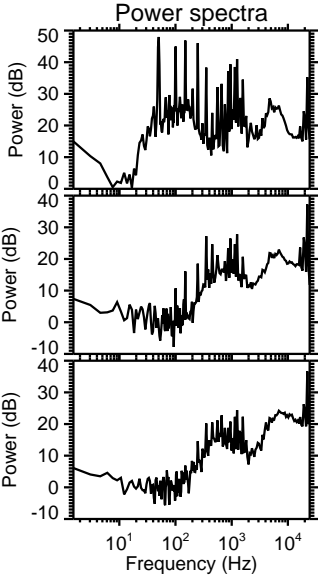
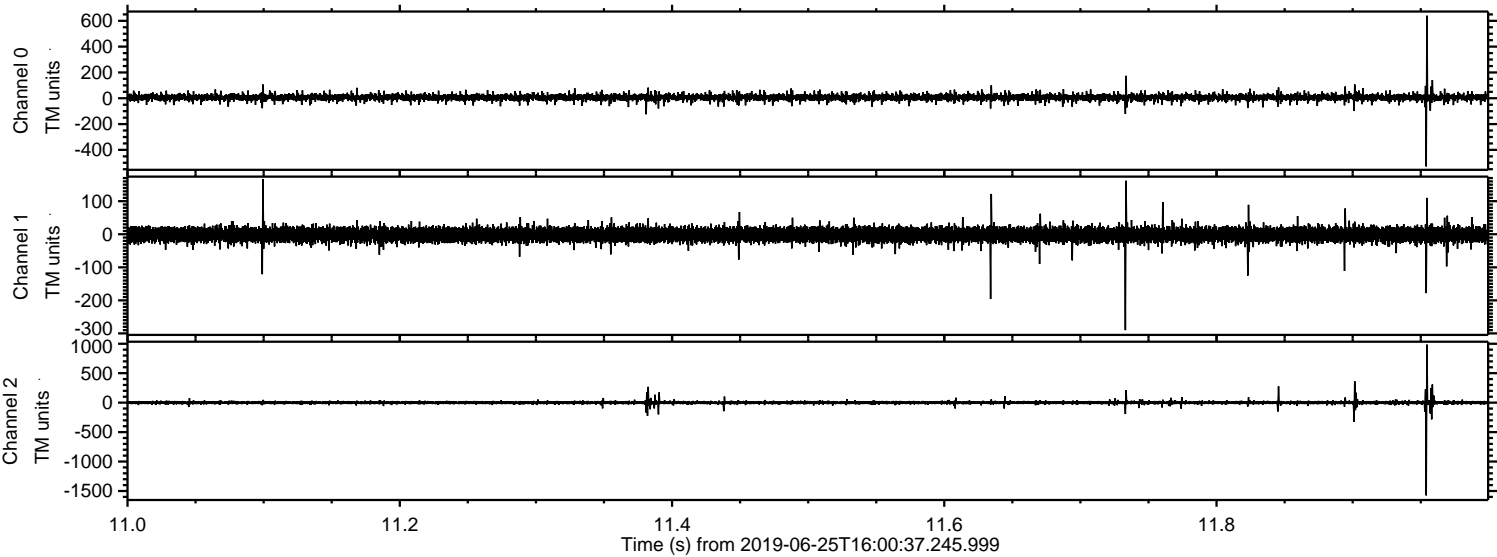

Processed Tue Jun 25 18:08:26 2019 by ELM ver.2012-10-06 from 001__elm20190625_160036__dat00.bin

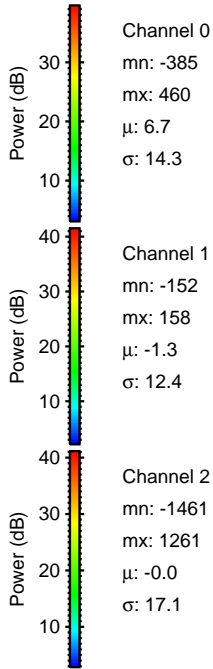
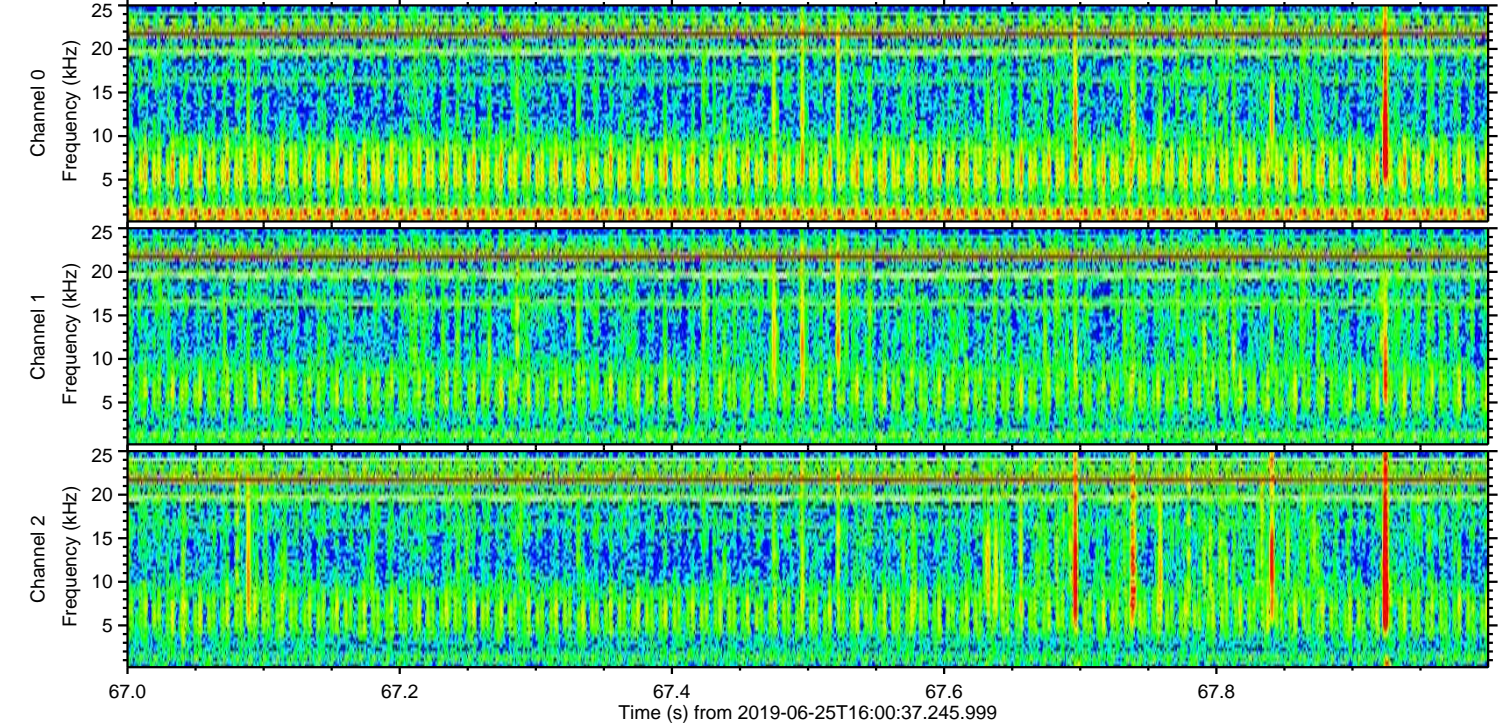
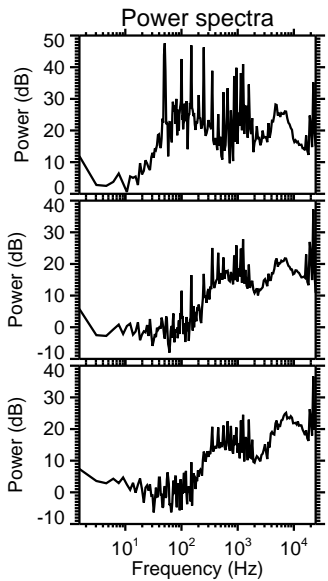
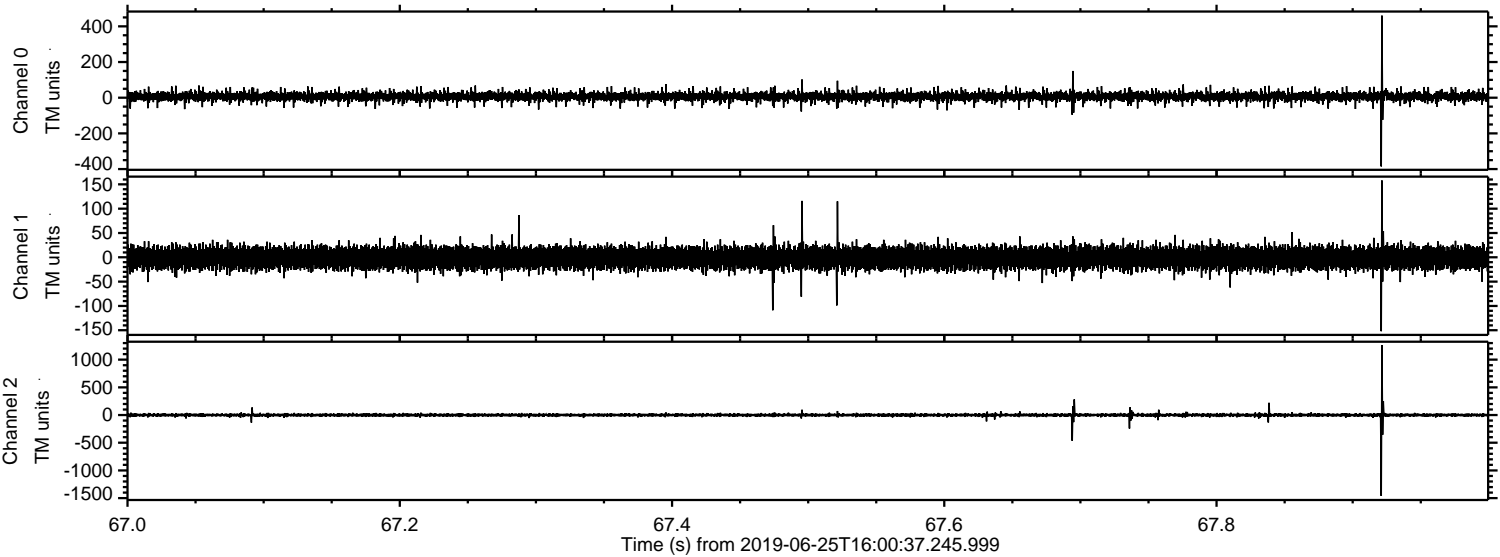

Processed Tue Jun 25 18:08:26 2019 by ELM ver.2012-10-06 from 001__elm20190625_160036__dat00.bin

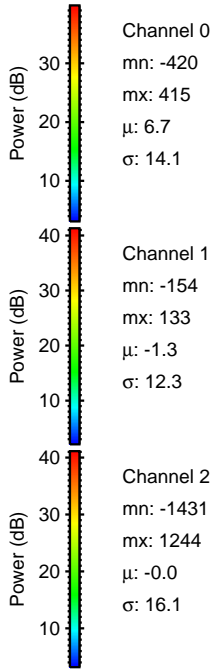
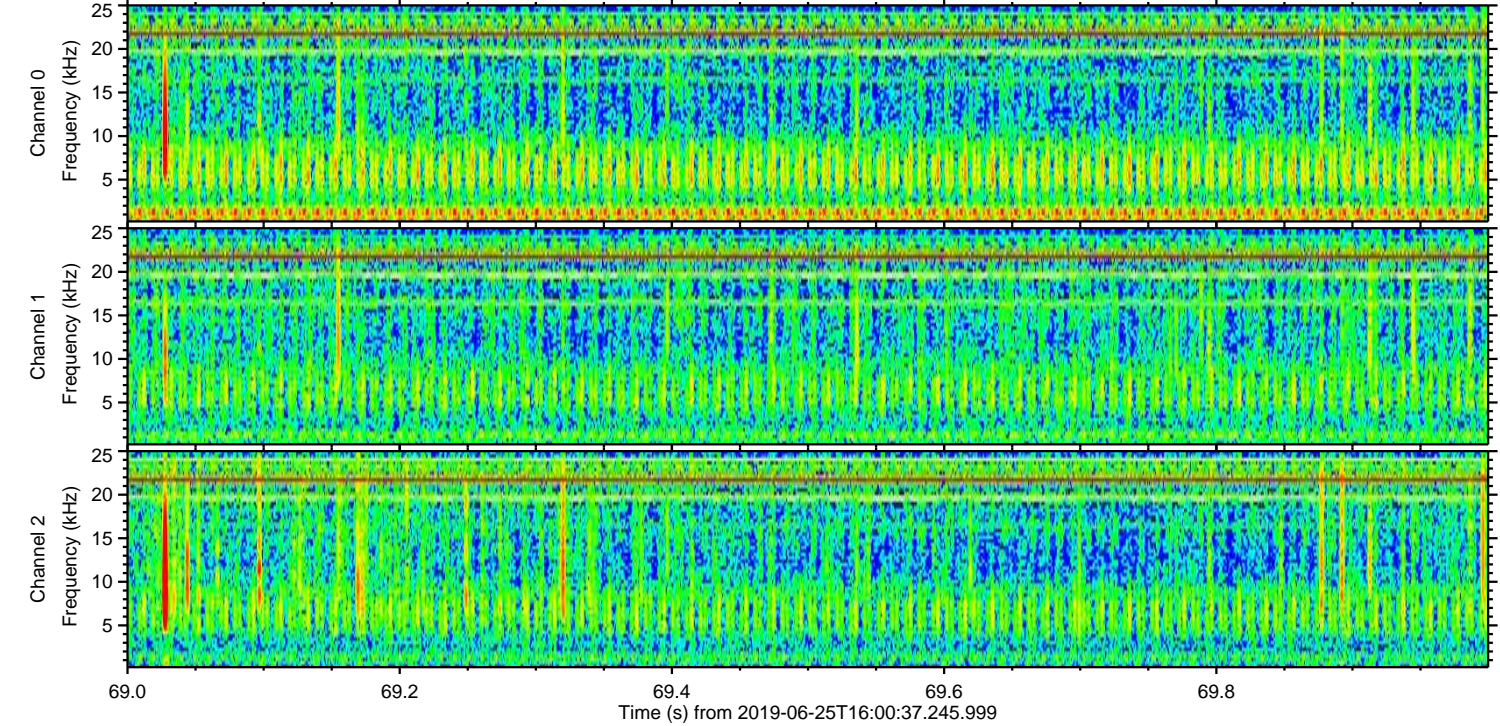
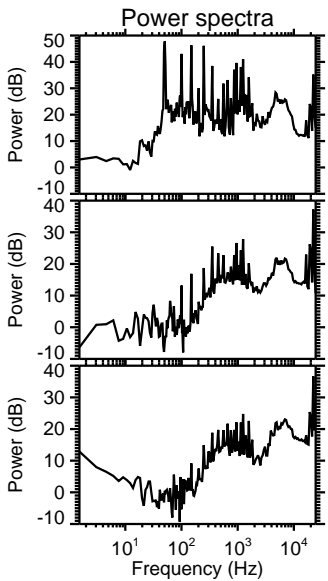
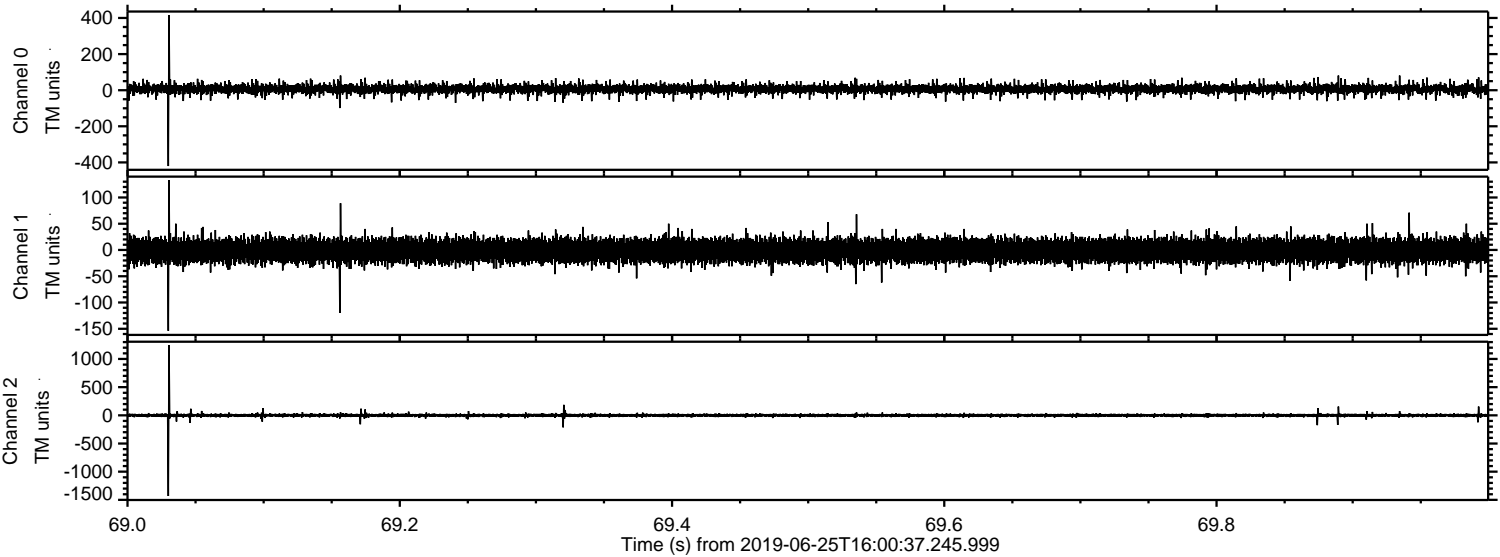

Processed Tue Jun 25 18:08:27 2019 by ELM ver.2012-10-06 from 001__elm20190625_160036__dat00.bin

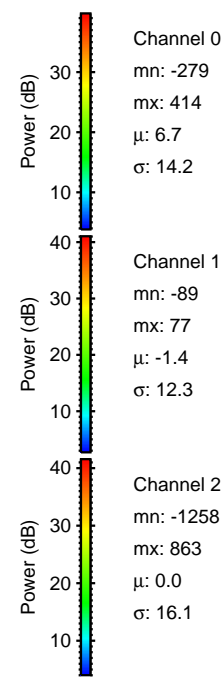
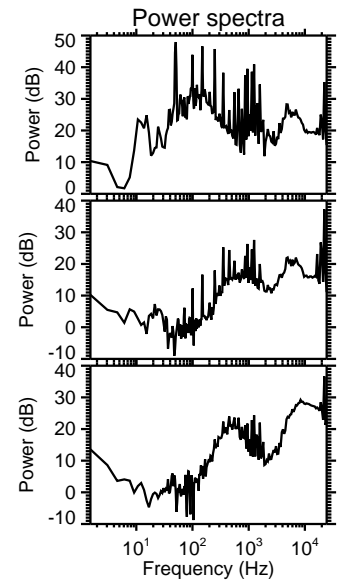
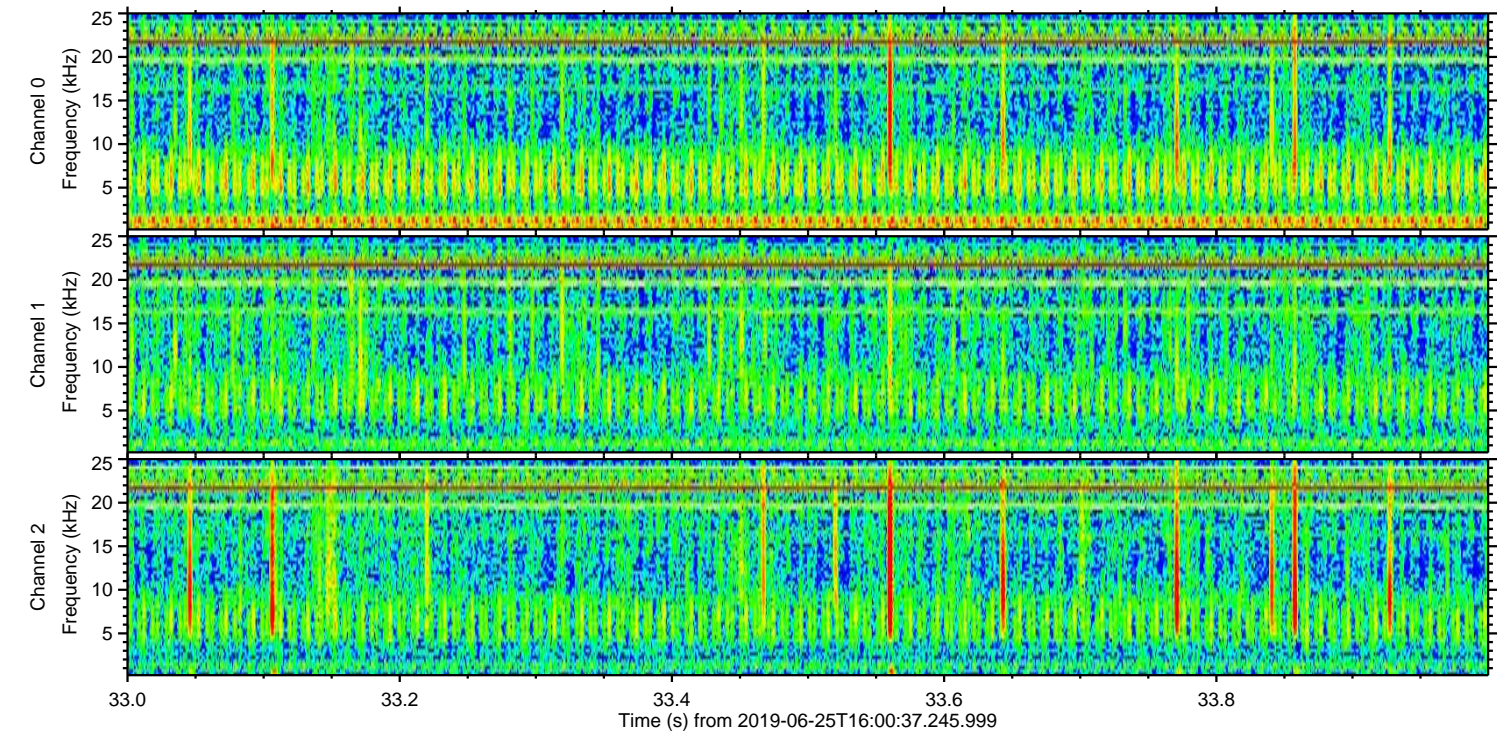
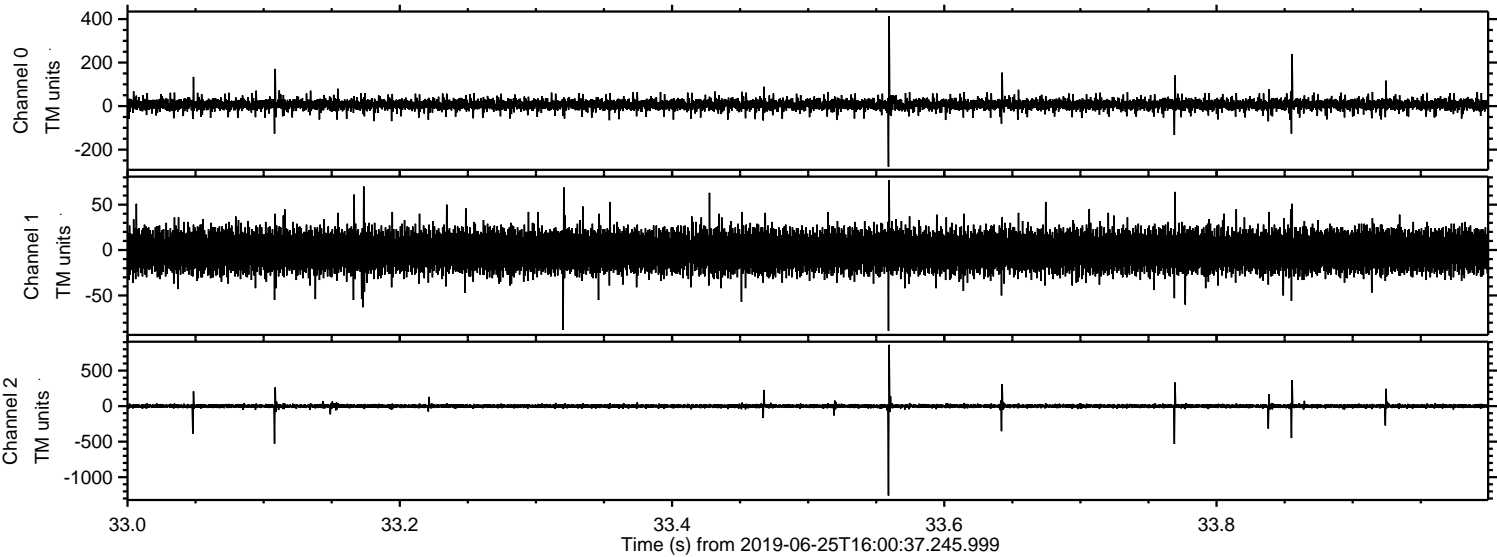

Channel 0
mn: -279
mx: 414
 μ : 6.7
 σ : 14.2

Channel 1
mn: -89
mx: 77
 μ : -1.4
 σ : 12.3

Channel 2
mn: -1258
mx: 863
 μ : 0.0
 σ : 16.1

Processed Tue Jun 25 18:08:28 2019 by ELM ver.2012-10-06 from 001__elm20190625_160036__dat00.bin

