

ELMAVAN 3D WAVEFORMS (Measured data sampled at 50 kHz) 51000 packets of 144 samples from 2019-06-25T14:50:34.388.000.

Processed Tue Jun 25 16:58:14 2019 by ELM ver.2012-10-06 from 001__elm20190625_145033__dat00.bin

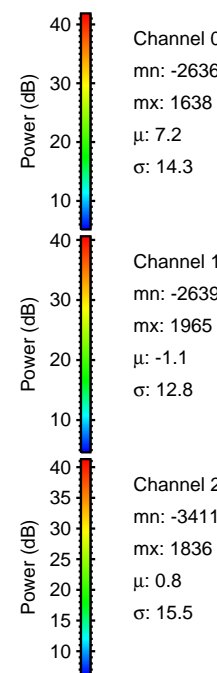
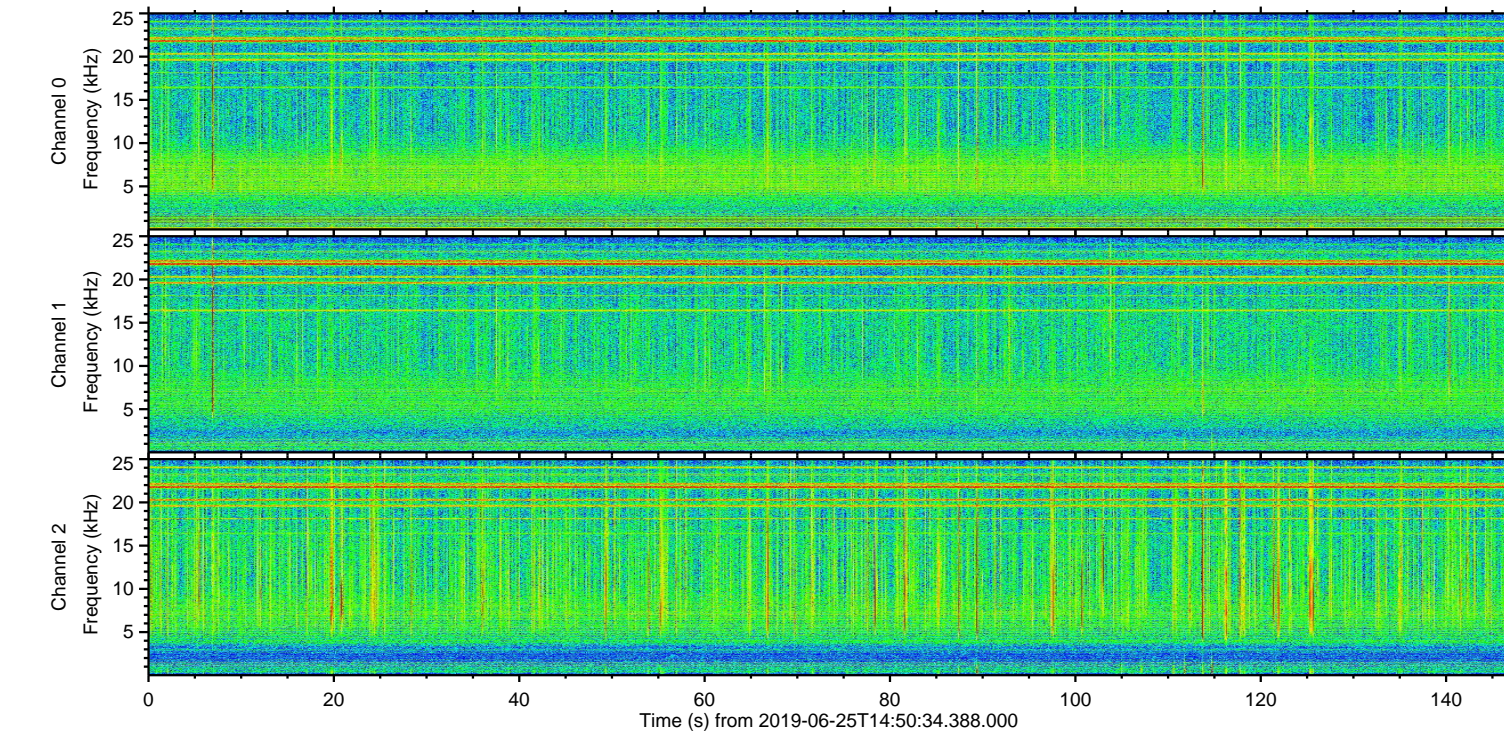
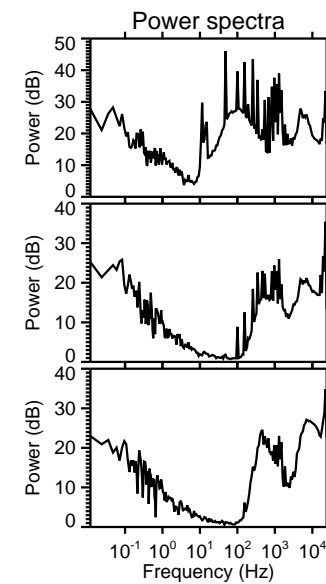
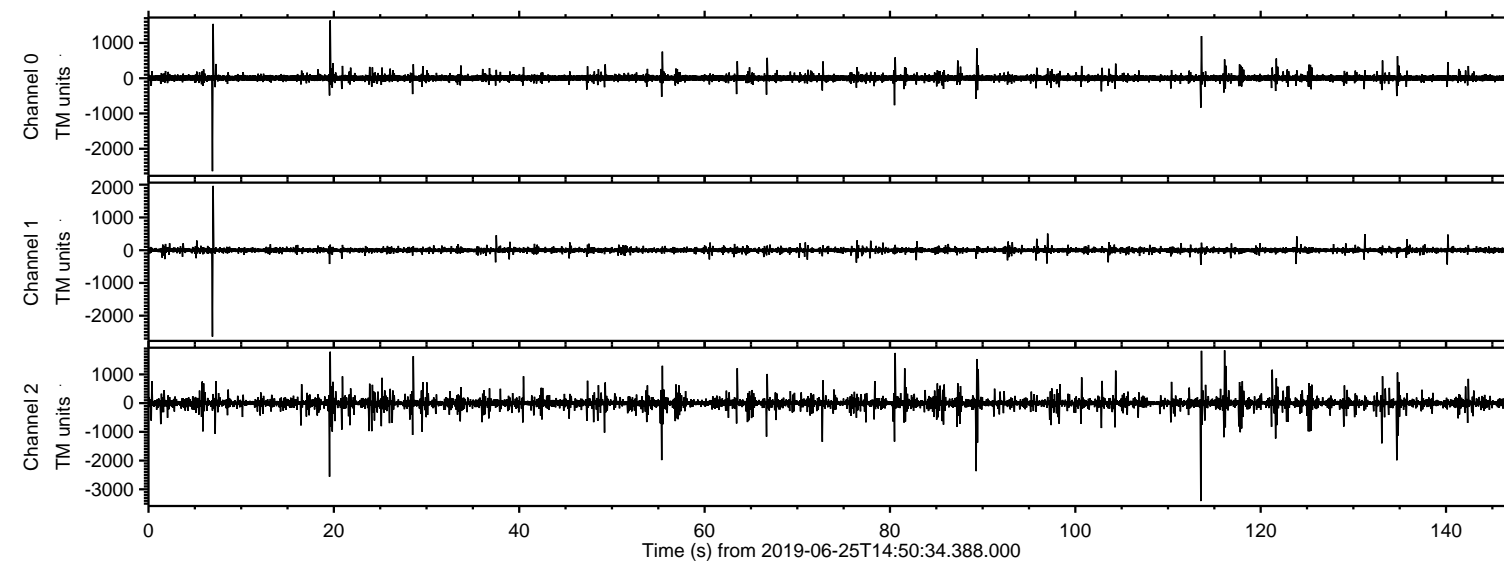

ELMAVAN 3D WAVEFORMS (Measured data sampled at 50 kHz) 51000 packets of 144 samples from 2019-06-25T14:50:34.388.000. Part 114/147

Processed Tue Jun 25 16:58:22 2019 by ELM ver.2012-10-06 from 001__elm20190625_145033__dat00.bin

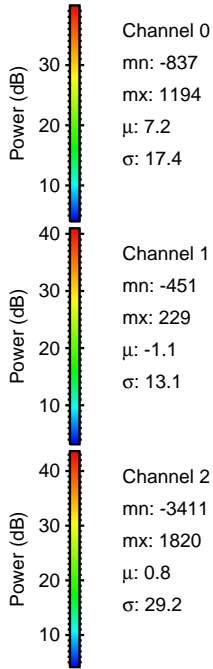
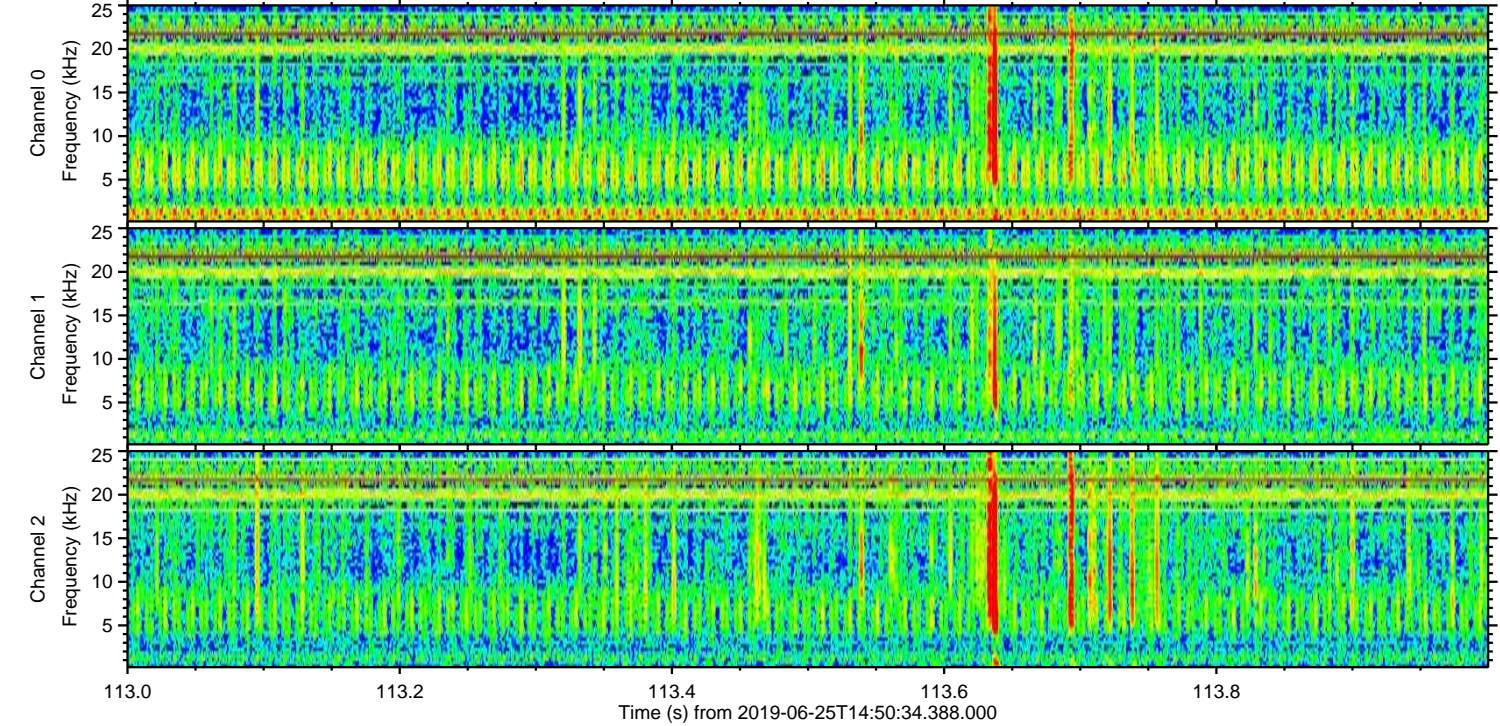
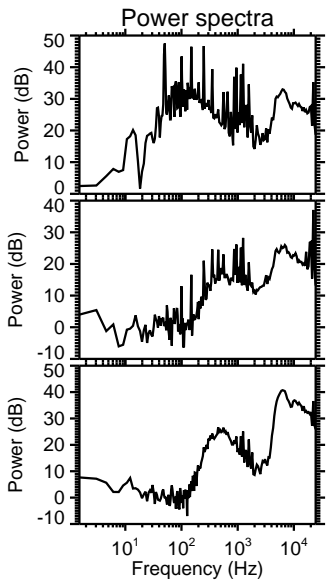
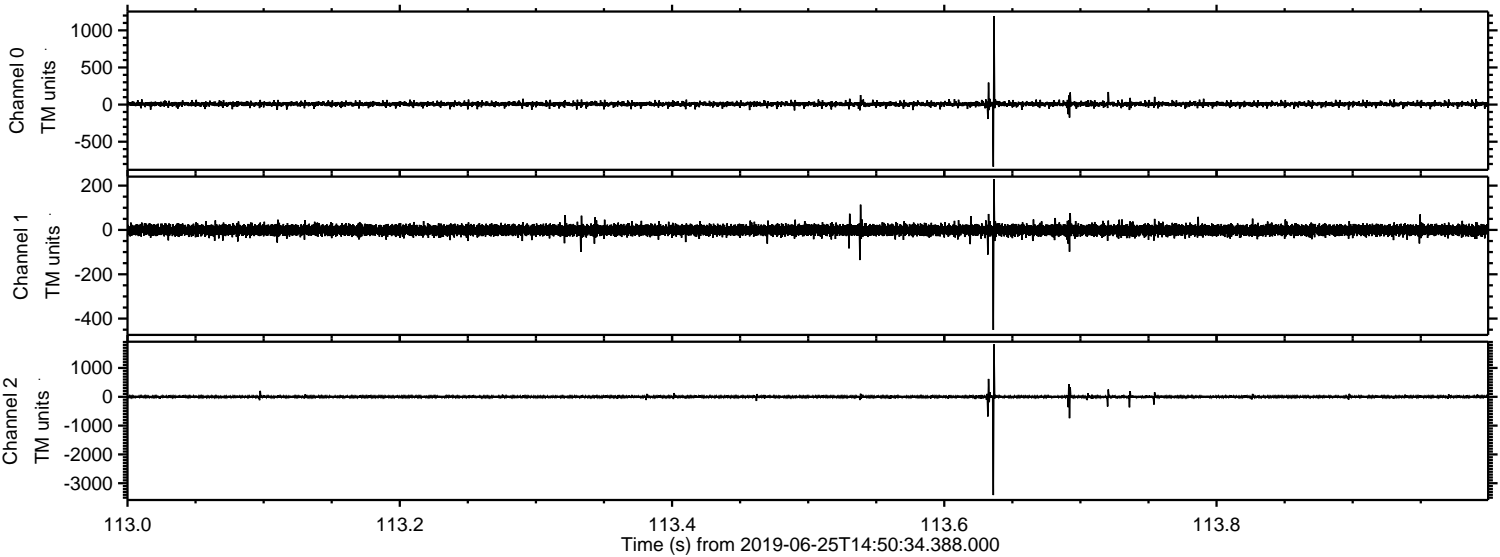

Processed Tue Jun 25 16:58:22 2019 by ELM ver.2012-10-06 from 001__elm20190625_145033__dat00.bin

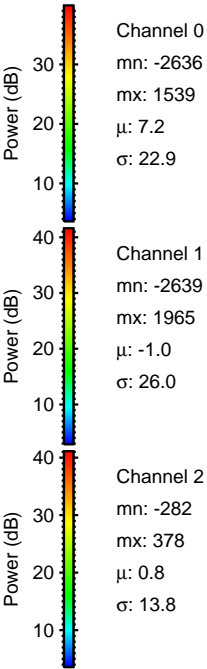
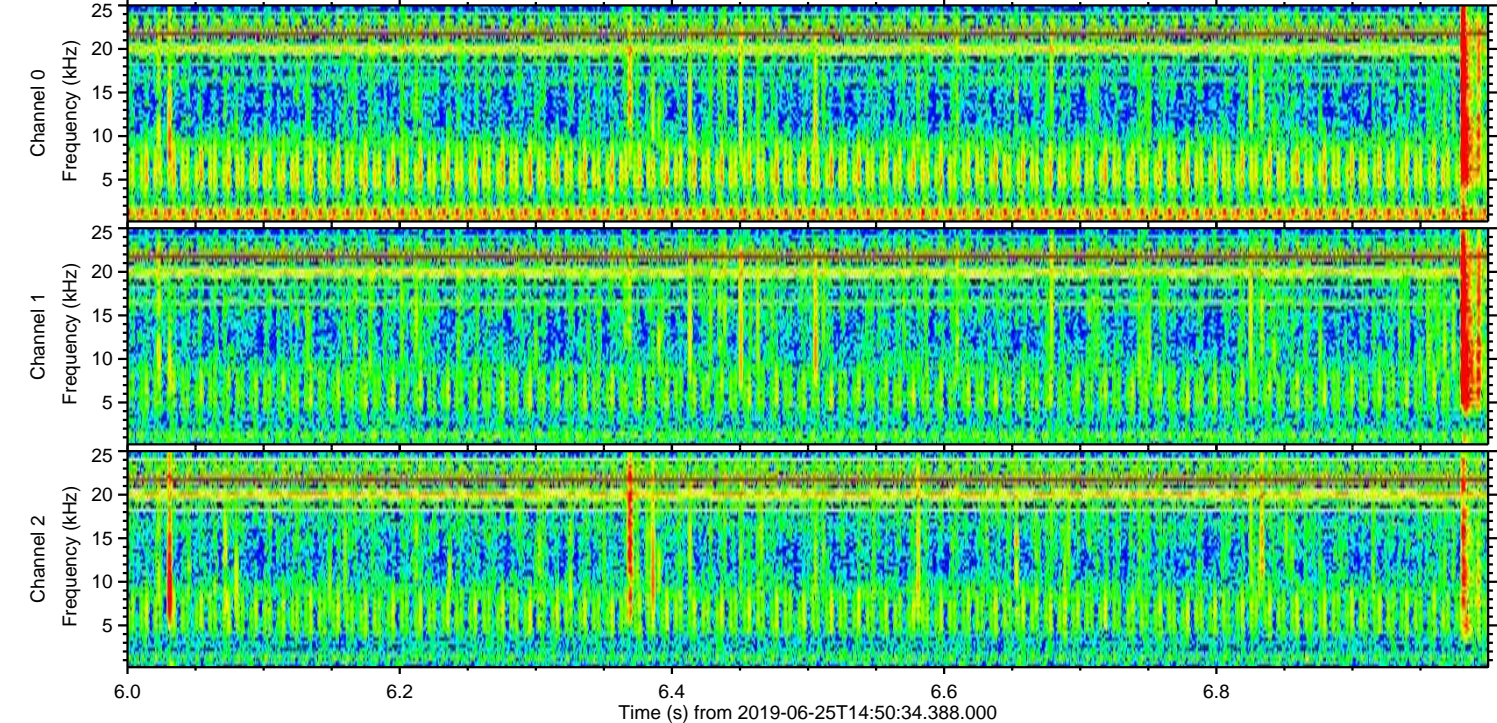
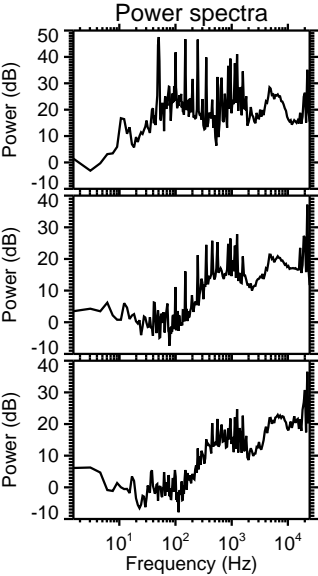
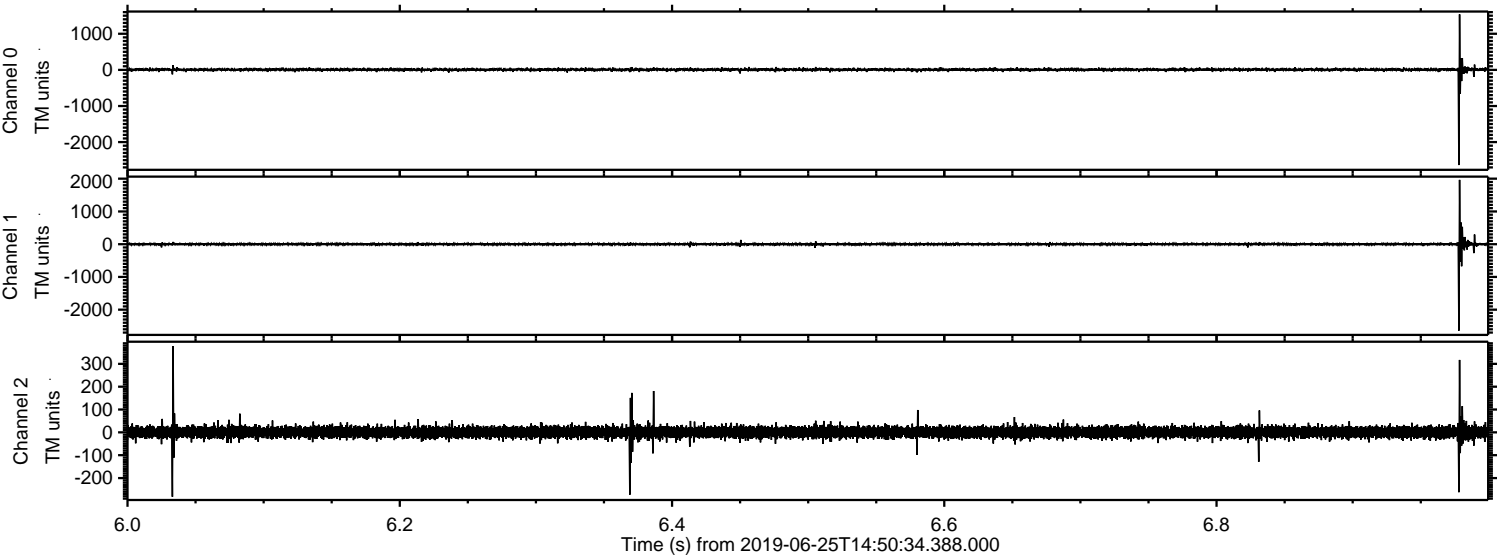

Processed Tue Jun 25 16:58:23 2019 by ELM ver.2012-10-06 from 001__elm20190625_145033__dat00.bin

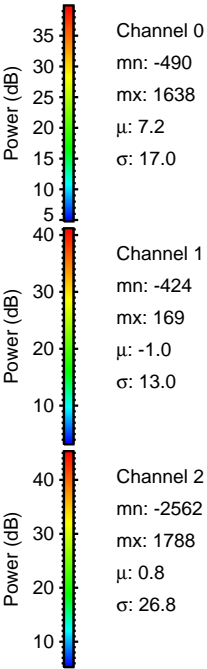
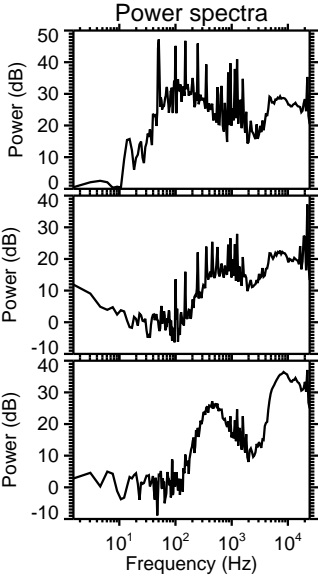
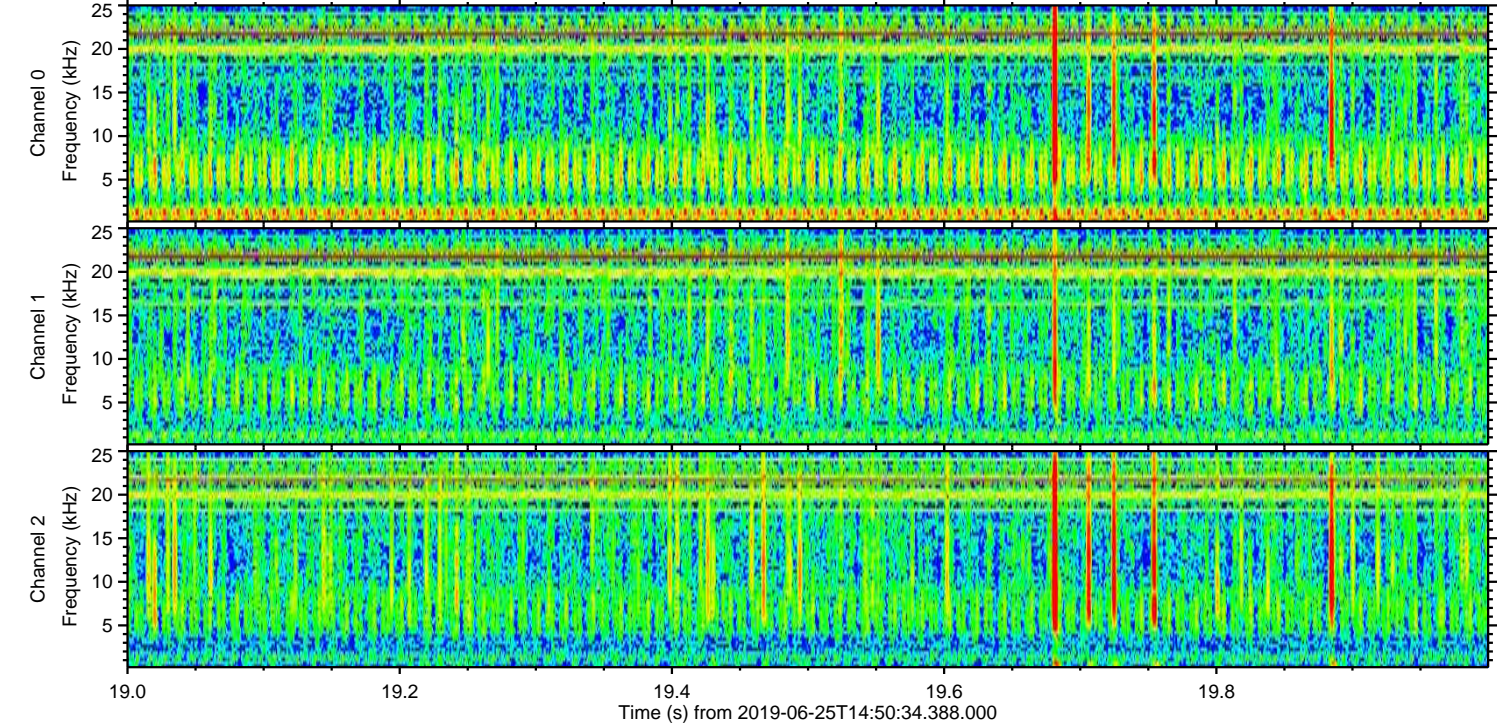
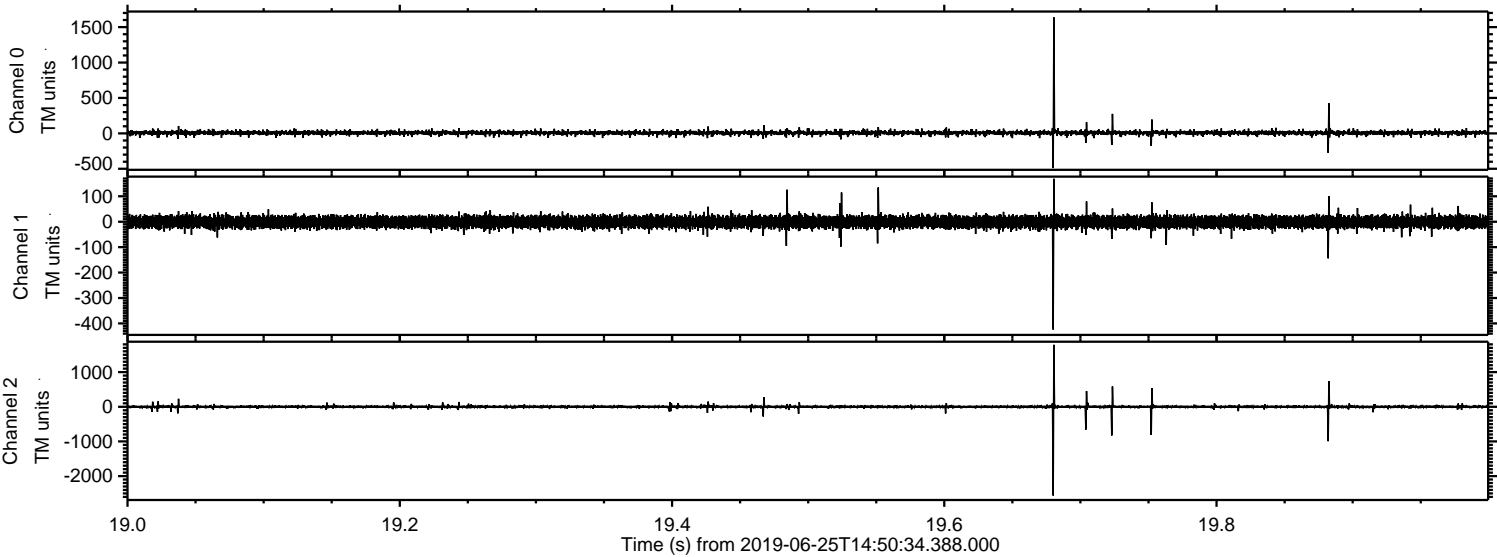

Processed Tue Jun 25 16:58:24 2019 by ELM ver.2012-10-06 from 001__elm20190625_145033__dat00.bin

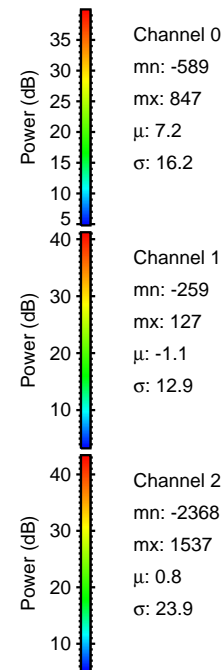
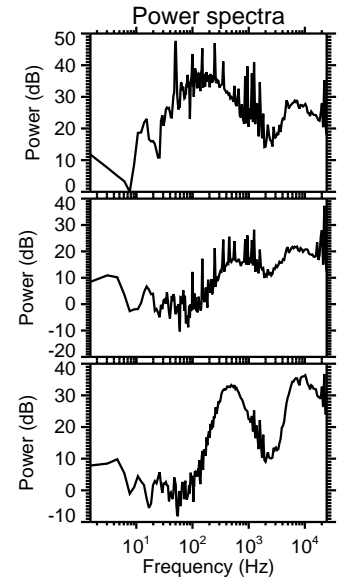
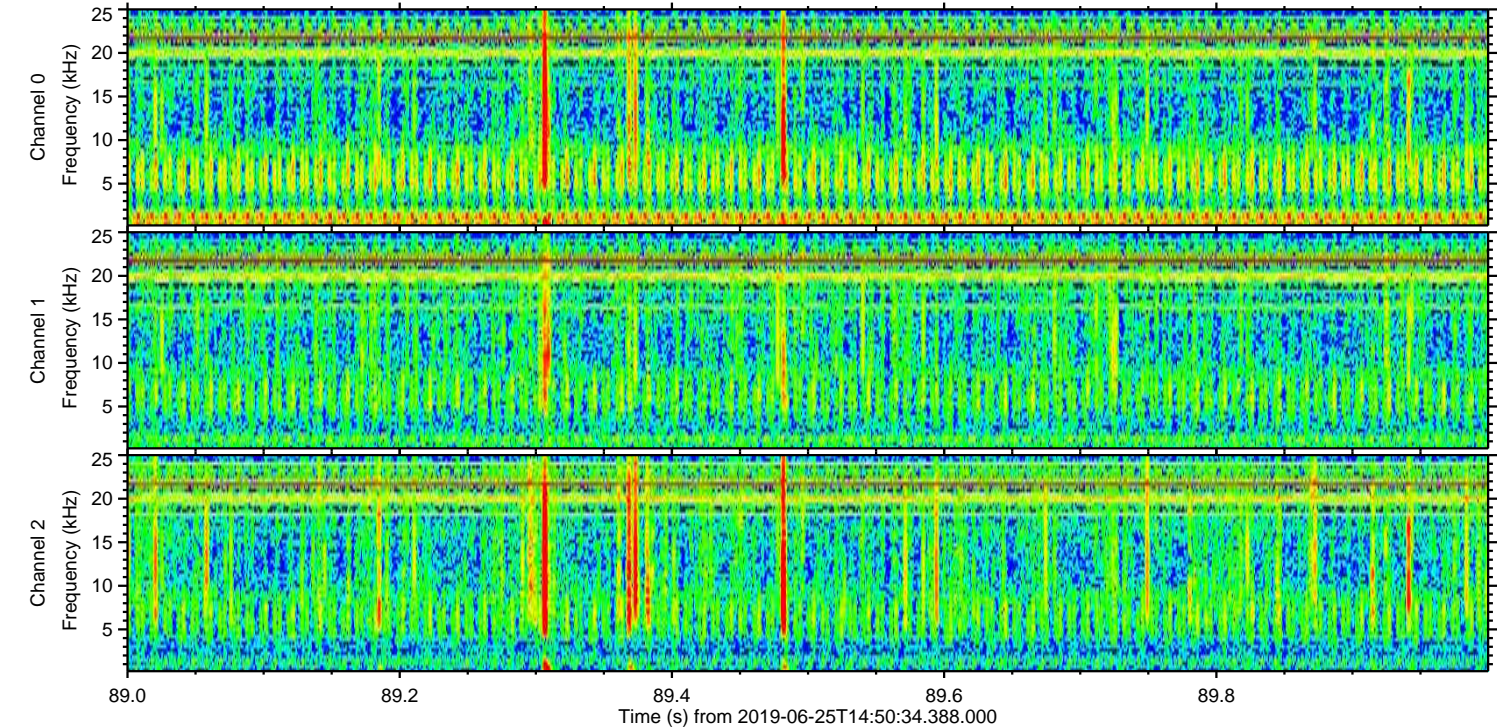
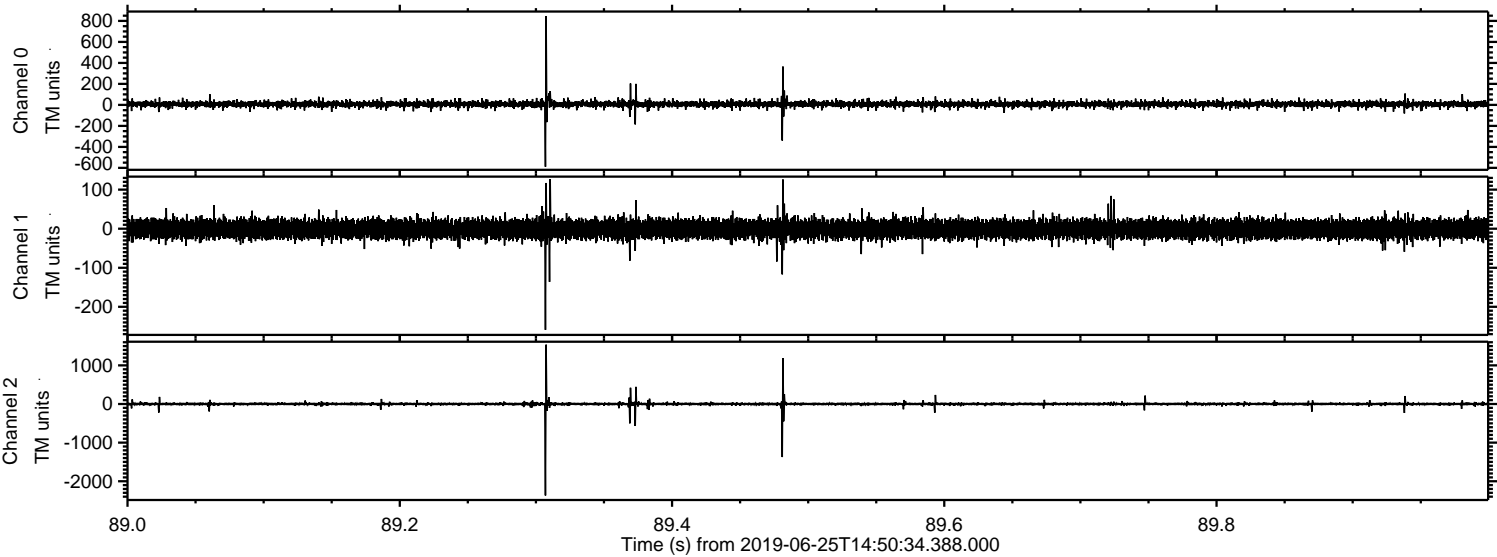

ELMAVAN 3D WAVEFORMS (Measured data sampled at 50 kHz) 51000 packets of 144 samples from 2019-06-25T14:50:34.388.000. Part 135/147

Processed Tue Jun 25 16:58:24 2019 by ELM ver.2012-10-06 from 001__elm20190625_145033__dat00.bin

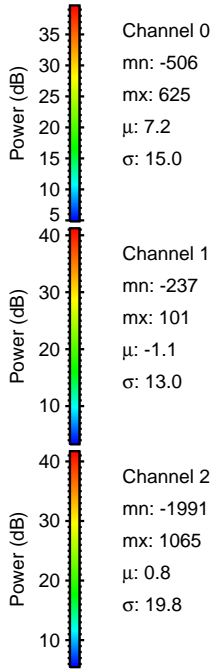
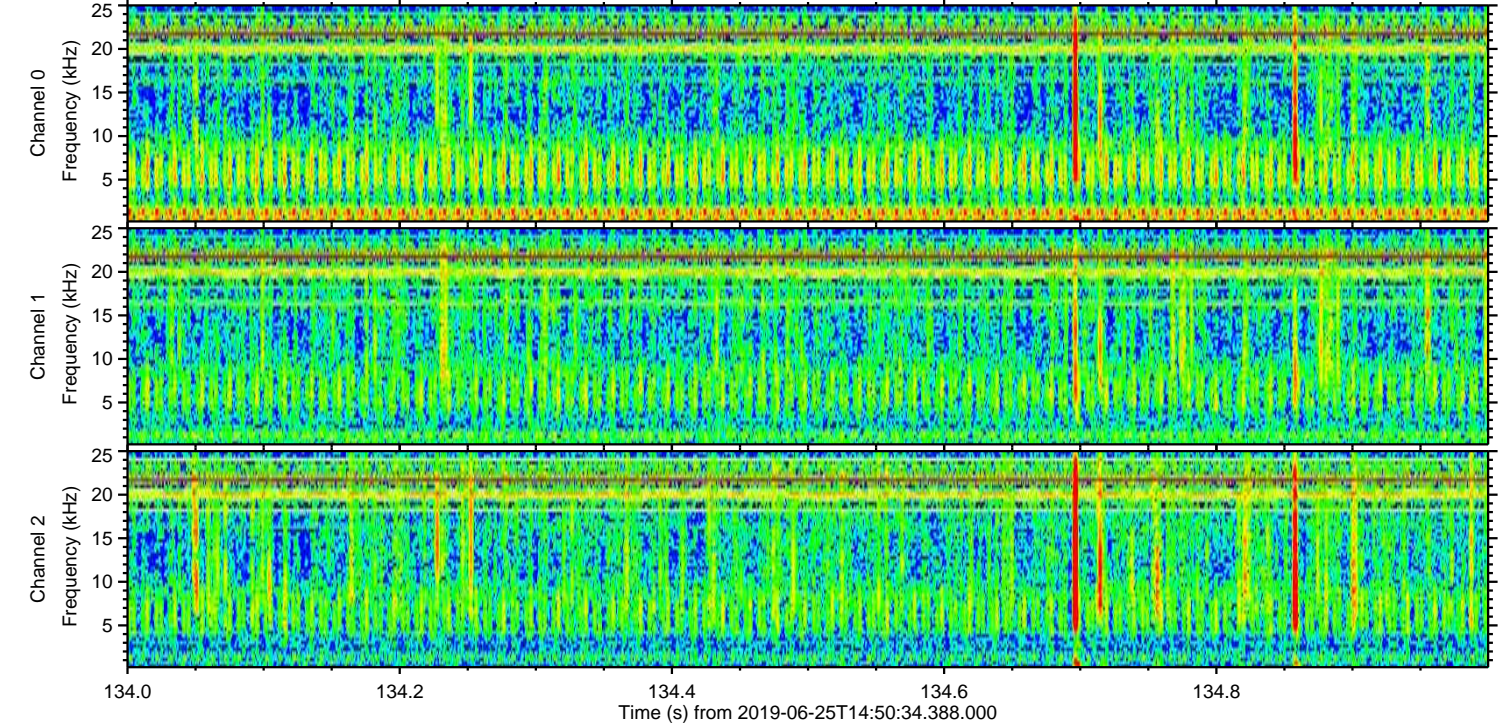
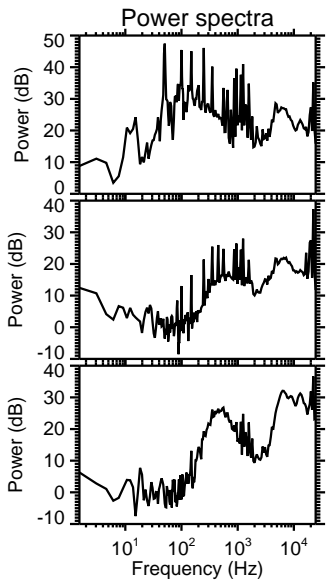
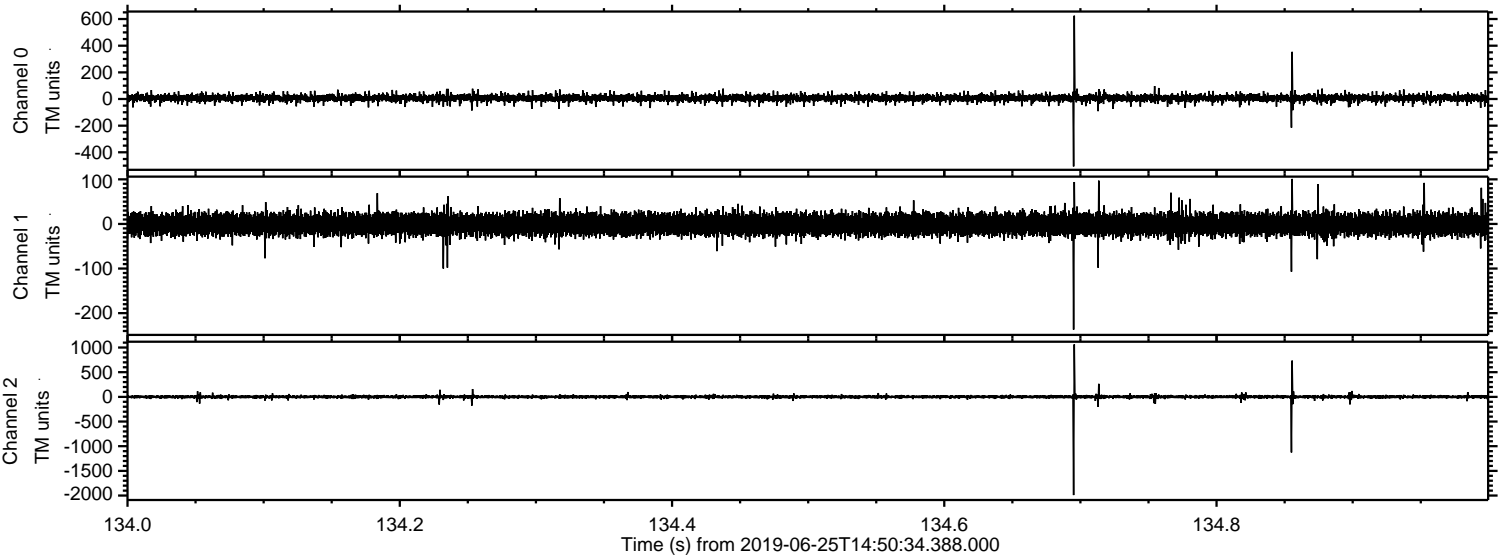

Channel 0
mn: -506
mx: 625
 μ : 7.2
 σ : 15.0

Channel 1
mn: -237
mx: 101
 μ : -1.1
 σ : 13.0

Channel 2
mn: -1991
mx: 1065
 μ : 0.8
 σ : 19.8

Processed Tue Jun 25 16:58:25 2019 by ELM ver.2012-10-06 from 001__elm20190625_145033__dat00.bin

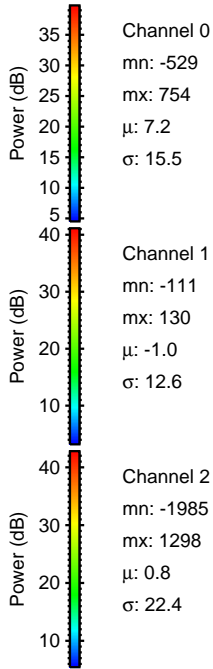
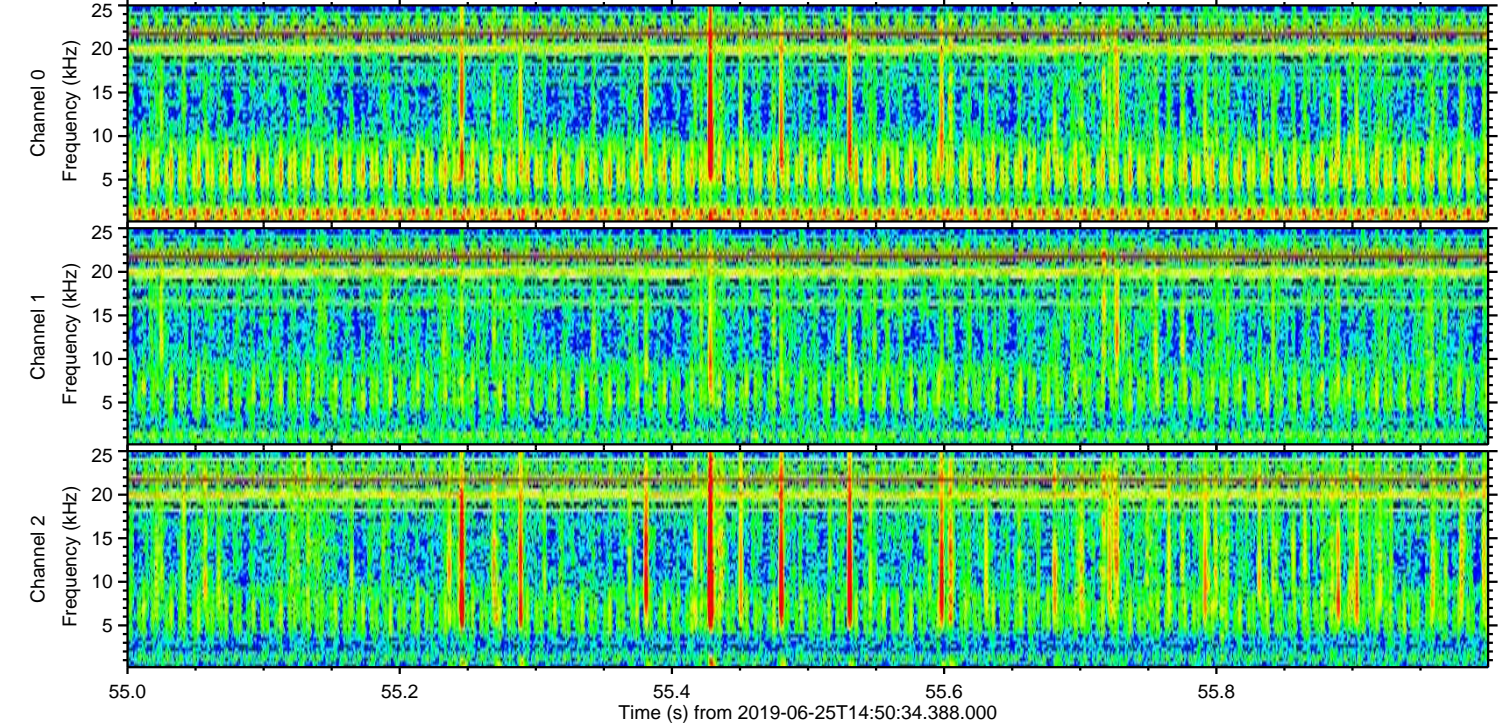
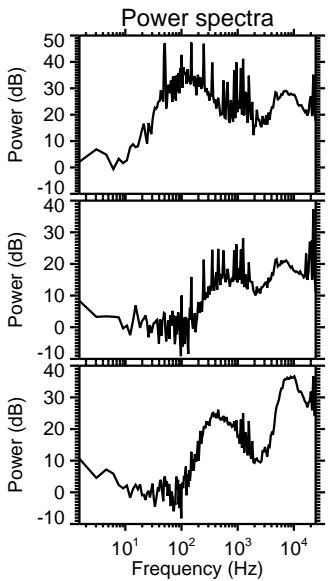
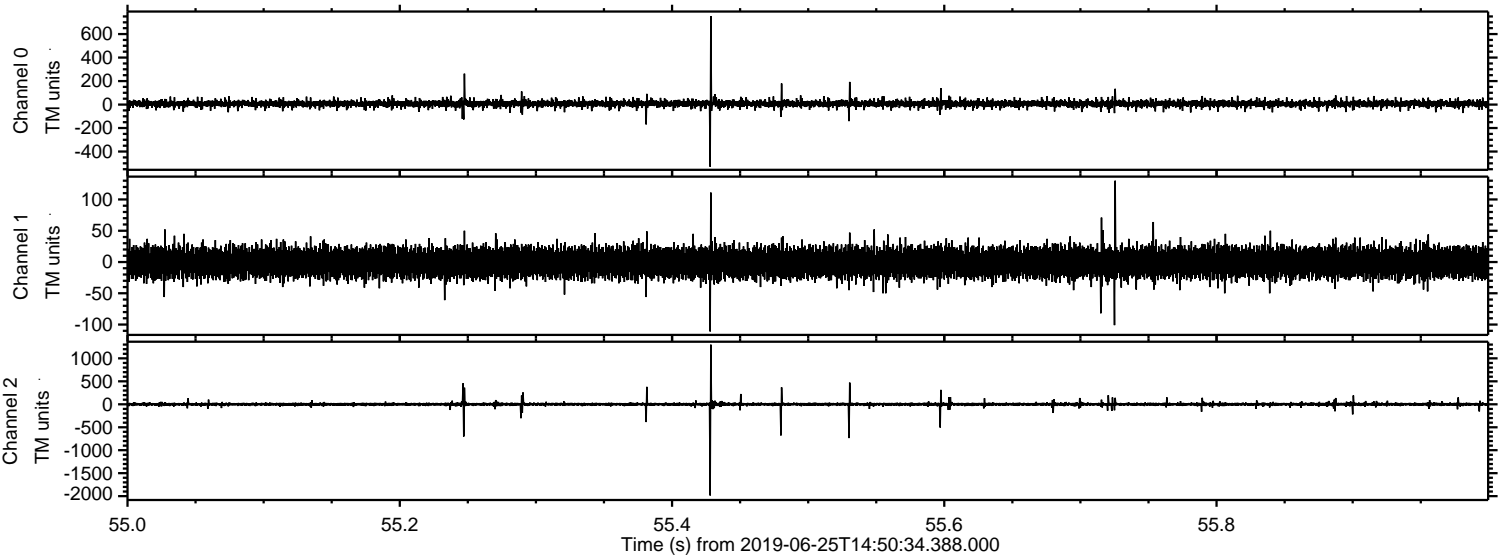

ELMAVAN 3D WAVEFORMS (Measured data sampled at 50 kHz) 51000 packets of 144 samples from 2019-06-25T14:50:34.388.000. Part 117/147

Processed Tue Jun 25 16:58:26 2019 by ELM ver.2012-10-06 from 001__elm20190625_145033__dat00.bin

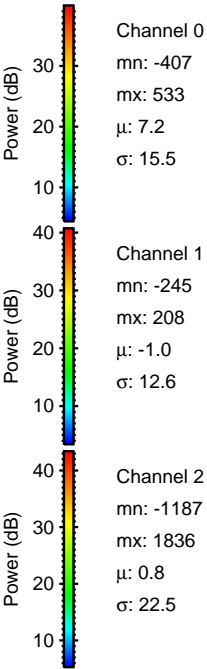
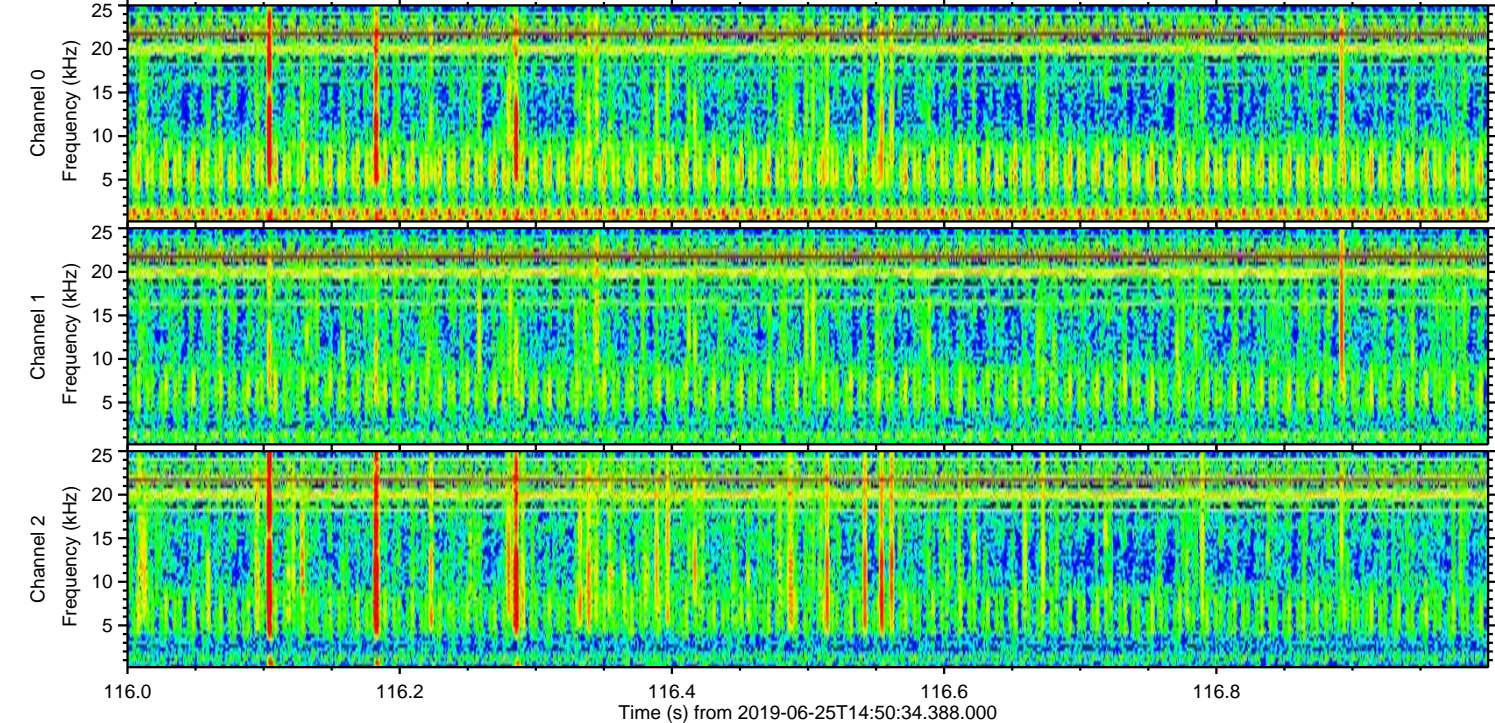
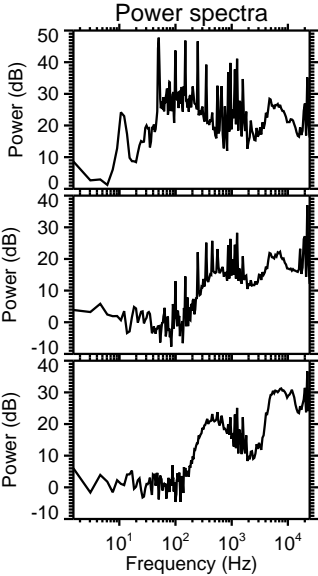
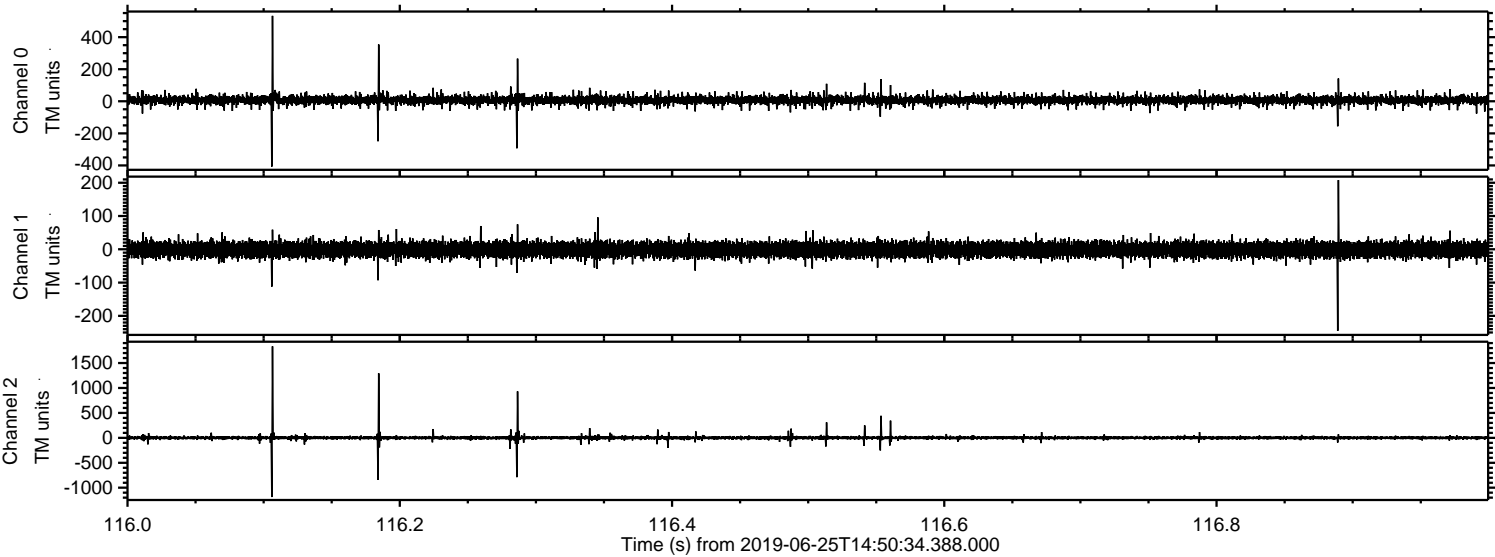

Processed Tue Jun 25 16:58:26 2019 by ELM ver.2012-10-06 from 001__elm20190625_145033__dat00.bin

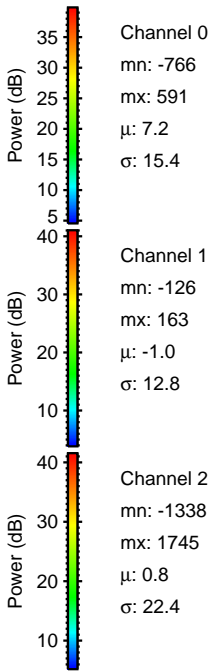
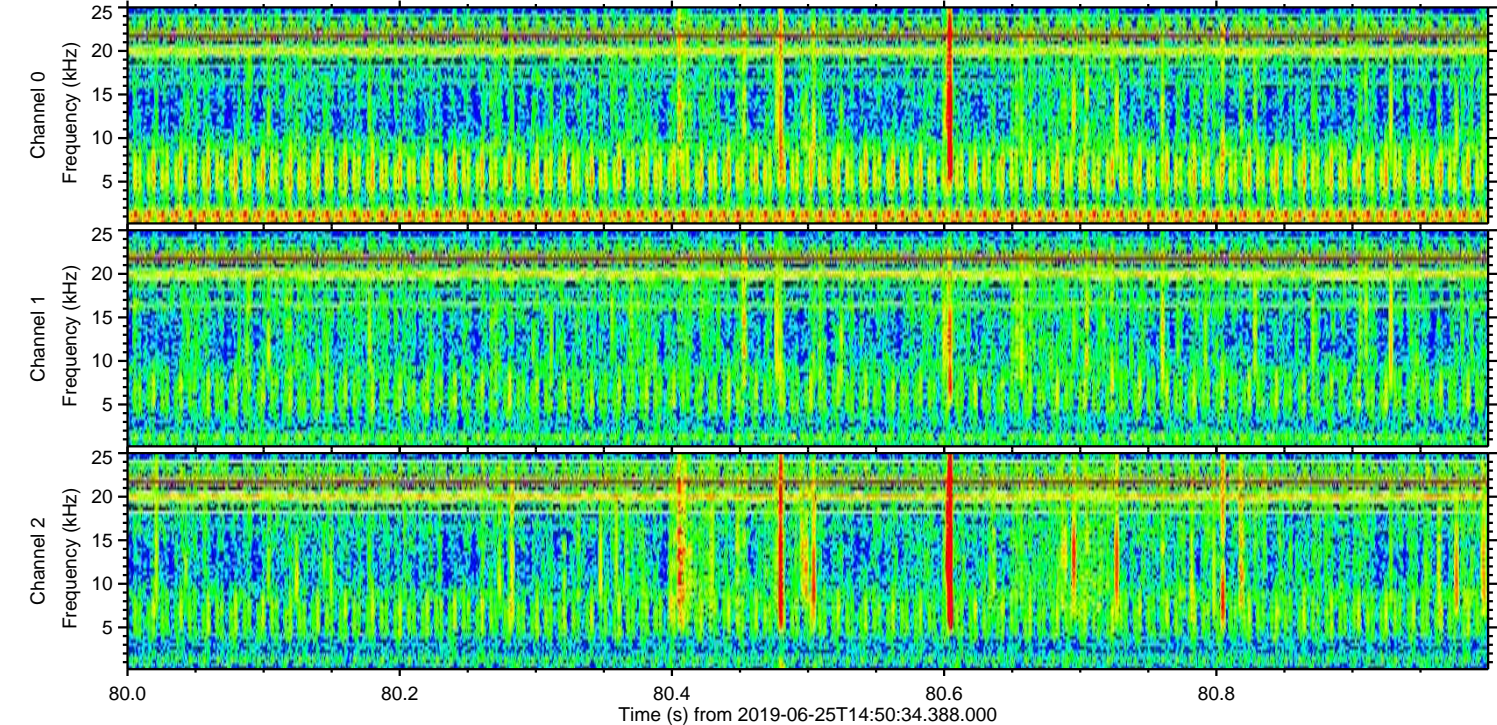
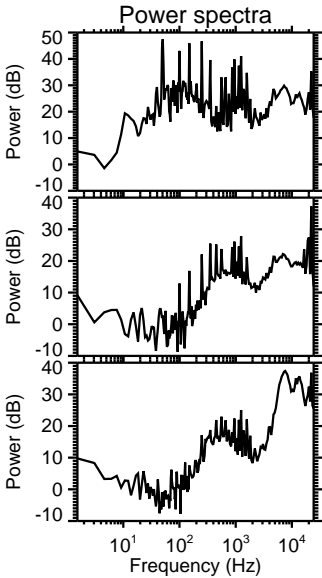
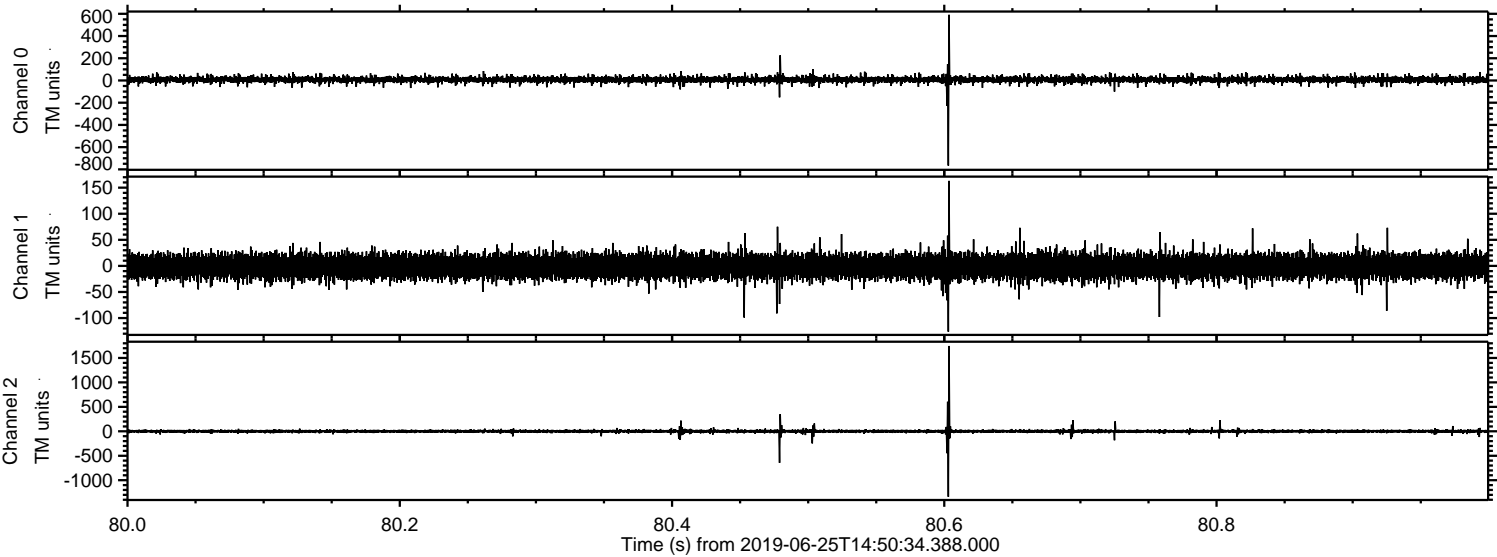

Processed Tue Jun 25 16:58:27 2019 by ELM ver.2012-10-06 from 001__elm20190625_145033__dat00.bin

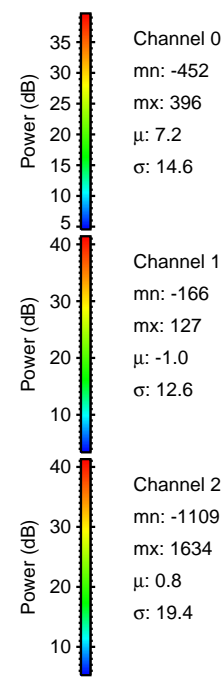
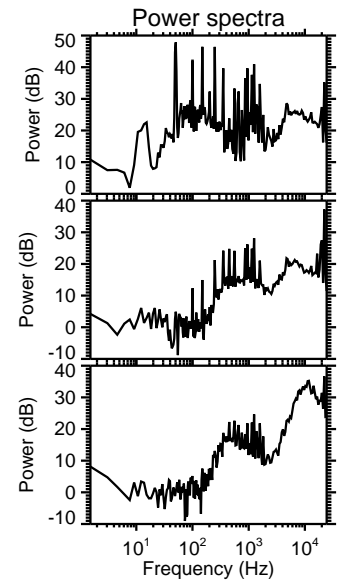
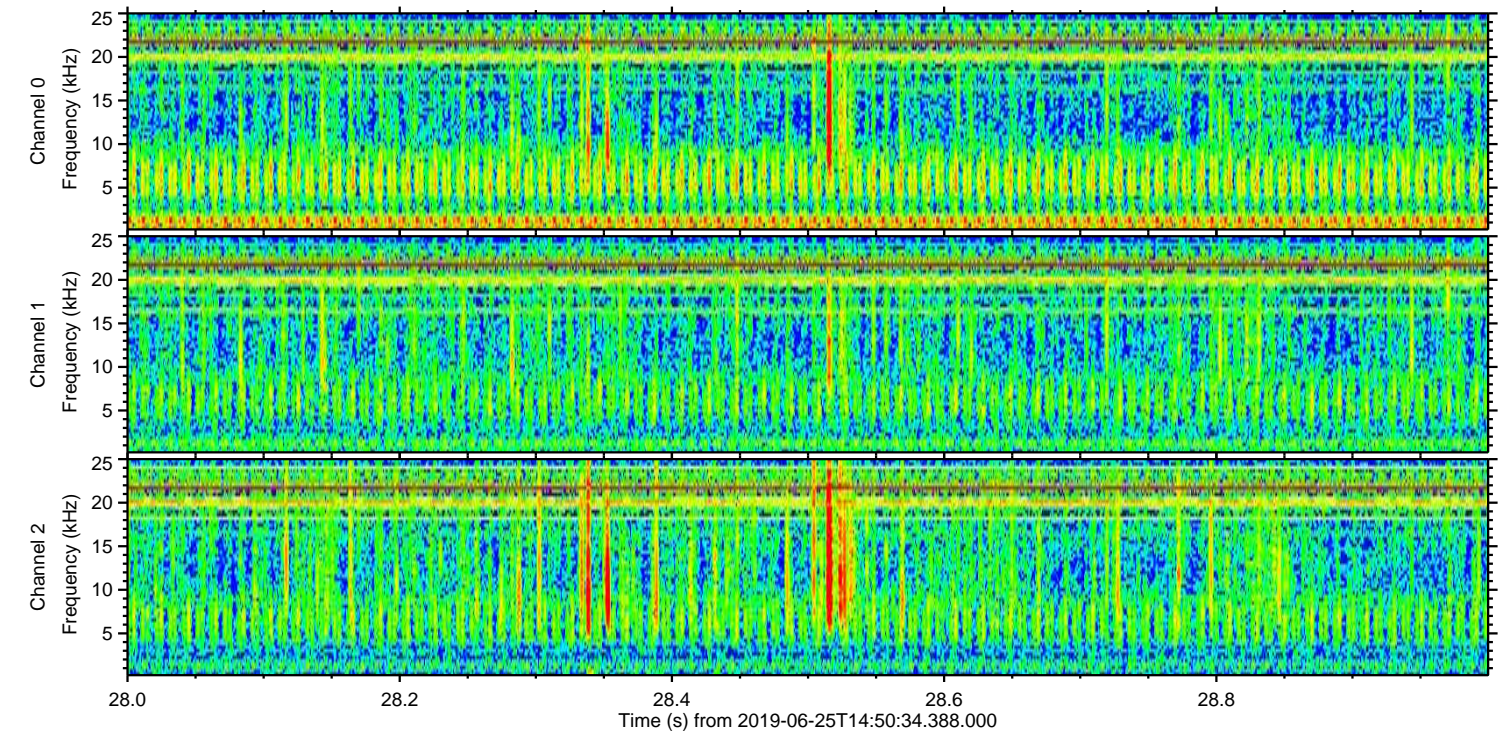
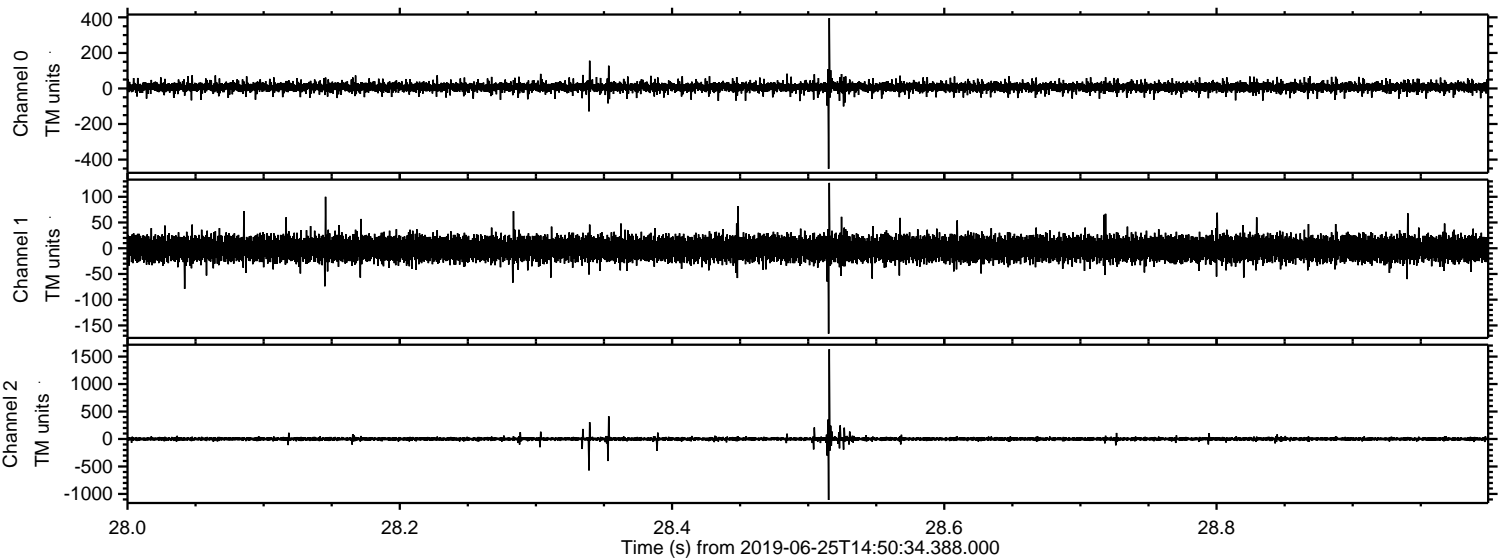

Channel 0
mn: -452
mx: 396
 μ : 7.2
 σ : 14.6

Channel 1
mn: -166
mx: 127
 μ : -1.0
 σ : 12.6

Channel 2
mn: -1109
mx: 1634
 μ : 0.8
 σ : 19.4

Processed Tue Jun 25 16:58:28 2019 by ELM ver.2012-10-06 from 001__elm20190625_145033__dat00.bin

