

ELMAVAN 3D WAVEFORMS (Measured data sampled at 50 kHz) 51000 packets of 144 samples from 2019-06-24T13:34:32.545.000.

Processed Mon Jun 24 15:42:22 2019 by ELM ver.2012-10-06 from 001__elm20190624_133431__dat00.bin

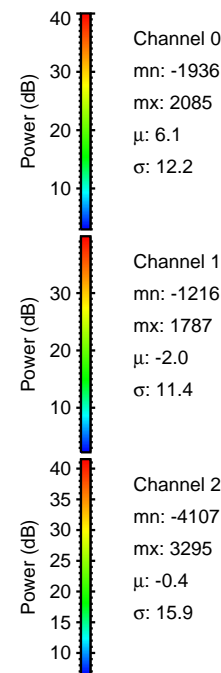
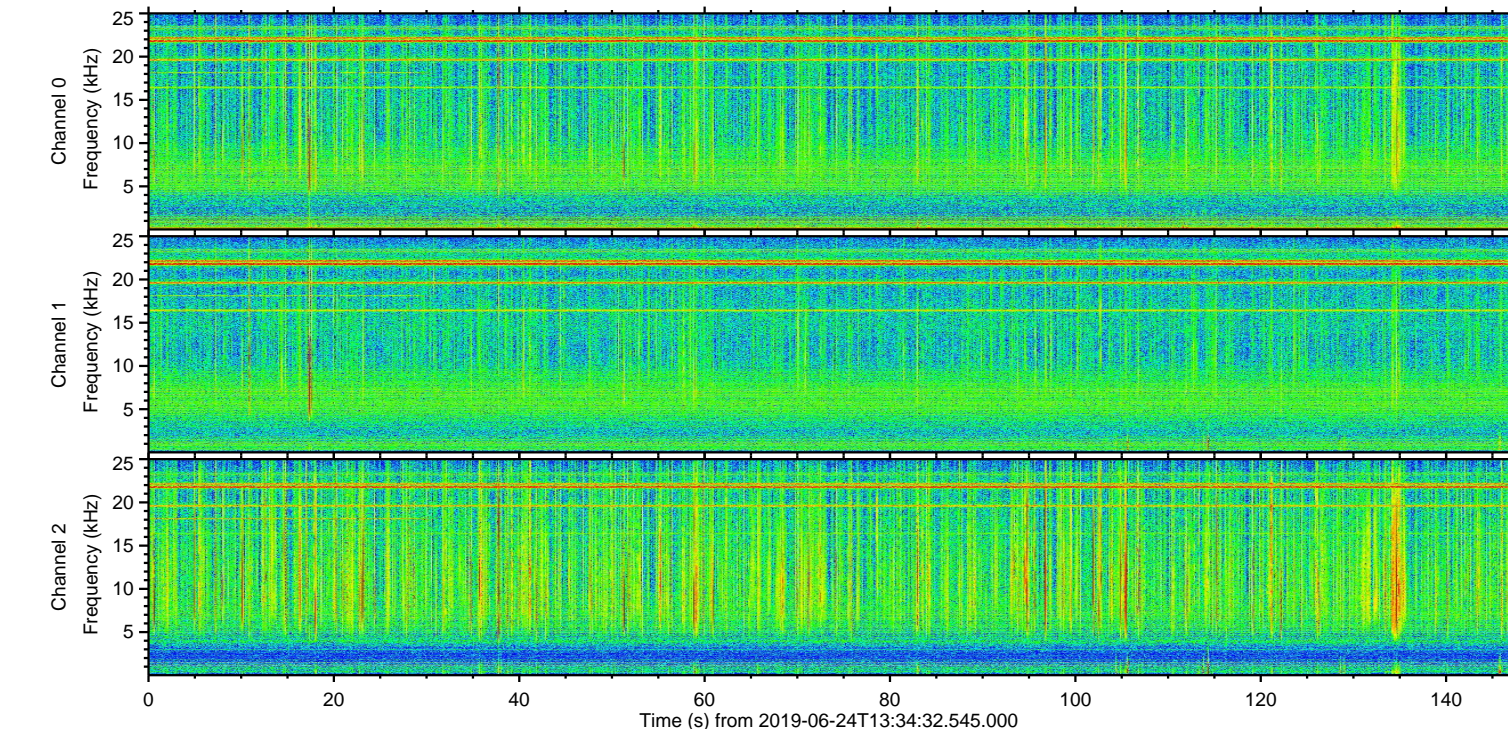
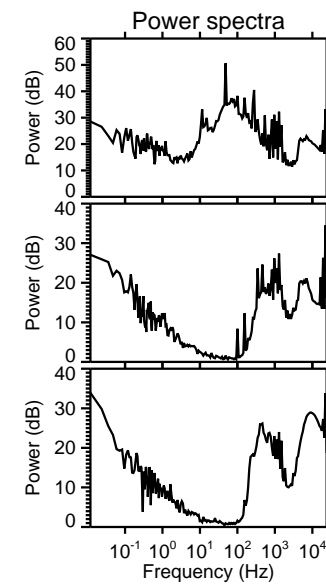
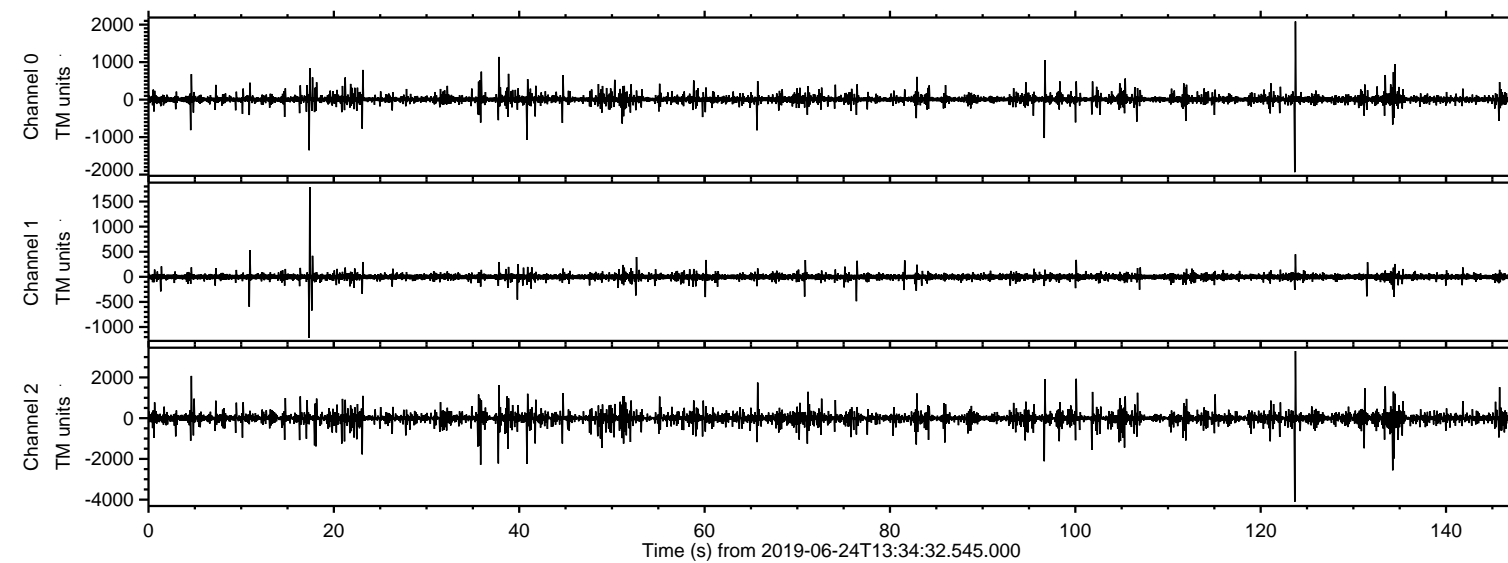

ELMAVAN 3D WAVEFORMS (Measured data sampled at 50 kHz) 51000 packets of 144 samples from 2019-06-24T13:34:32.545.000. Part 124/147

Processed Mon Jun 24 15:42:29 2019 by ELM ver.2012-10-06 from 001__elm20190624_133431__dat00.bin

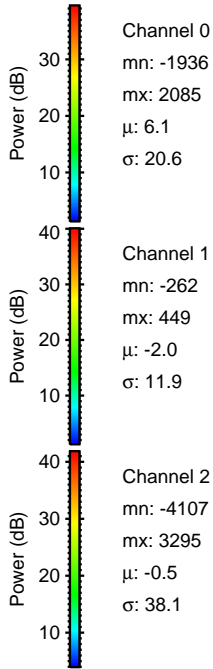
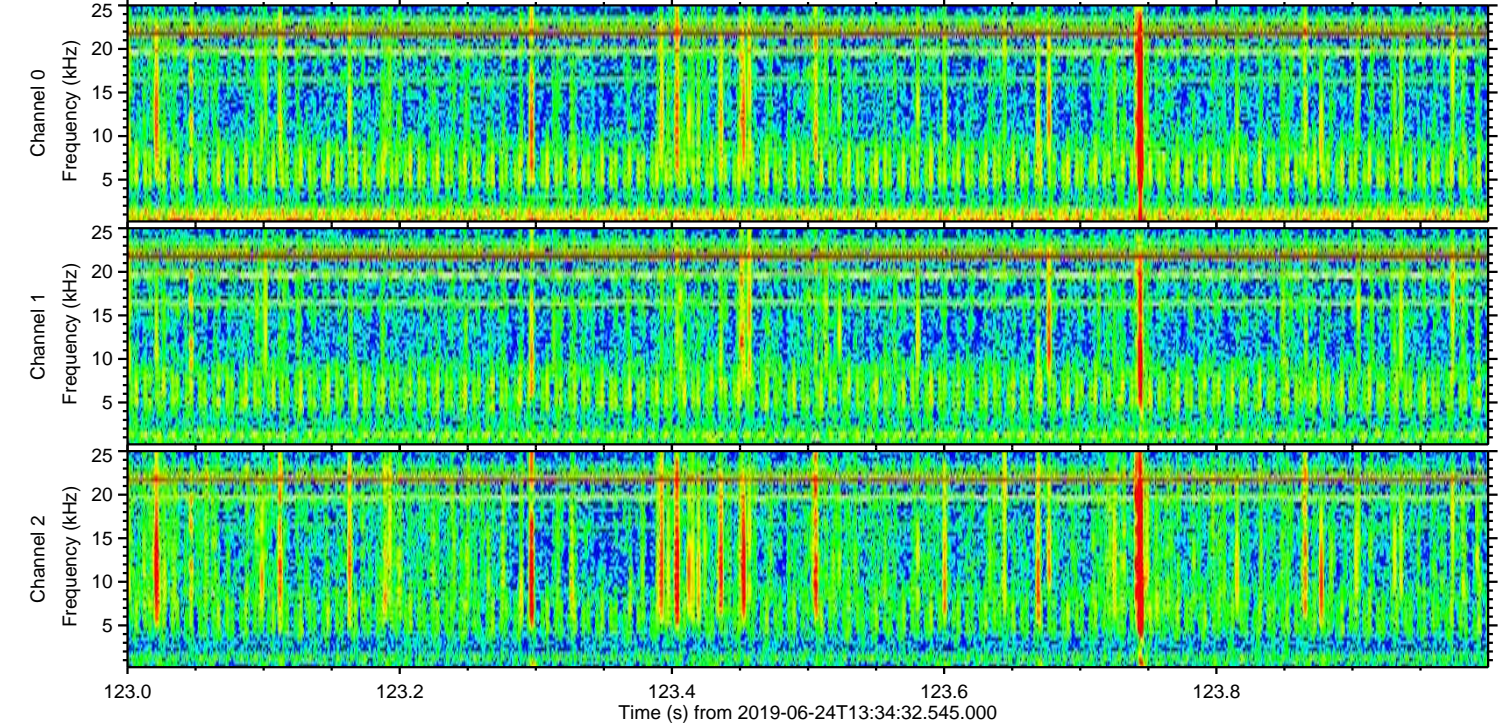
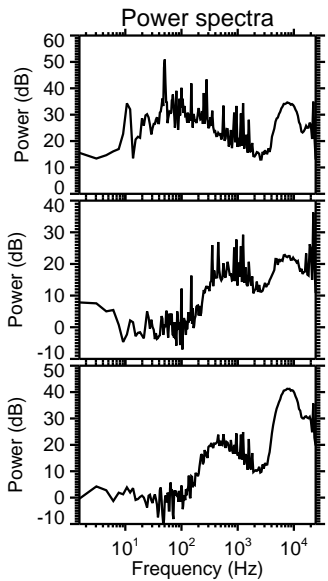
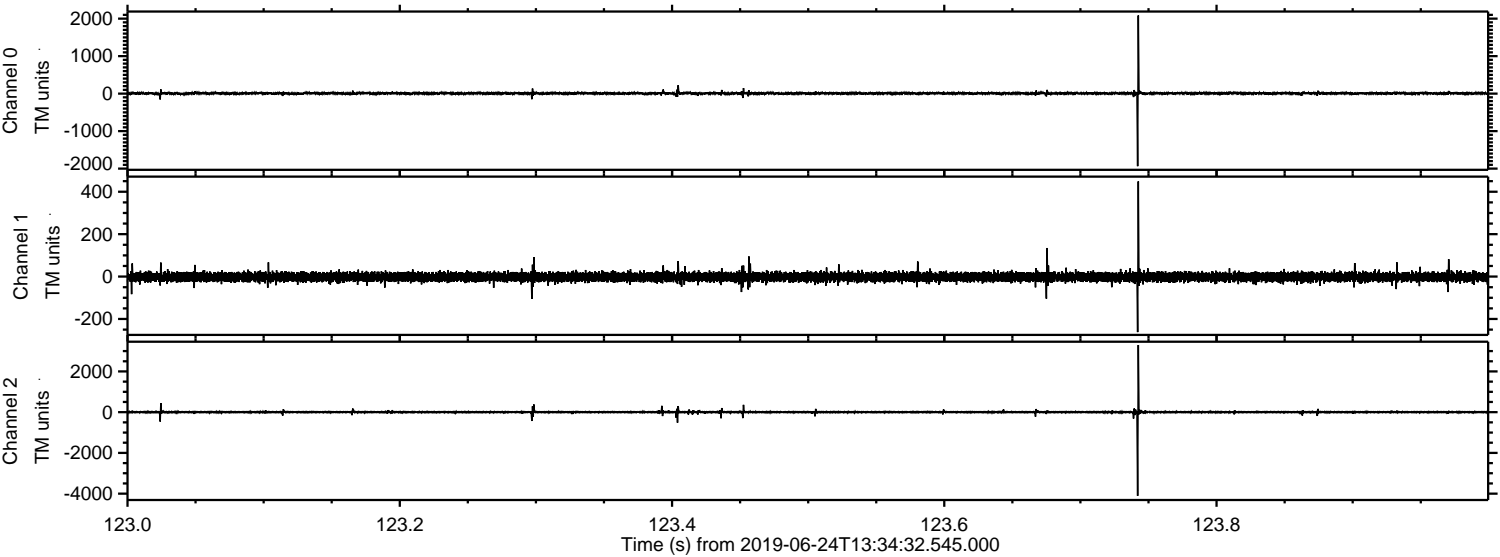

ELMAVAN 3D WAVEFORMS (Measured data sampled at 50 kHz) 51000 packets of 144 samples from 2019-06-24T13:34:32.545.000. Part 135/147

Processed Mon Jun 24 15:42:30 2019 by ELM ver.2012-10-06 from 001__elm20190624_133431__dat00.bin

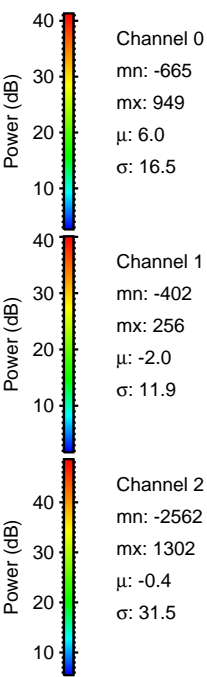
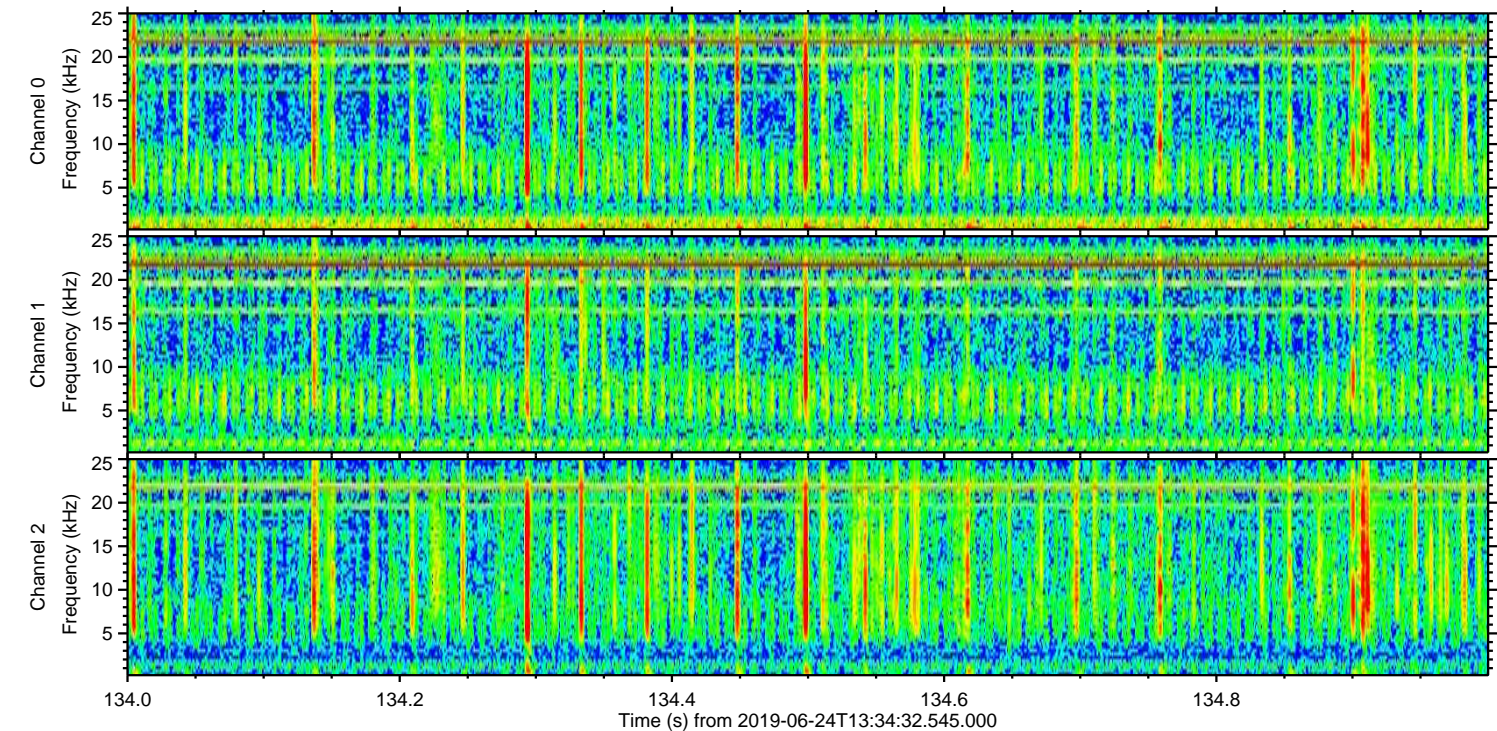
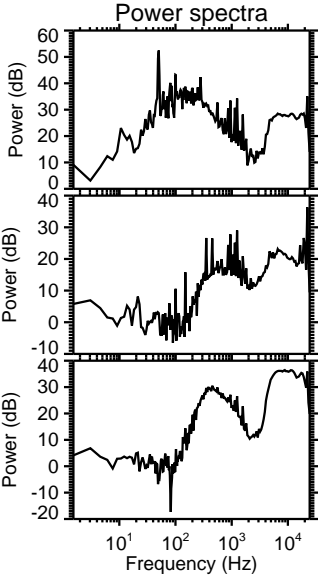
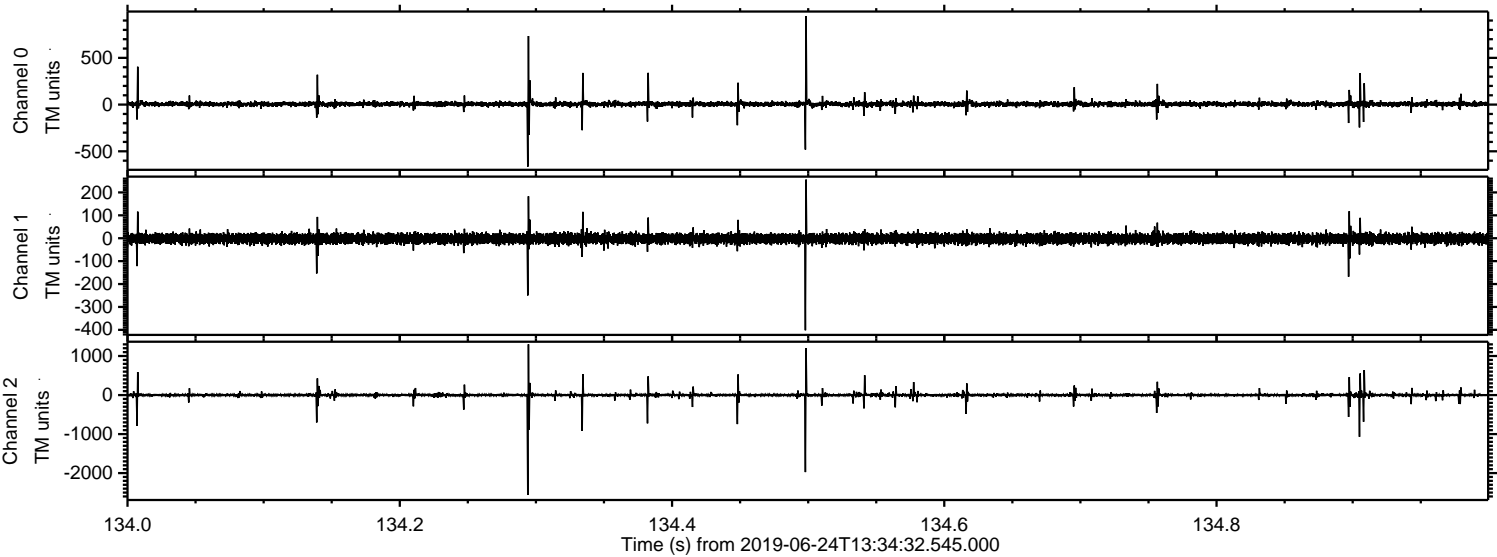

Processed Mon Jun 24 15:42:30 2019 by ELM ver.2012-10-06 from 001__elm20190624_133431__dat00.bin

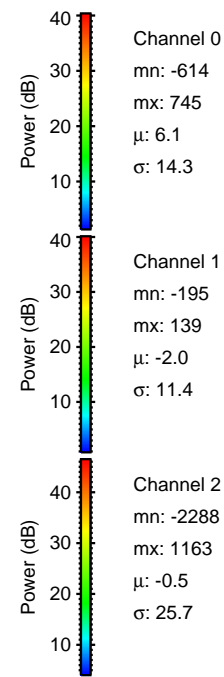
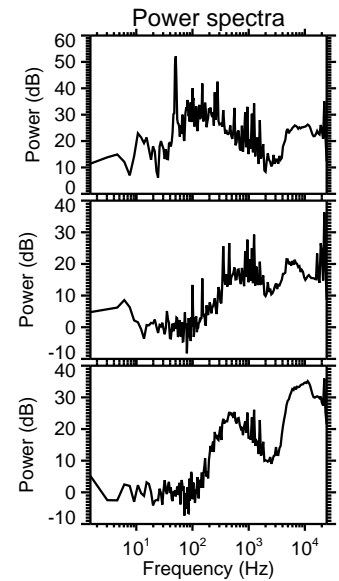
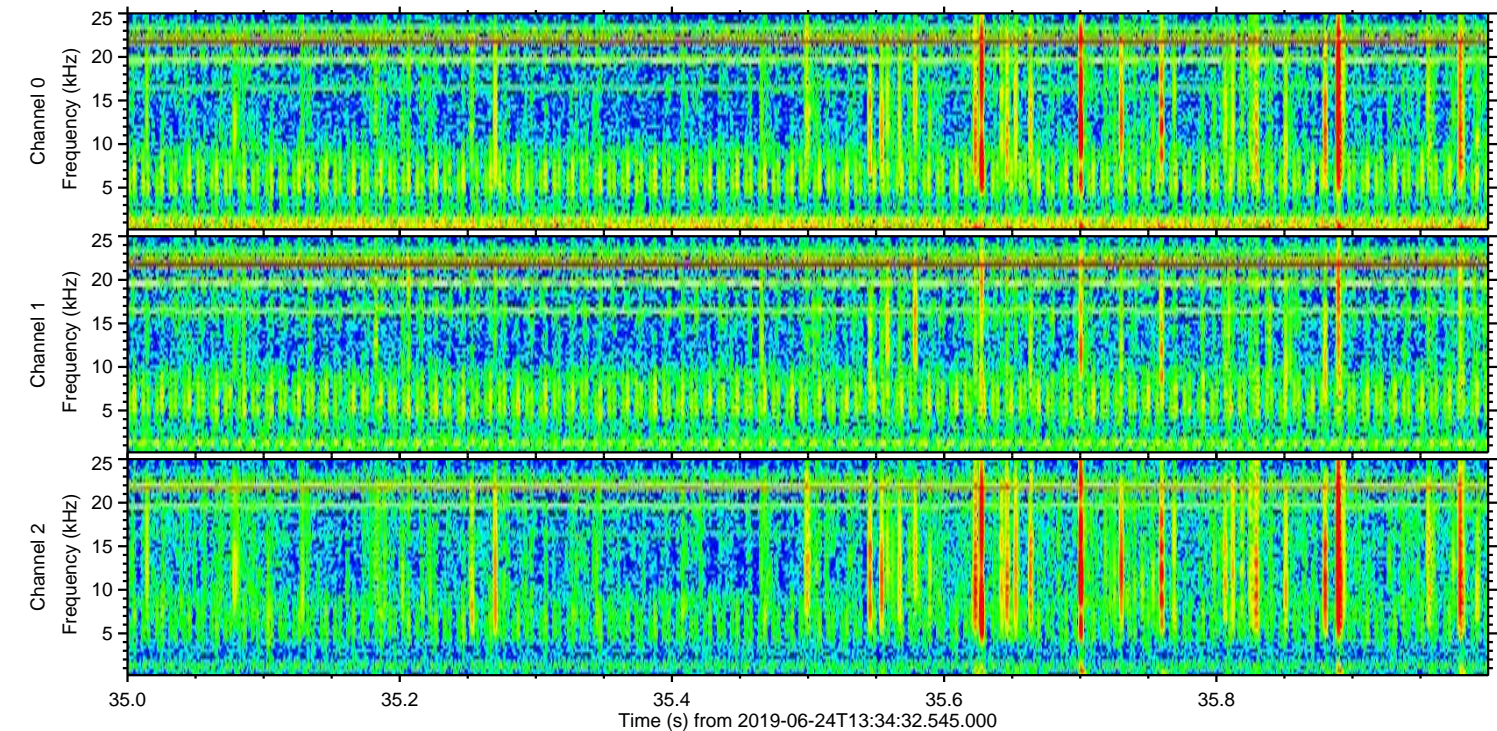
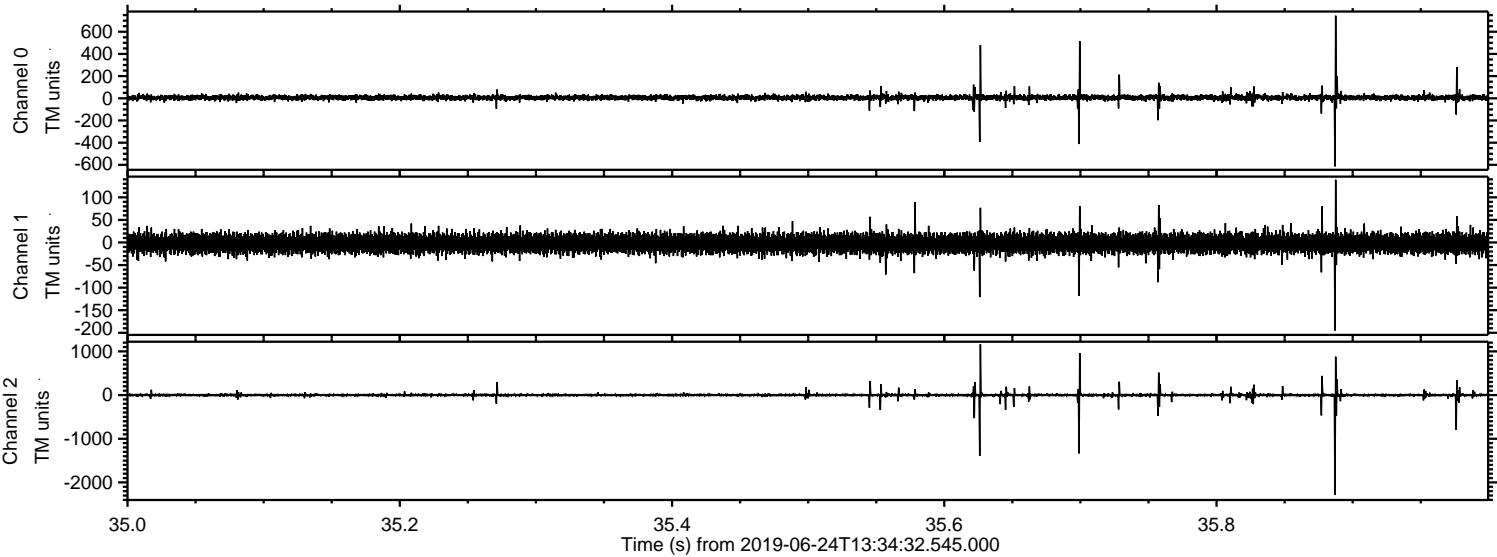

Processed Mon Jun 24 15:42:31 2019 by ELM ver.2012-10-06 from 001__elm20190624_133431__dat00.bin

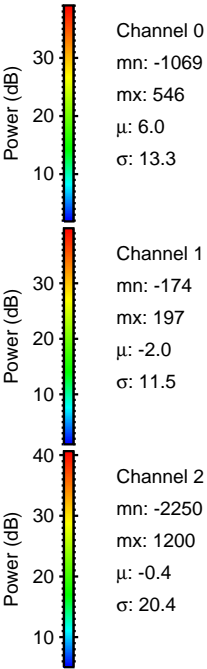
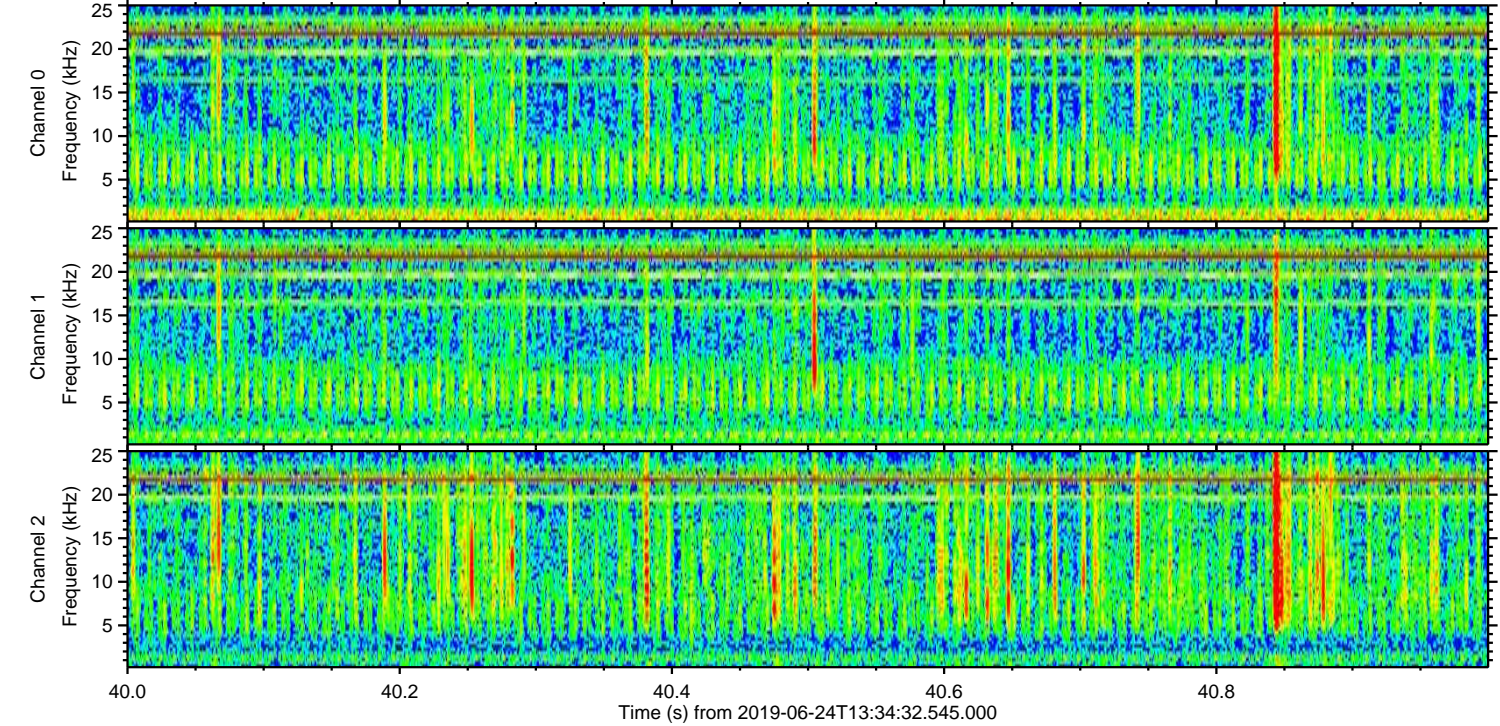
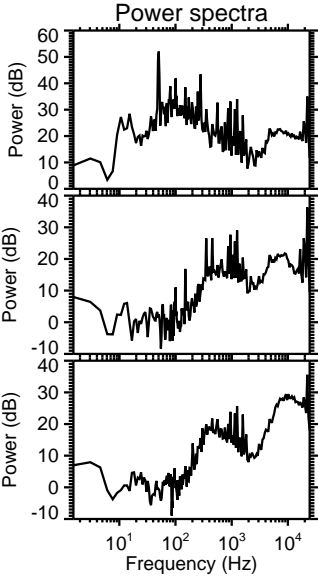
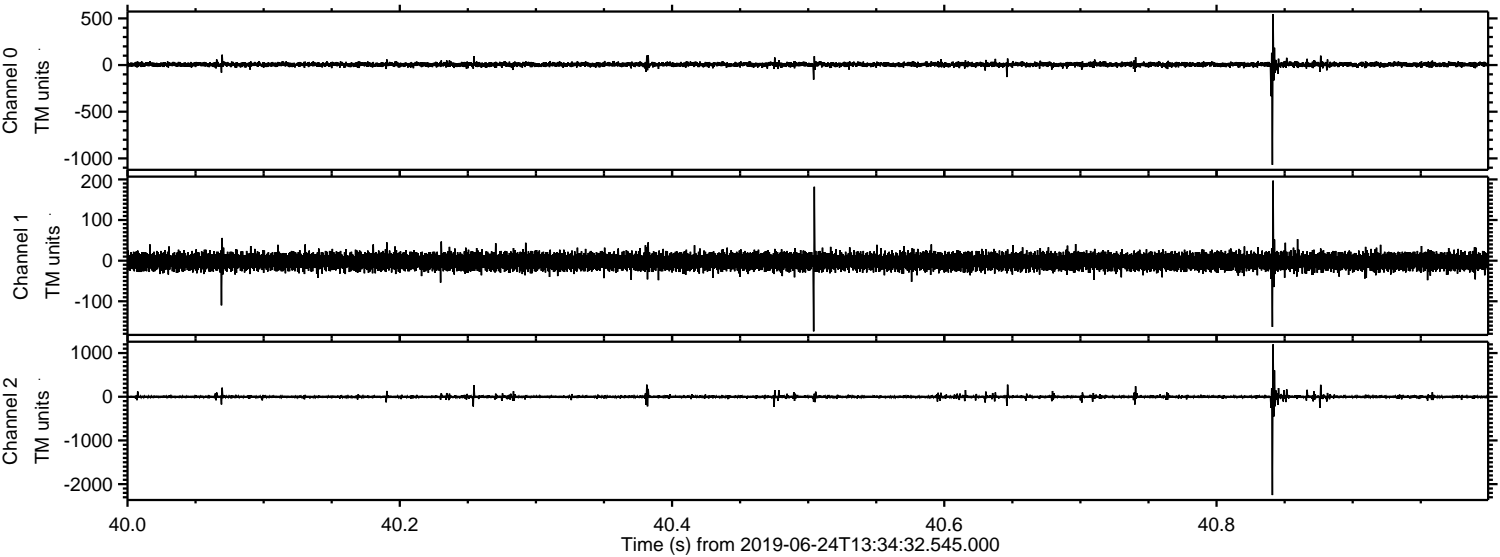

Processed Mon Jun 24 15:42:32 2019 by ELM ver.2012-10-06 from 001__elm20190624_133431__dat00.bin

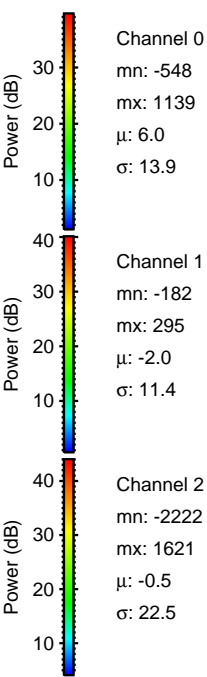
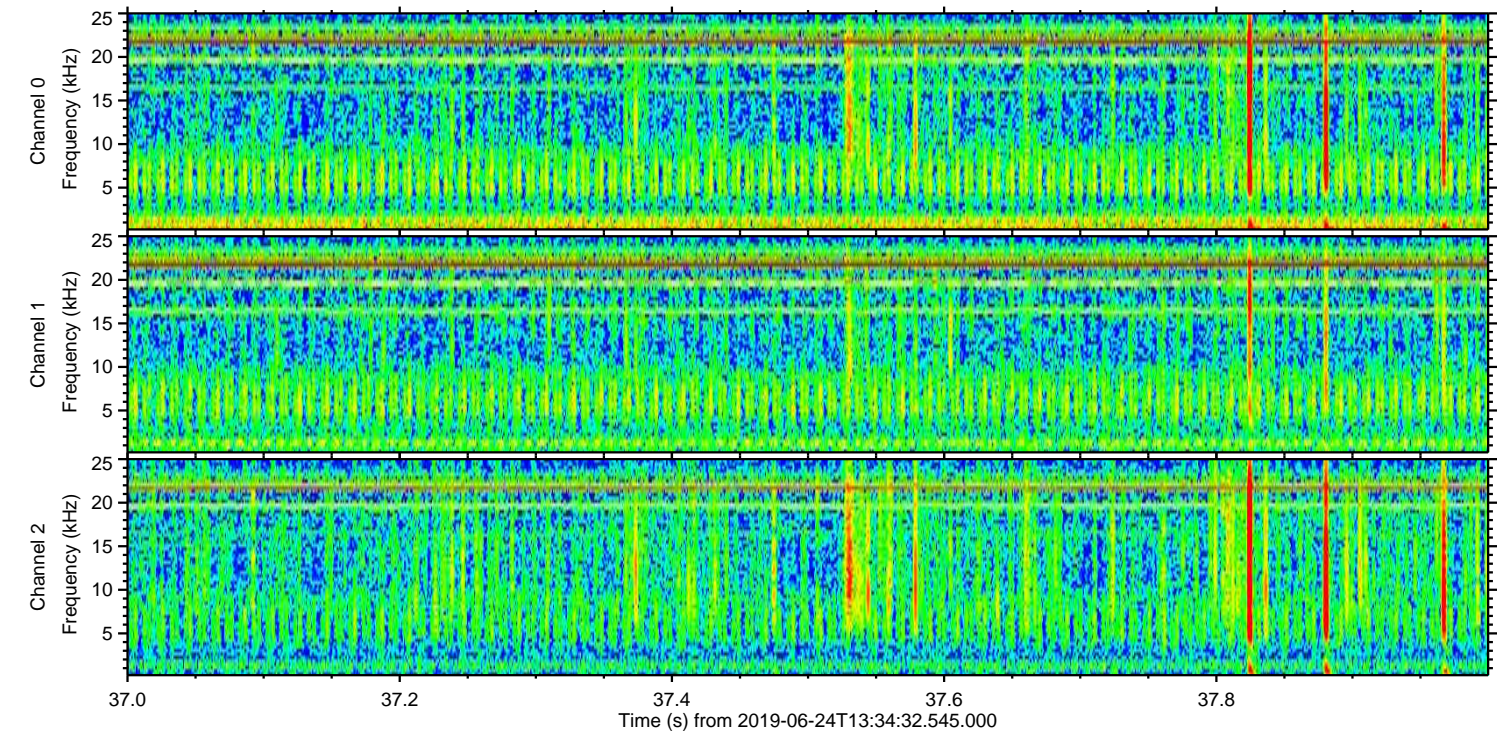
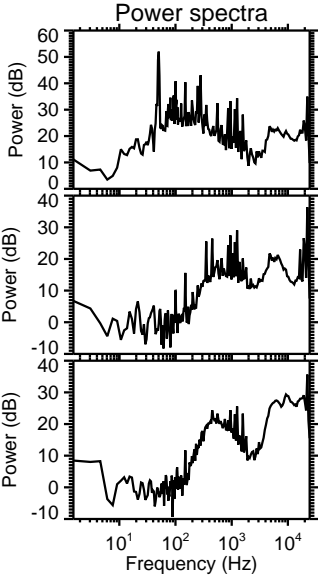
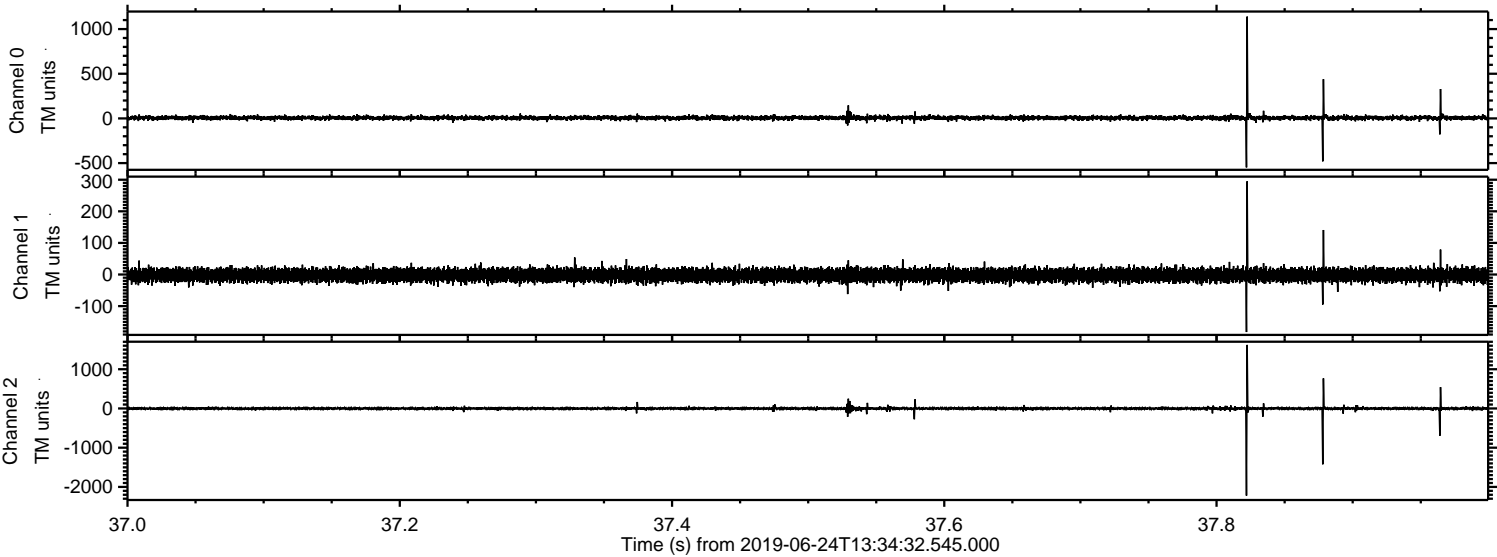

Processed Mon Jun 24 15:42:32 2019 by ELM ver.2012-10-06 from 001__elm20190624_133431__dat00.bin

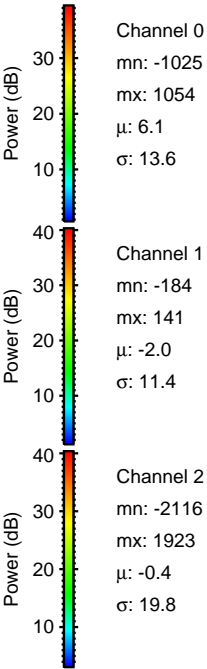
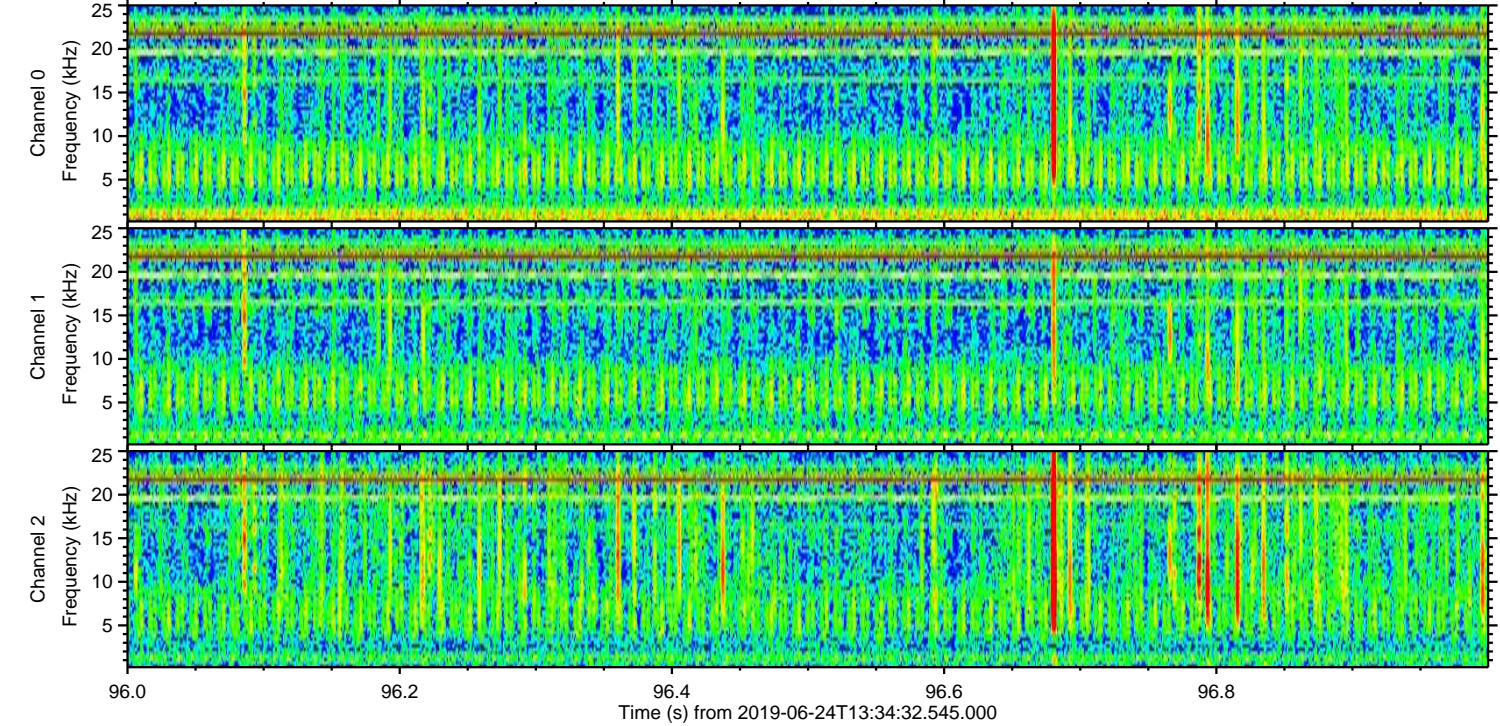
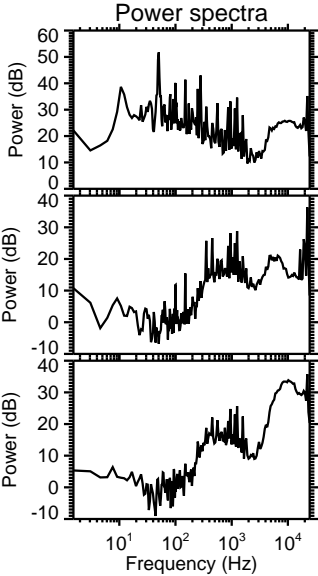
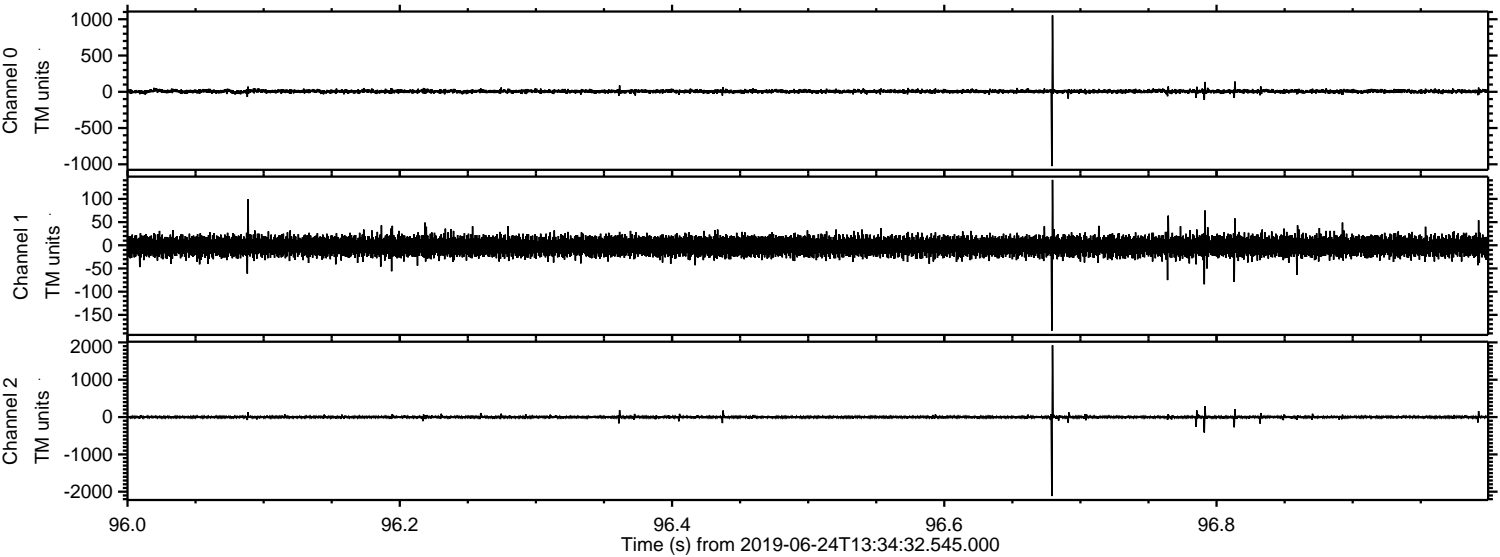

Processed Mon Jun 24 15:42:33 2019 by ELM ver.2012-10-06 from 001__elm20190624_133431__dat00.bin

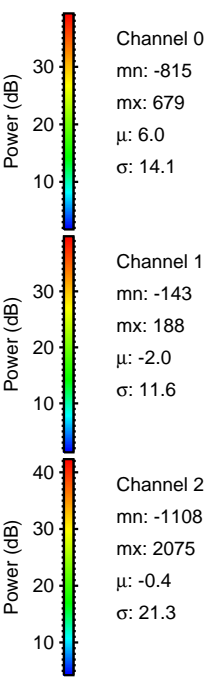
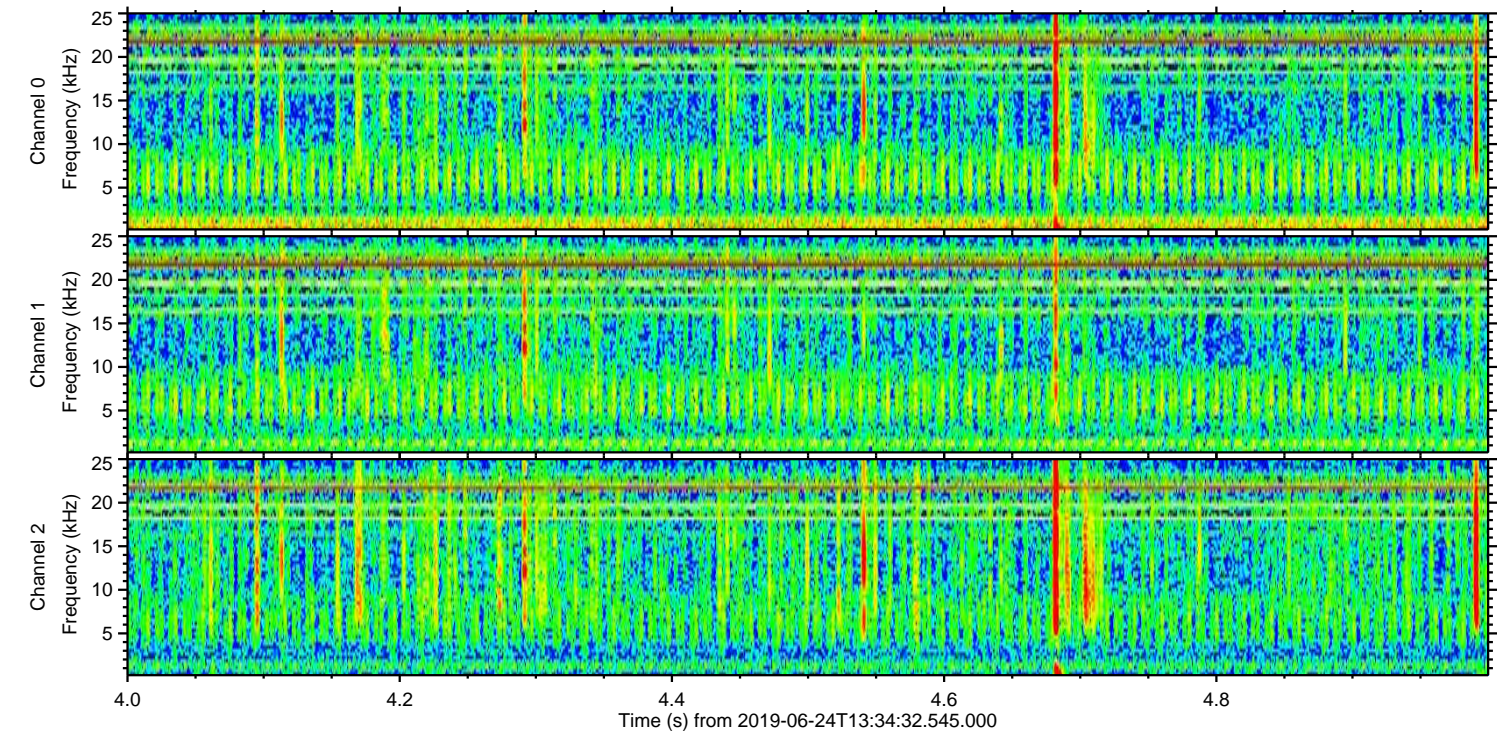
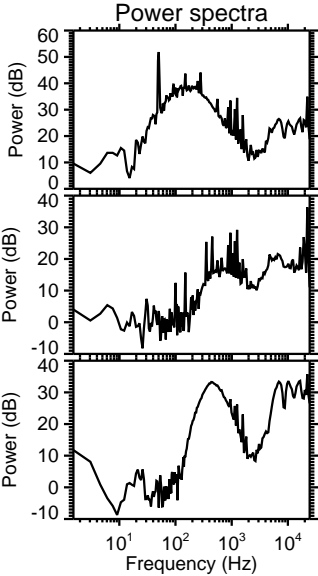
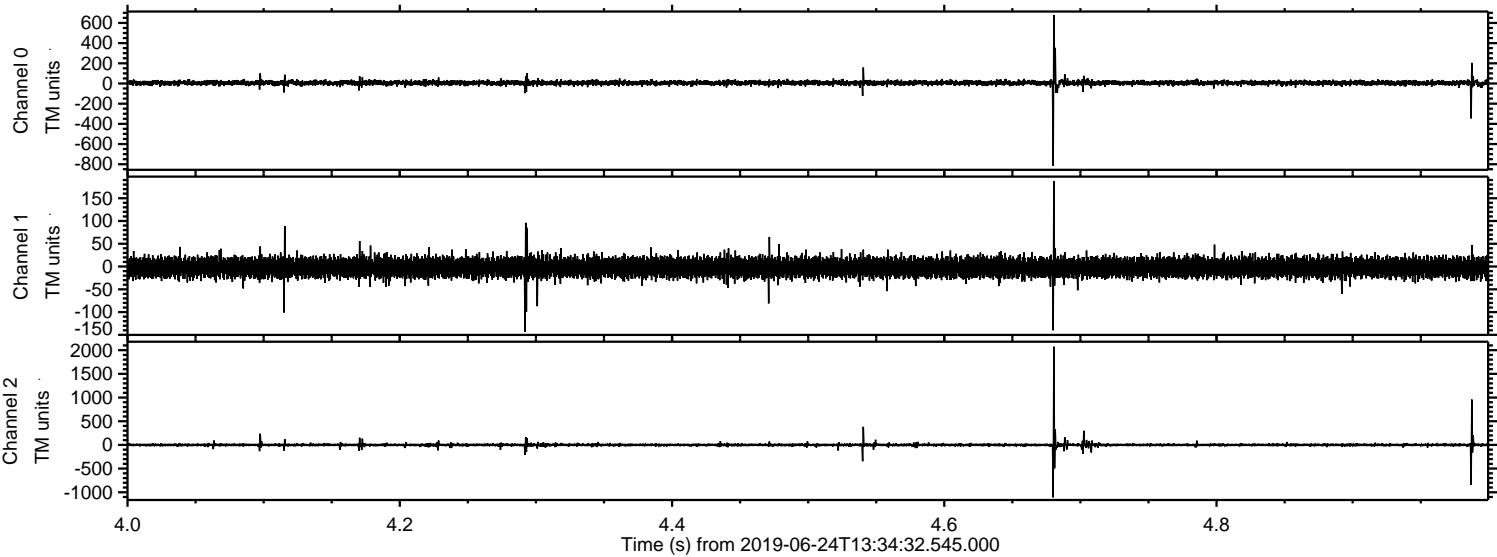

Processed Mon Jun 24 15:42:33 2019 by ELM ver.2012-10-06 from 001__elm20190624_133431__dat00.bin

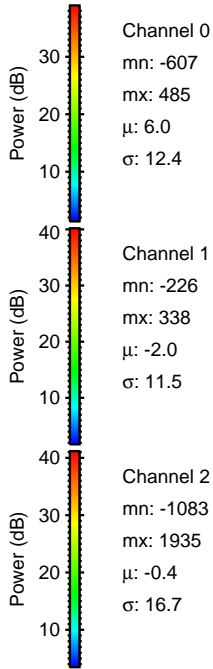
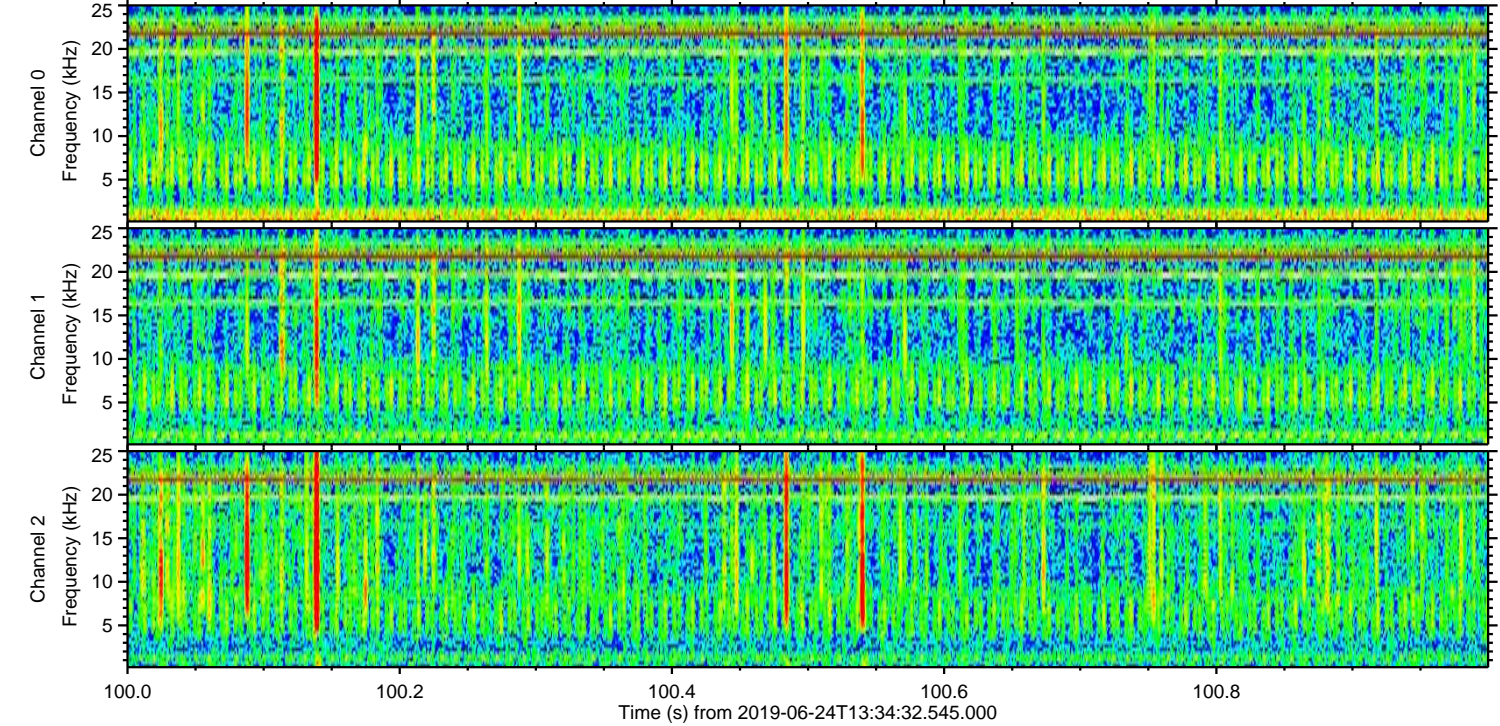
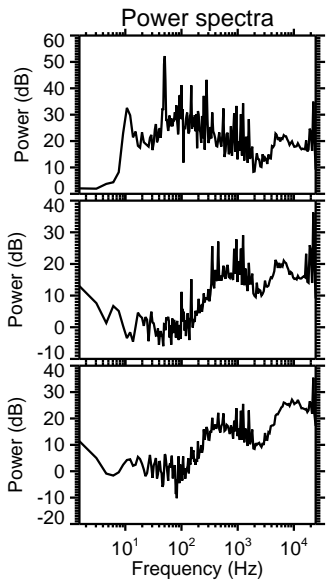
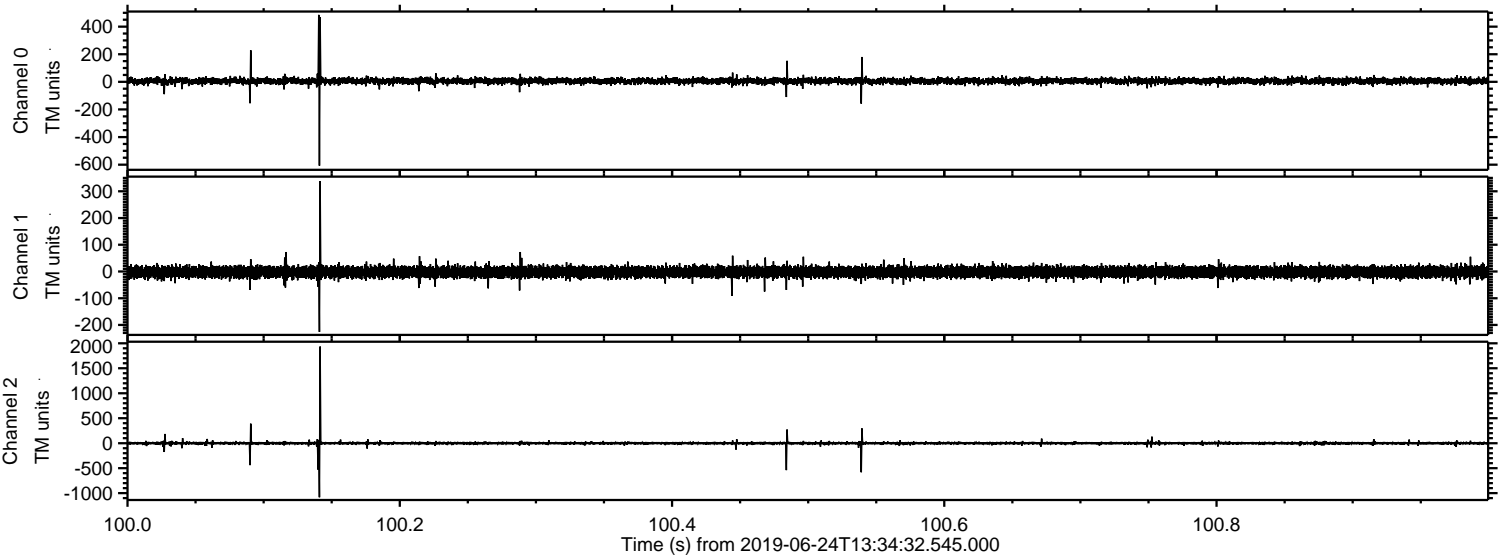

Processed Mon Jun 24 15:42:34 2019 by ELM ver.2012-10-06 from 001__elm20190624_133431__dat00.bin

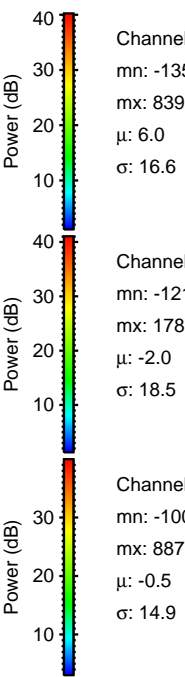
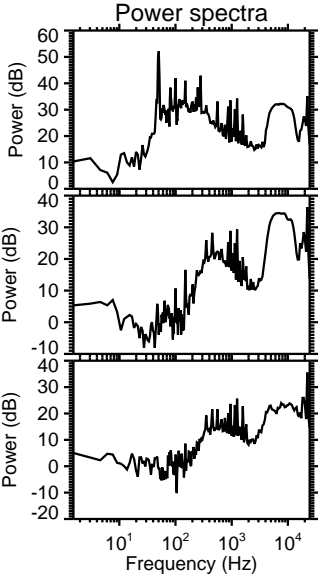
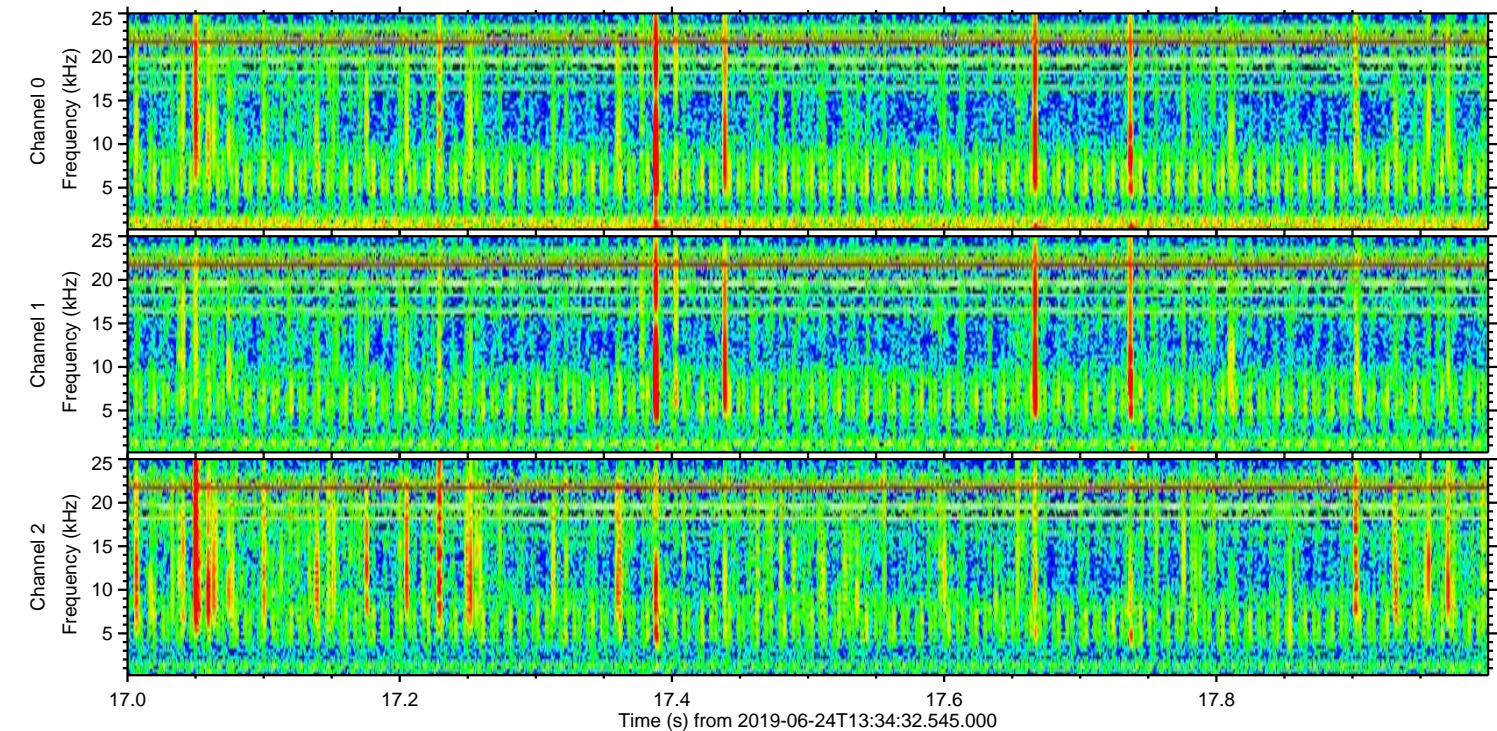
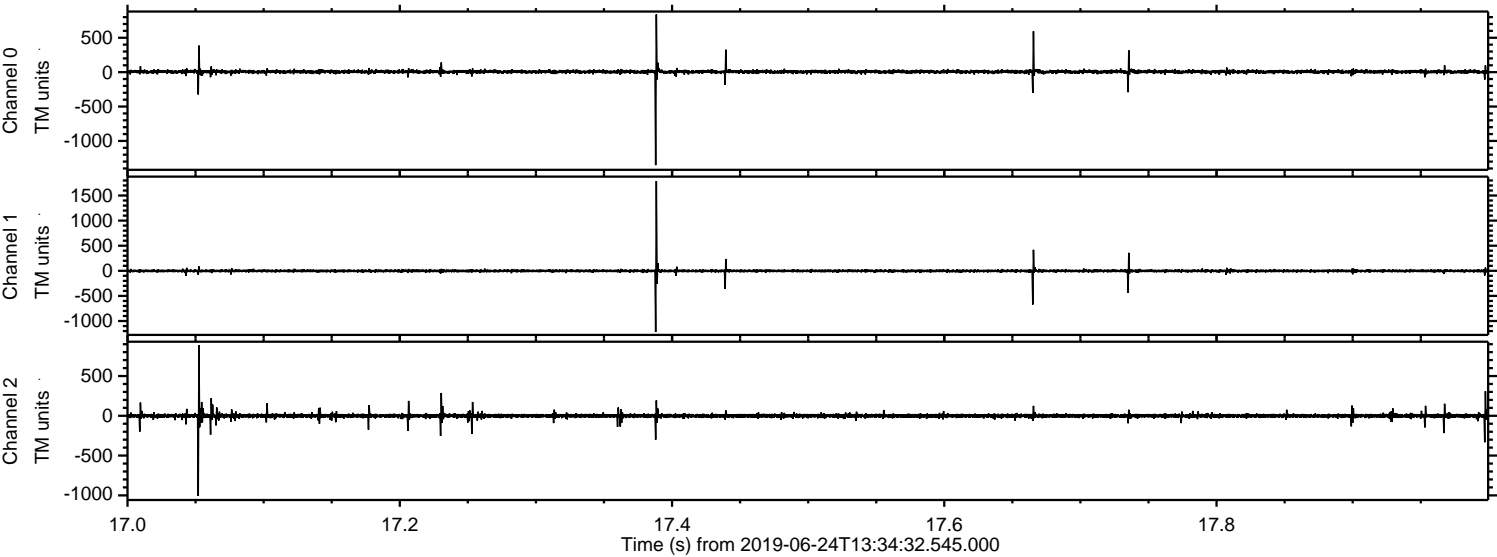

Channel 0
mn: -1352
mx: 839
 μ : 6.0
 σ : 16.6

Channel 1
mn: -1216
mx: 1787
 μ : -2.0
 σ : 18.5

Channel 2
mn: -1008
mx: 887
 μ : -0.5
 σ : 14.9

