

ELMAVAN 3D WAVEFORMS (Measured data sampled at 50 kHz) 51000 packets of 144 samples from 2019-06-22T12:37:34.859.000.

Processed Sat Jun 22 14:45:18 2019 by ELM ver.2012-10-06 from 001__elm20190622_123733__dat00.bin

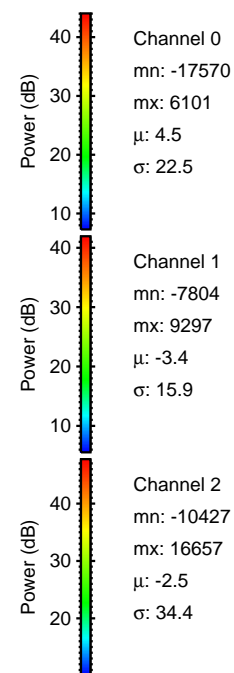
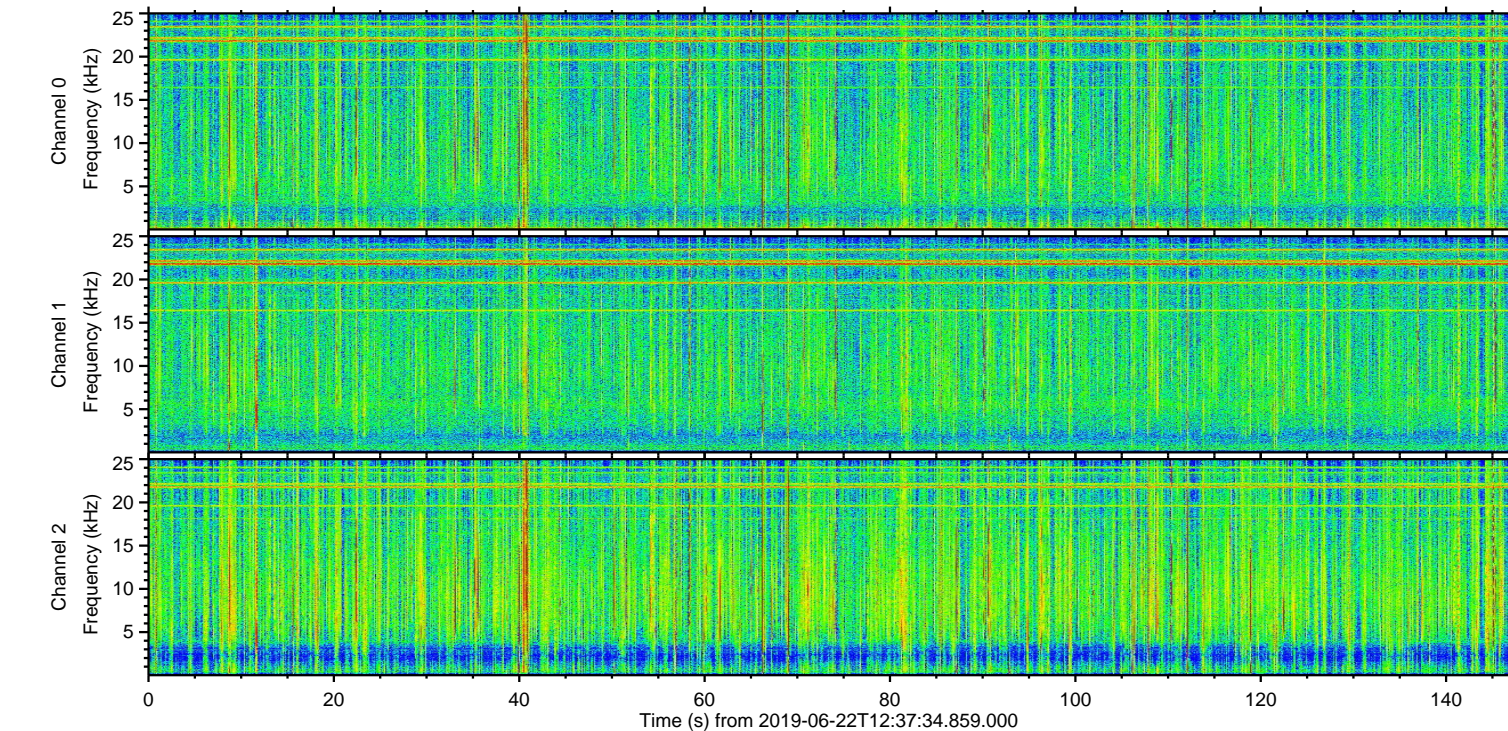
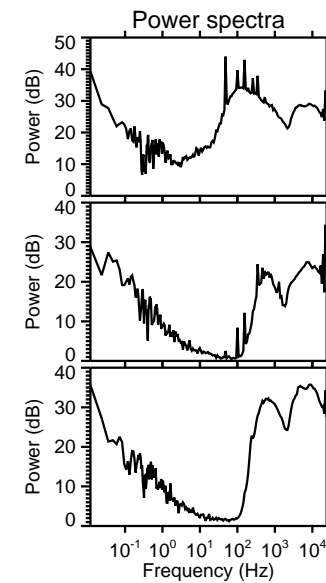
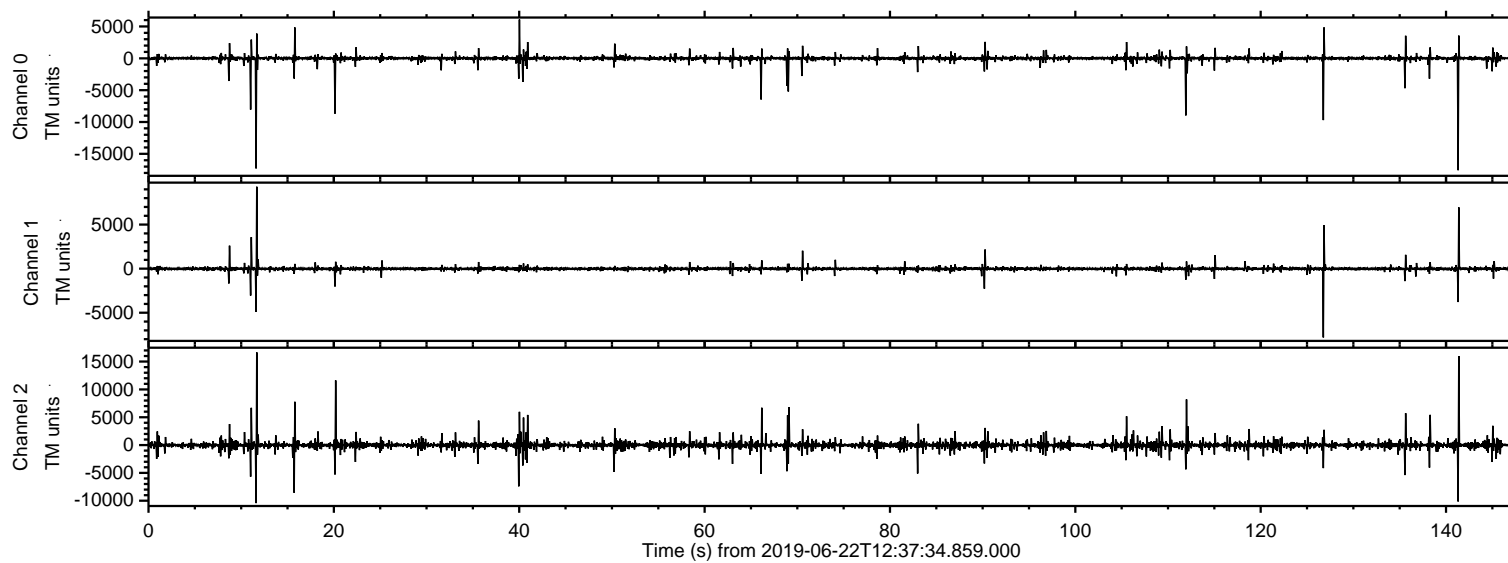

ELMAVAN 3D WAVEFORMS (Measured data sampled at 50 kHz) 51000 packets of 144 samples from 2019-06-22T12:37:34.859.000. Part 142/147

Processed Sat Jun 22 14:45:27 2019 by ELM ver.2012-10-06 from 001__elm20190622_123733__dat00.bin

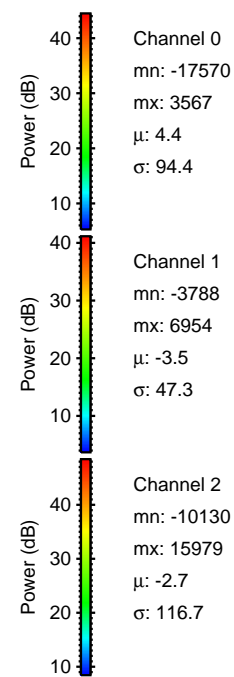
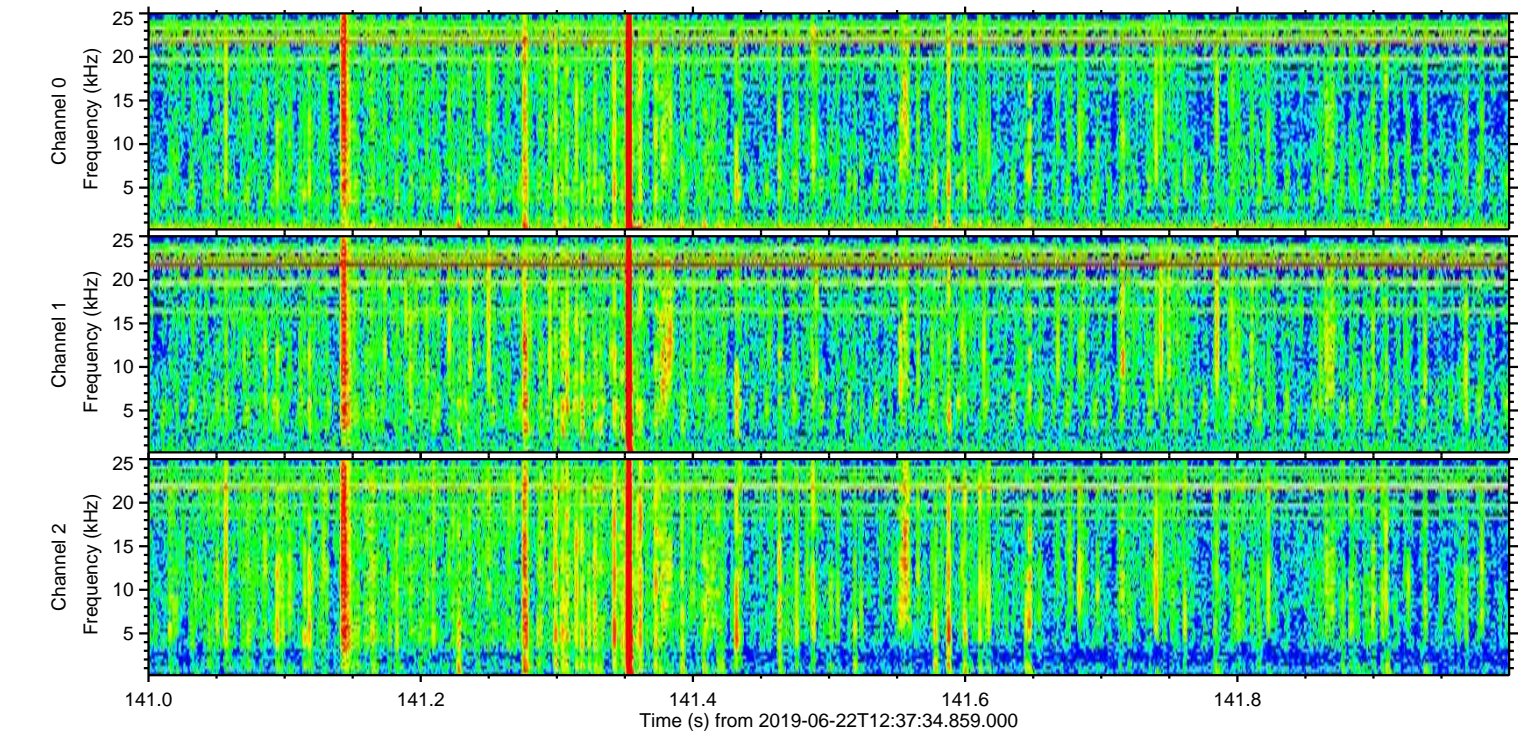
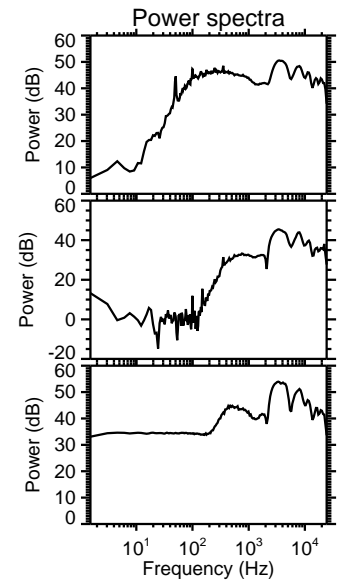
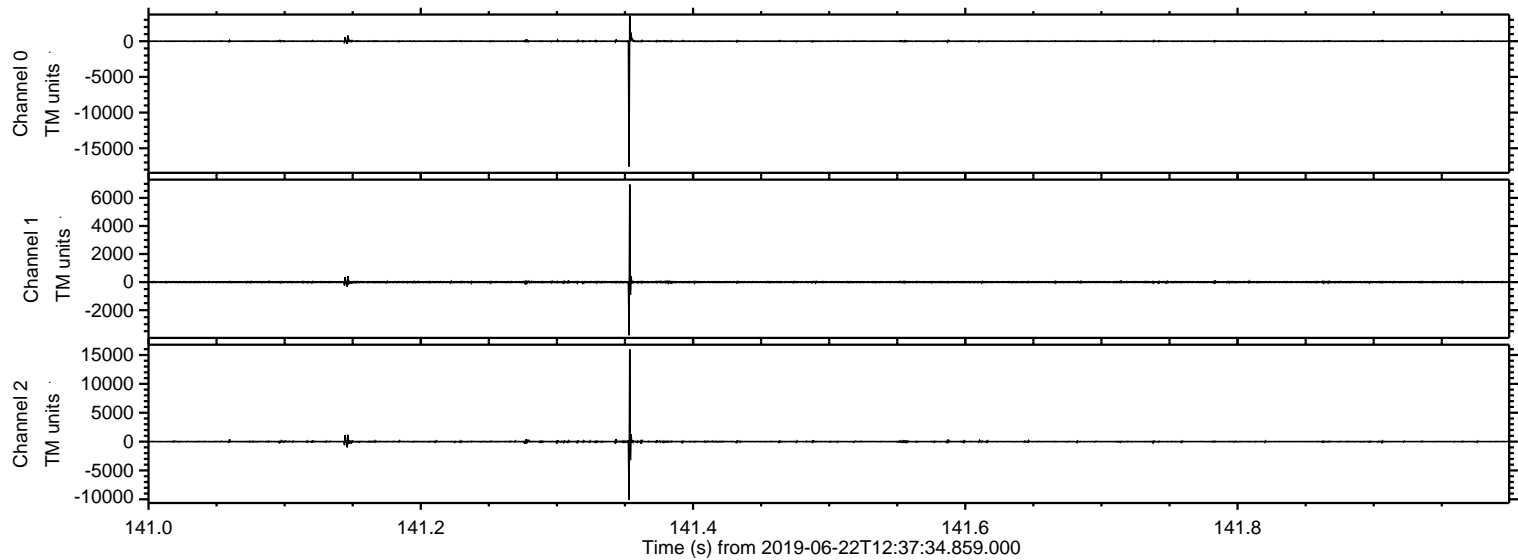

ELMAVAN 3D WAVEFORMS (Measured data sampled at 50 kHz) 51000 packets of 144 samples from 2019-06-22T12:37:34.859.000. Part 12/147

Processed Sat Jun 22 14:45:28 2019 by ELM ver.2012-10-06 from 001__elm20190622_123733__dat00.bin

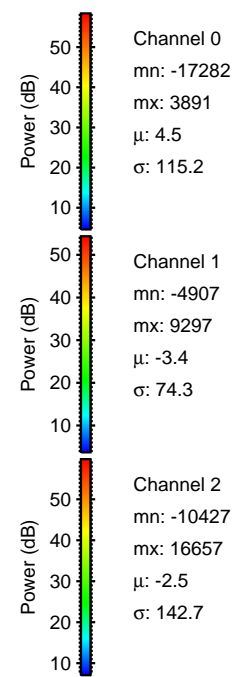
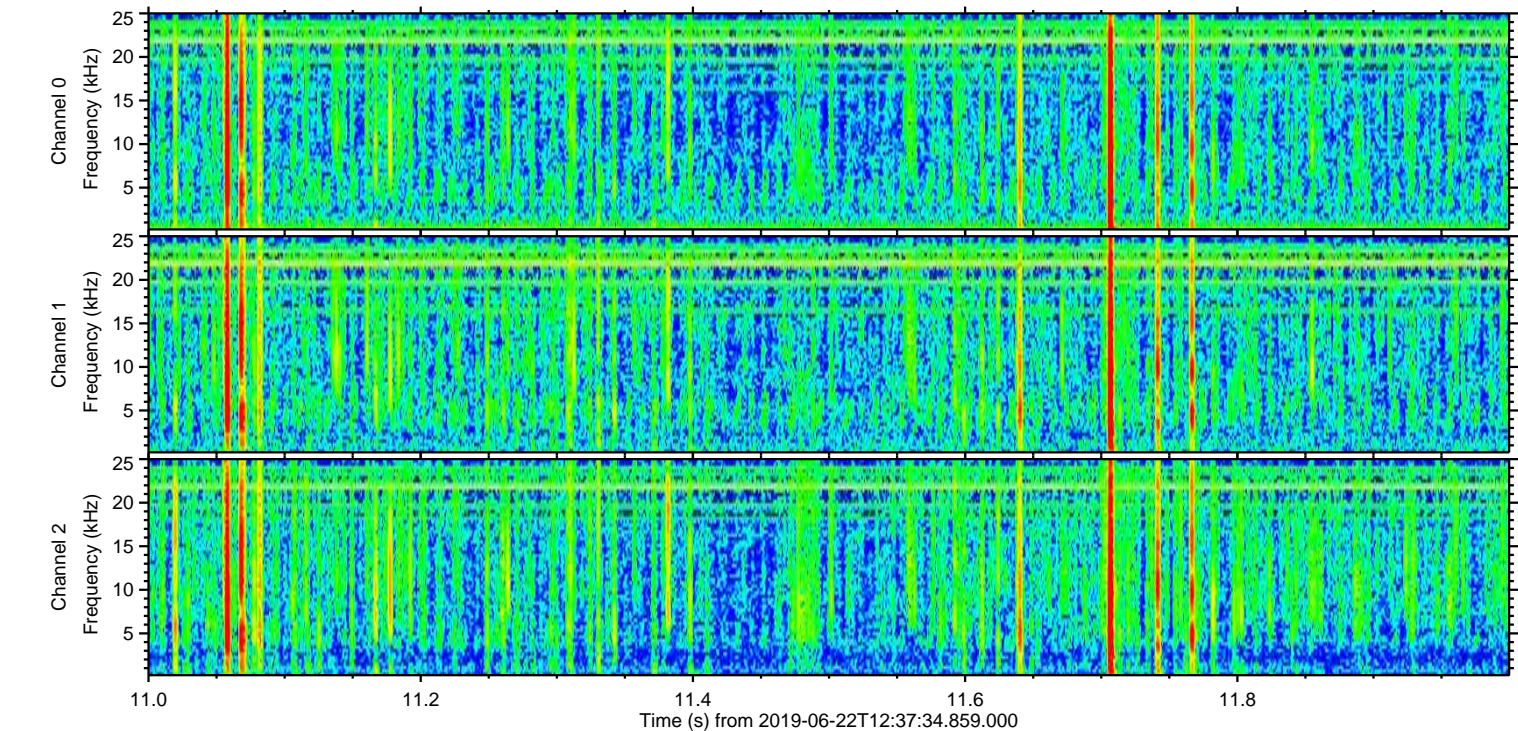
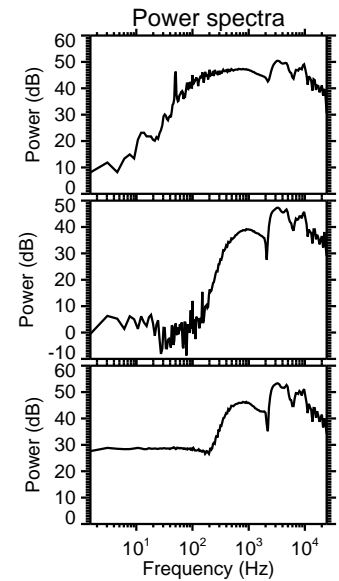
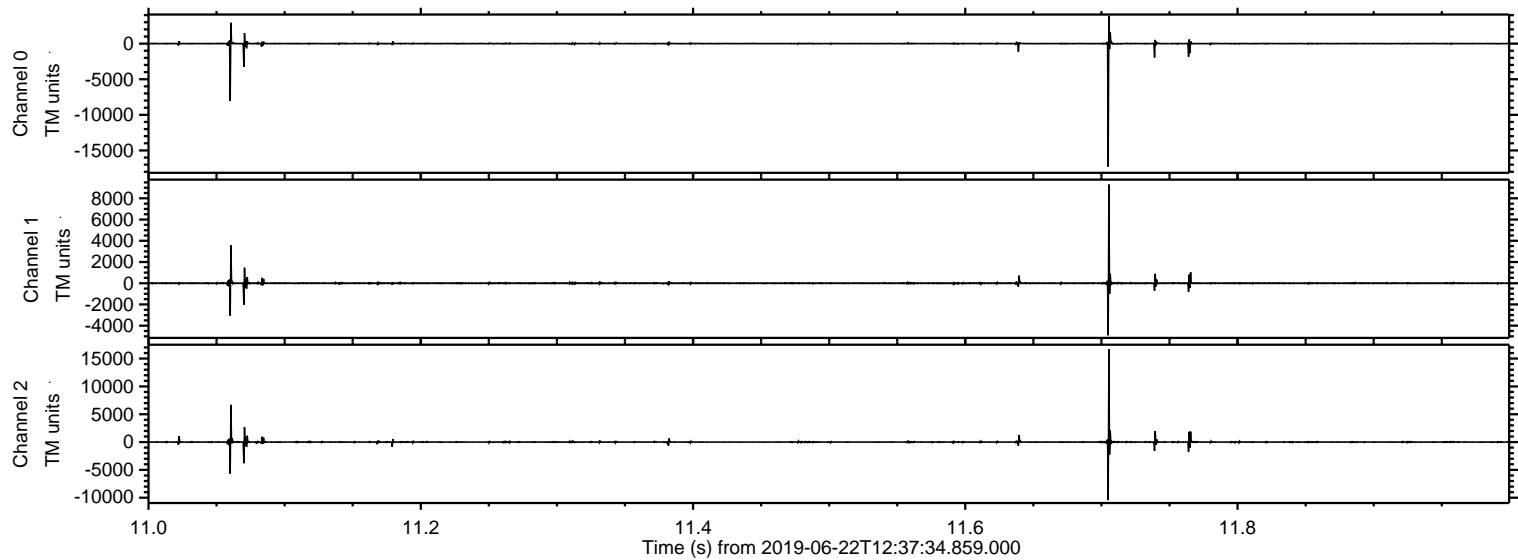

Processed Sat Jun 22 14:45:29 2019 by ELM ver.2012-10-06 from 001__elm20190622_123733__dat00.bin

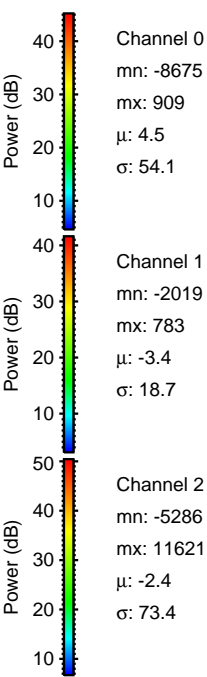
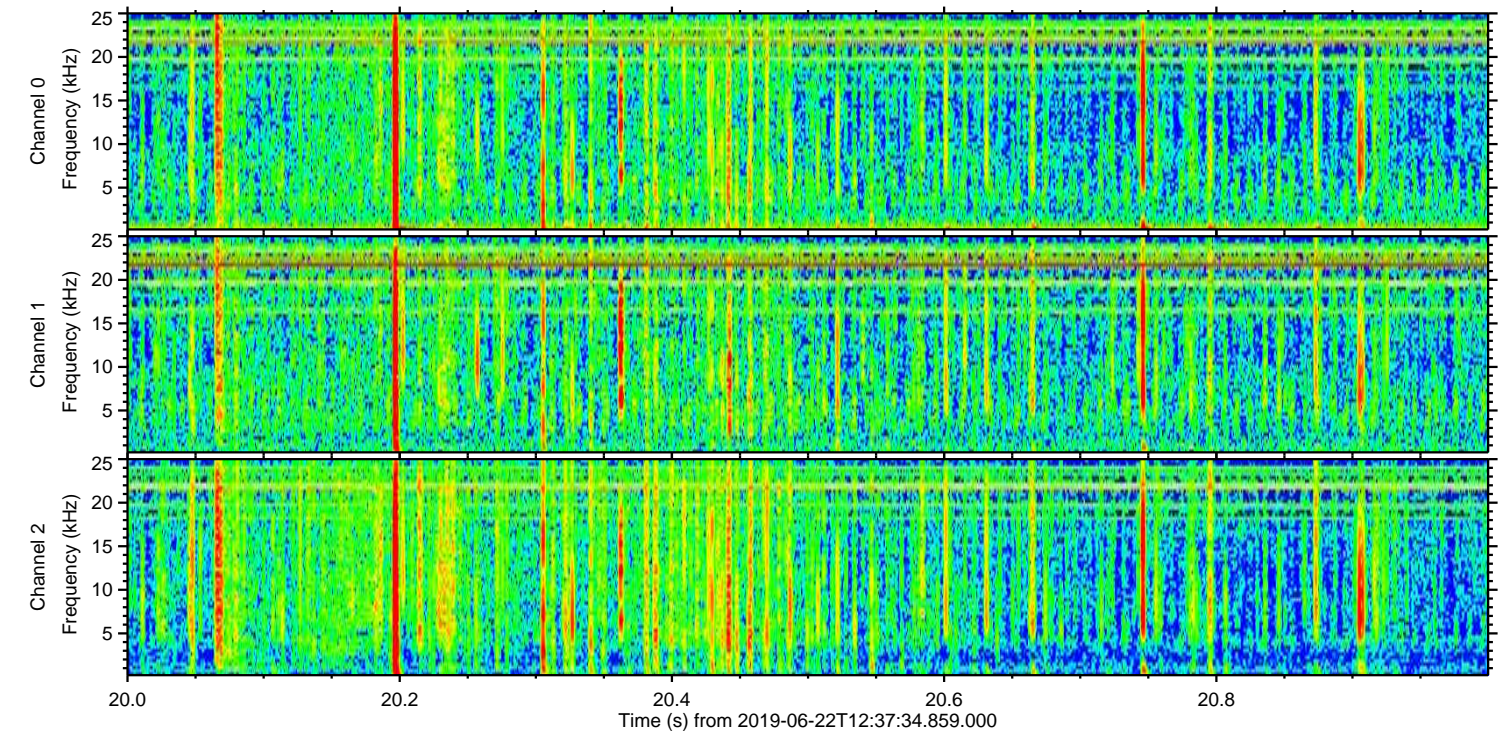
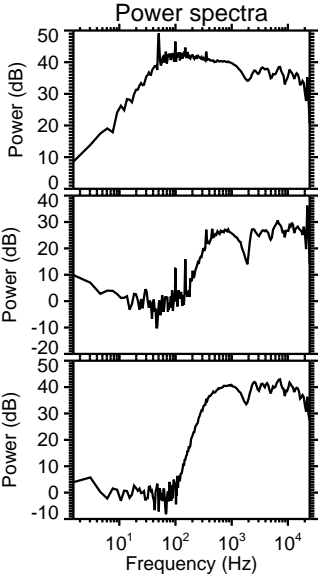
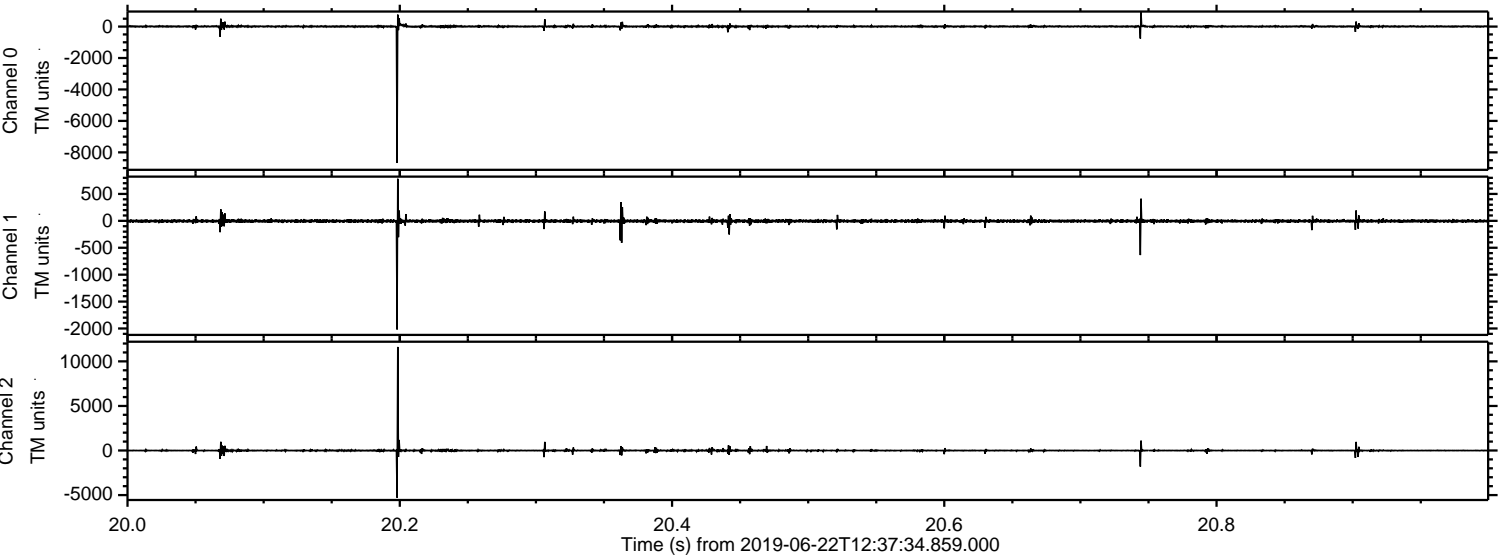

Channel 0
mn: -8675
mx: 909
 μ : 4.5
 σ : 54.1

Channel 1
mn: -2019
mx: 783
 μ : -3.4
 σ : 18.7

Channel 2
mn: -5286
mx: 11621
 μ : -2.4
 σ : 73.4

ELMAVAN 3D WAVEFORMS (Measured data sampled at 50 kHz) 51000 packets of 144 samples from 2019-06-22T12:37:34.859.000. Part 127/147

Processed Sat Jun 22 14:45:30 2019 by ELM ver.2012-10-06 from 001__elm20190622_123733__dat00.bin

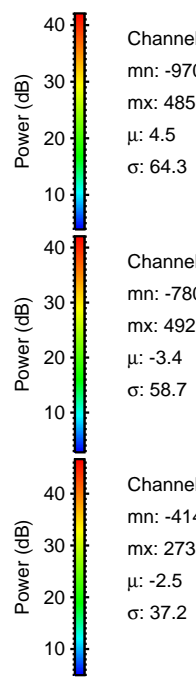
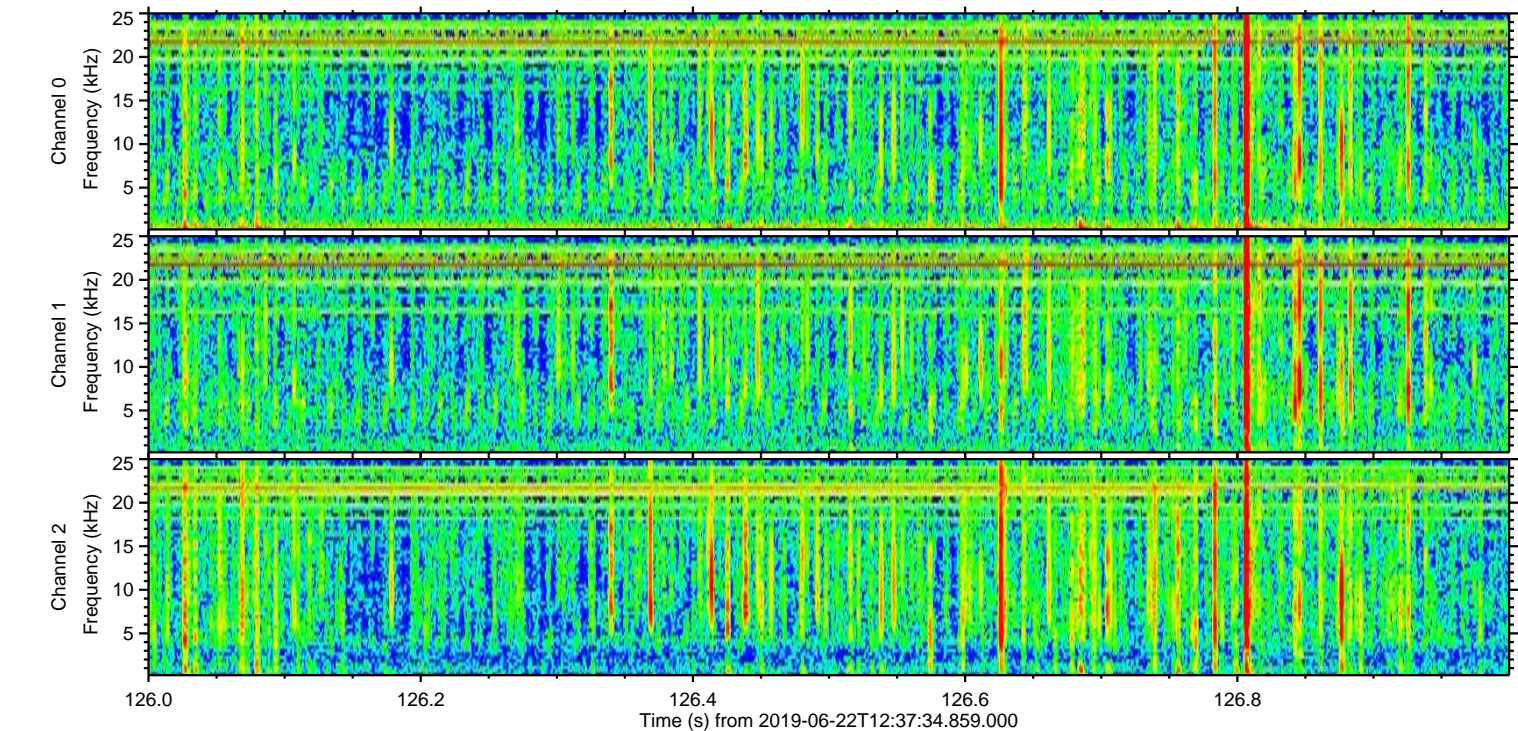
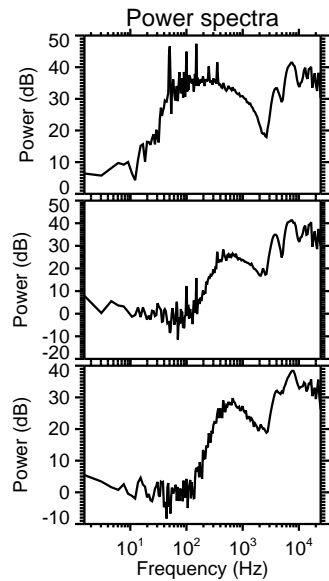
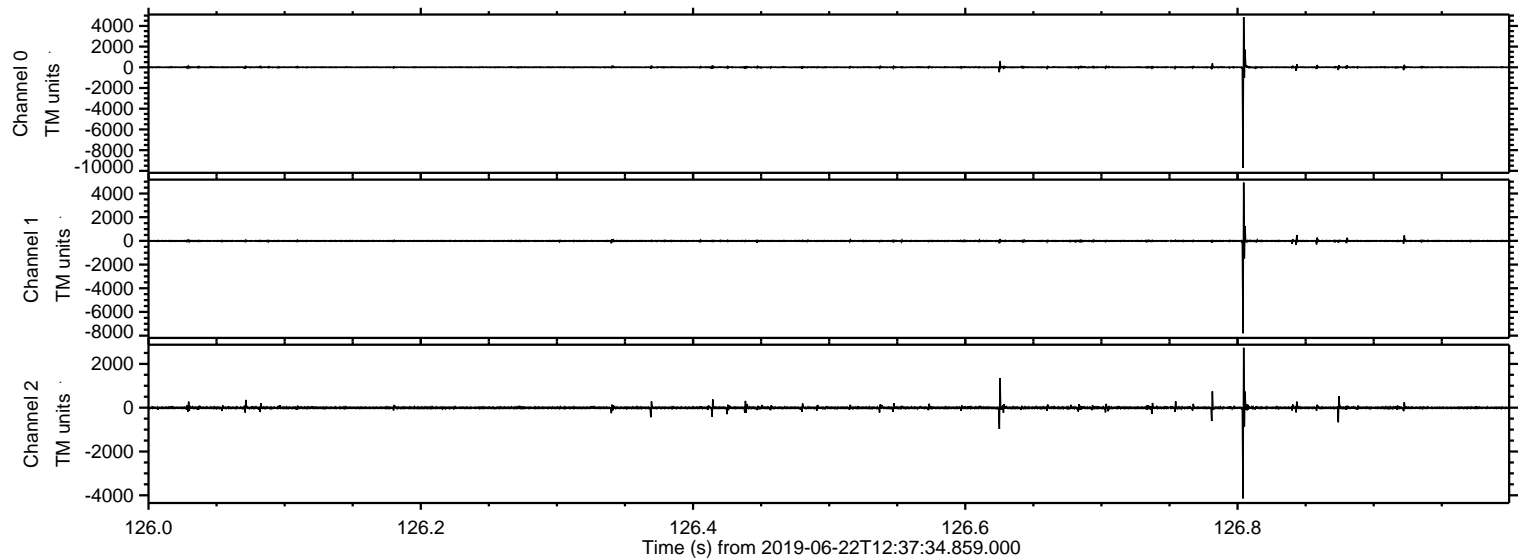

Channel 0
mn: -9703
mx: 4856
 μ : 4.5
 σ : 64.3

Channel 1
mn: -7804
mx: 4928
 μ : -3.4
 σ : 58.7

Channel 2
mn: -4144
mx: 2738
 μ : -2.5
 σ : 37.2

ELMAVAN 3D WAVEFORMS (Measured data sampled at 50 kHz) 51000 packets of 144 samples from 2019-06-22T12:37:34.859.000. Part 113/147

Processed Sat Jun 22 14:45:31 2019 by ELM ver.2012-10-06 from 001__elm20190622_123733__dat00.bin

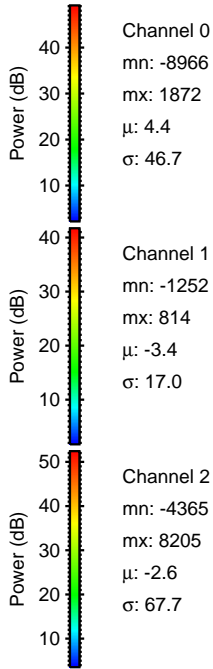
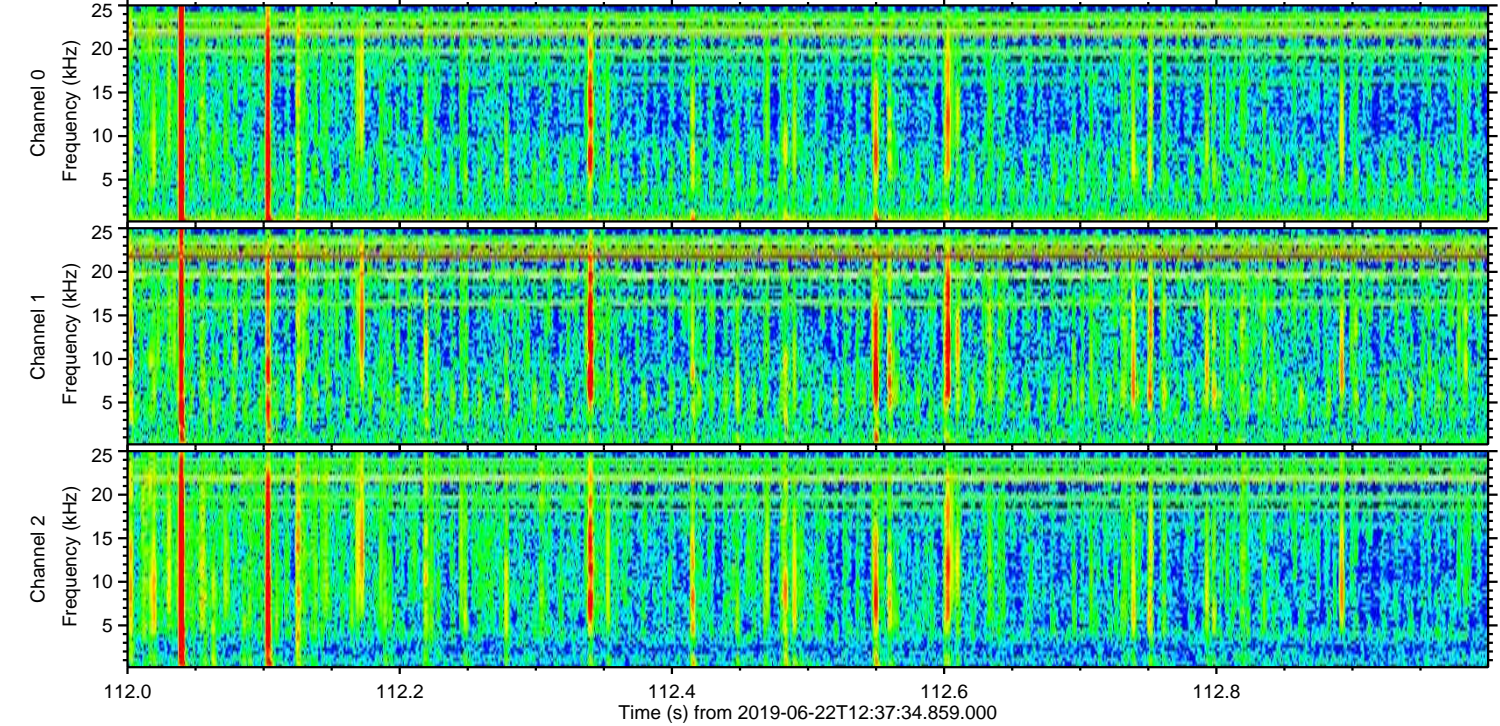
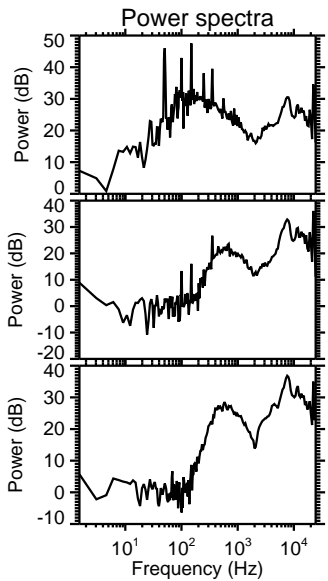
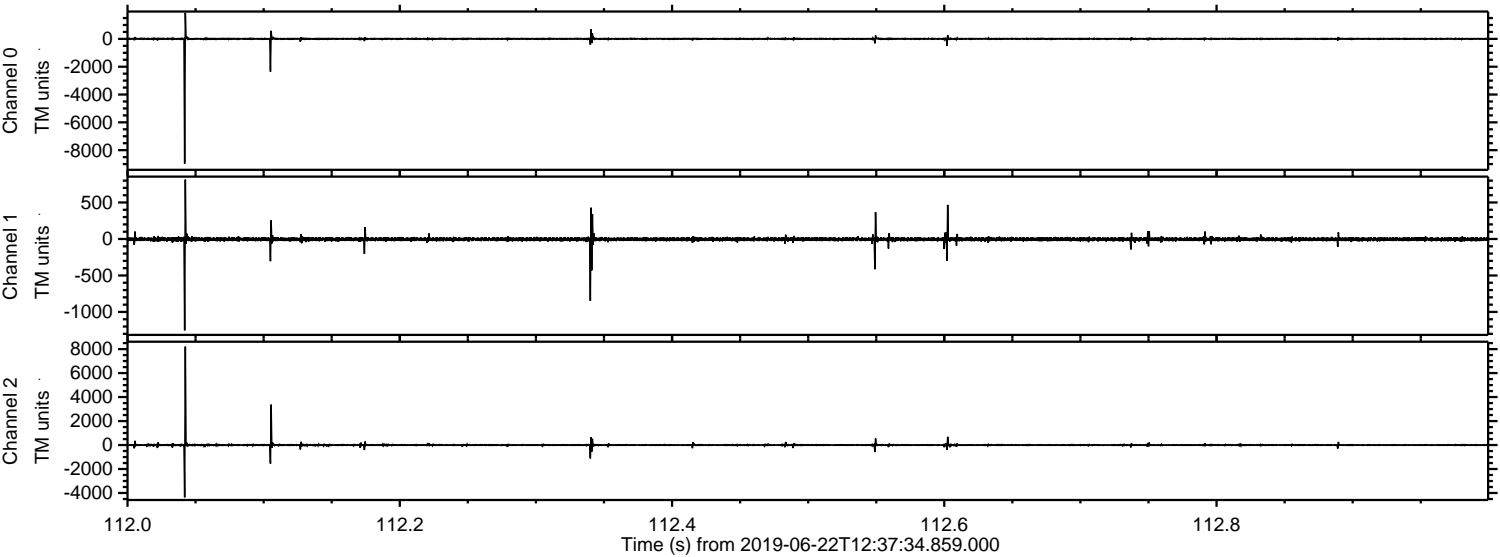

Channel 0
mn: -8966
mx: 1872
 μ : 4.4
 σ : 46.7

Channel 1
mn: -1252
mx: 814
 μ : -3.4
 σ : 17.0

Channel 2
mn: -4365
mx: 8205
 μ : -2.6
 σ : 67.7

Processed Sat Jun 22 14:45:31 2019 by ELM ver.2012-10-06 from 001__elm20190622_123733__dat00.bin

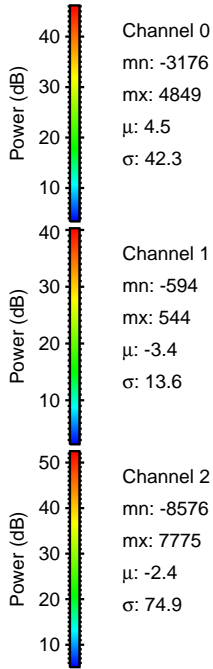
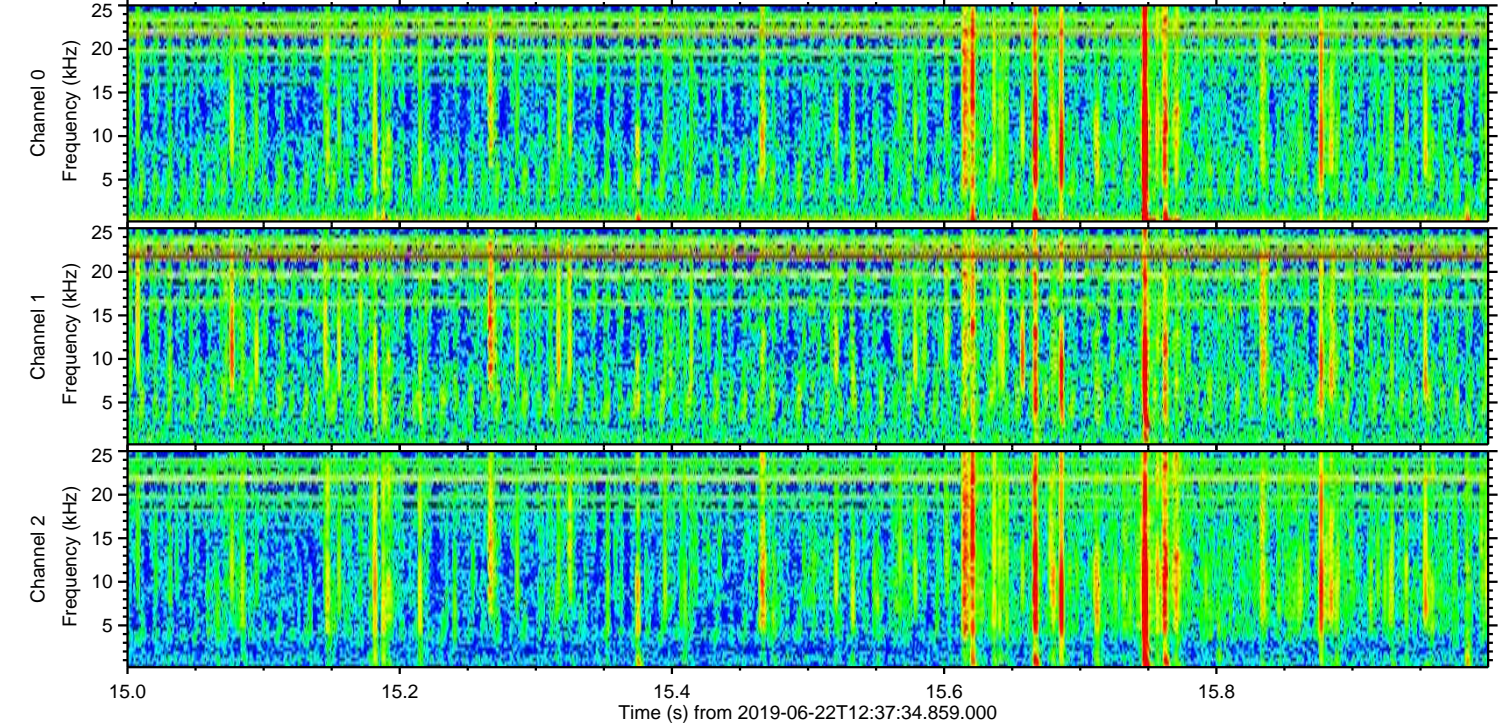
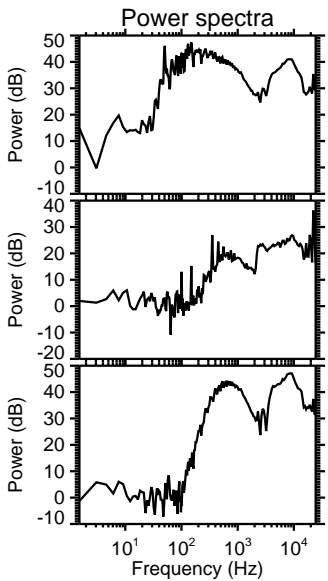
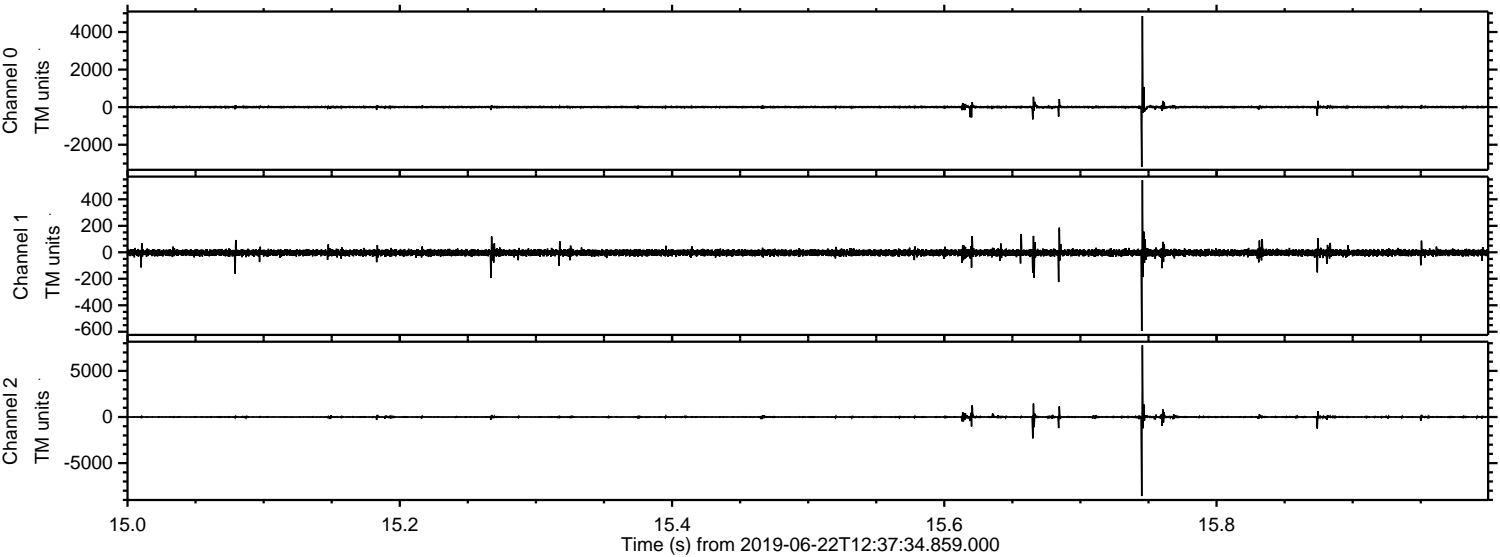

Channel 0
mn: -3176
mx: 4849
 μ : 4.5
 σ : 42.3

Channel 1
mn: -594
mx: 544
 μ : -3.4
 σ : 13.6

Channel 2
mn: -8576
mx: 7775
 μ : -2.4
 σ : 74.9

Processed Sat Jun 22 14:45:32 2019 by ELM ver.2012-10-06 from 001__elm20190622_123733__dat00.bin

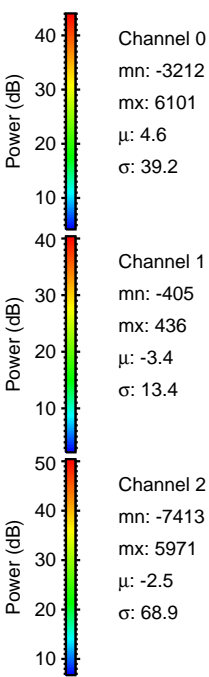
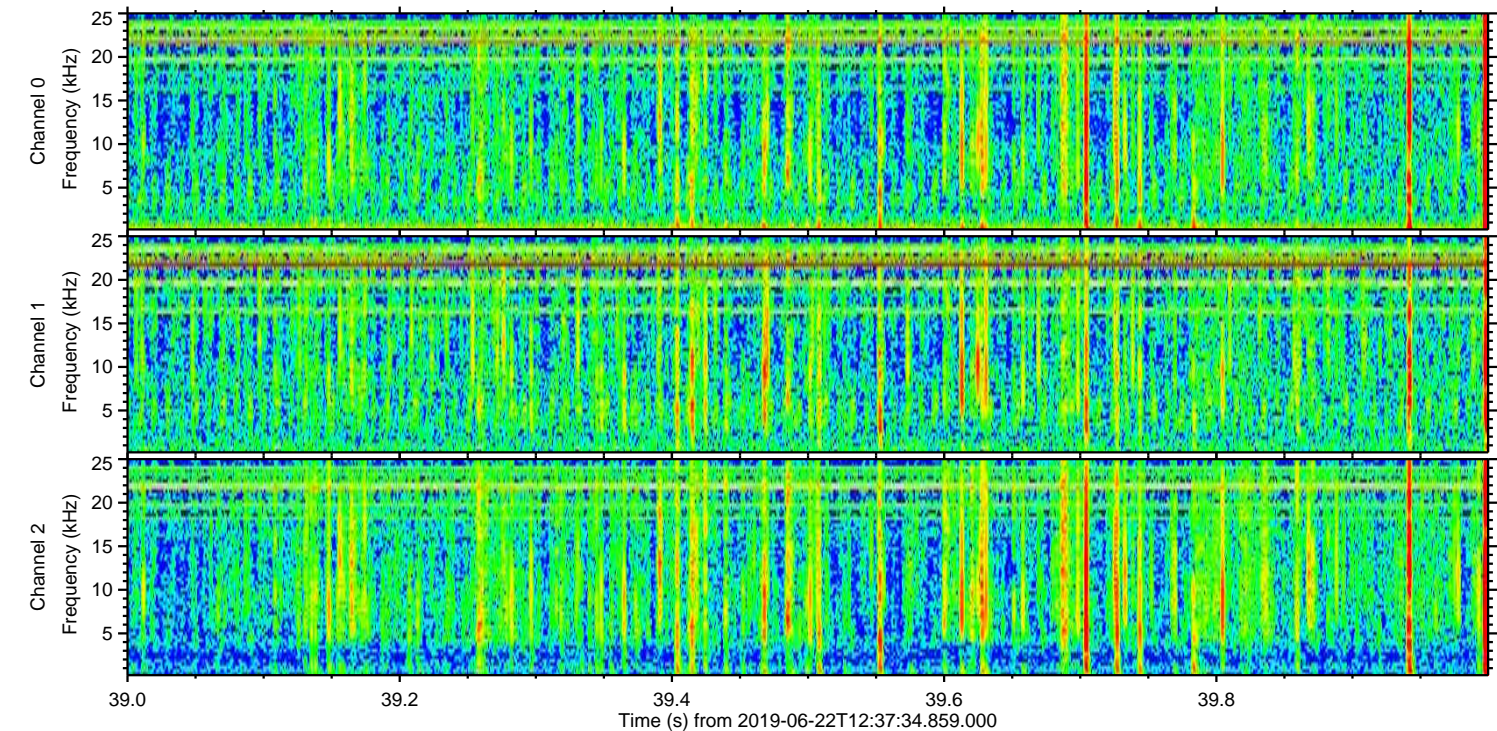
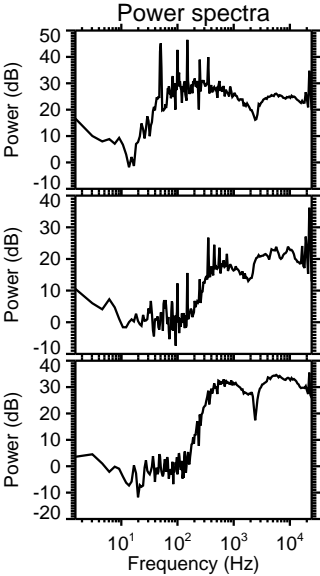
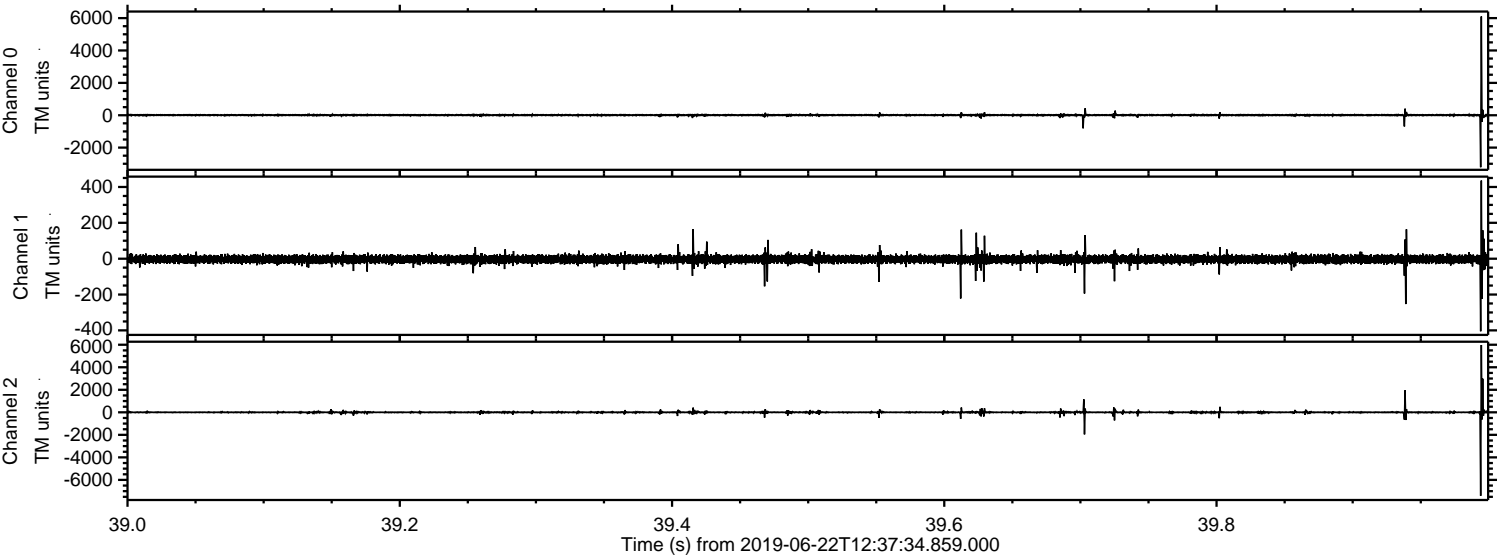

Processed Sat Jun 22 14:45:33 2019 by ELM ver.2012-10-06 from 001__elm20190622_123733__dat00.bin

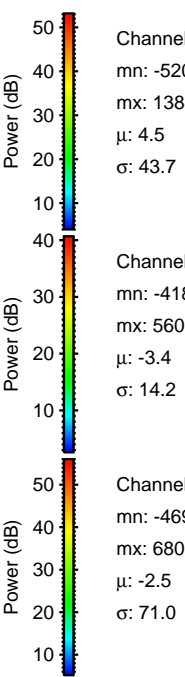
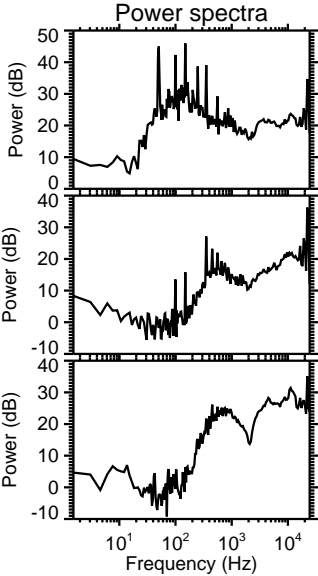
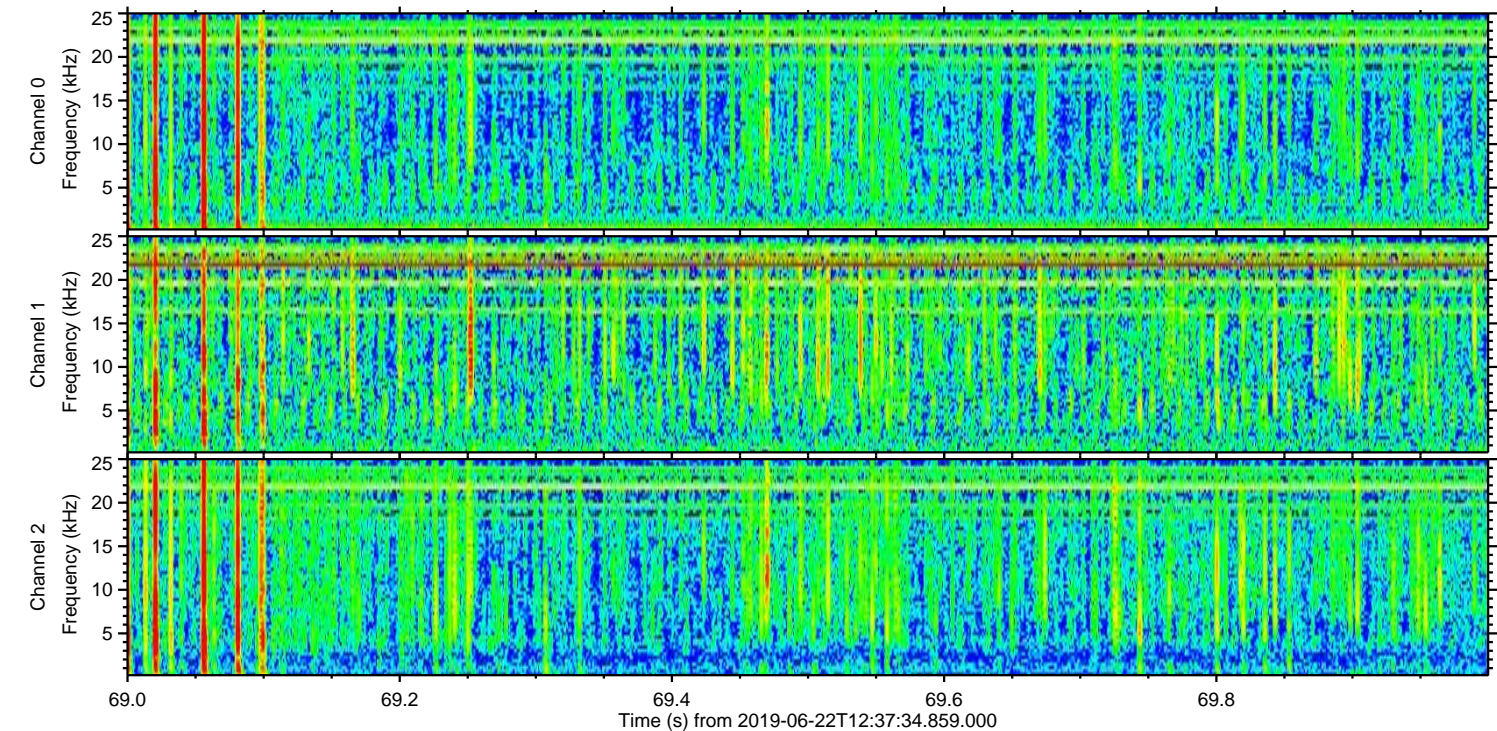
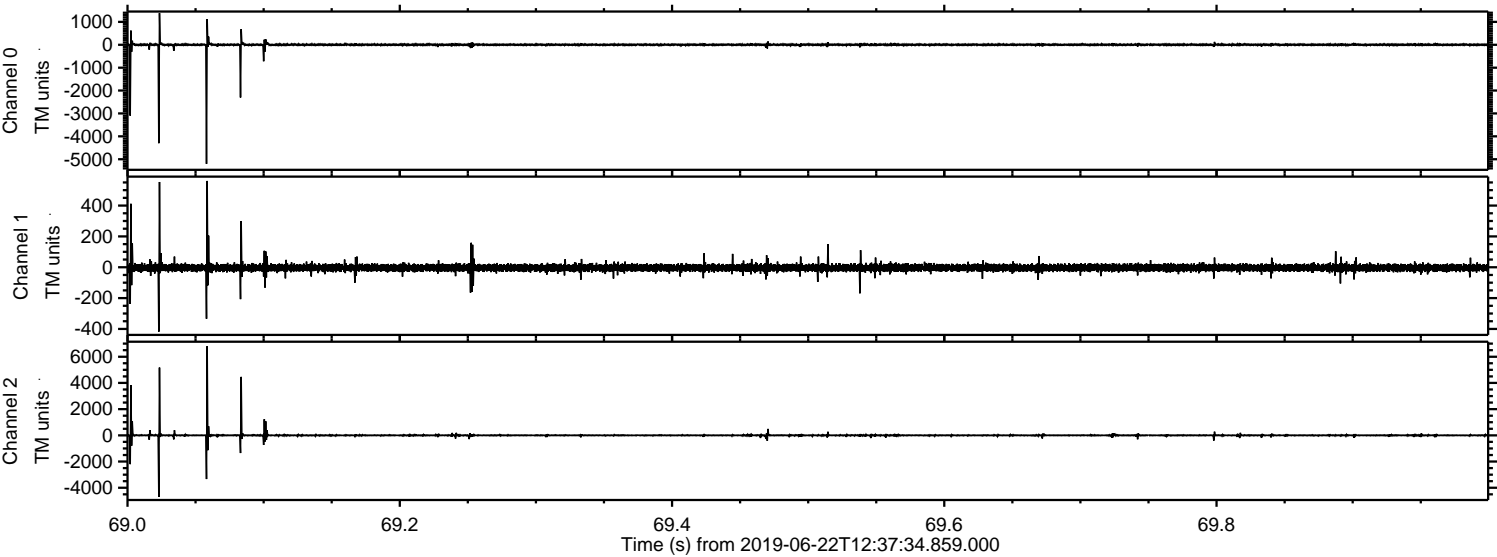

Processed Sat Jun 22 14:45:34 2019 by ELM ver.2012-10-06 from 001__elm20190622_123733__dat00.bin

