

ELMAVAN 3D WAVEFORMS (Measured data sampled at 50 kHz) 51000 packets of 144 samples from 2019-06-22T11:12:31.521.000.

Processed Sat Jun 22 13:20:51 2019 by ELM ver.2012-10-06 from 001__elm20190622_111230__dat00.bin

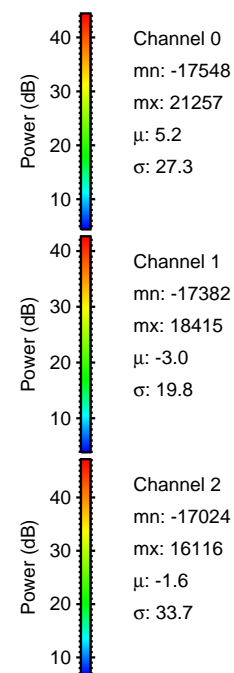

Processed Sat Jun 22 13:20:56 2019 by ELM ver.2012-10-06 from 001__elm20190622_111230__dat00.bin

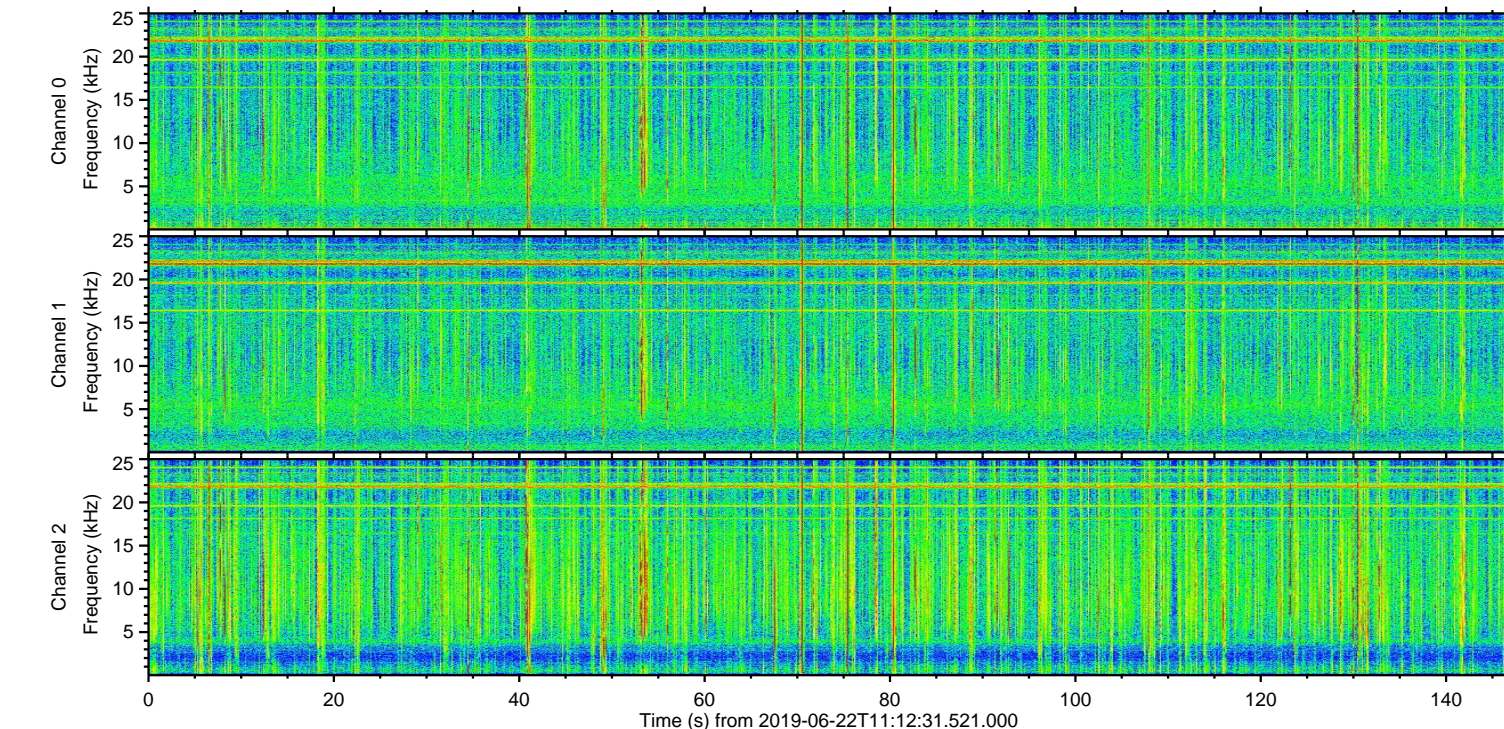
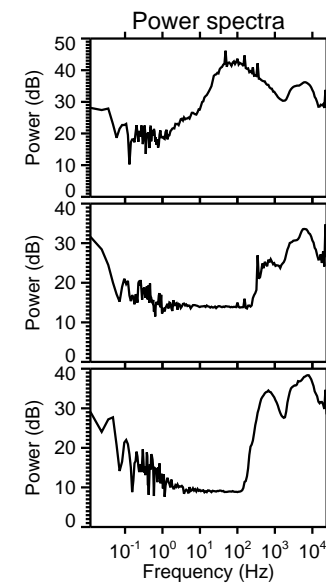
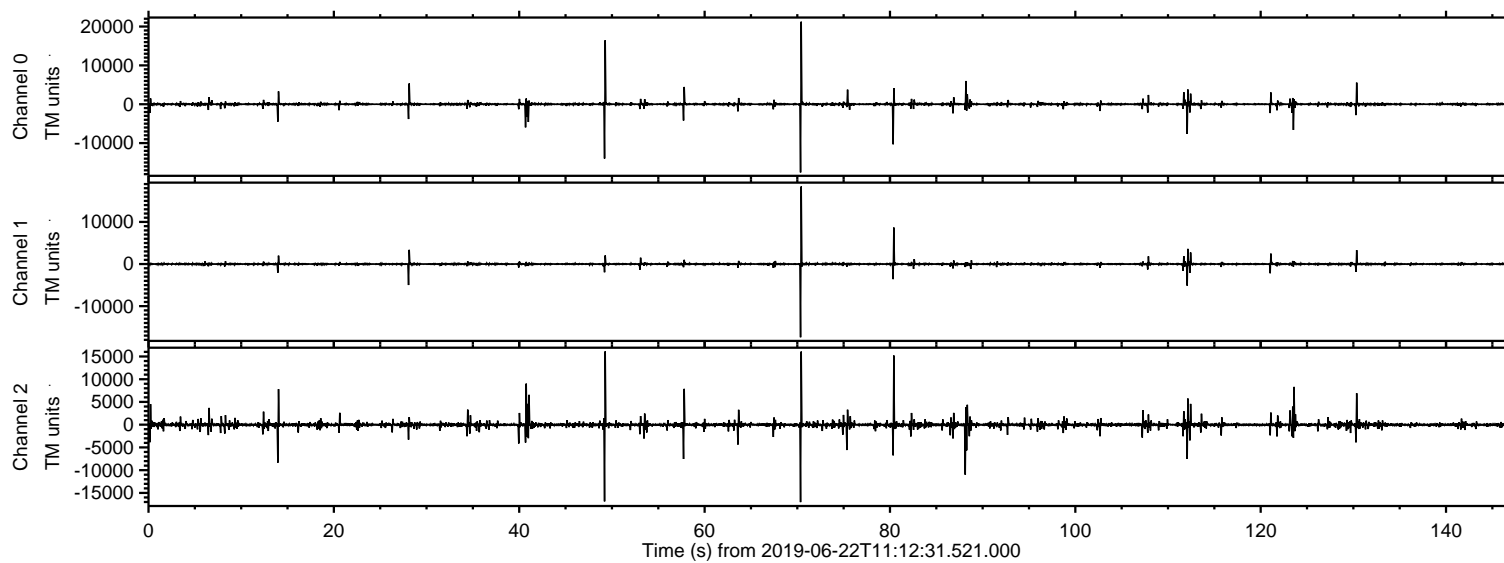
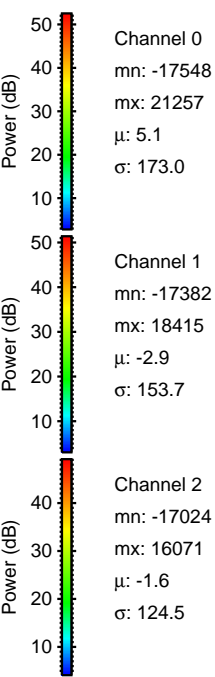
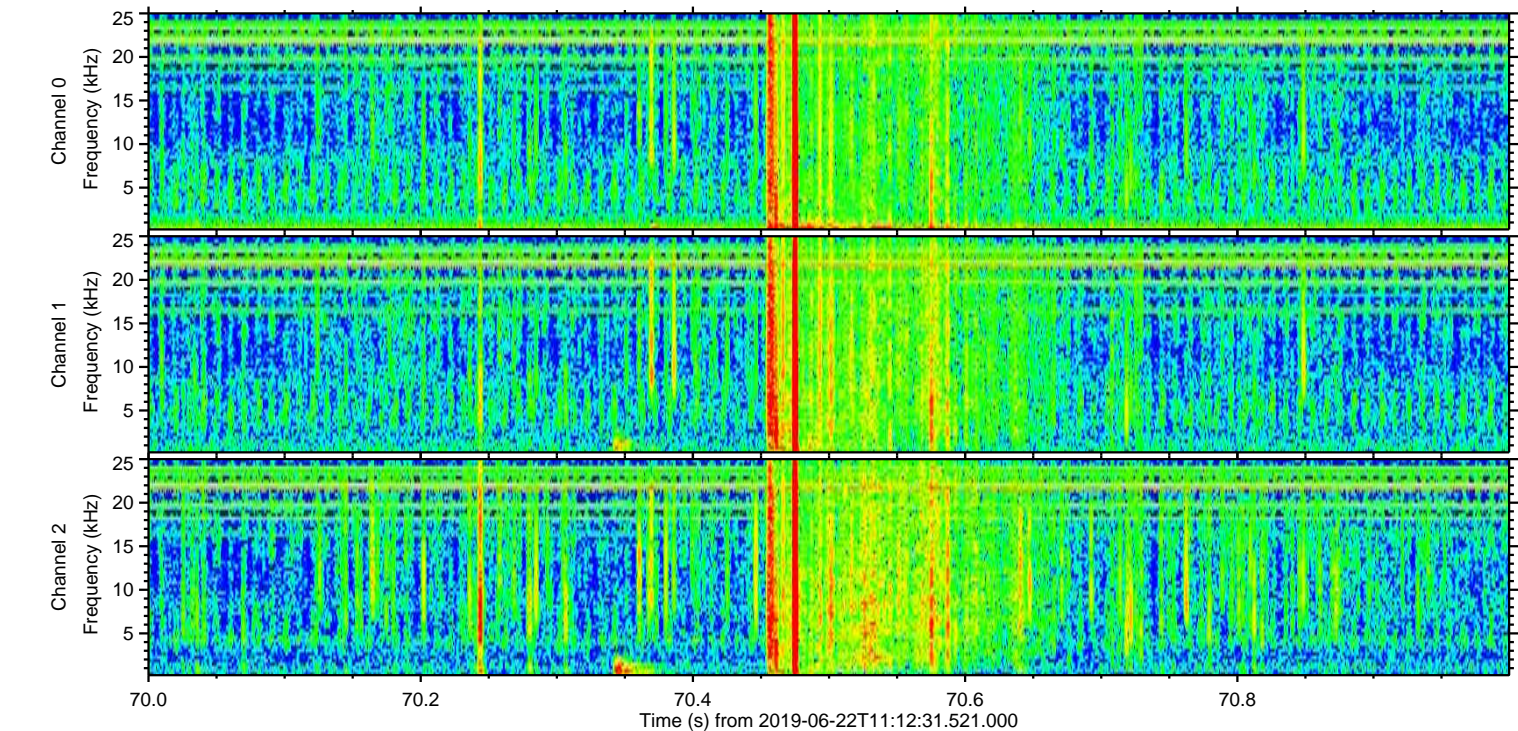
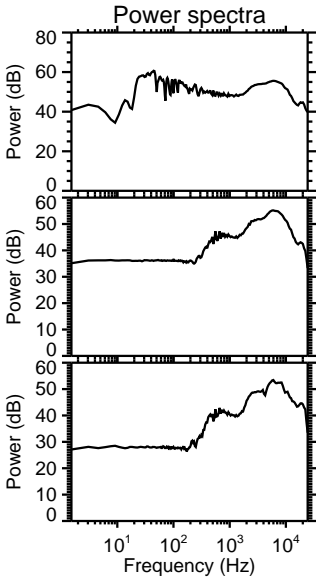
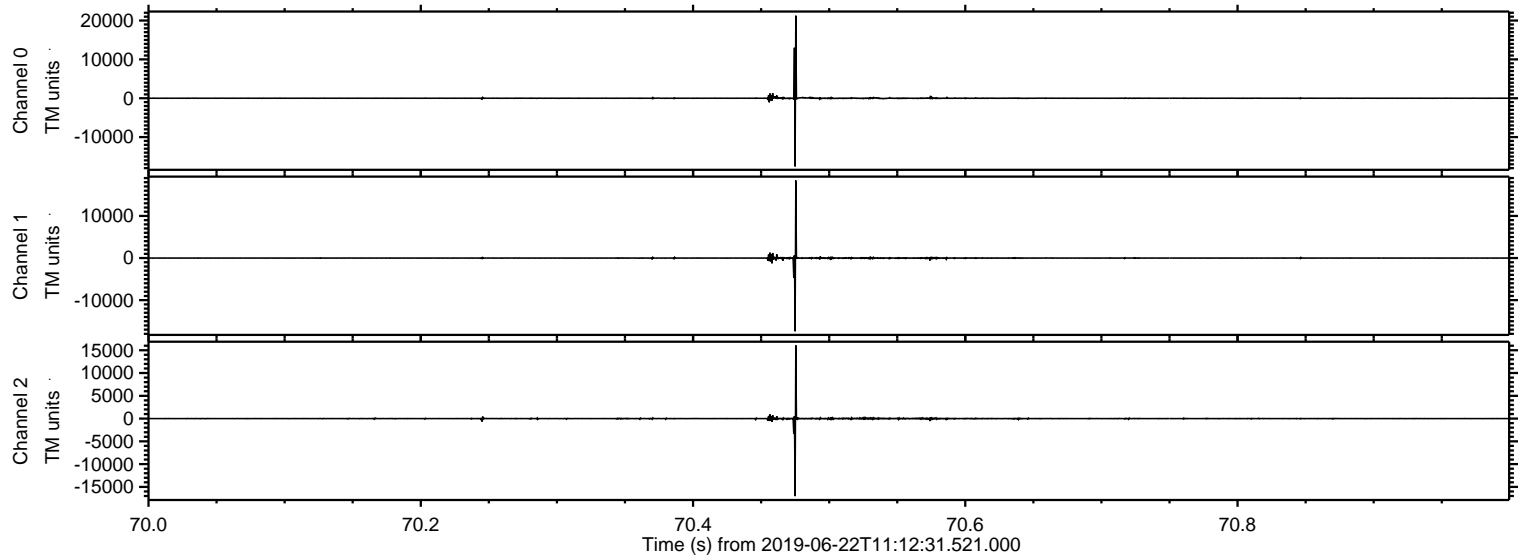

Processed Sat Jun 22 13:20:57 2019 by ELM ver.2012-10-06 from 001__elm20190622_111230__dat00.bin

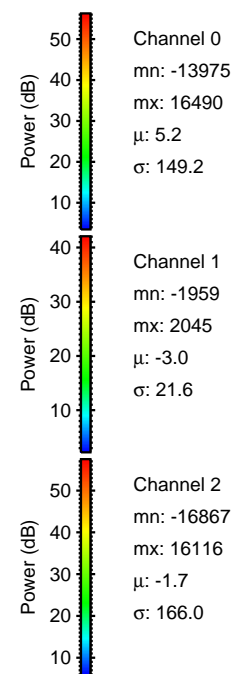
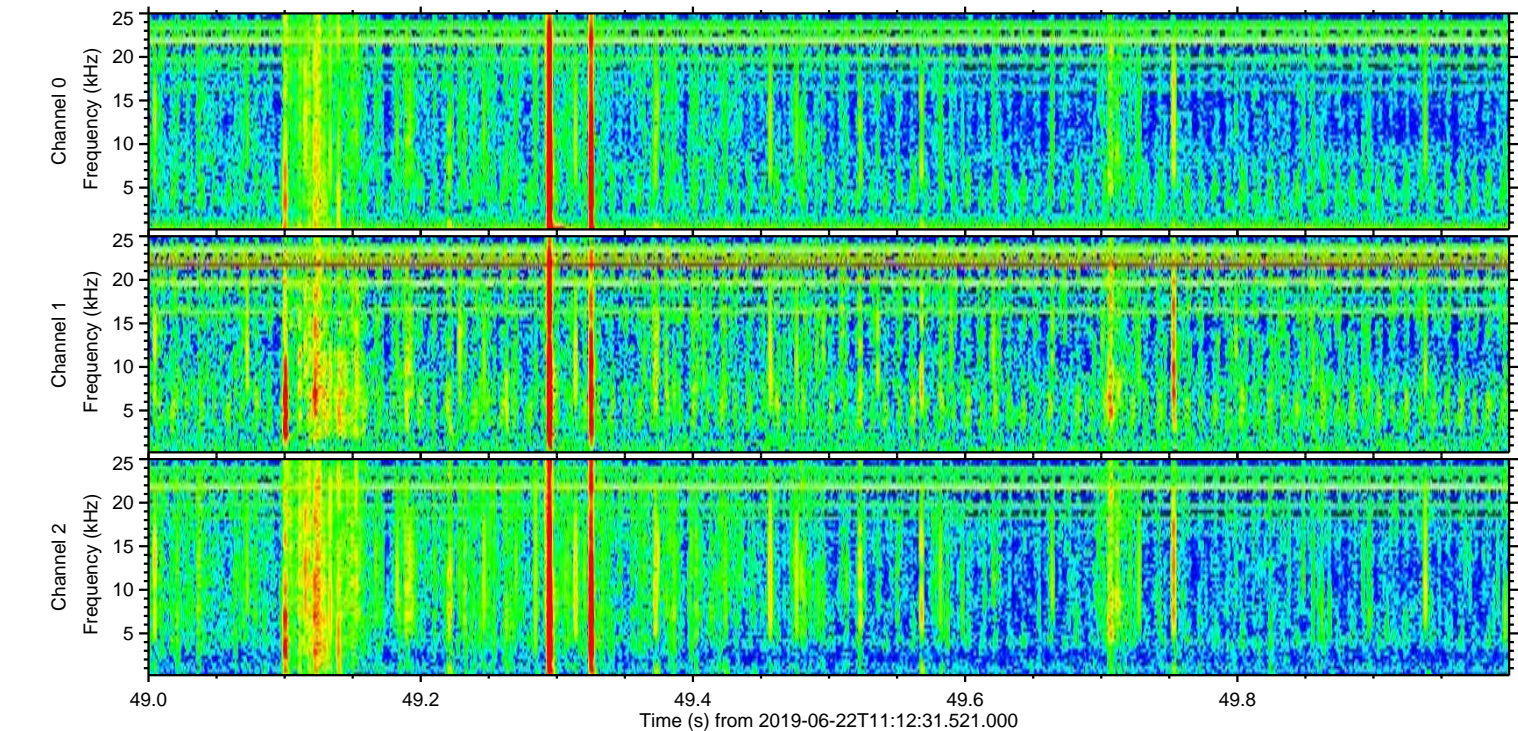
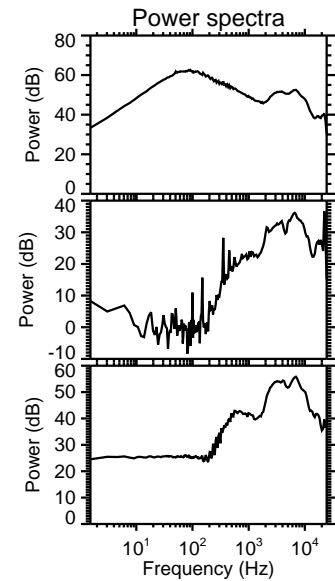
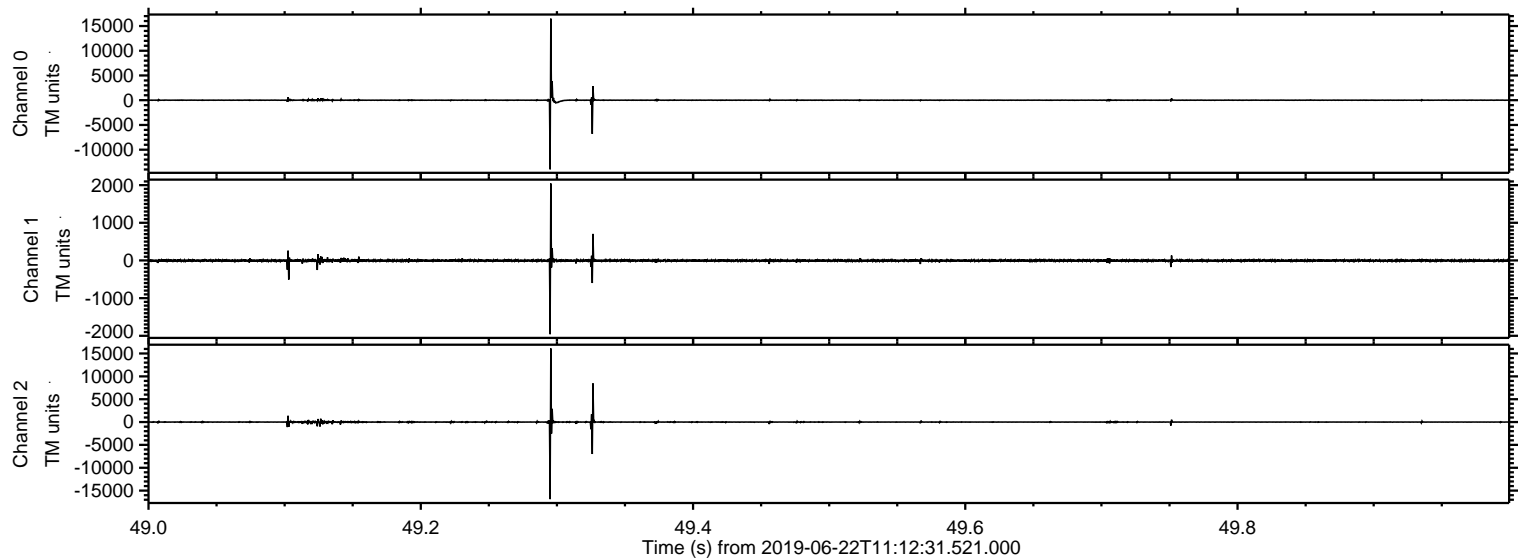

Processed Sat Jun 22 13:20:58 2019 by ELM ver.2012-10-06 from 001__elm20190622_111230__dat00.bin

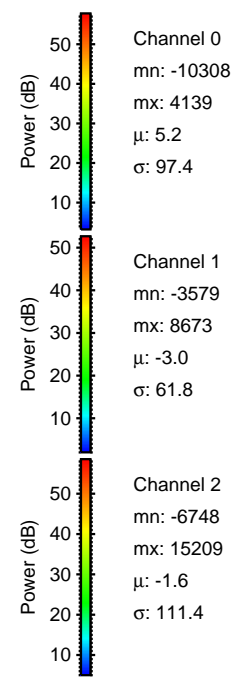
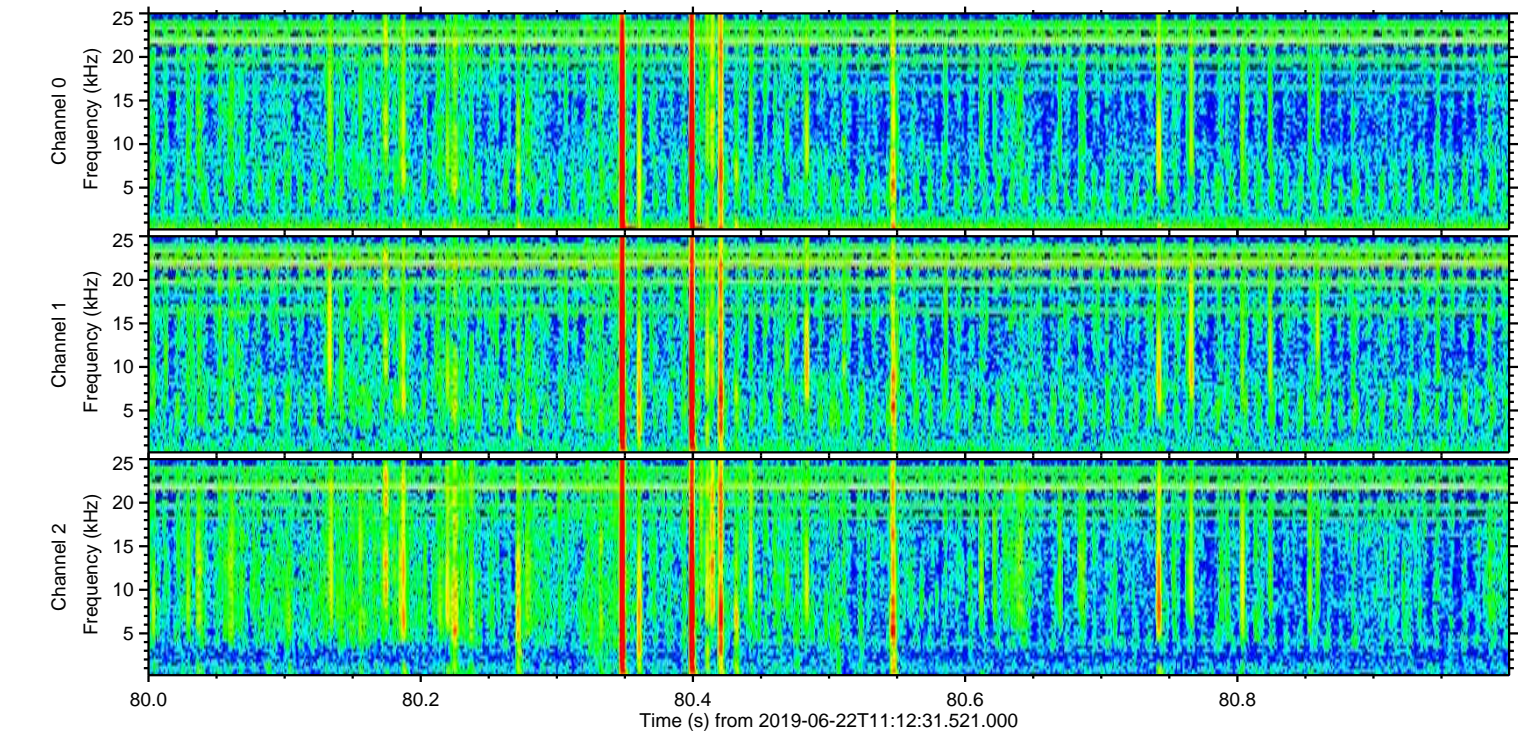
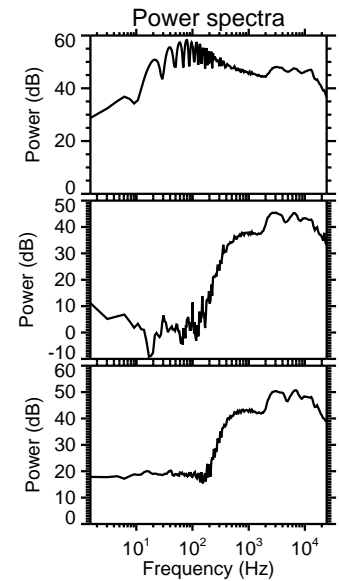
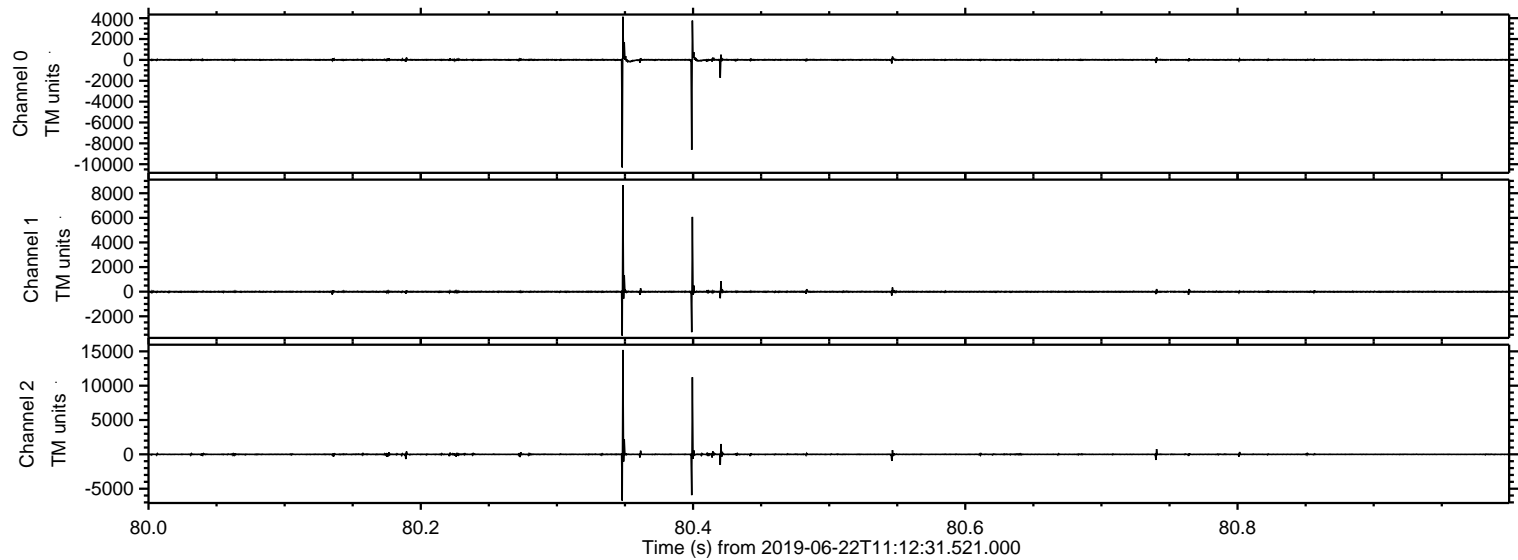

Processed Sat Jun 22 13:20:58 2019 by ELM ver.2012-10-06 from 001__elm20190622_111230__dat00.bin

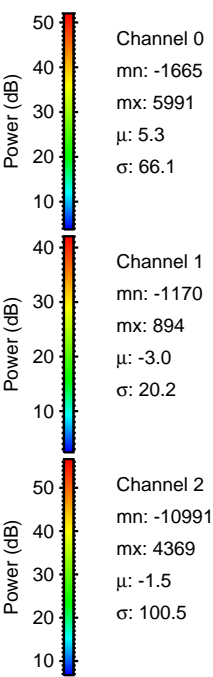
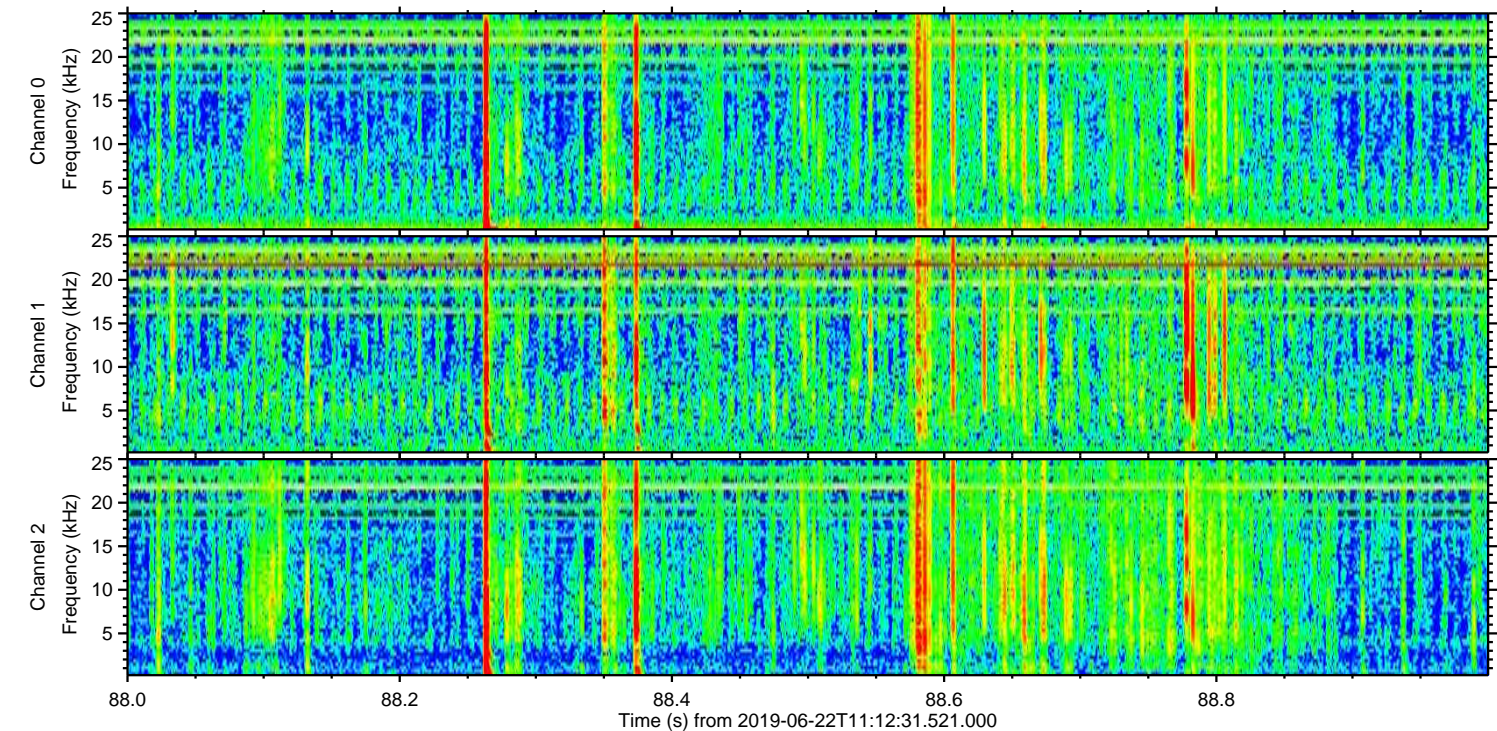
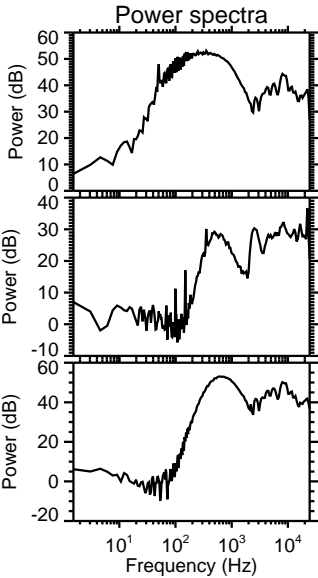
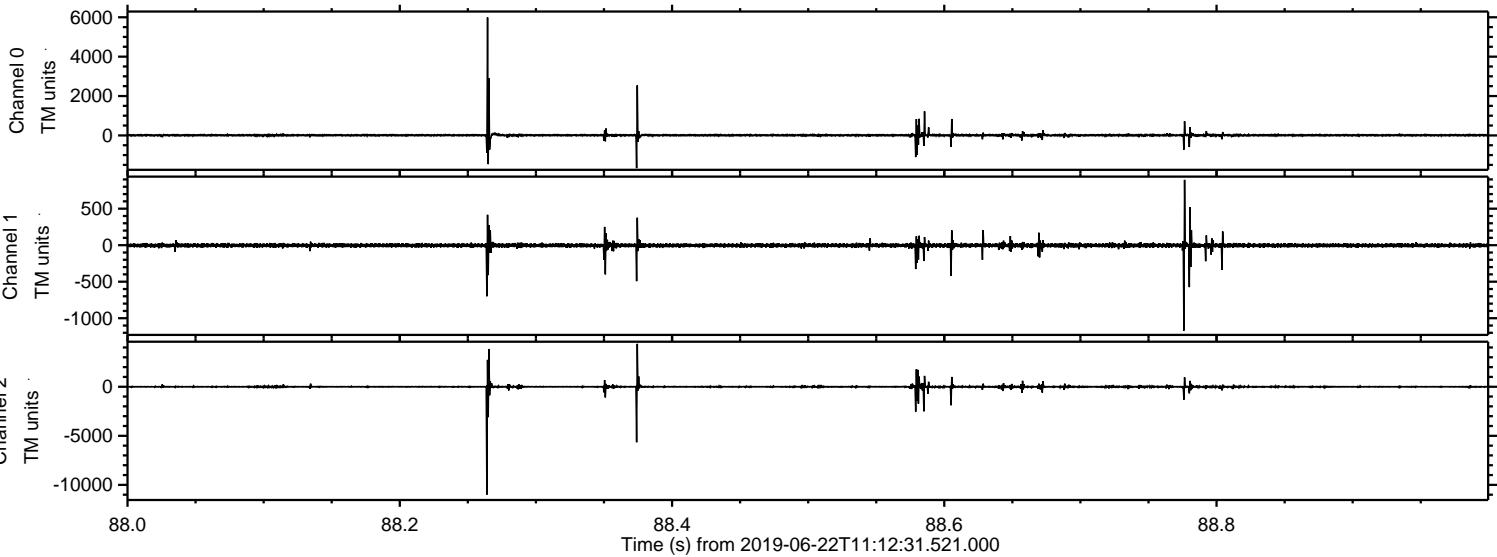

Processed Sat Jun 22 13:20:59 2019 by ELM ver.2012-10-06 from 001__elm20190622_111230__dat00.bin

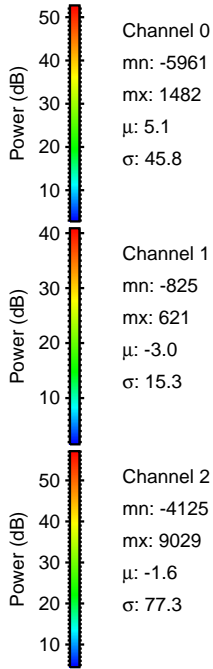
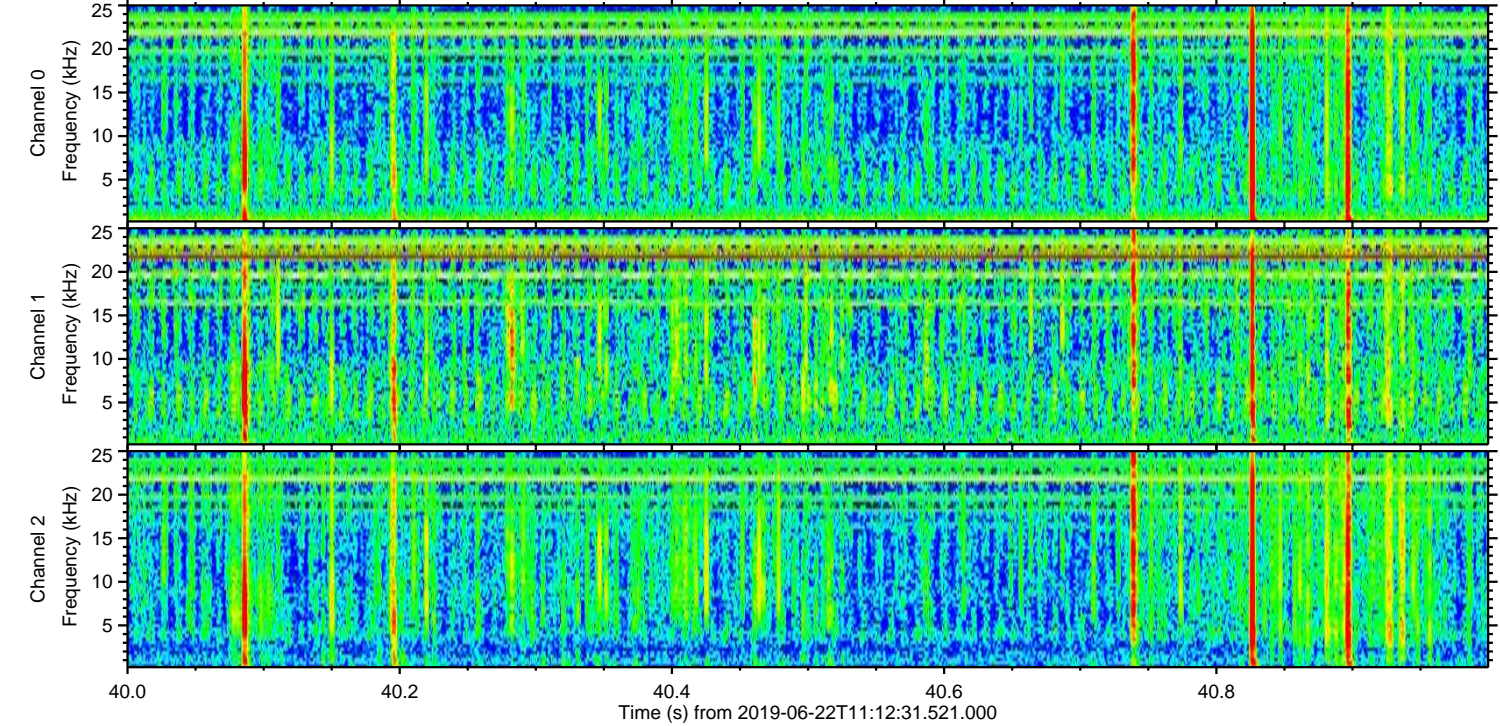
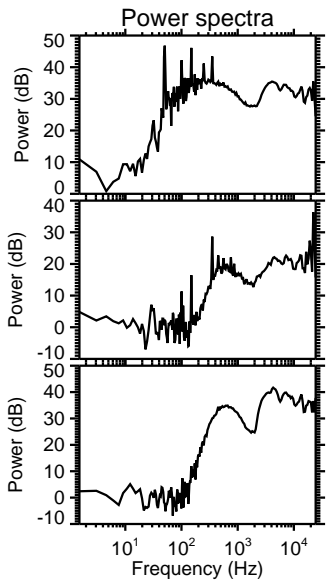
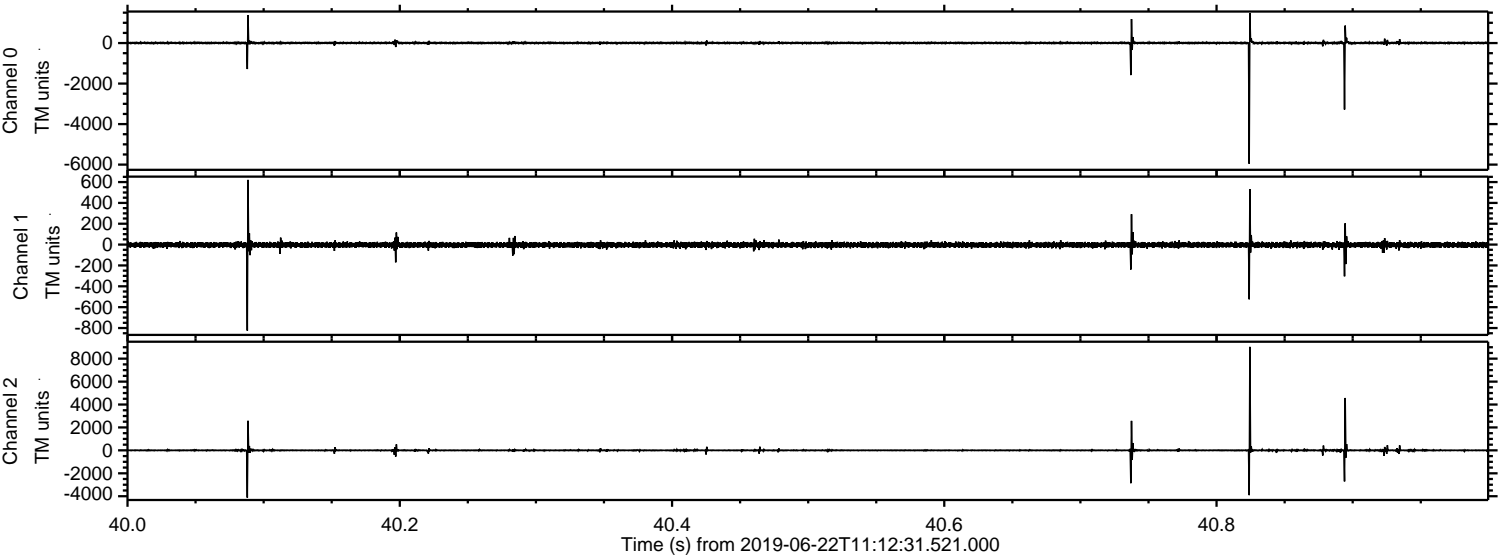

Processed Sat Jun 22 13:21:00 2019 by ELM ver.2012-10-06 from 001__elm20190622_111230__dat00.bin

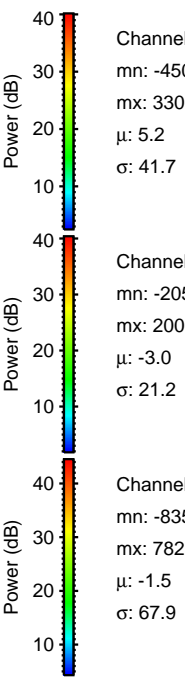
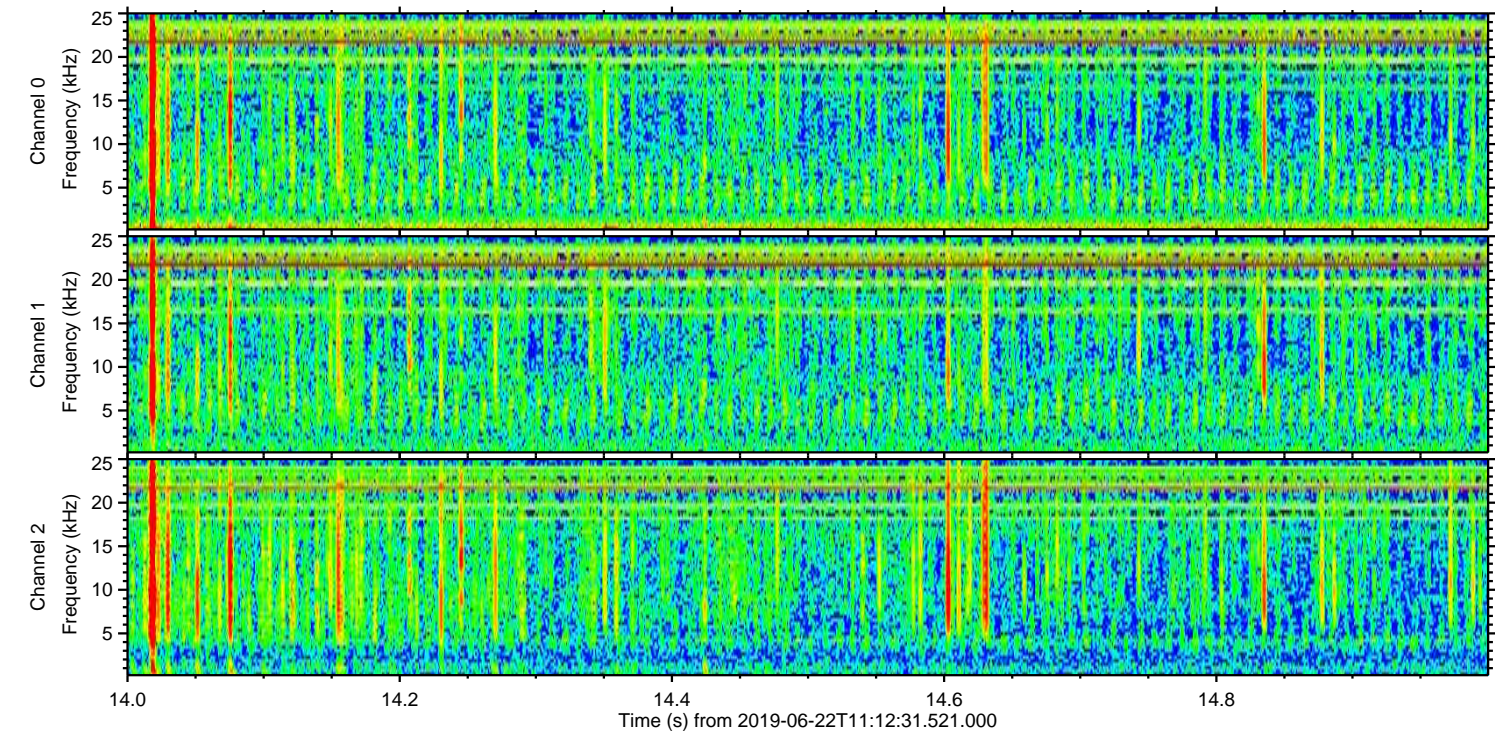
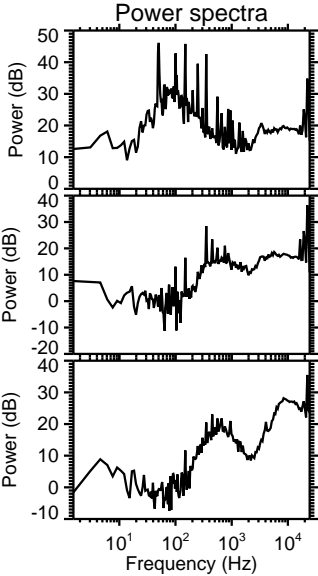
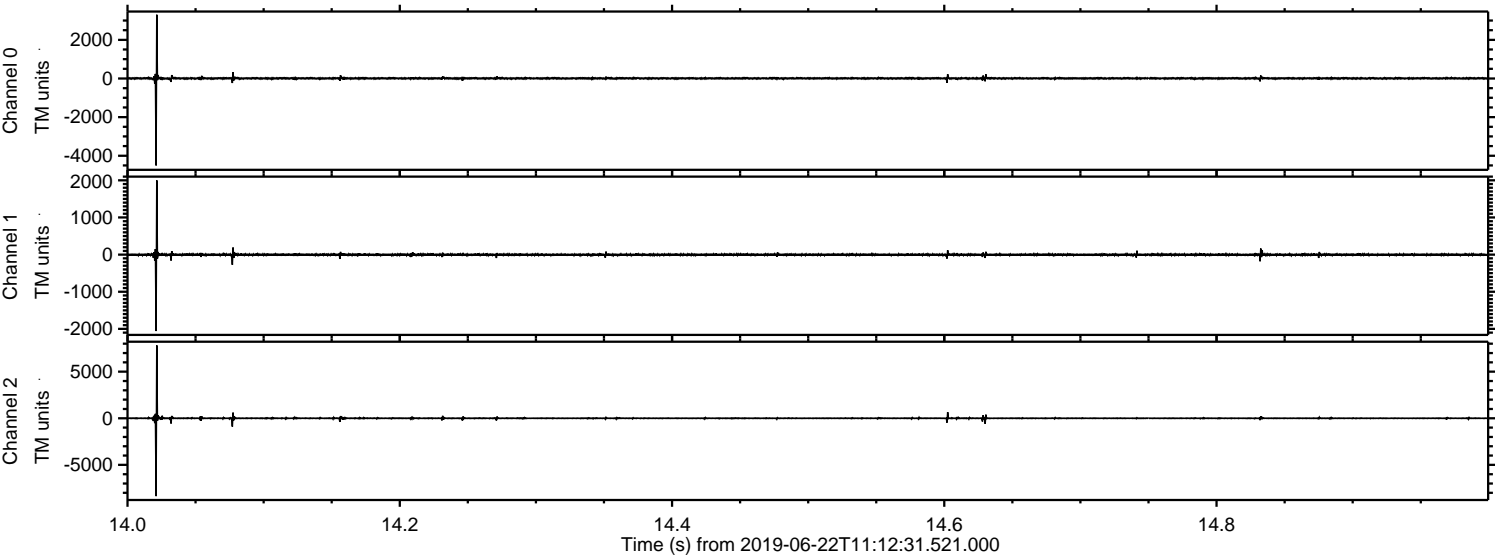

Channel 0
mn: -4503
mx: 3301
 μ : 5.2
 σ : 41.7

Channel 1
mn: -2059
mx: 2000
 μ : -3.0
 σ : 21.2

Channel 2
mn: -8350
mx: 7823
 μ : -1.5
 σ : 67.9

ELMAVAN 3D WAVEFORMS (Measured data sampled at 50 kHz) 51000 packets of 144 samples from 2019-06-22T11:12:31.521.000. Part 124/147

Processed Sat Jun 22 13:21:00 2019 by ELM ver.2012-10-06 from 001__elm20190622_111230__dat00.bin

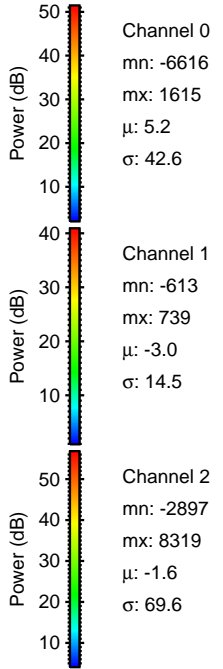
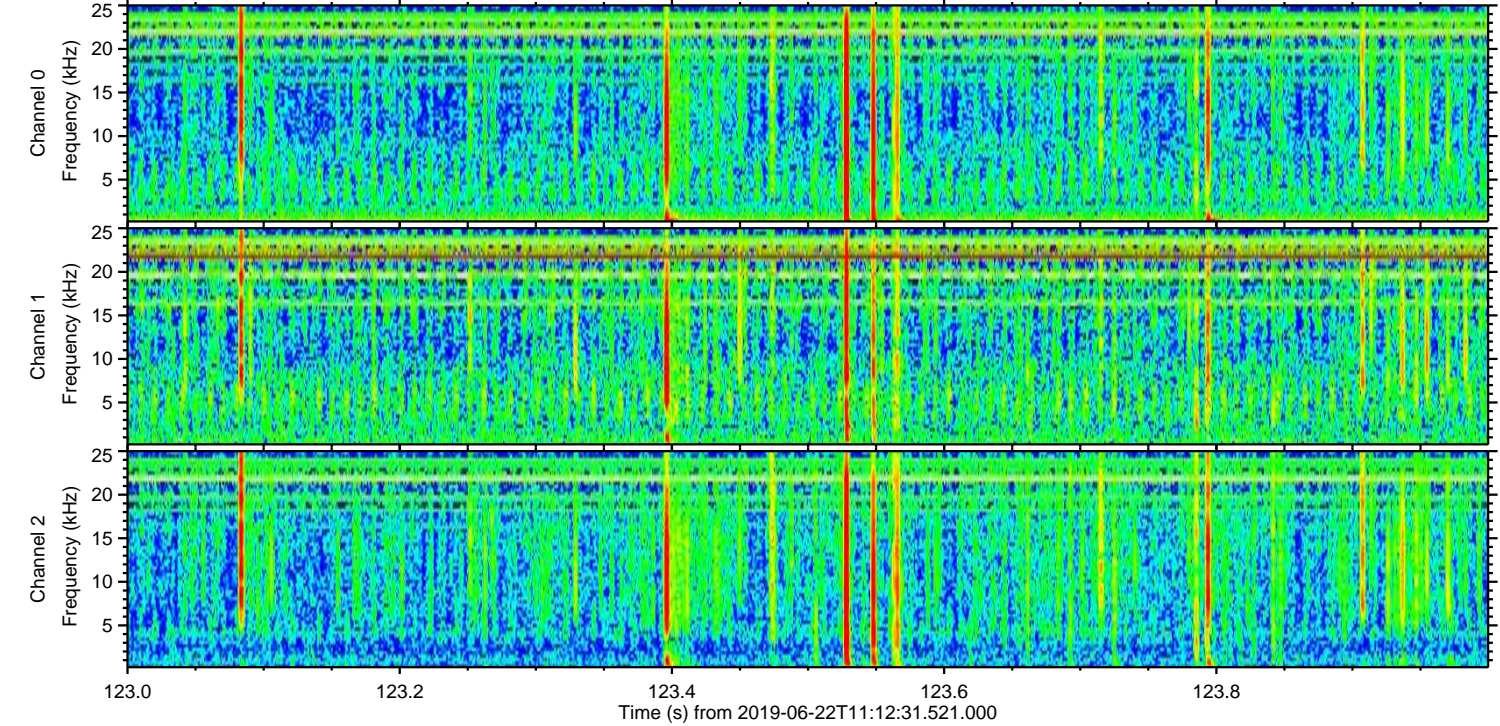
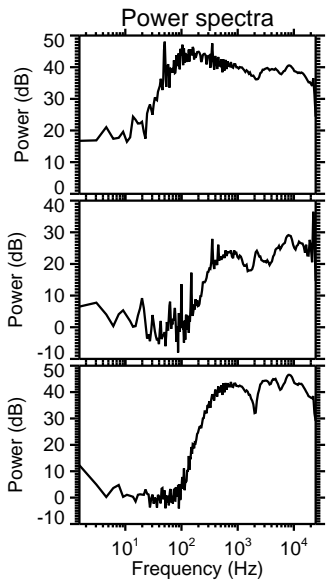
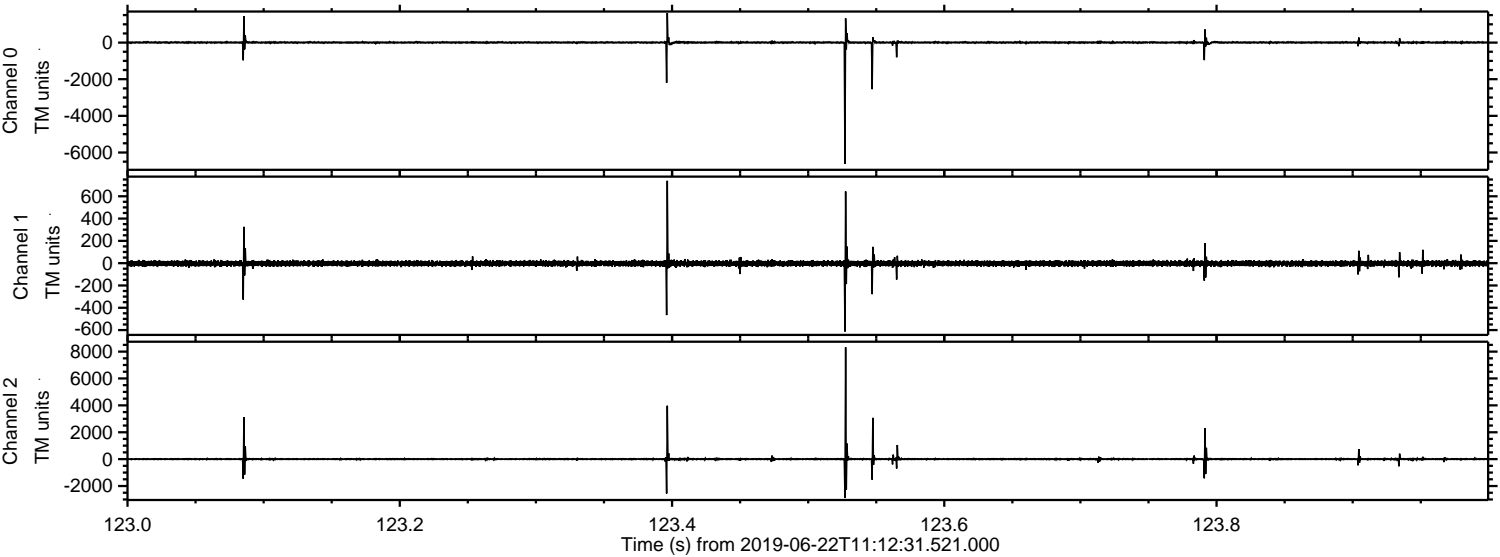

Processed Sat Jun 22 13:21:01 2019 by ELM ver.2012-10-06 from 001__elm20190622_111230__dat00.bin

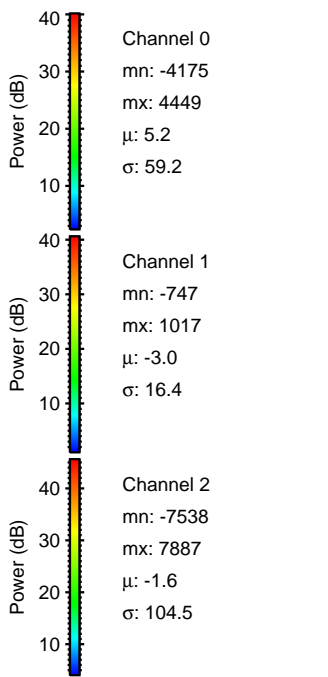
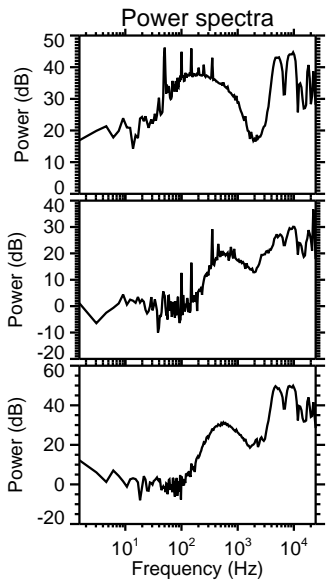
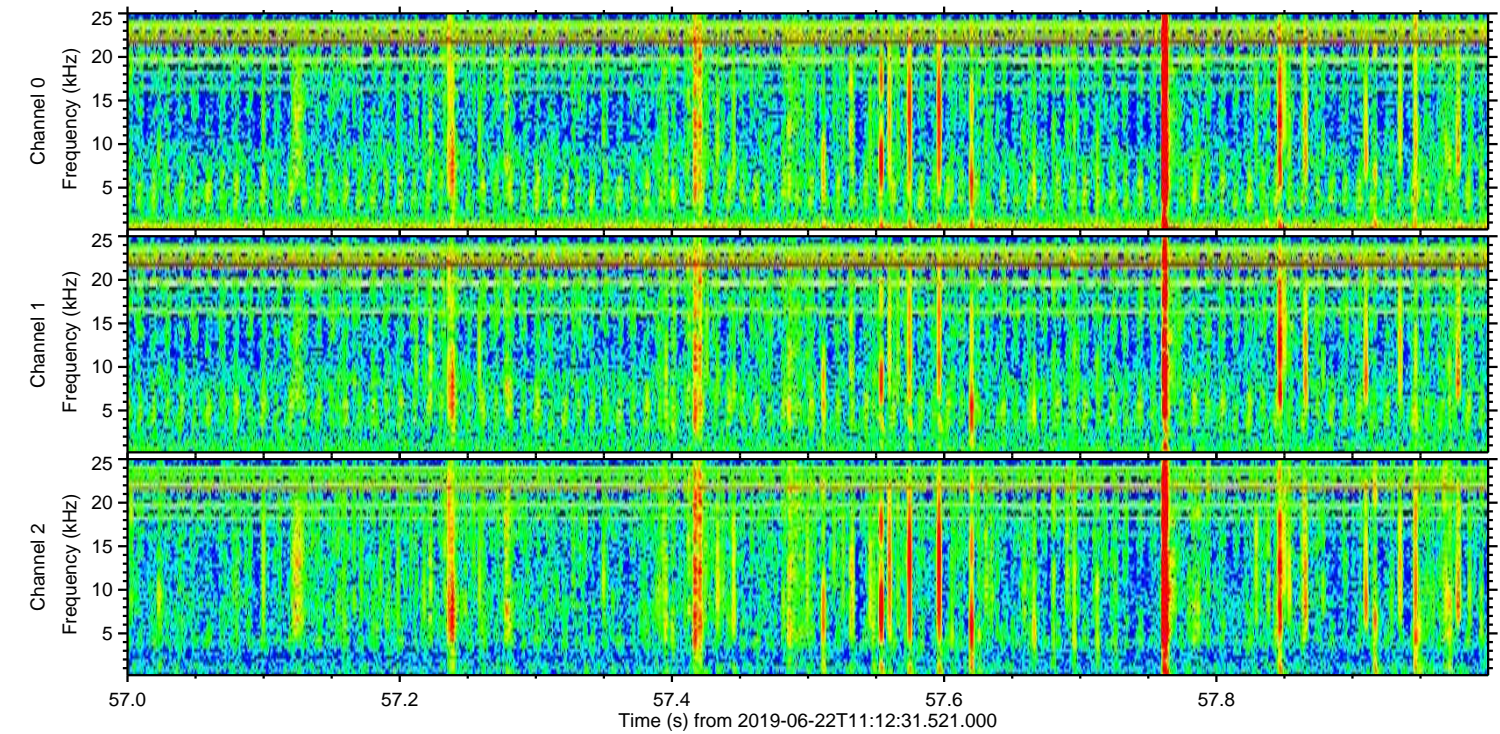
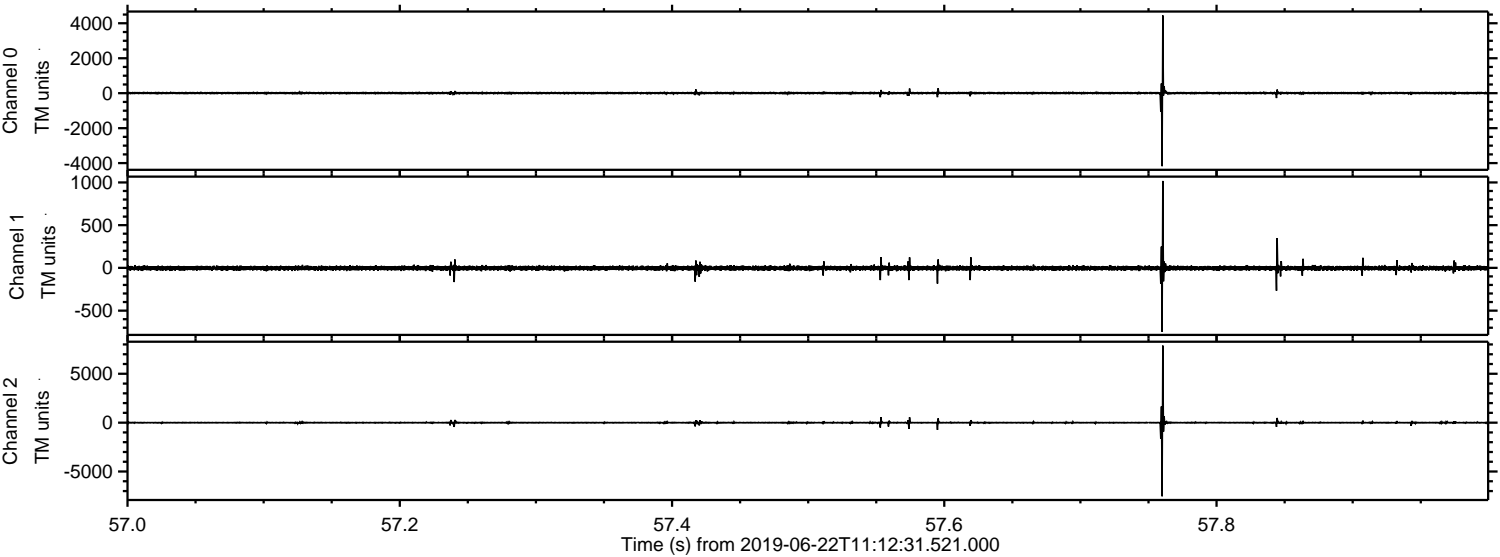

ELMAVAN 3D WAVEFORMS (Measured data sampled at 50 kHz) 51000 packets of 144 samples from 2019-06-22T11:12:31.521.000. Part 113/147

Processed Sat Jun 22 13:21:02 2019 by ELM ver.2012-10-06 from 001__elm20190622_111230__dat00.bin

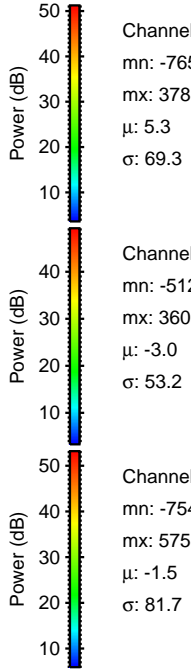
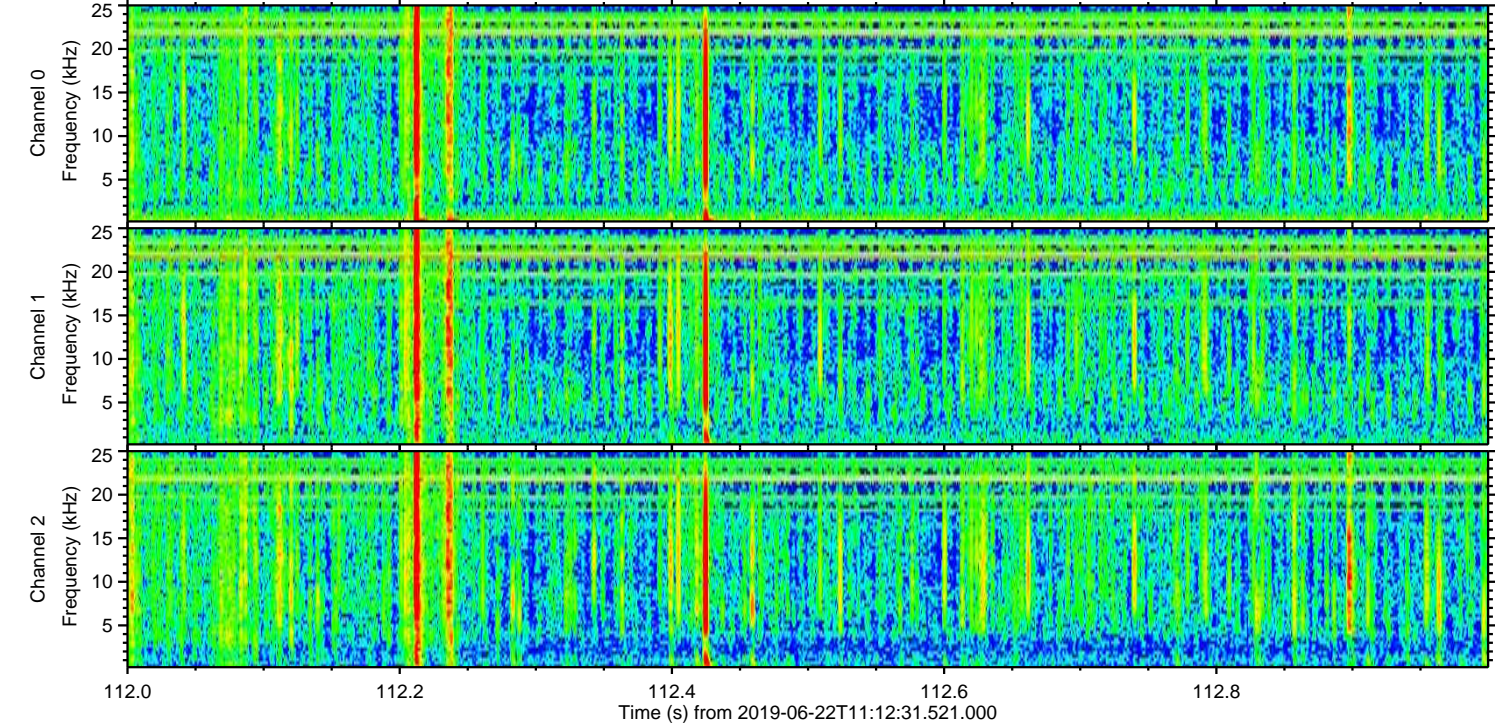
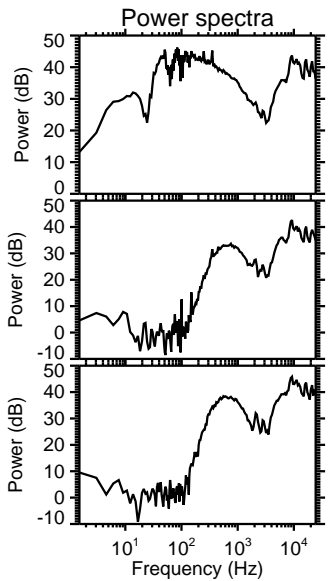
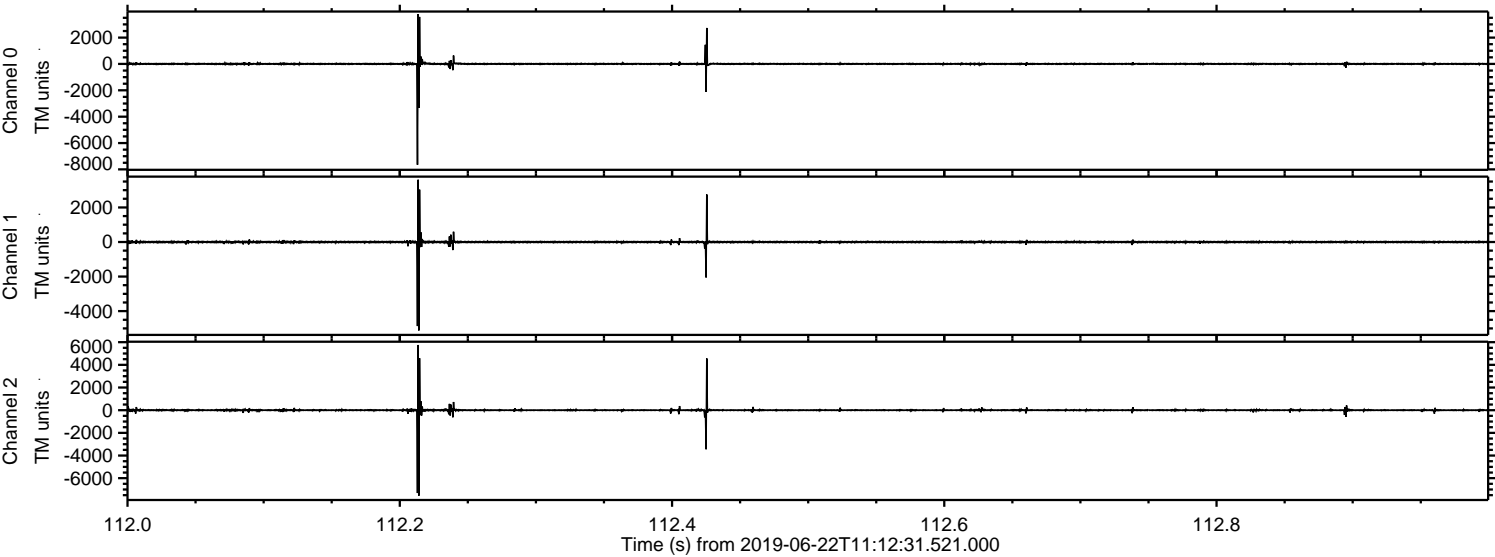

Channel 0
mn: -7650
mx: 3788
 μ : 5.3
 σ : 69.3

Channel 1
mn: -5121
mx: 3603
 μ : -3.0
 σ : 53.2

Channel 2
mn: -7547
mx: 5755
 μ : -1.5
 σ : 81.7

