

ELMAVAN 3D WAVEFORMS (Measured data sampled at 50 kHz) 51000 packets of 144 samples from 2019-06-22T10:47:30.535.000.

Processed Sat Jun 22 12:56:05 2019 by ELM ver.2012-10-06 from 001__elm20190622_104729__dat00.bin

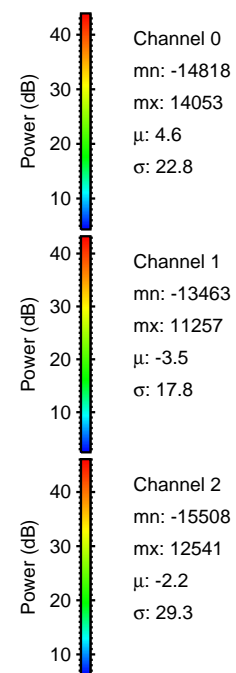

Processed Sat Jun 22 12:56:12 2019 by ELM ver.2012-10-06 from 001__elm20190622_104729__dat00.bin

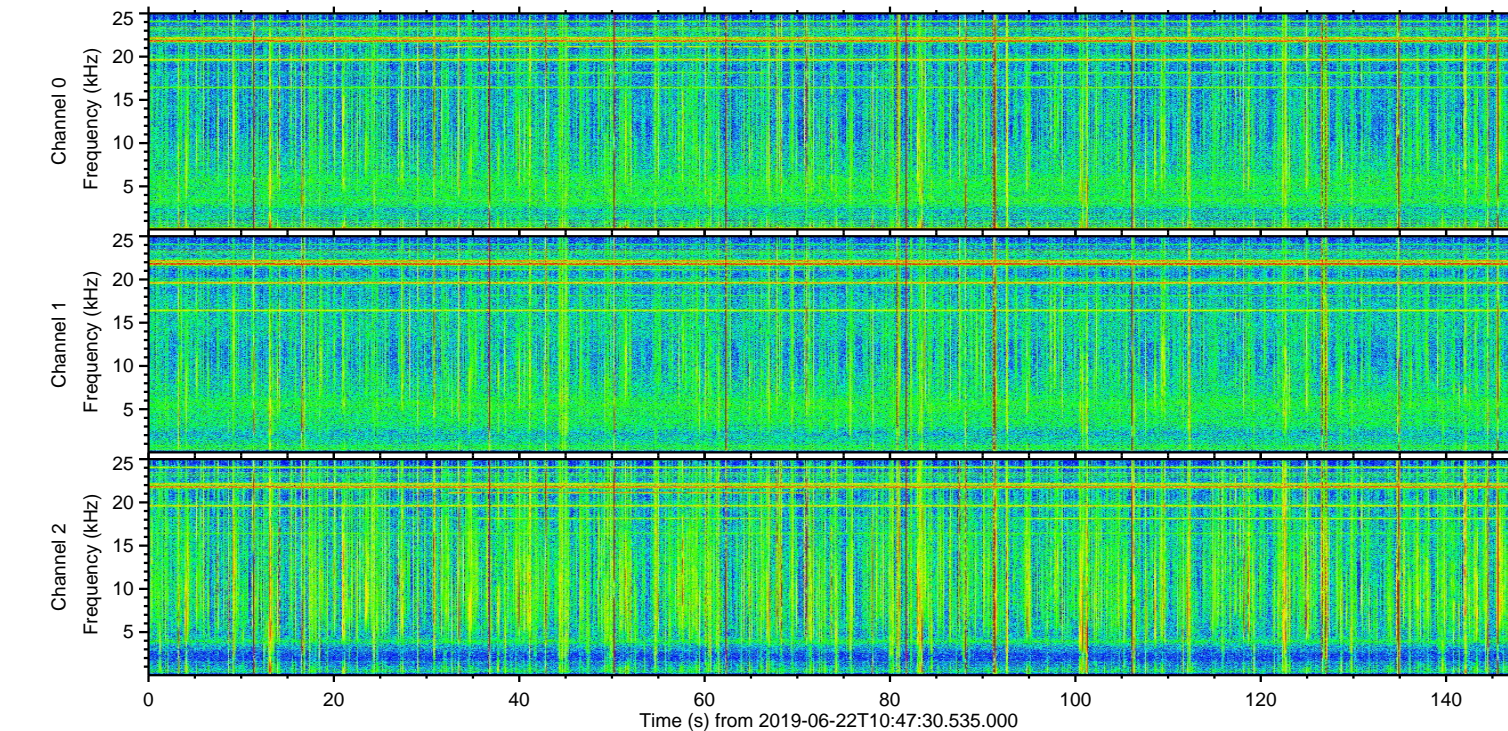
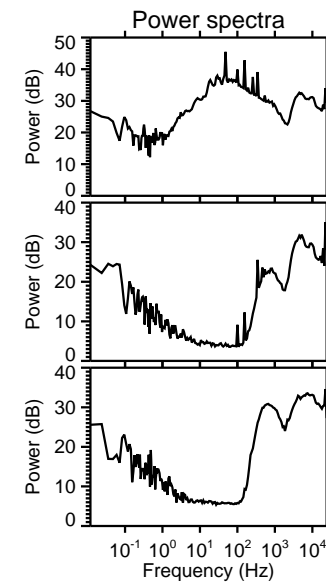
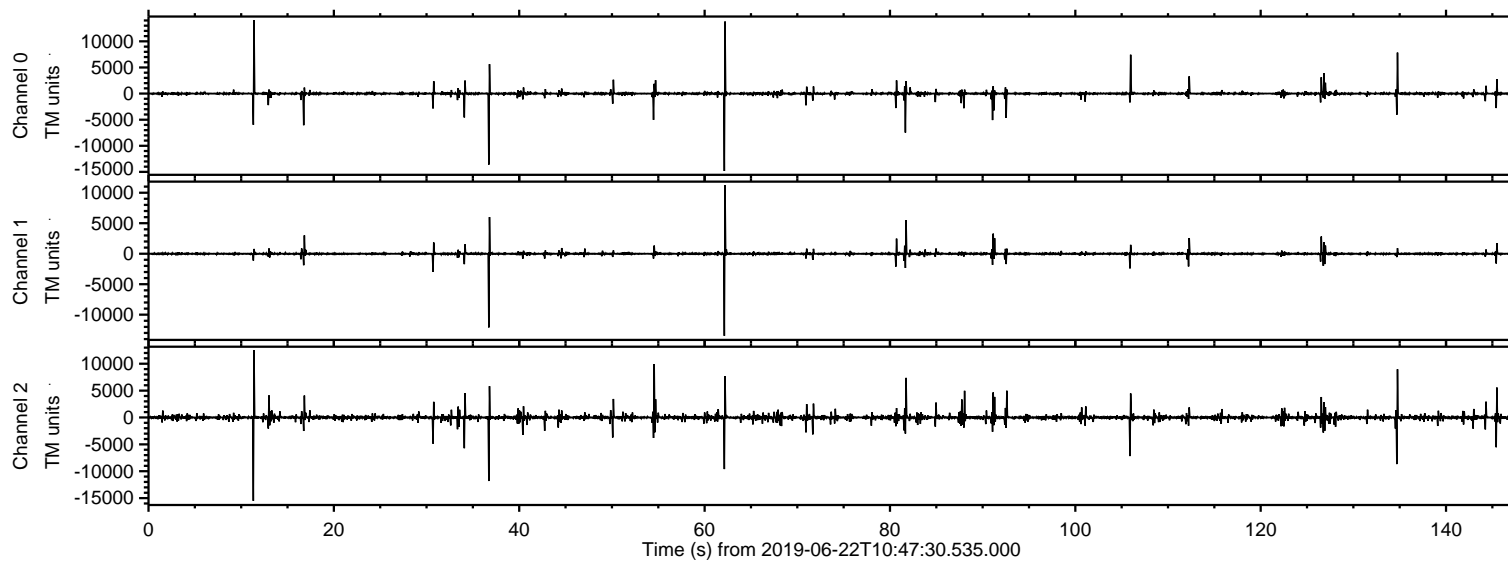
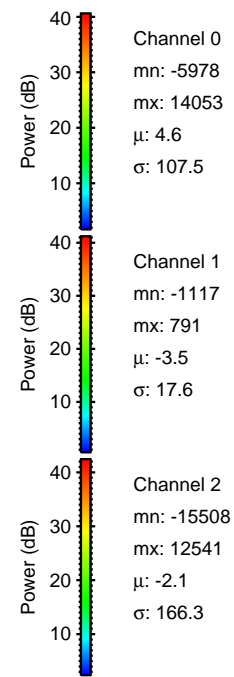
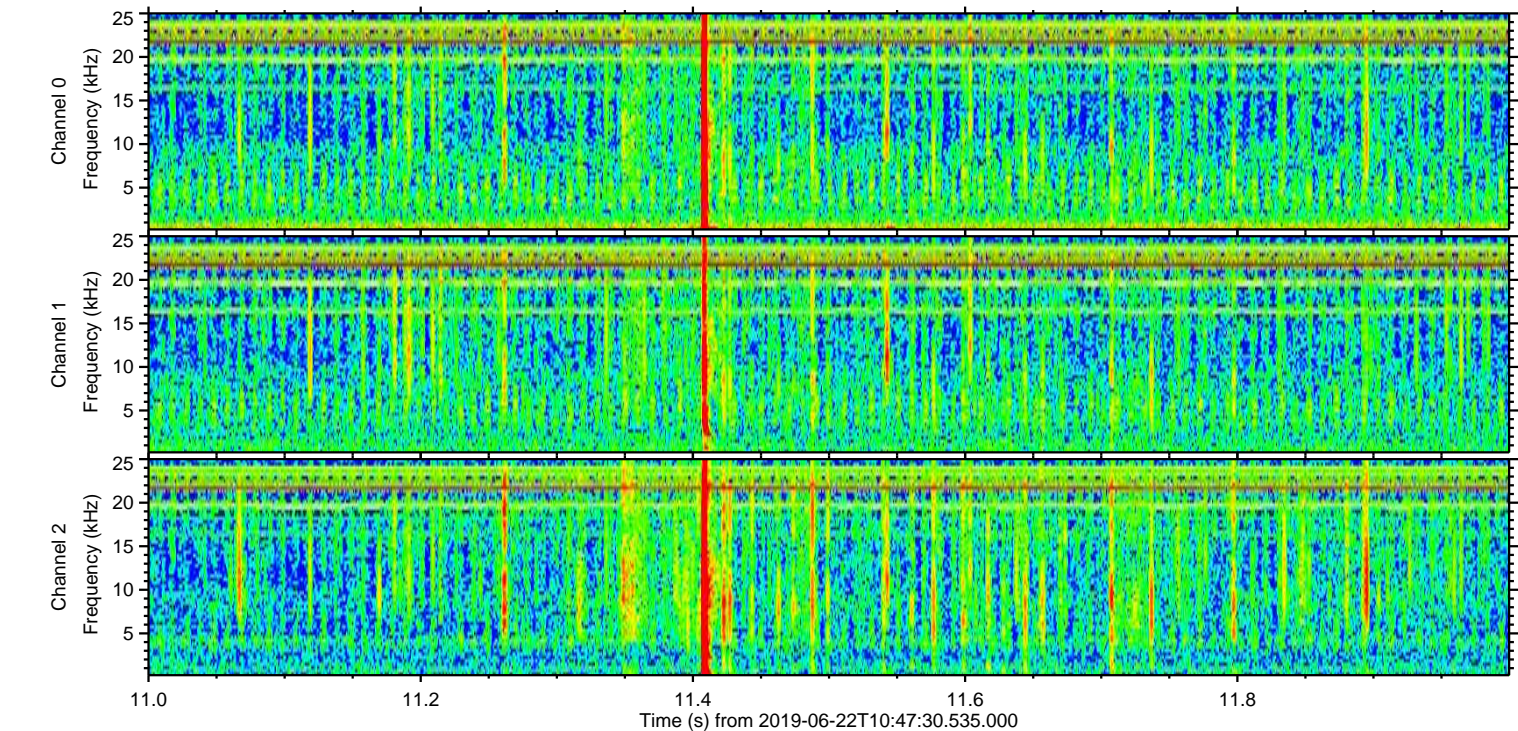
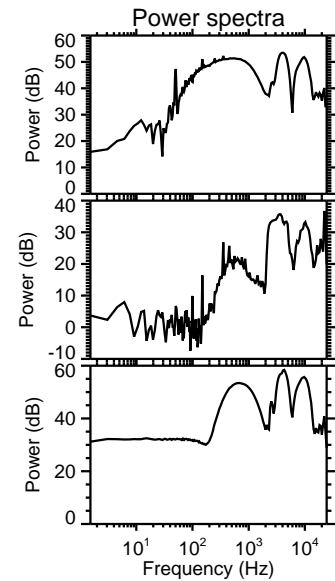
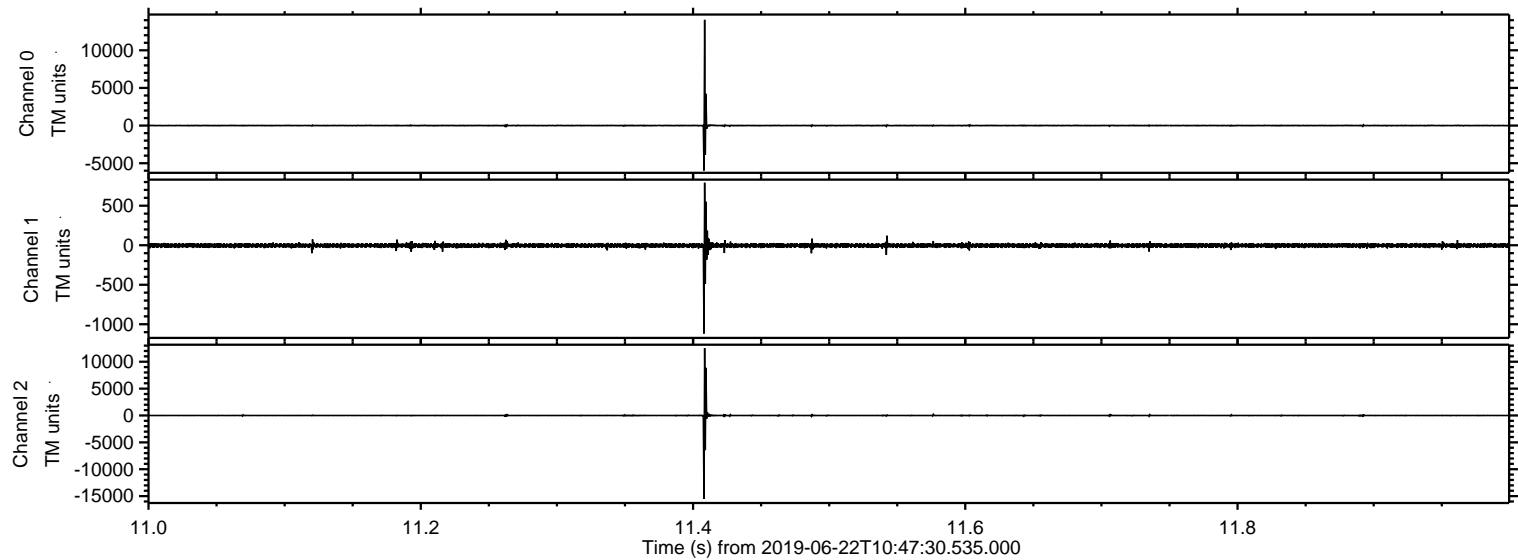

Processed Sat Jun 22 12:56:12 2019 by ELM ver.2012-10-06 from 001__elm20190622_104729__dat00.bin

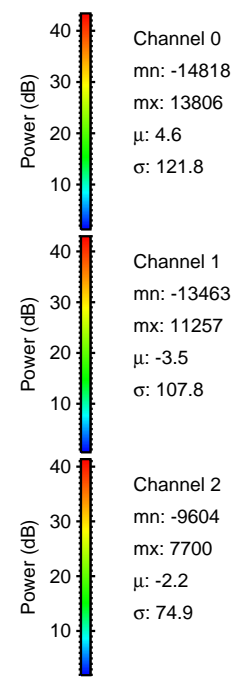
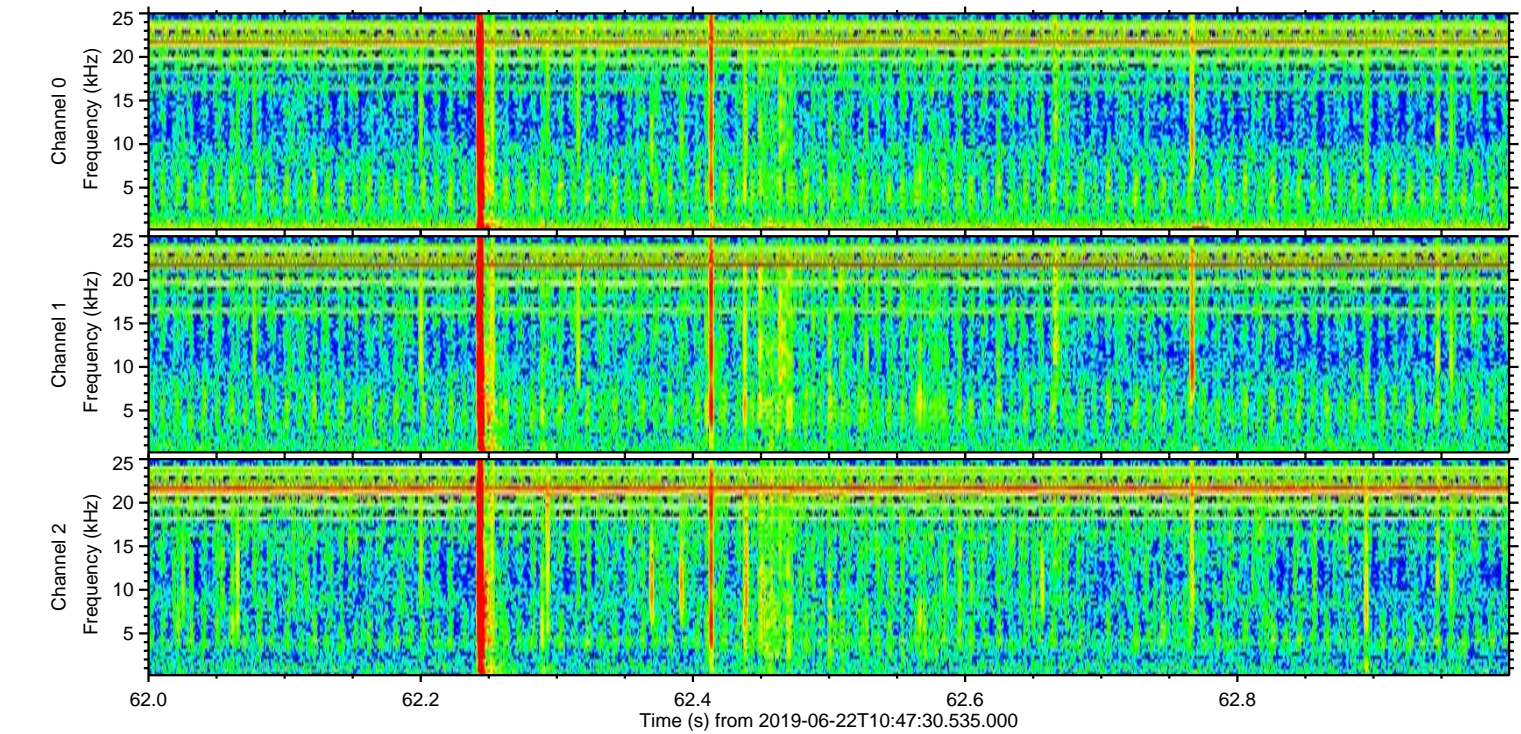
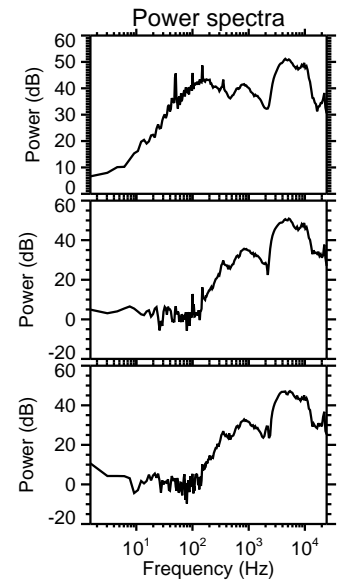
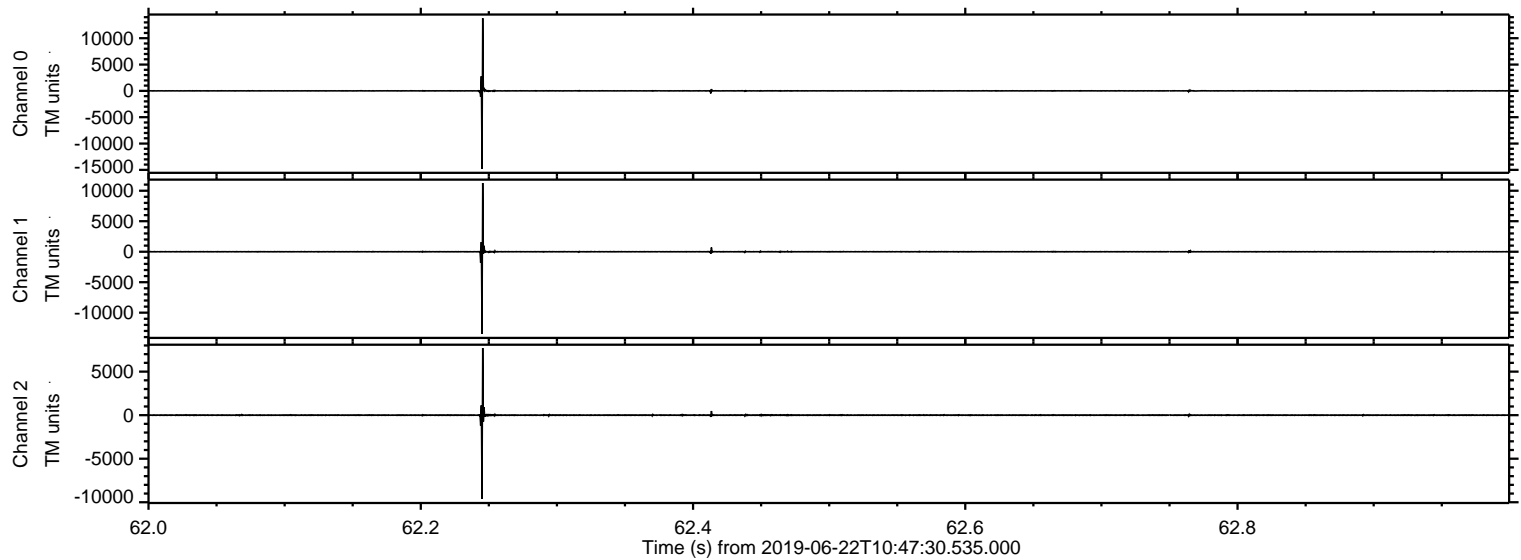

Processed Sat Jun 22 12:56:13 2019 by ELM ver.2012-10-06 from 001__elm20190622_104729__dat00.bin

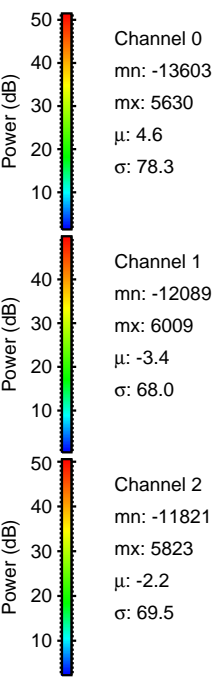
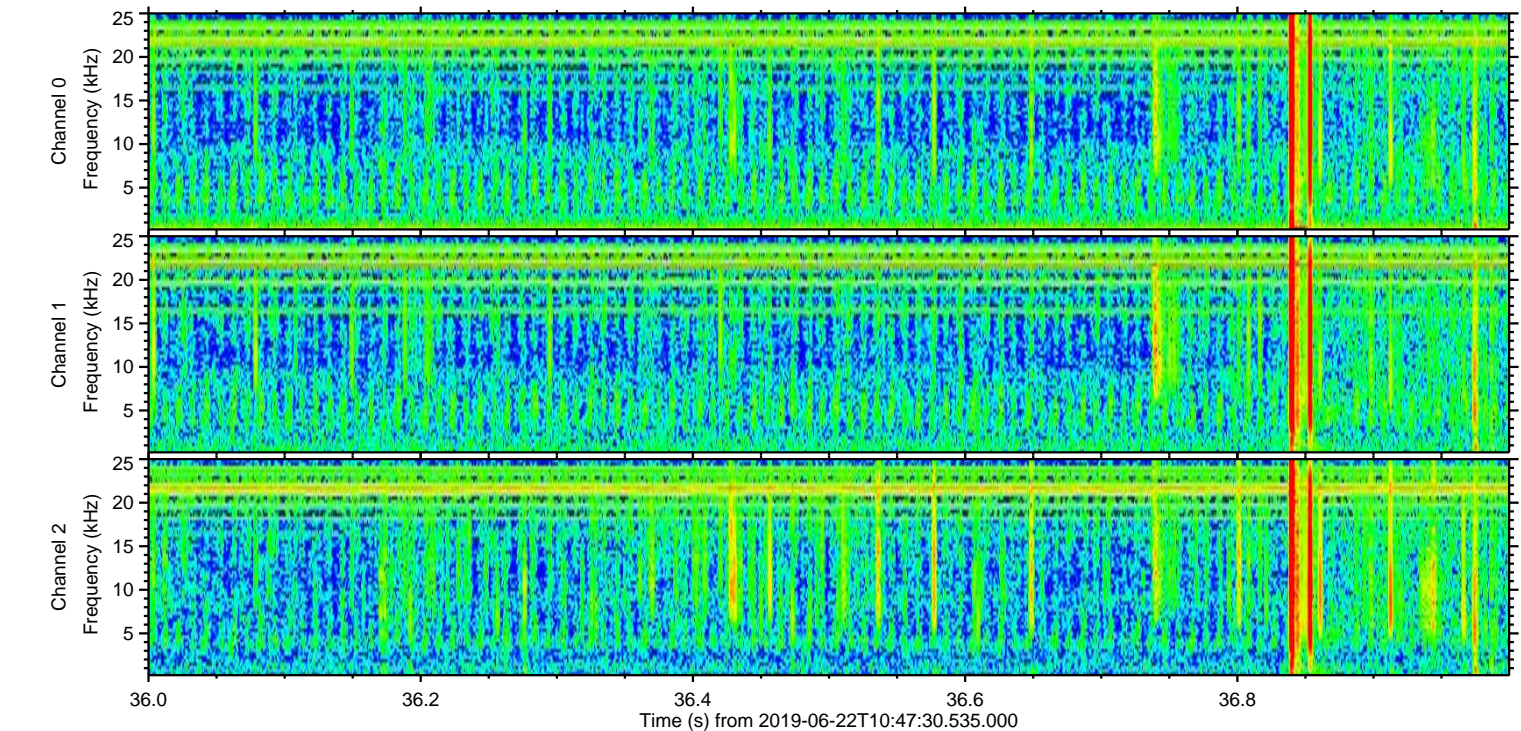
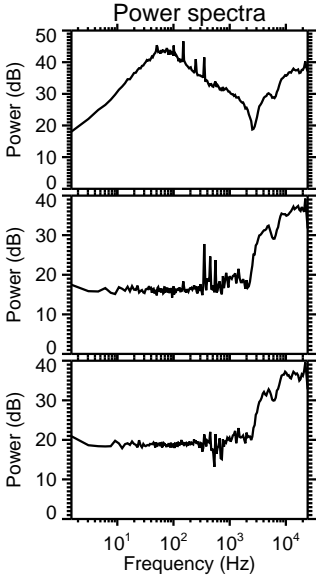
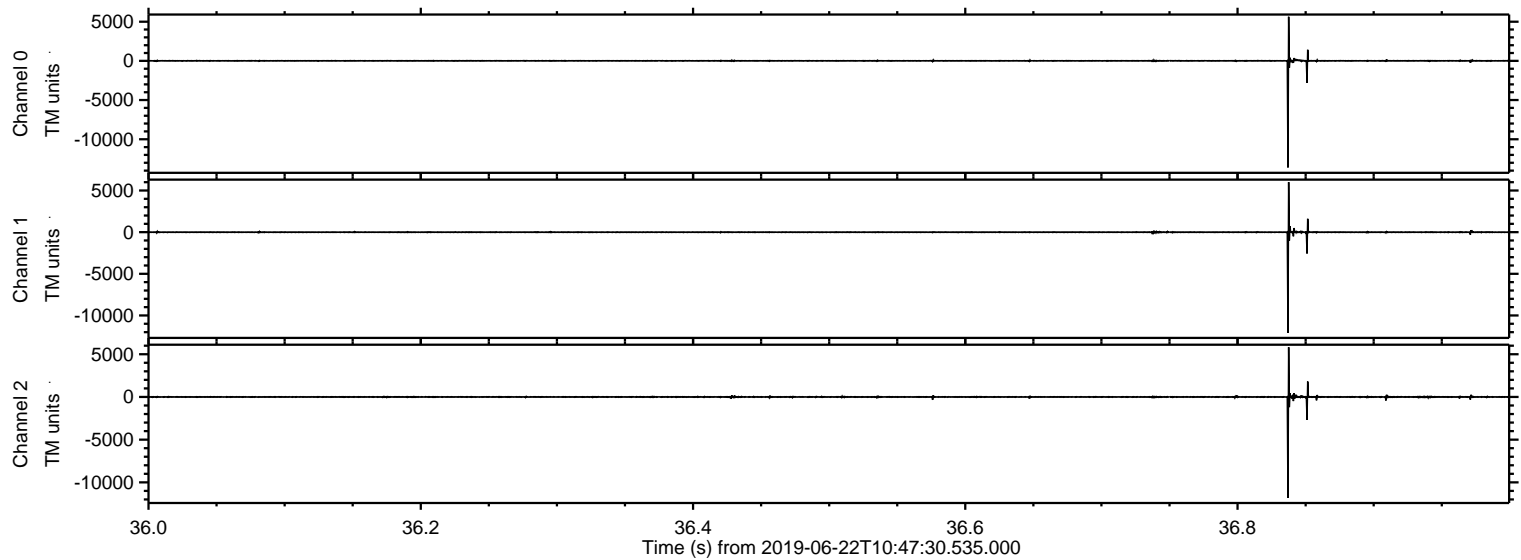

Processed Sat Jun 22 12:56:14 2019 by ELM ver.2012-10-06 from 001__elm20190622_104729__dat00.bin

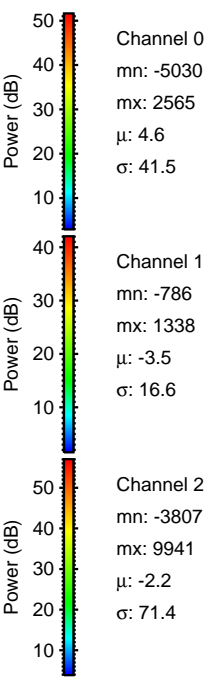
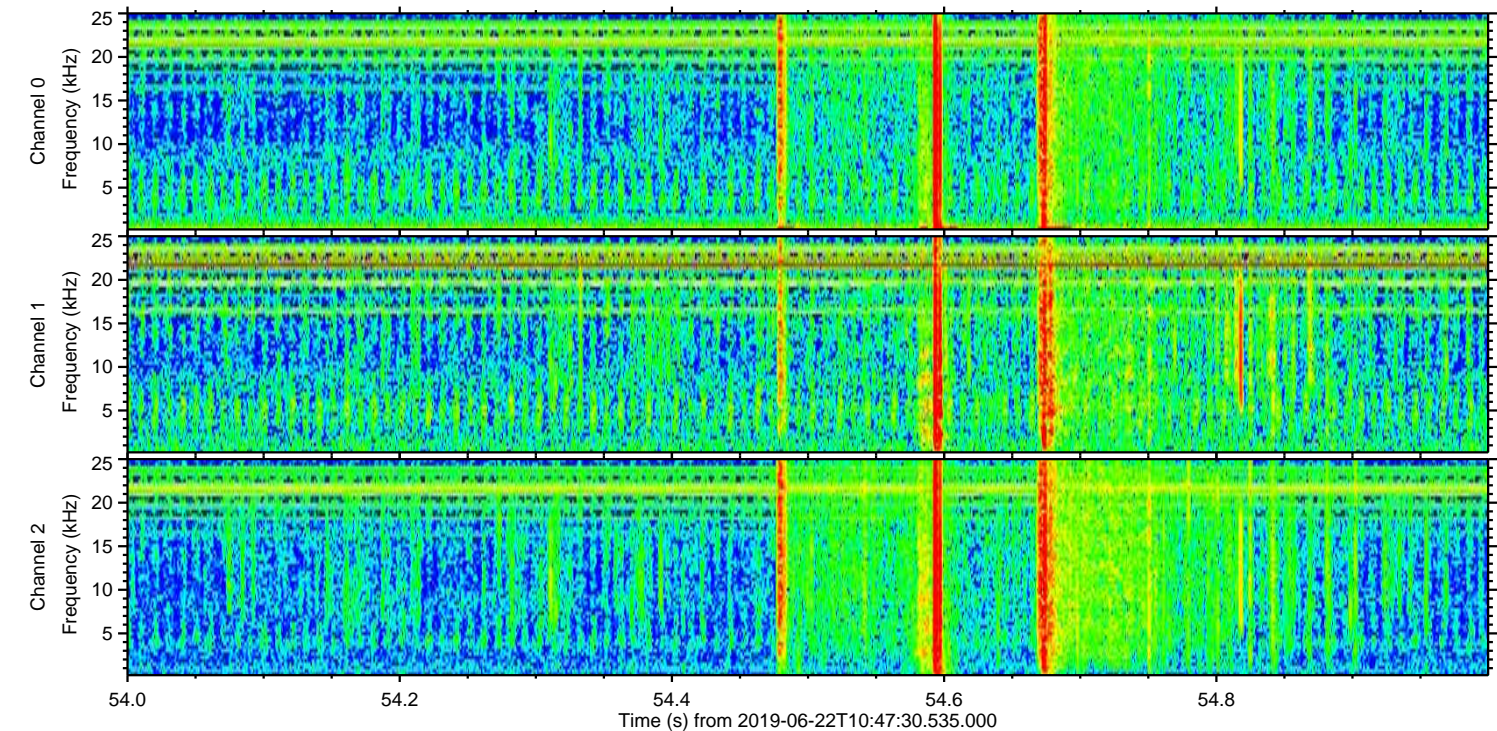
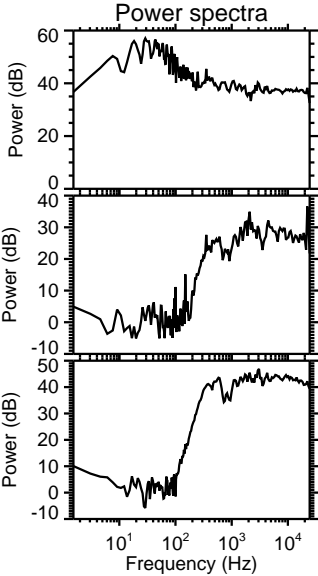
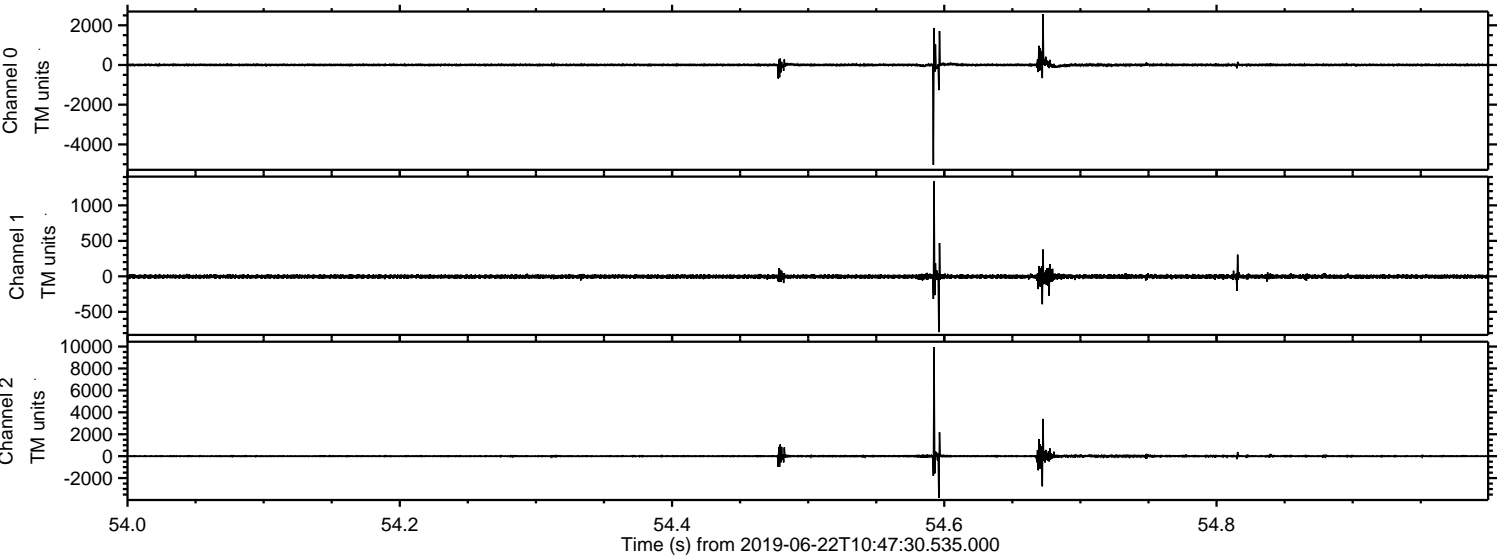

ELMAVAN 3D WAVEFORMS (Measured data sampled at 50 kHz) 51000 packets of 144 samples from 2019-06-22T10:47:30.535.000. Part 135/147

Processed Sat Jun 22 12:56:15 2019 by ELM ver.2012-10-06 from 001__elm20190622_104729__dat00.bin

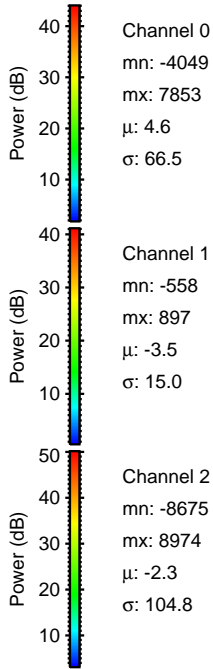
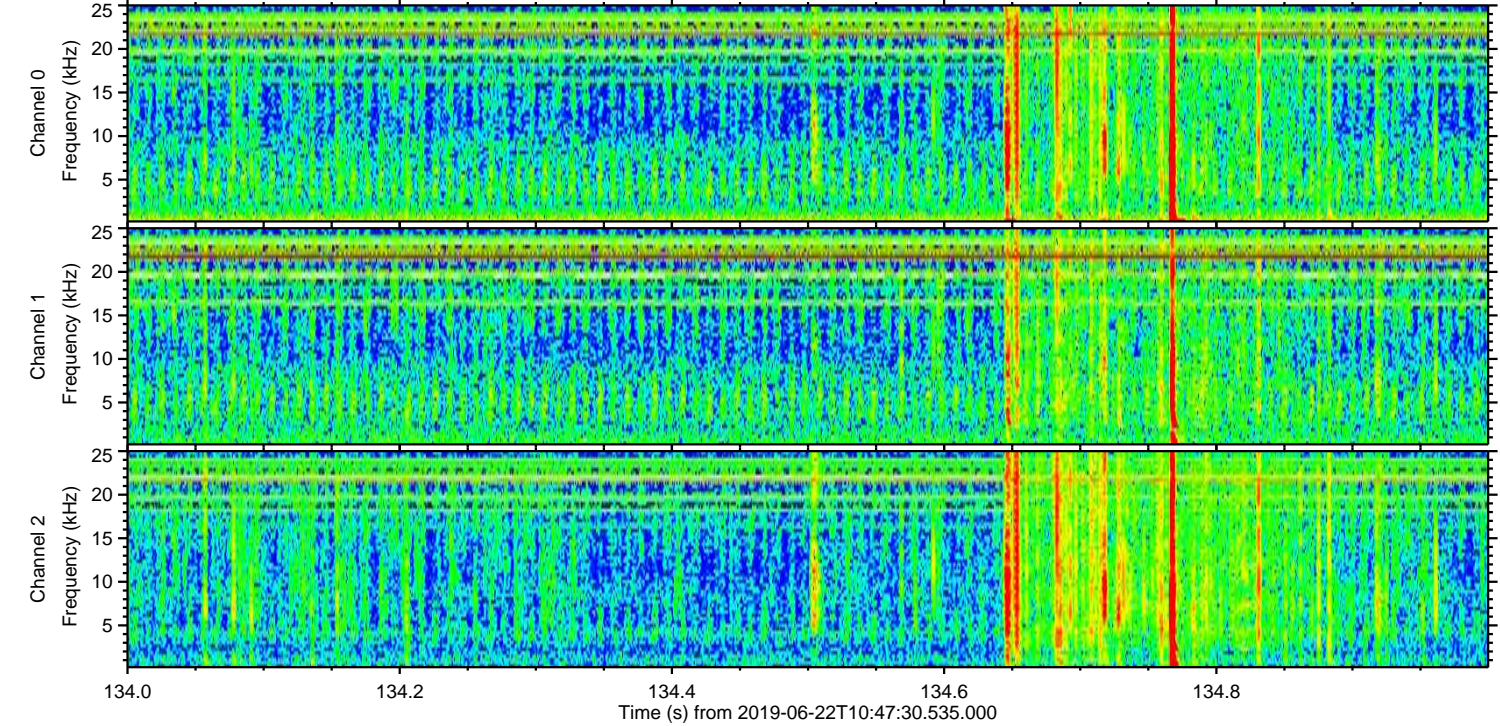
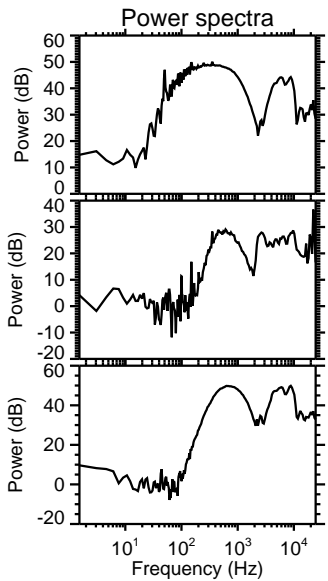
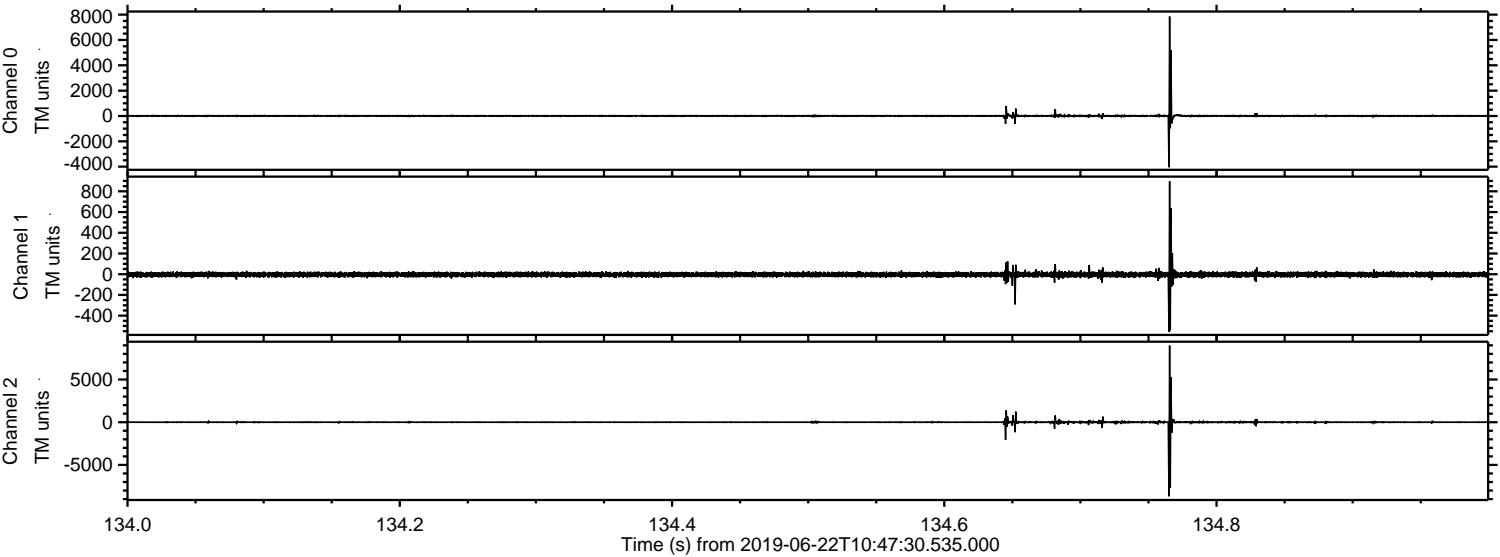

Processed Sat Jun 22 12:56:15 2019 by ELM ver.2012-10-06 from 001__elm20190622_104729__dat00.bin

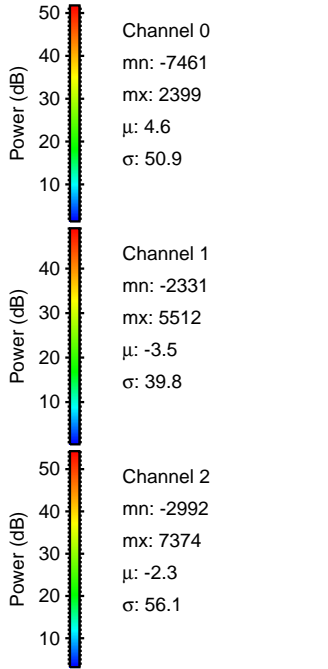
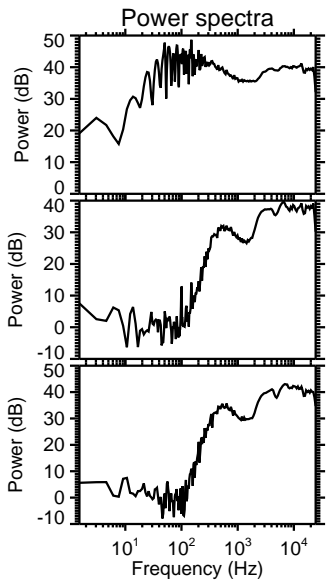
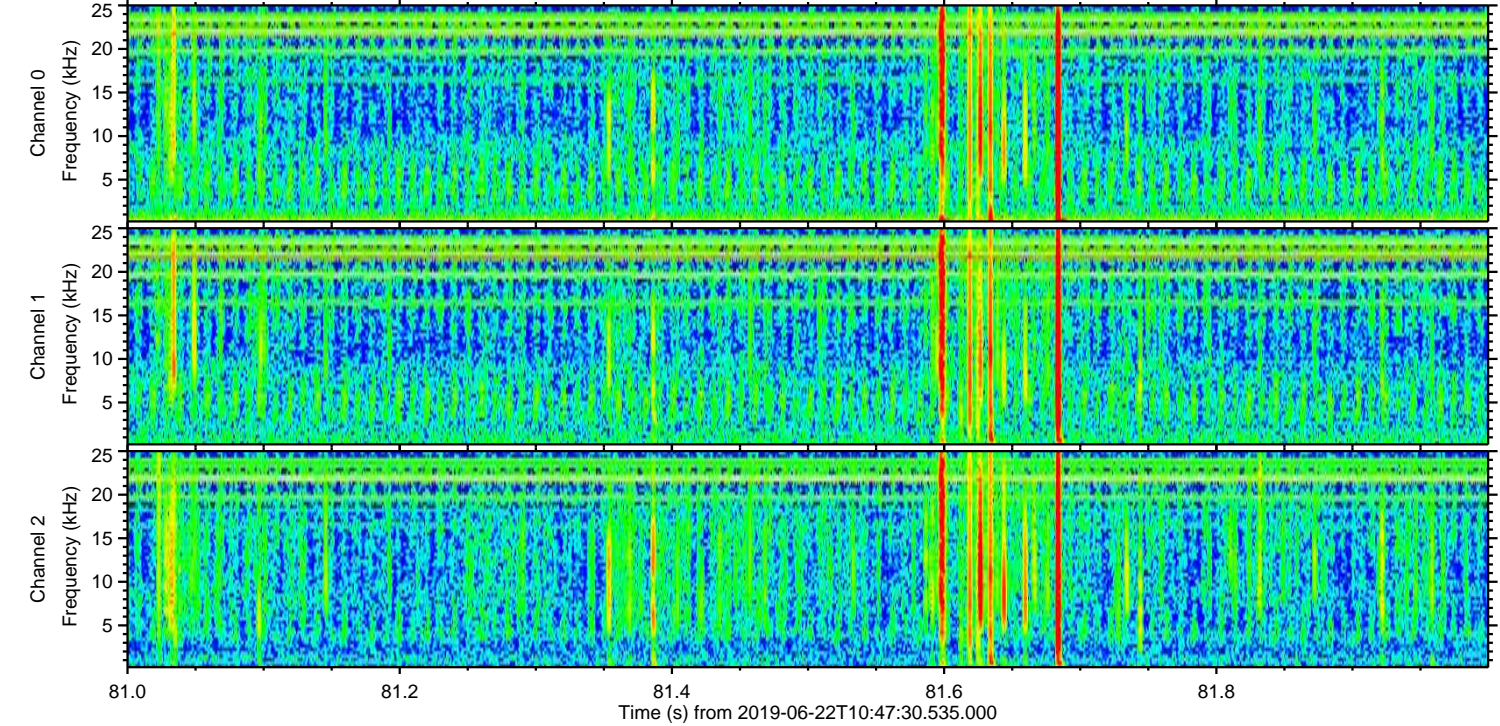
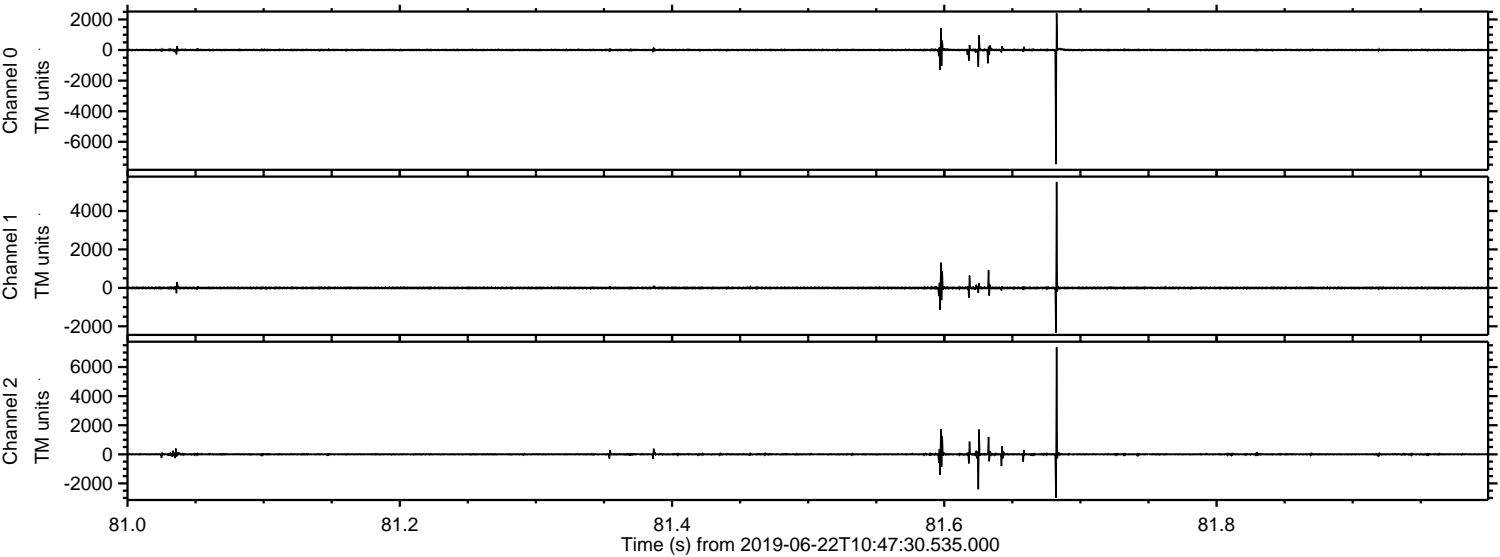

ELMAVAN 3D WAVEFORMS (Measured data sampled at 50 kHz) 51000 packets of 144 samples from 2019-06-22T10:47:30.535.000. Part 107/147

Processed Sat Jun 22 12:56:16 2019 by ELM ver.2012-10-06 from 001__elm20190622_104729__dat00.bin

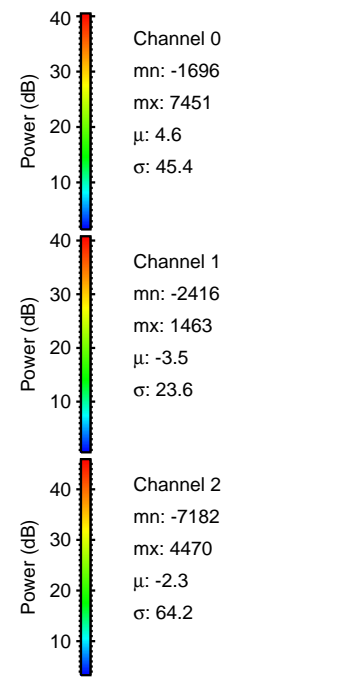
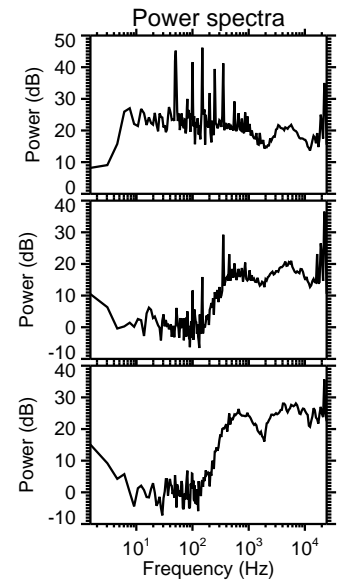
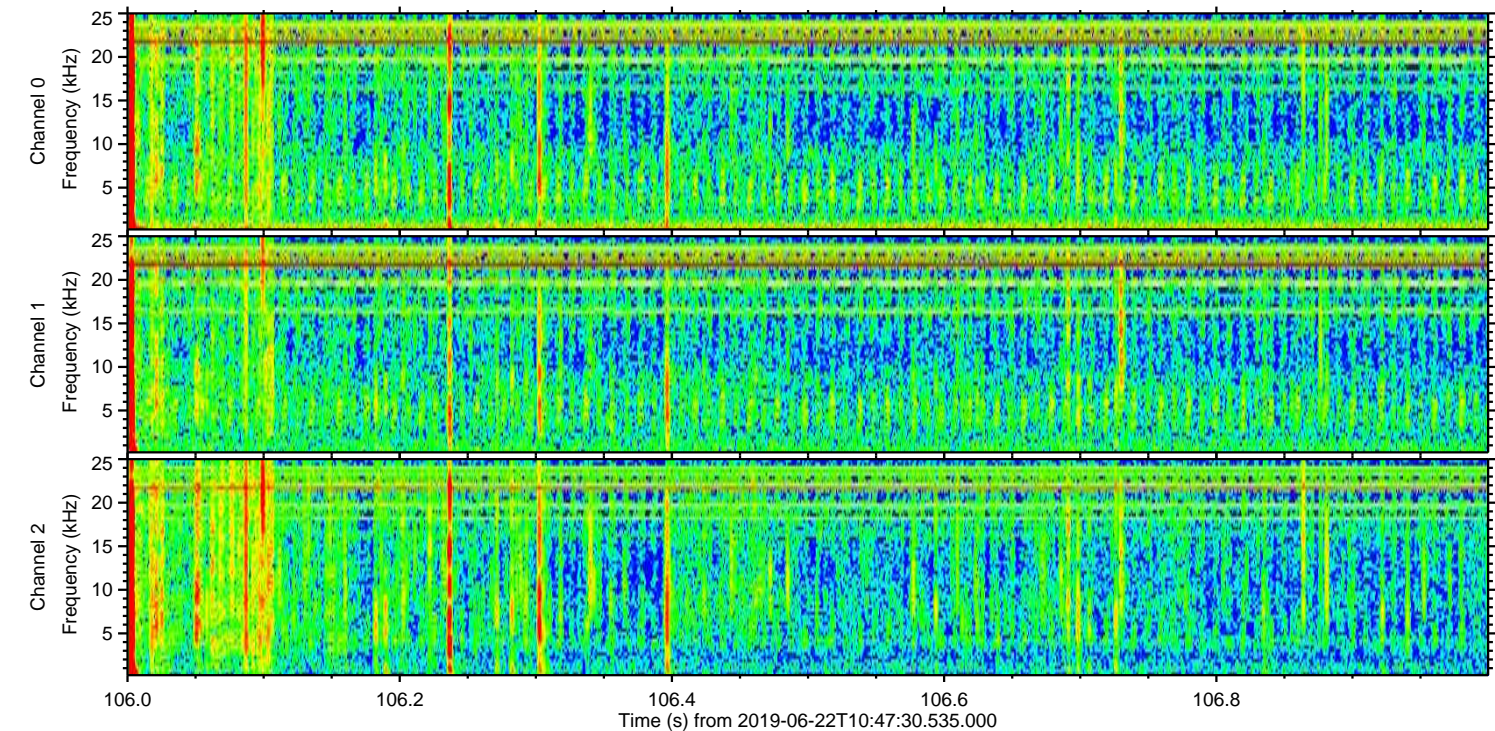
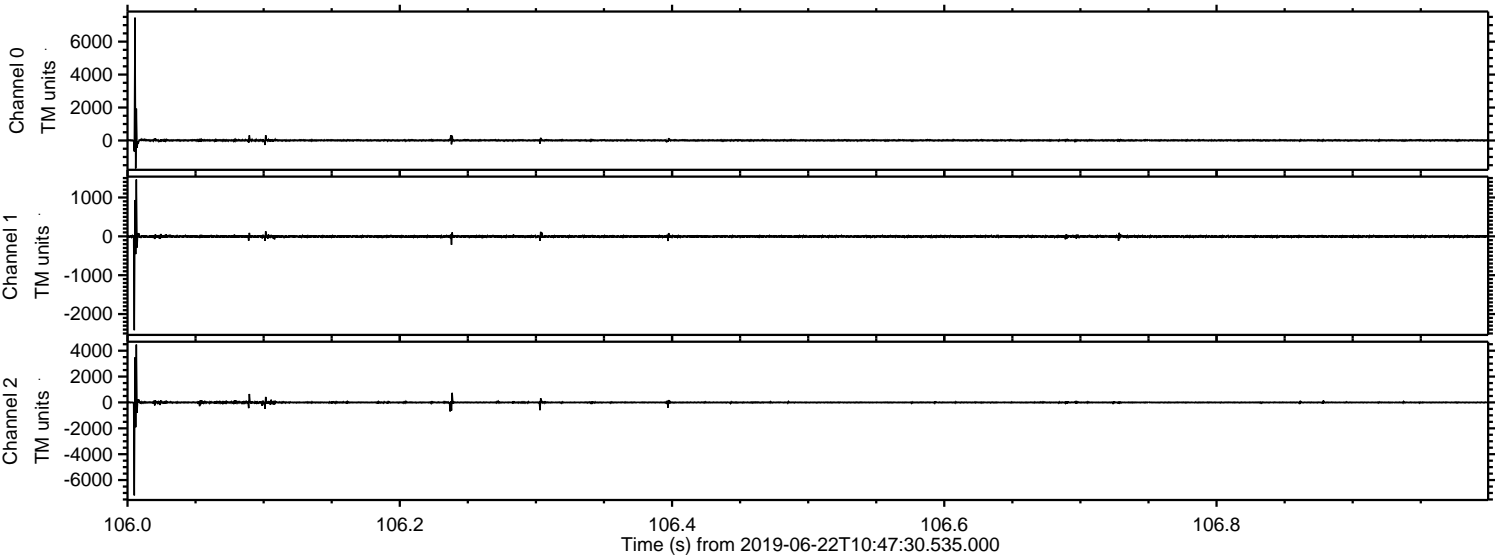

Processed Sat Jun 22 12:56:17 2019 by ELM ver.2012-10-06 from 001__elm20190622_104729__dat00.bin

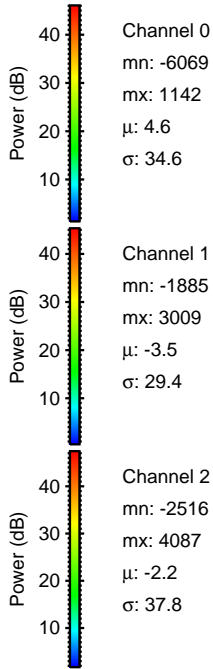
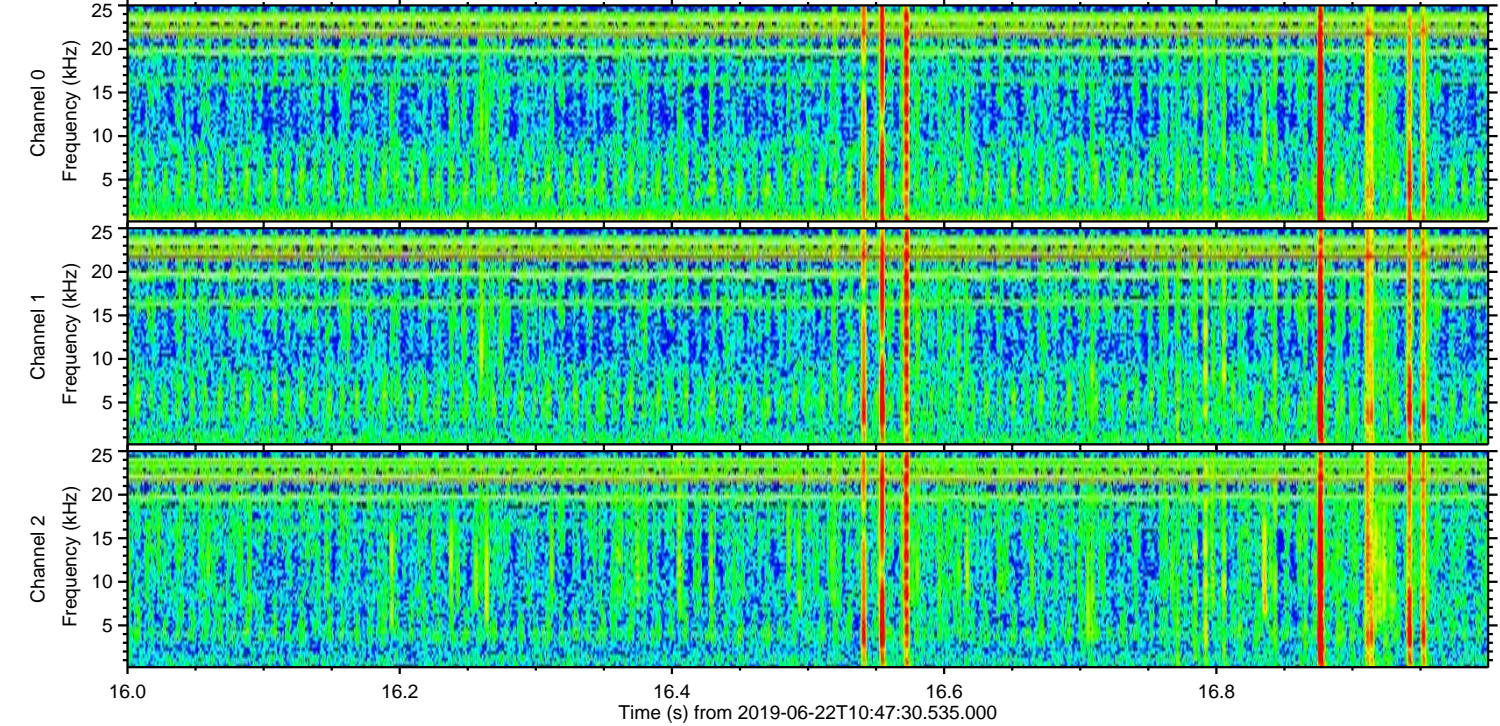
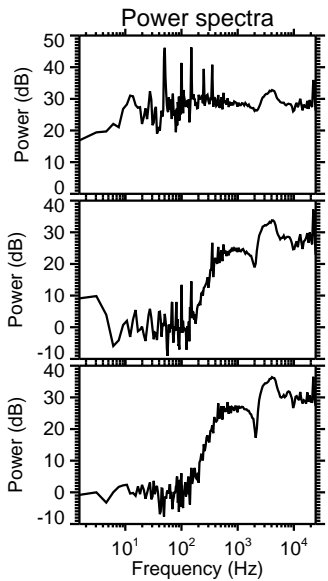
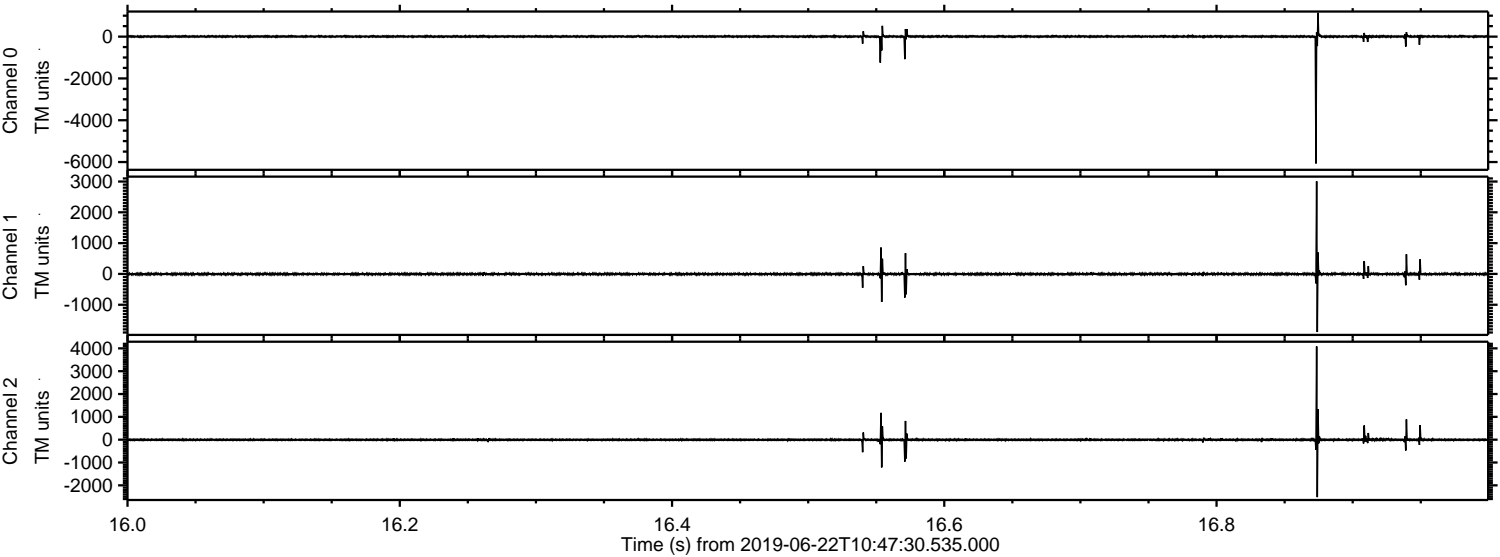

Processed Sat Jun 22 12:56:18 2019 by ELM ver.2012-10-06 from 001__elm20190622_104729__dat00.bin

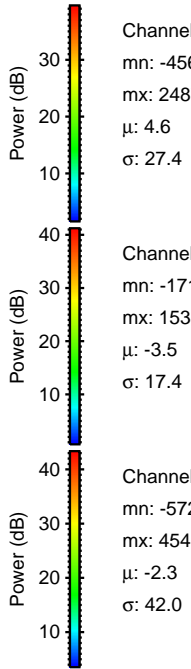
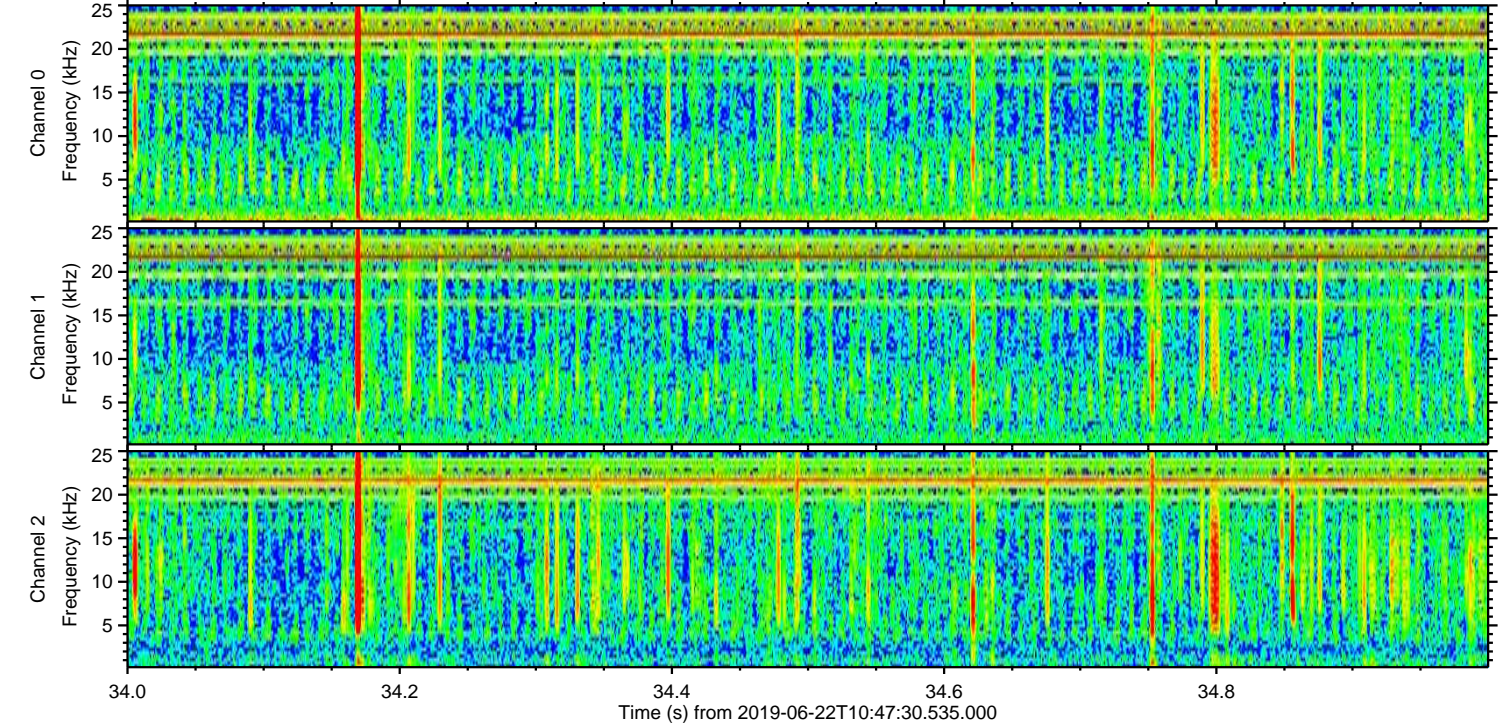
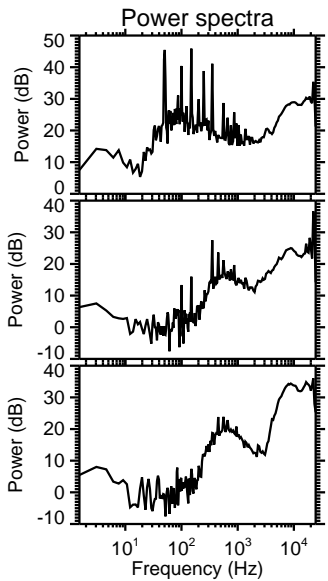
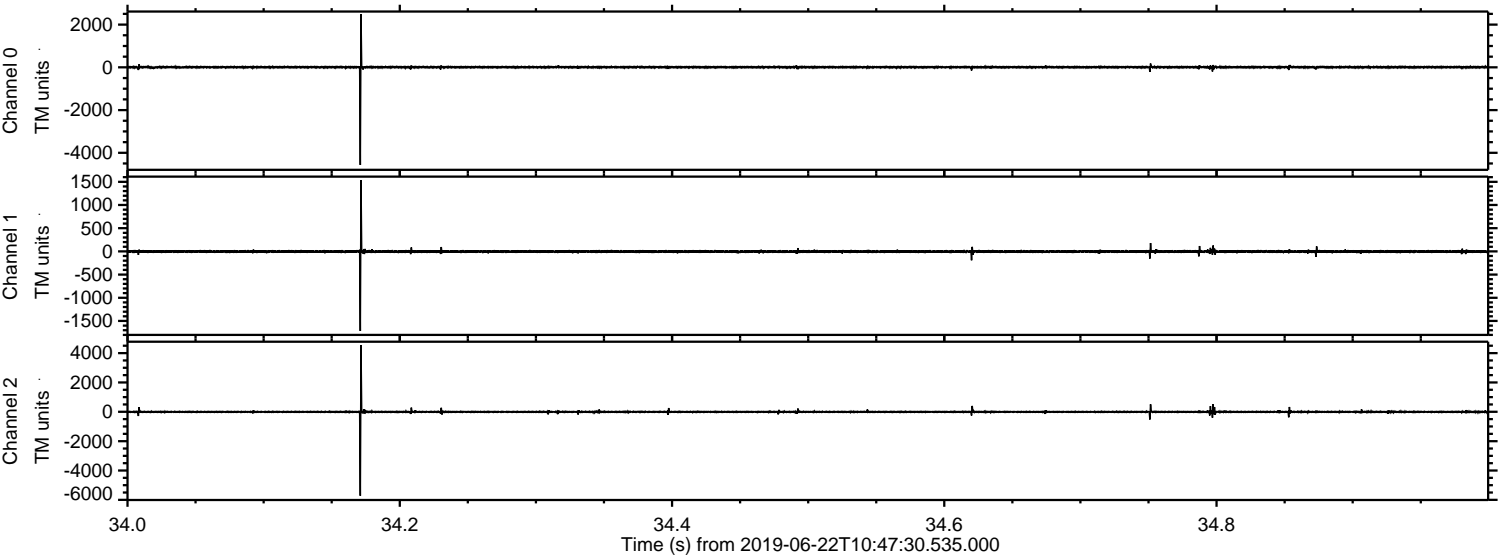

Channel 0
mn: -4567
mx: 2487
 μ : 4.6
 σ : 27.4

Channel 1
mn: -1715
mx: 1535
 μ : -3.5
 σ : 17.4

Channel 2
mn: -5722
mx: 4548
 μ : -2.3
 σ : 42.0

