

ELMAVAN 3D WAVEFORMS (Measured data sampled at 50 kHz) 51000 packets of 144 samples from 2019-06-22T05:57:19.070.999.

Processed Sat Jun 22 08:05:31 2019 by ELM ver.2012-10-06 from 001__elm20190622_055718__dat00.bin

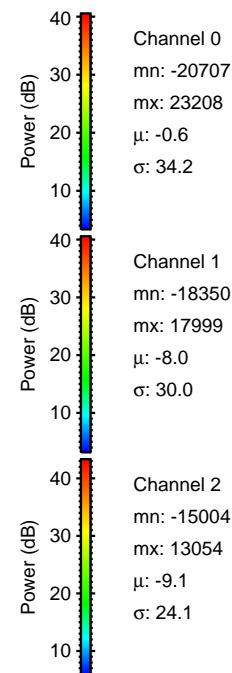
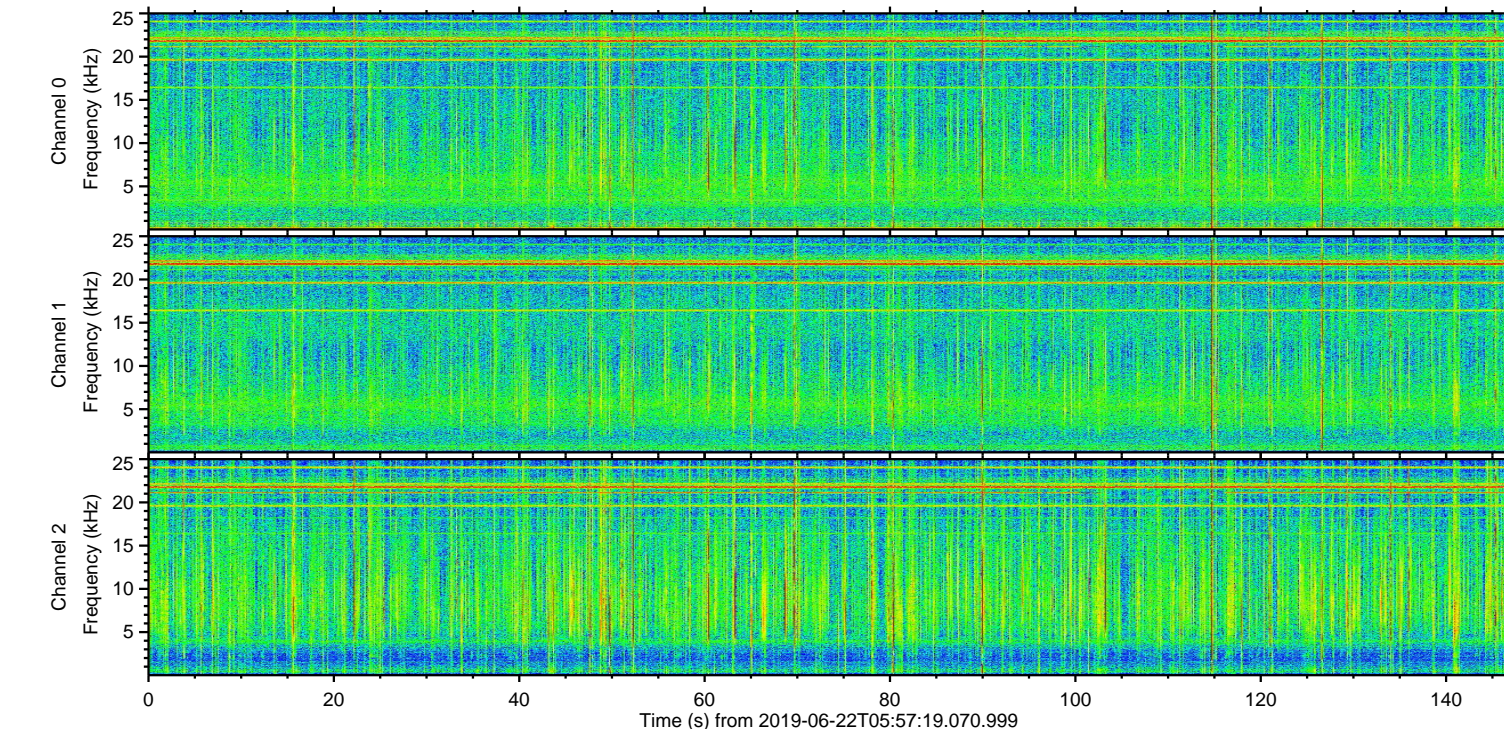
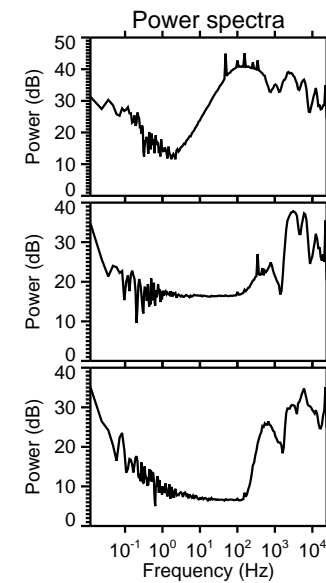
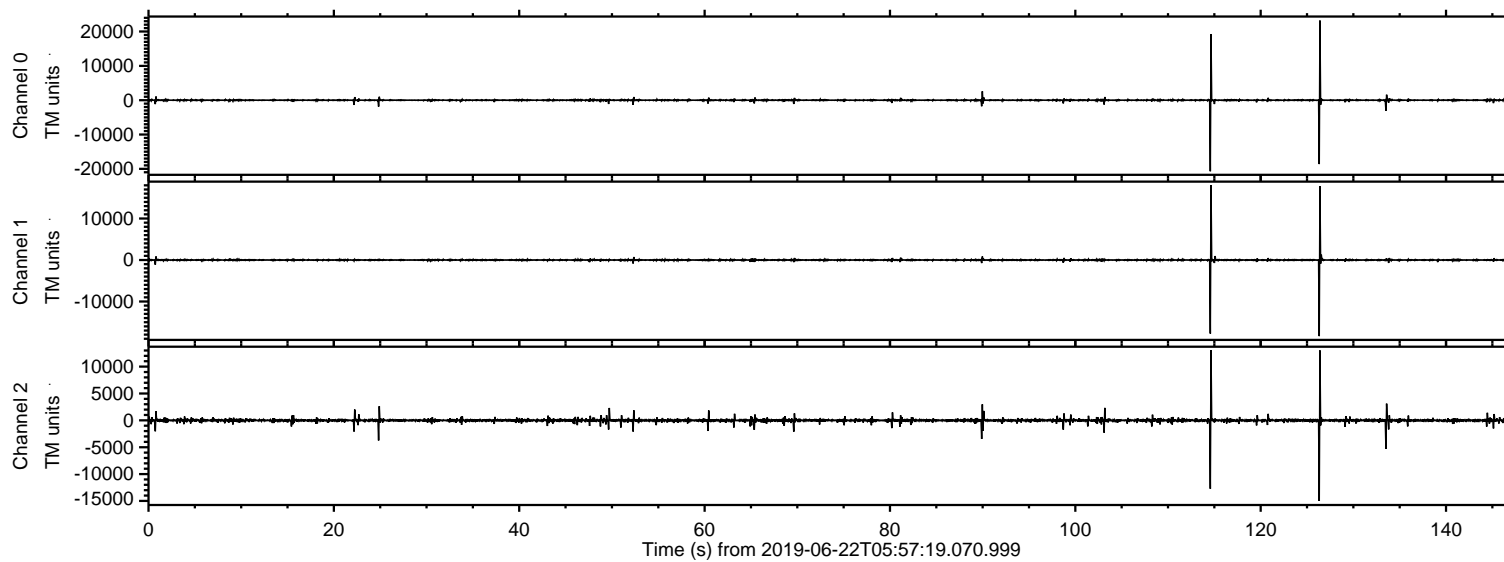

ELMAVAN 3D WAVEFORMS (Measured data sampled at 50 kHz) 51000 packets of 144 samples from 2019-06-22T05:57:19.070.999. Part 127/147

Processed Sat Jun 22 08:05:37 2019 by ELM ver.2012-10-06 from 001__elm20190622_055718__dat00.bin

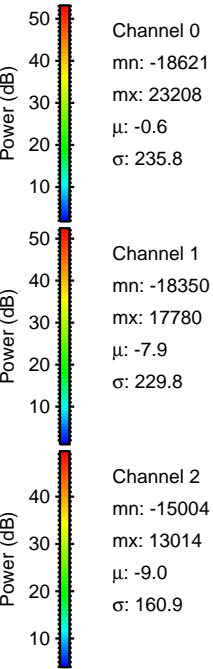
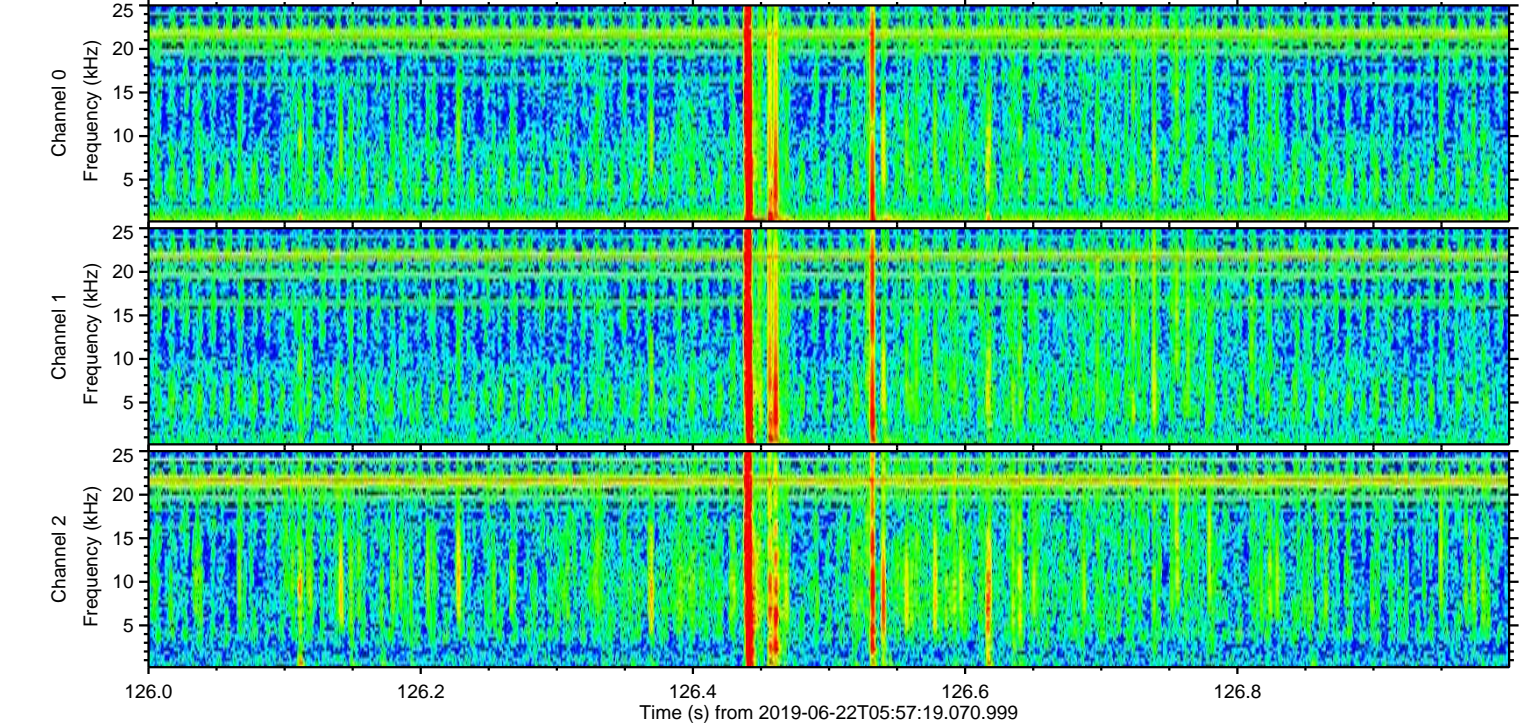
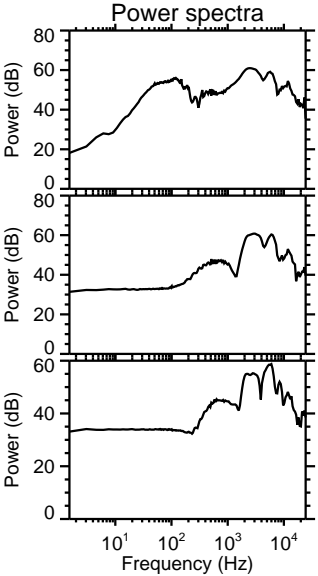
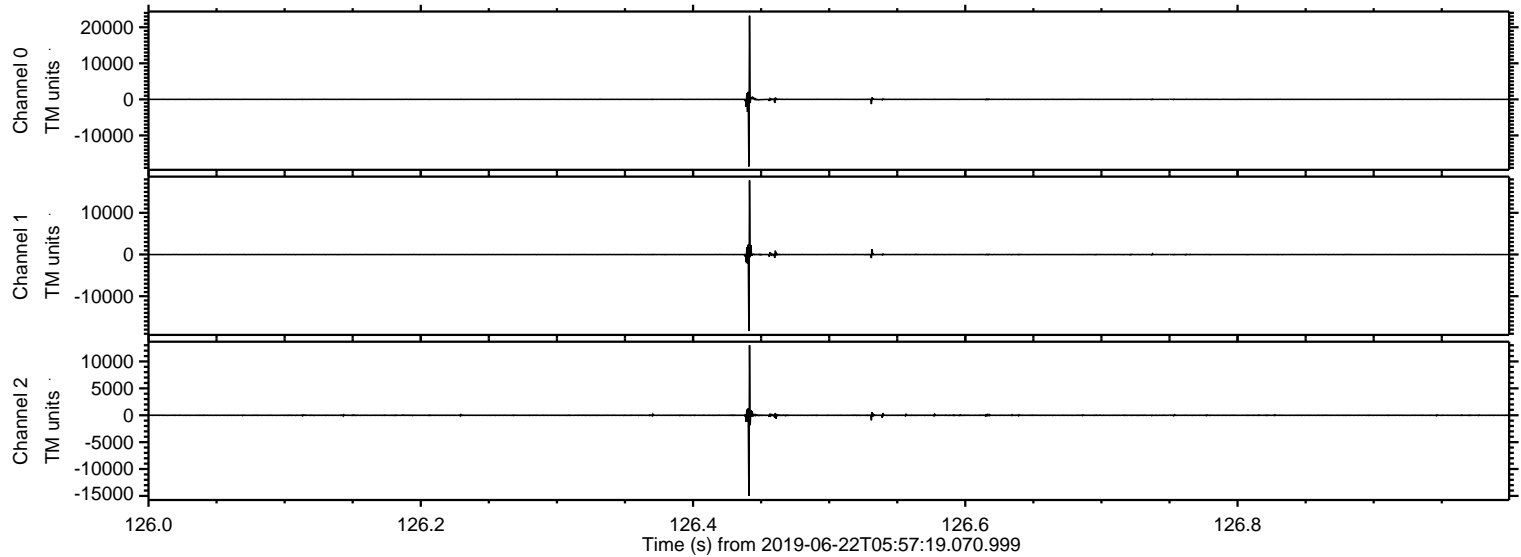

ELMAVAN 3D WAVEFORMS (Measured data sampled at 50 kHz) 51000 packets of 144 samples from 2019-06-22T05:57:19.070.999. Part 115/147

Processed Sat Jun 22 08:05:37 2019 by ELM ver.2012-10-06 from 001__elm20190622_055718__dat00.bin

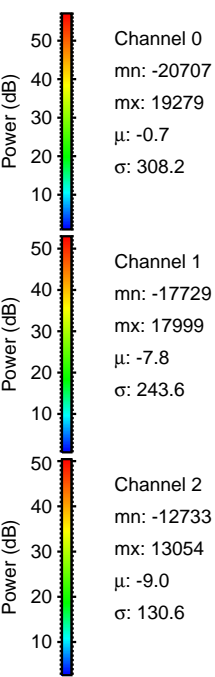
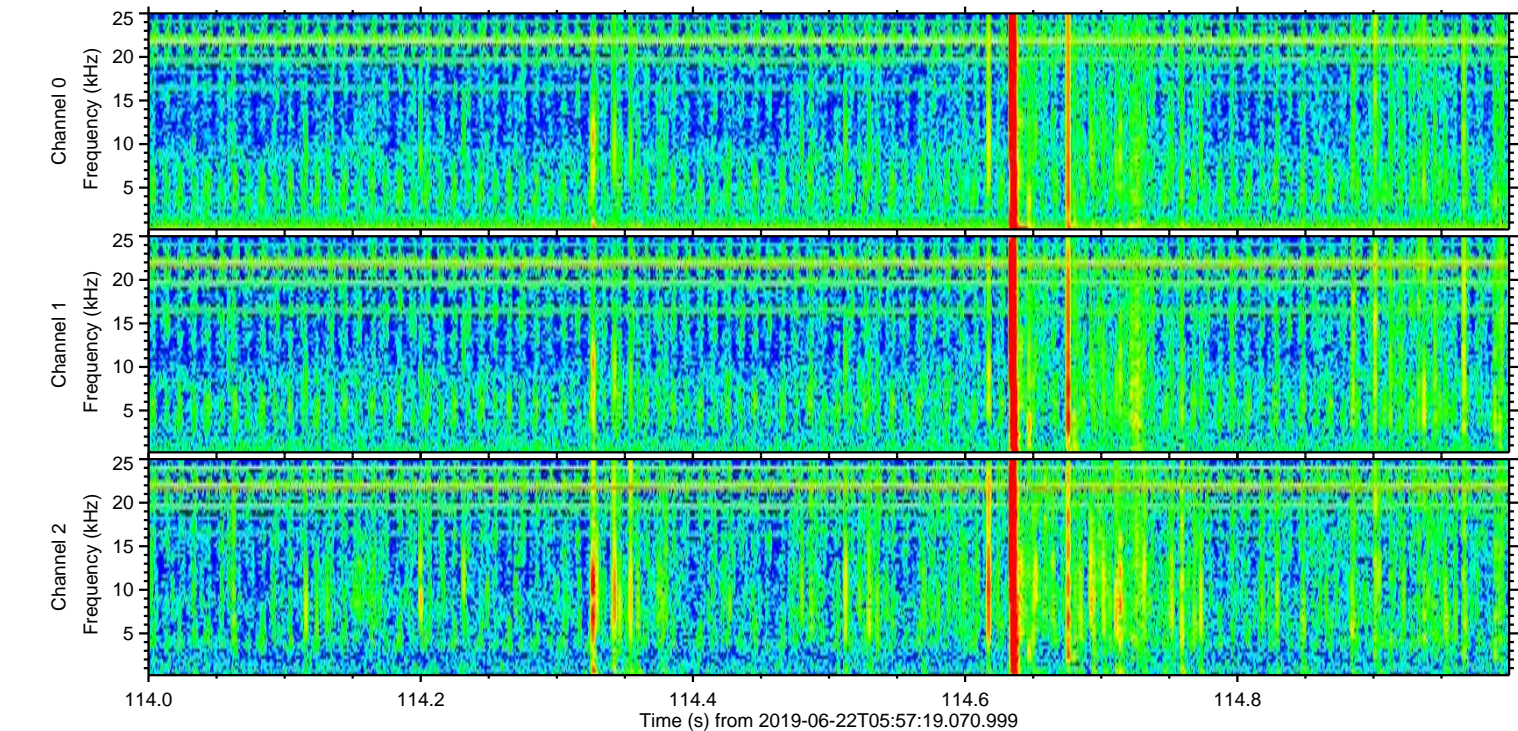
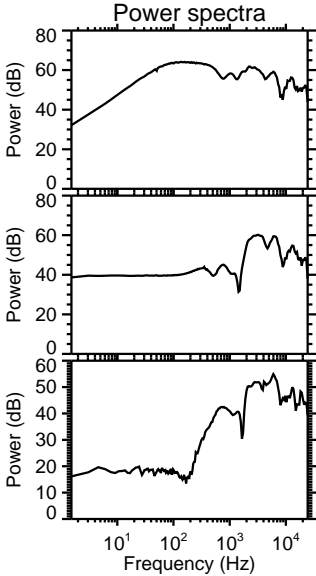
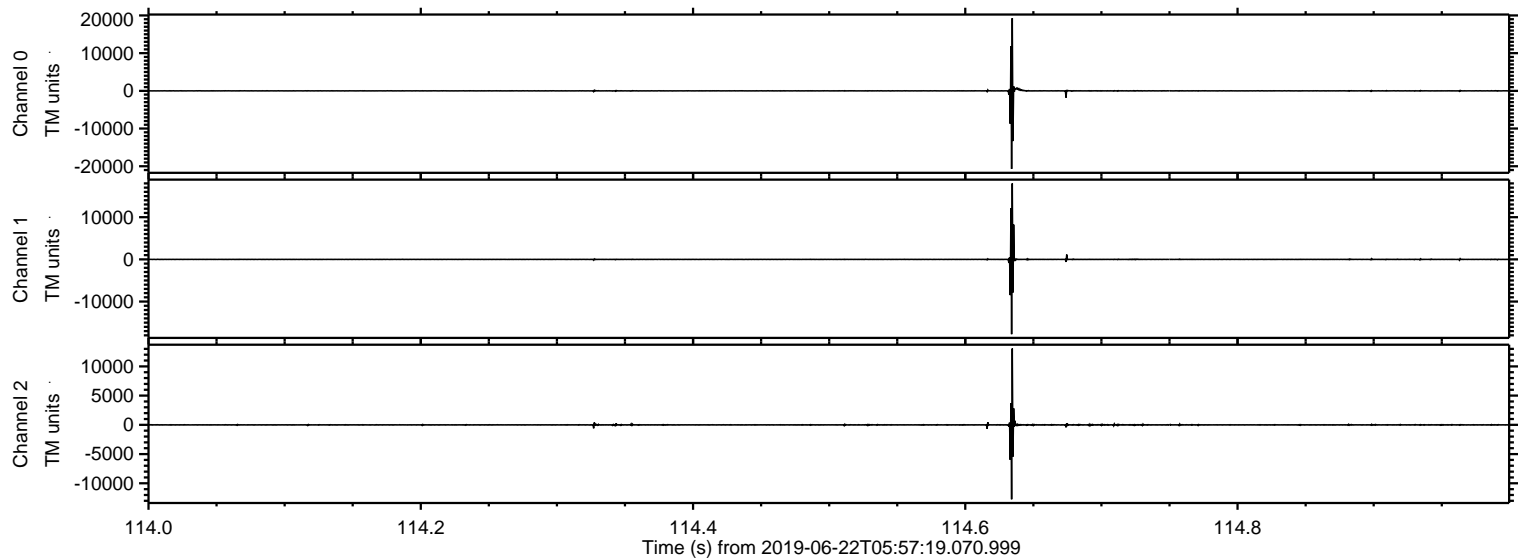

ELMAVAN 3D WAVEFORMS (Measured data sampled at 50 kHz) 51000 packets of 144 samples from 2019-06-22T05:57:19.070.999. Part 134/147

Processed Sat Jun 22 08:05:38 2019 by ELM ver.2012-10-06 from 001__elm20190622_055718__dat00.bin

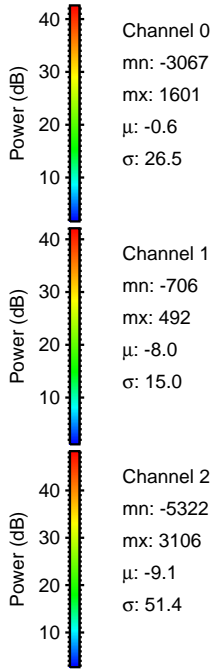
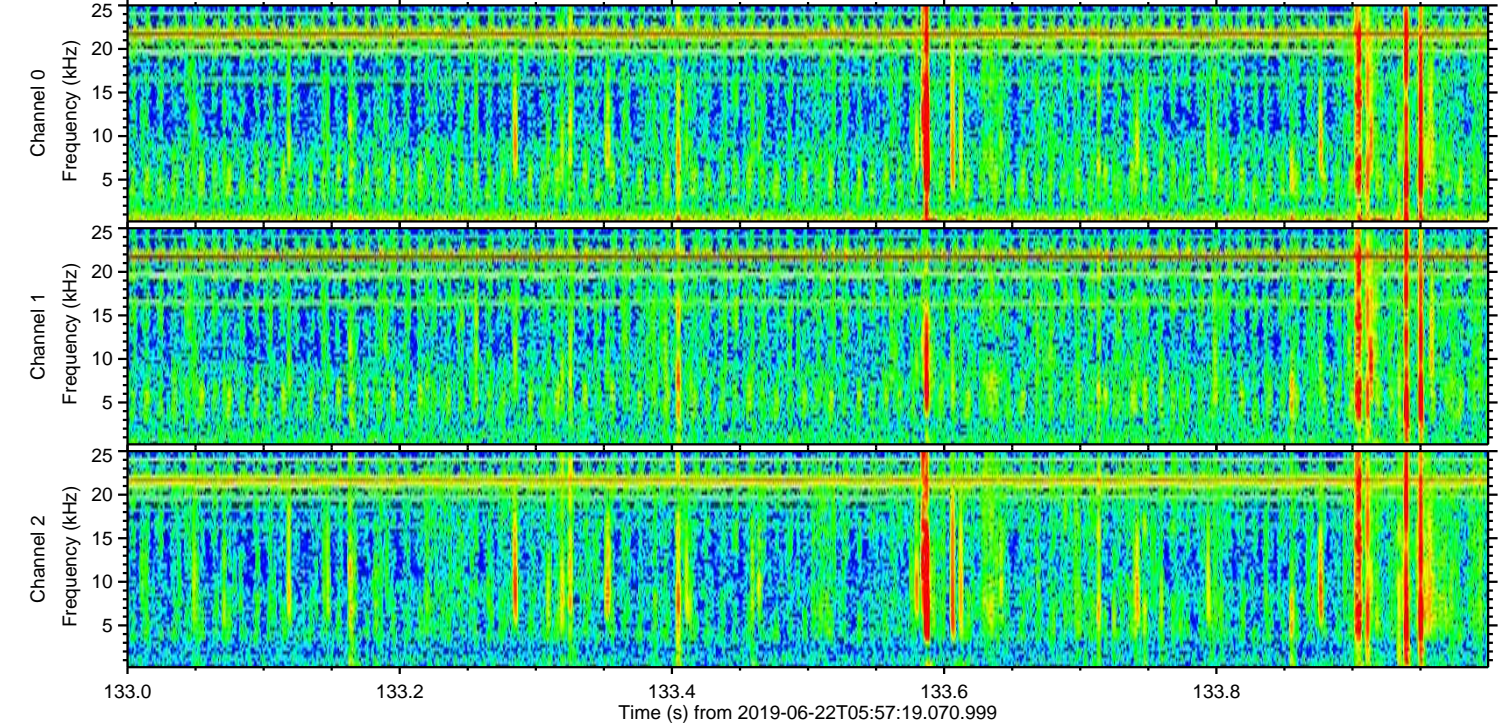
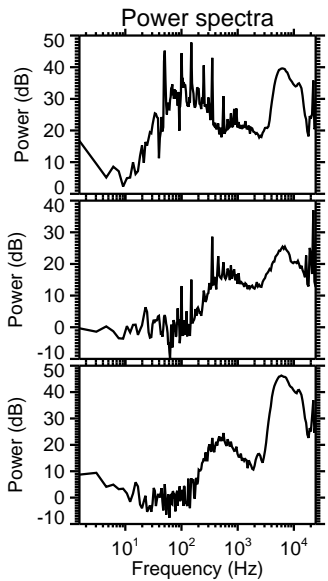
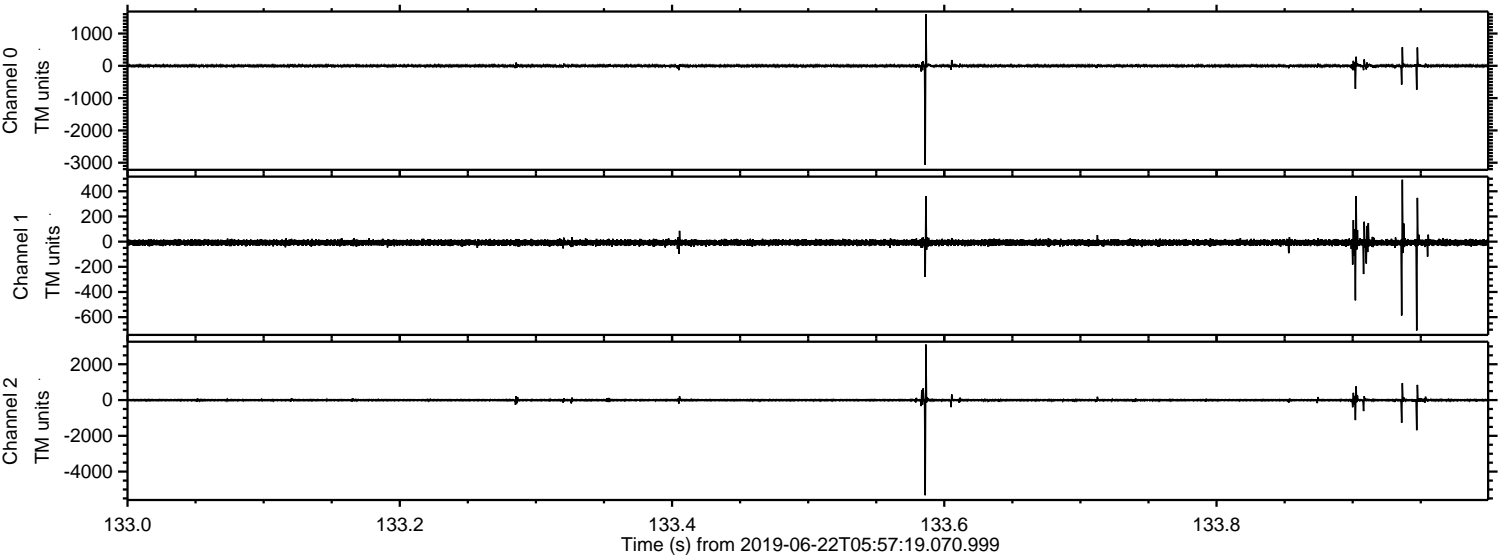

Processed Sat Jun 22 08:05:39 2019 by ELM ver.2012-10-06 from 001__elm20190622_055718__dat00.bin

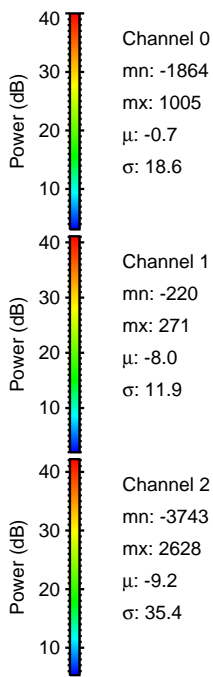
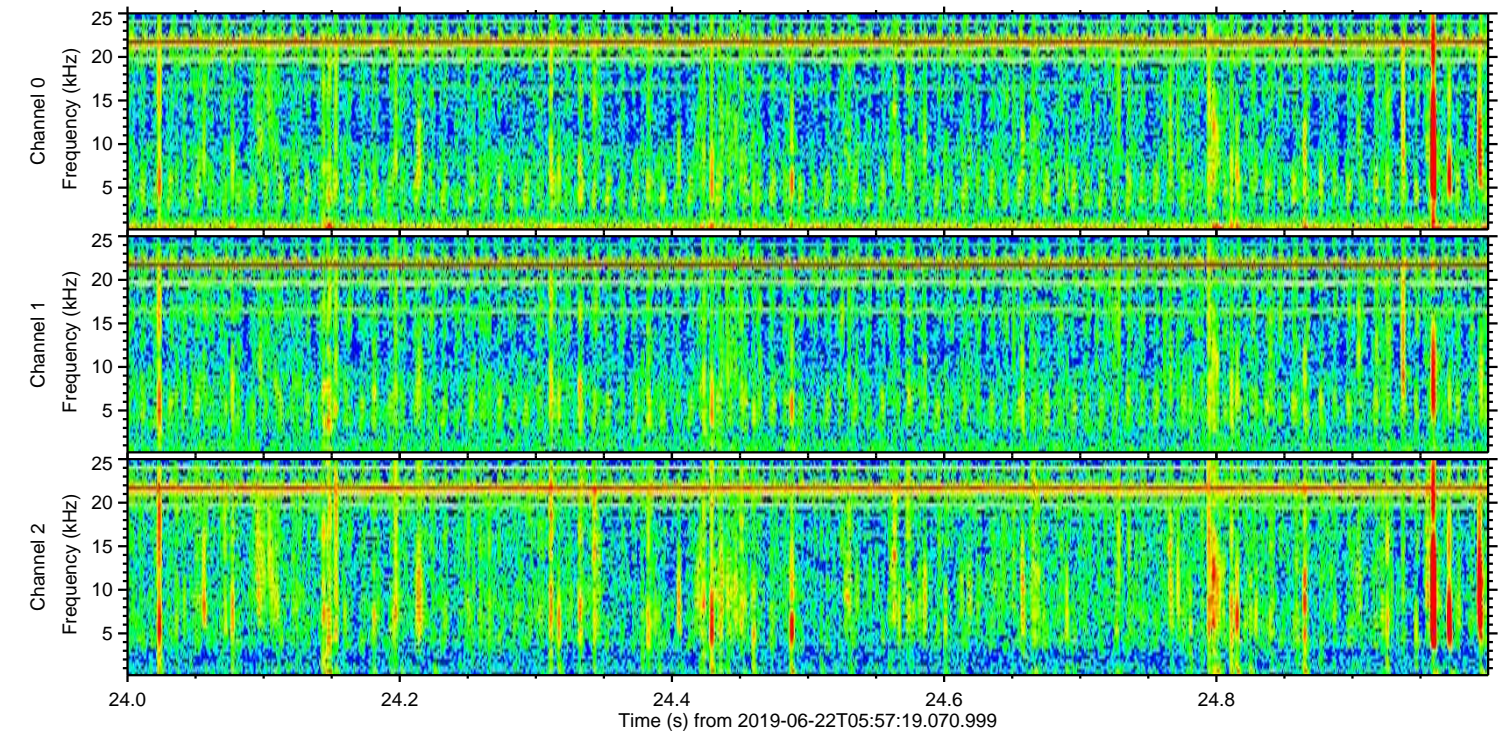
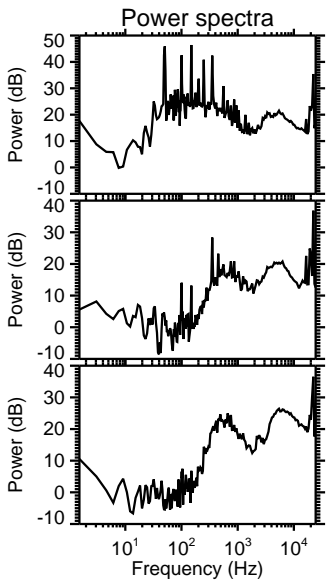
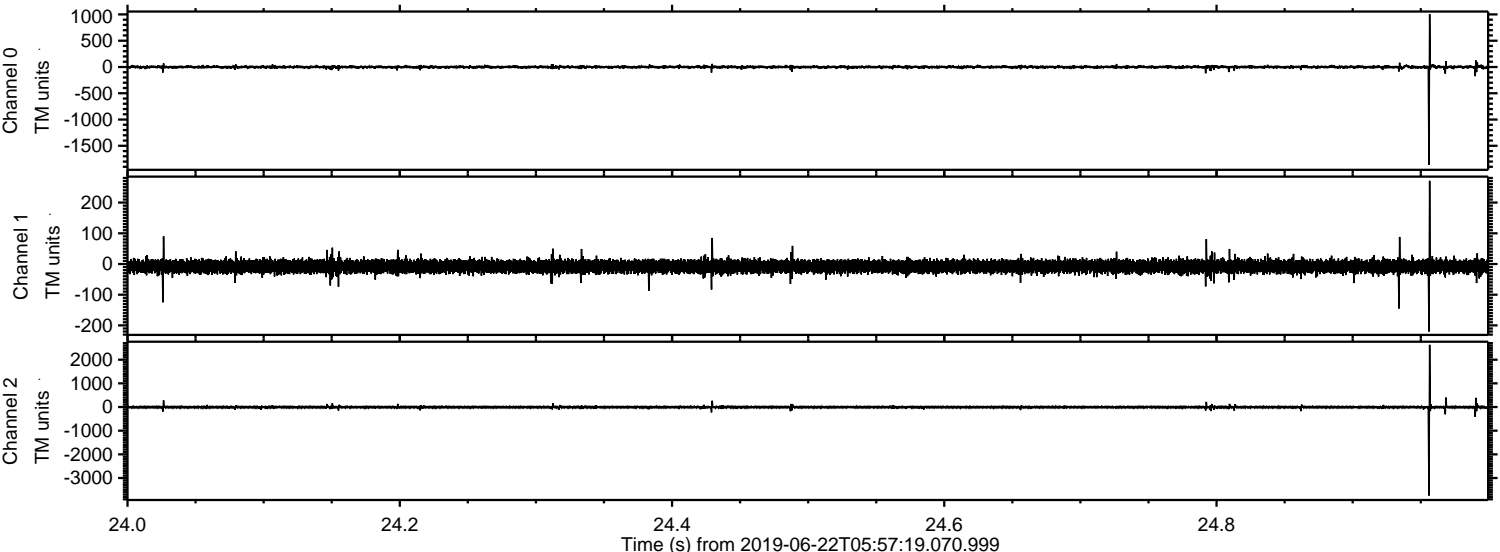

Processed Sat Jun 22 08:05:39 2019 by ELM ver.2012-10-06 from 001__elm20190622_055718__dat00.bin

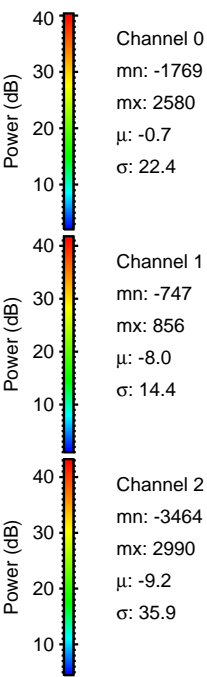
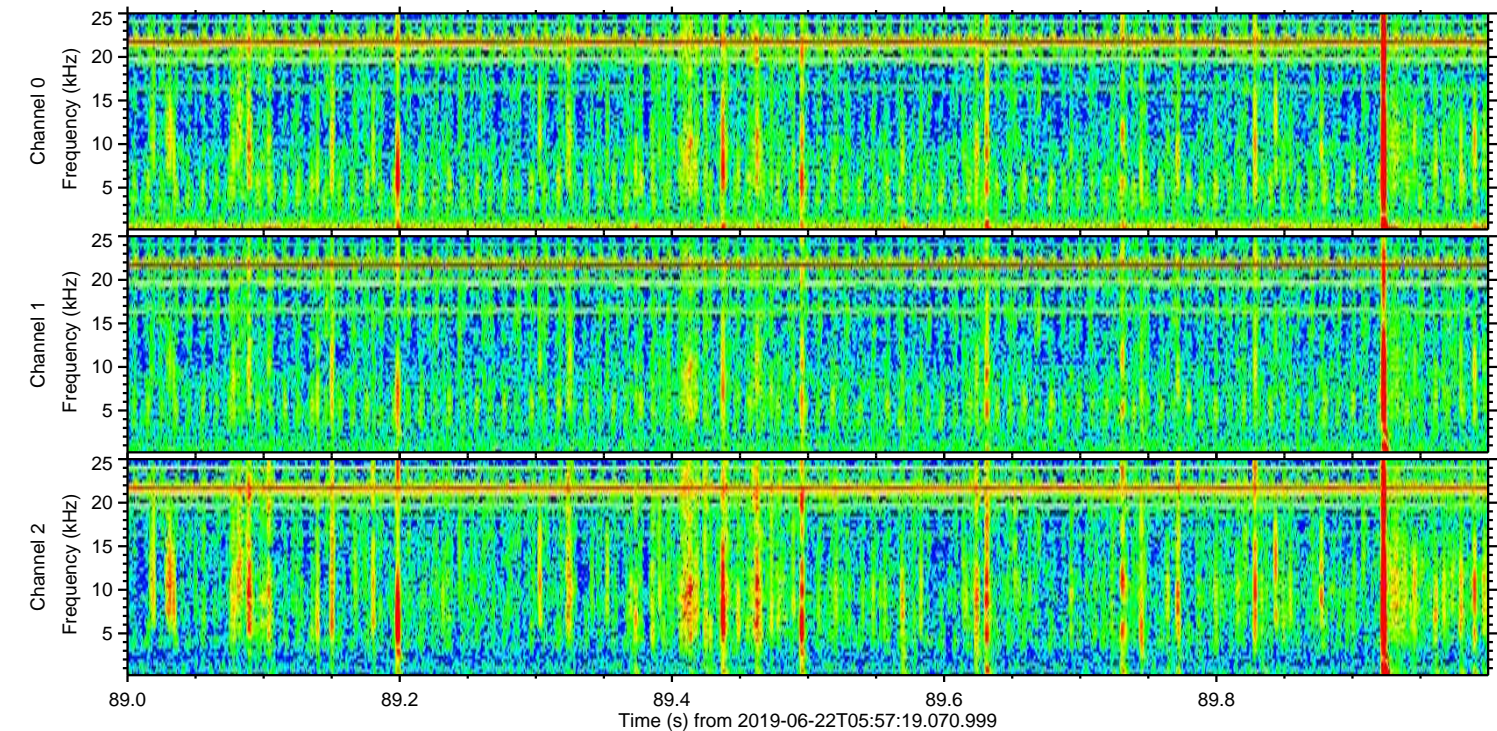
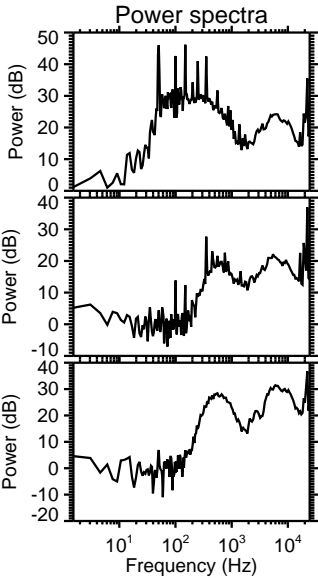
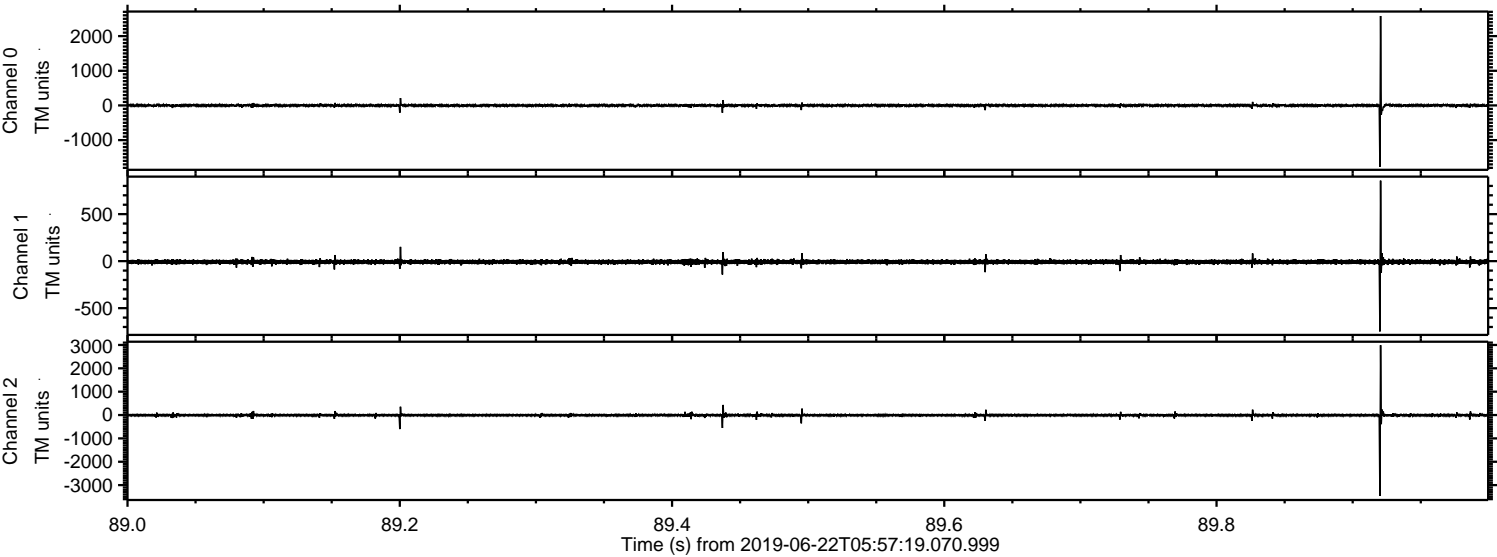

ELMAVAN 3D WAVEFORMS (Measured data sampled at 50 kHz) 51000 packets of 144 samples from 2019-06-22T05:57:19.070.999. Part 104/147

Processed Sat Jun 22 08:05:40 2019 by ELM ver.2012-10-06 from 001__elm20190622_055718__dat00.bin

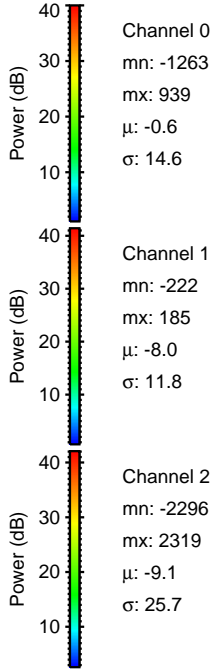
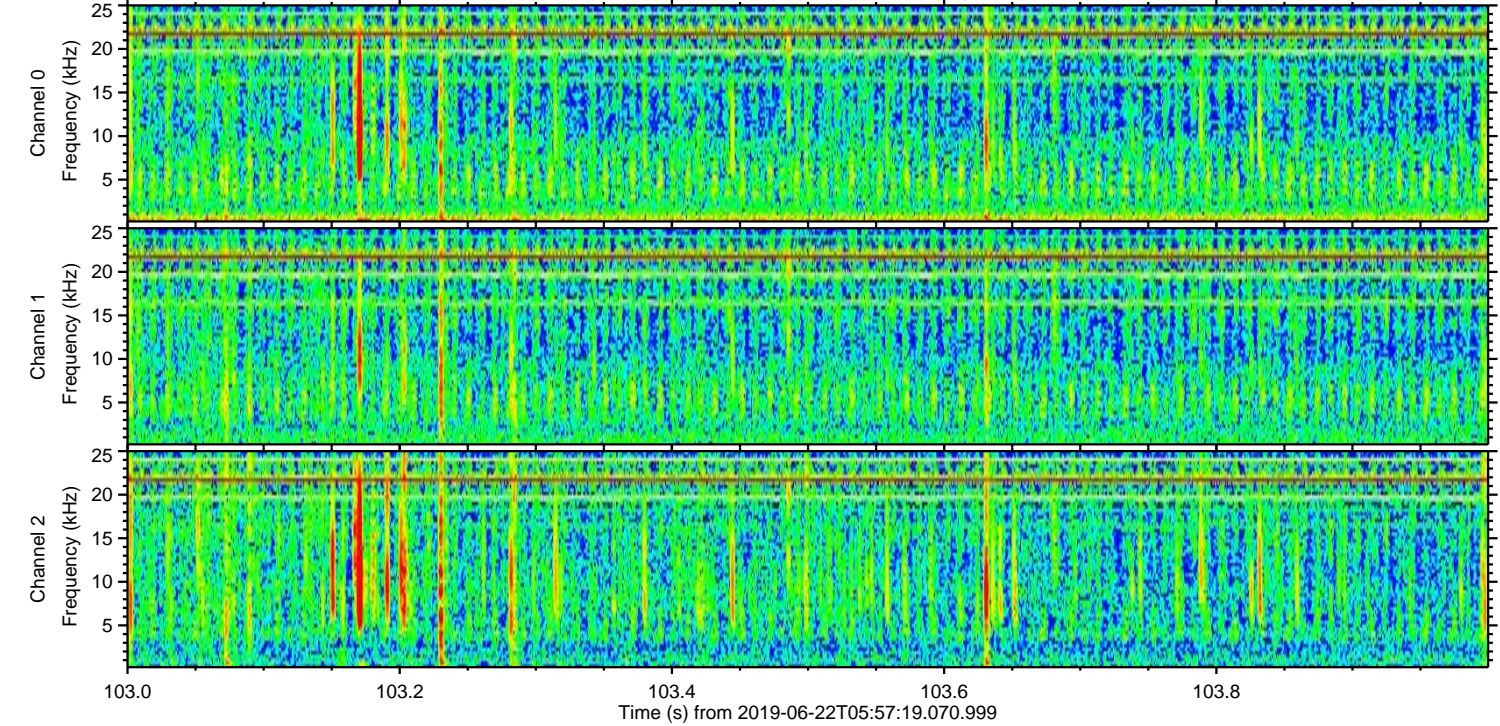
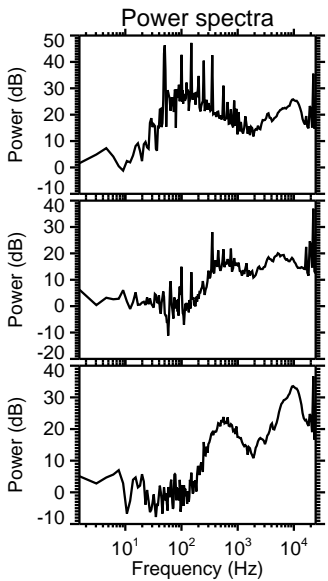
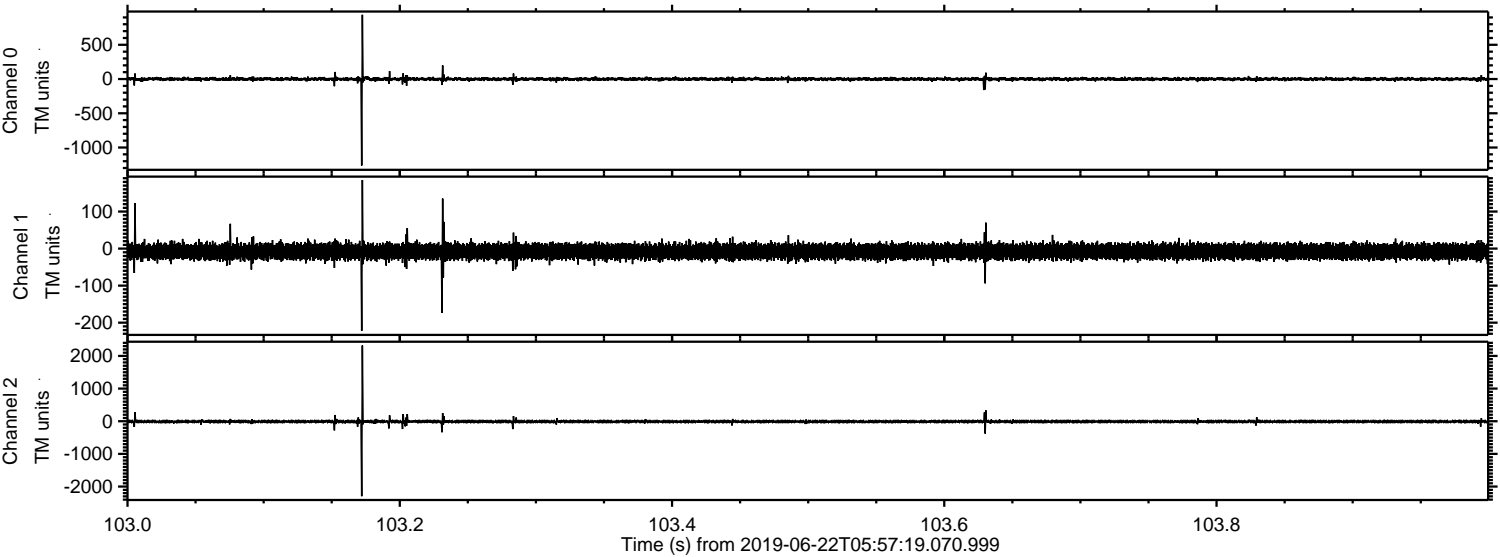

Processed Sat Jun 22 08:05:41 2019 by ELM ver.2012-10-06 from 001__elm20190622_055718__dat00.bin

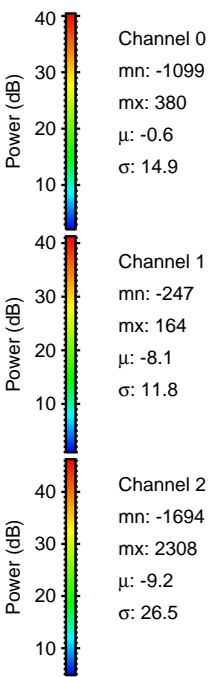
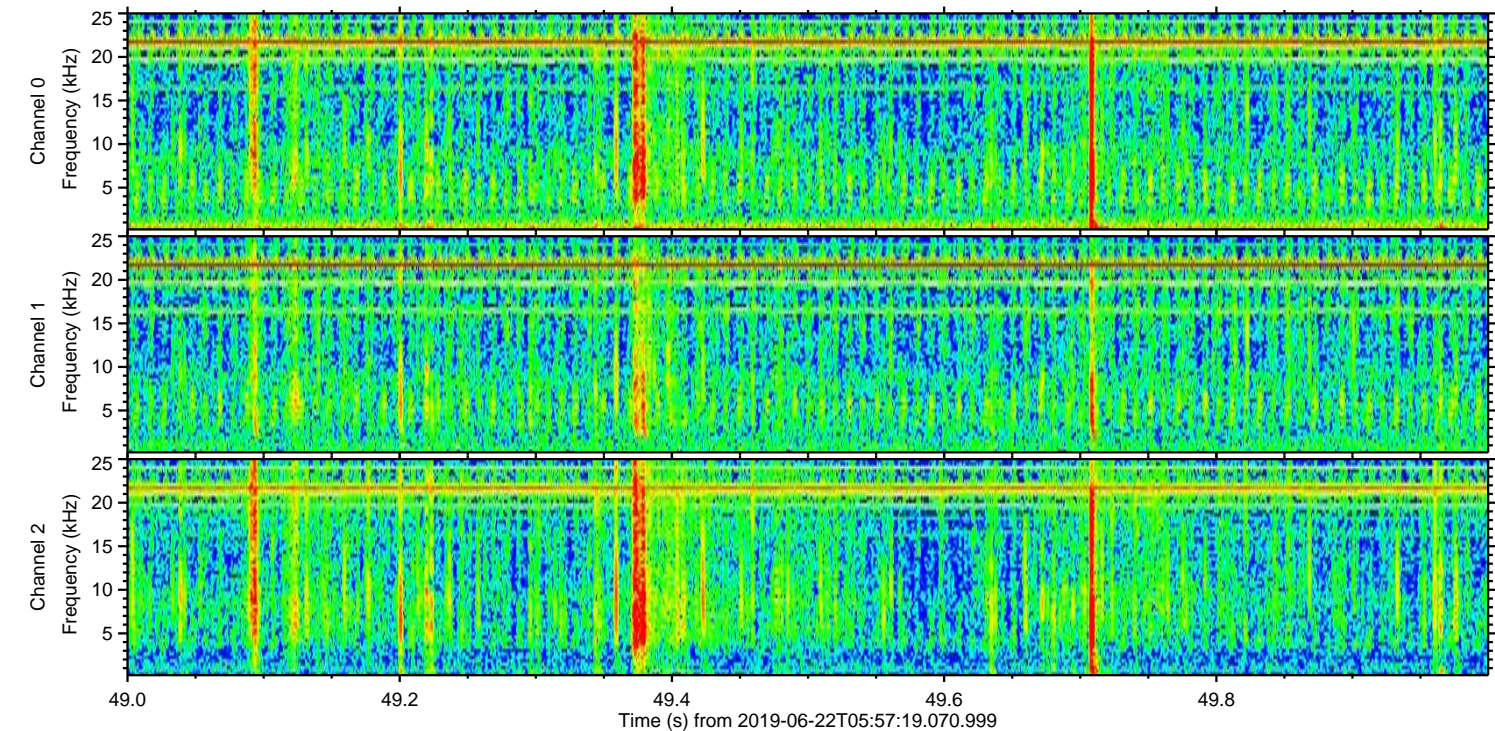
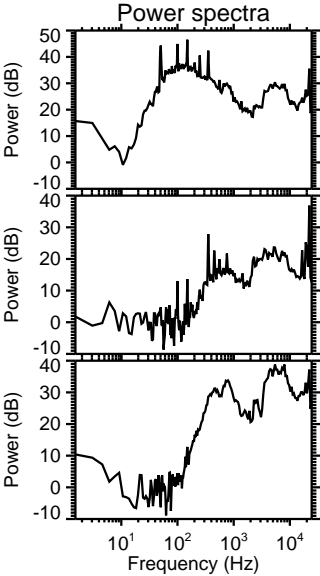
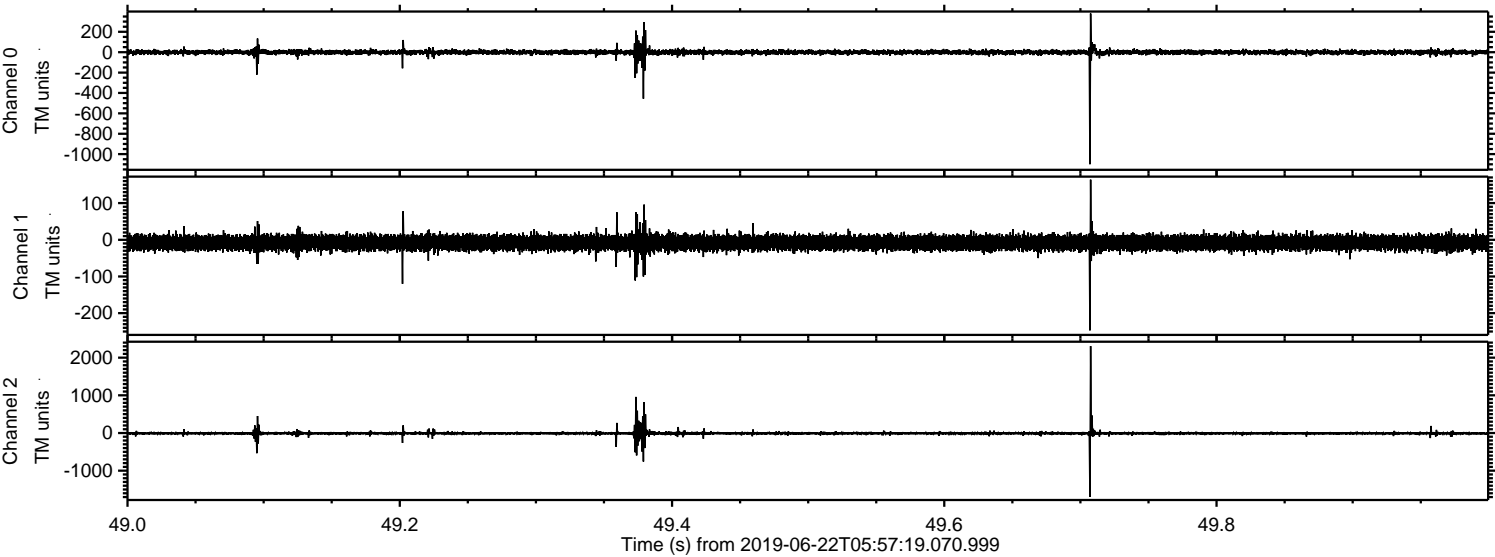

Processed Sat Jun 22 08:05:41 2019 by ELM ver.2012-10-06 from 001__elm20190622_055718__dat00.bin

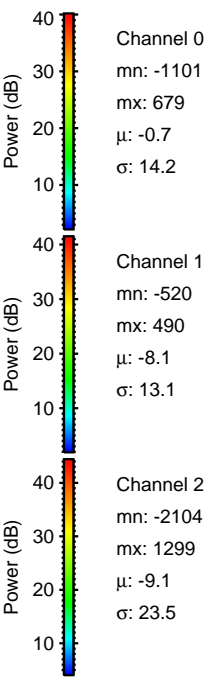
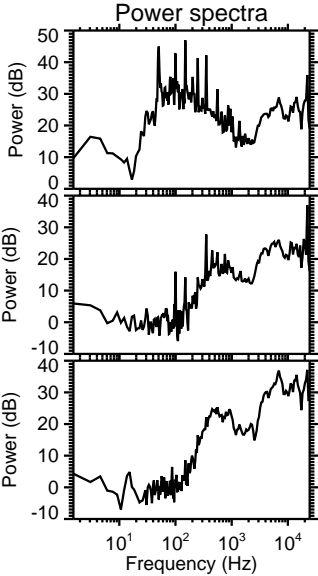
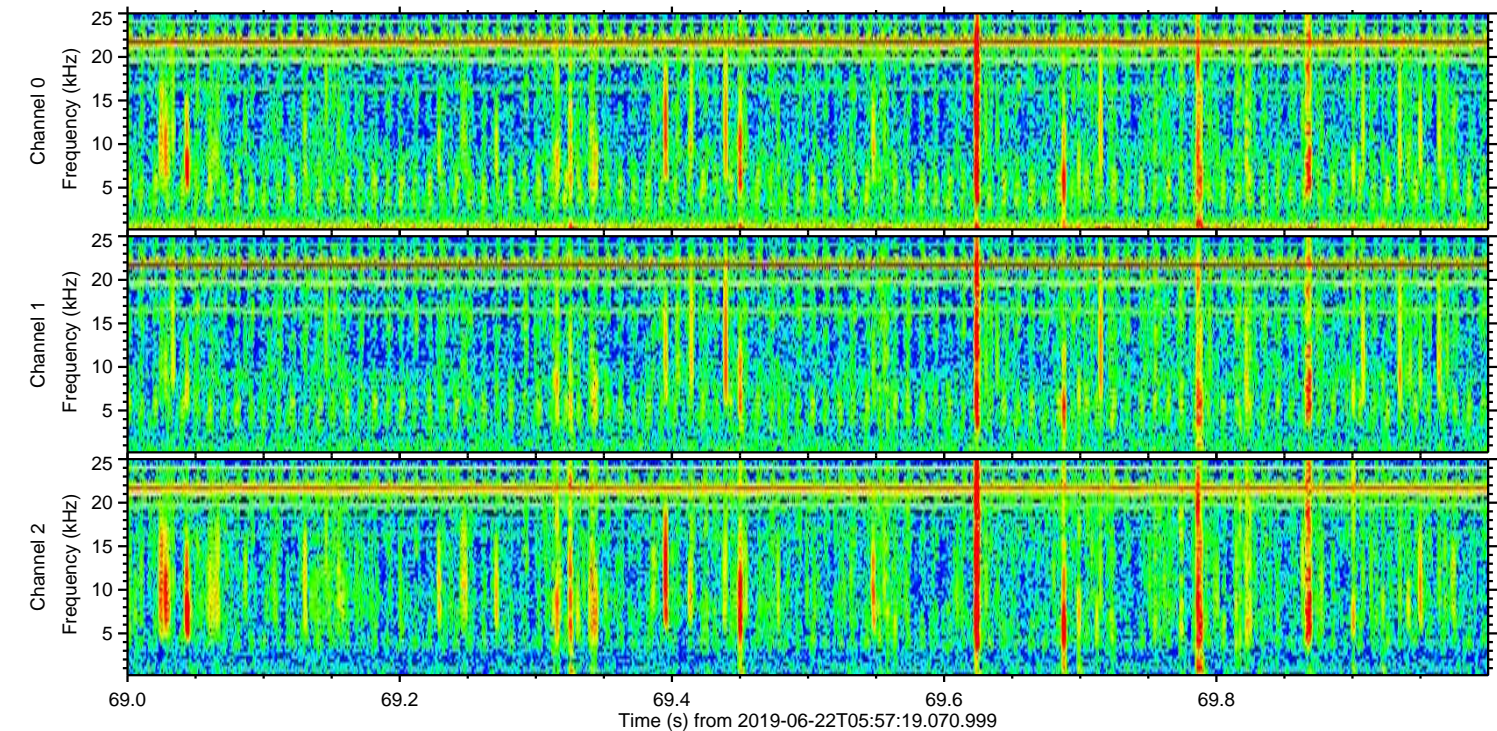
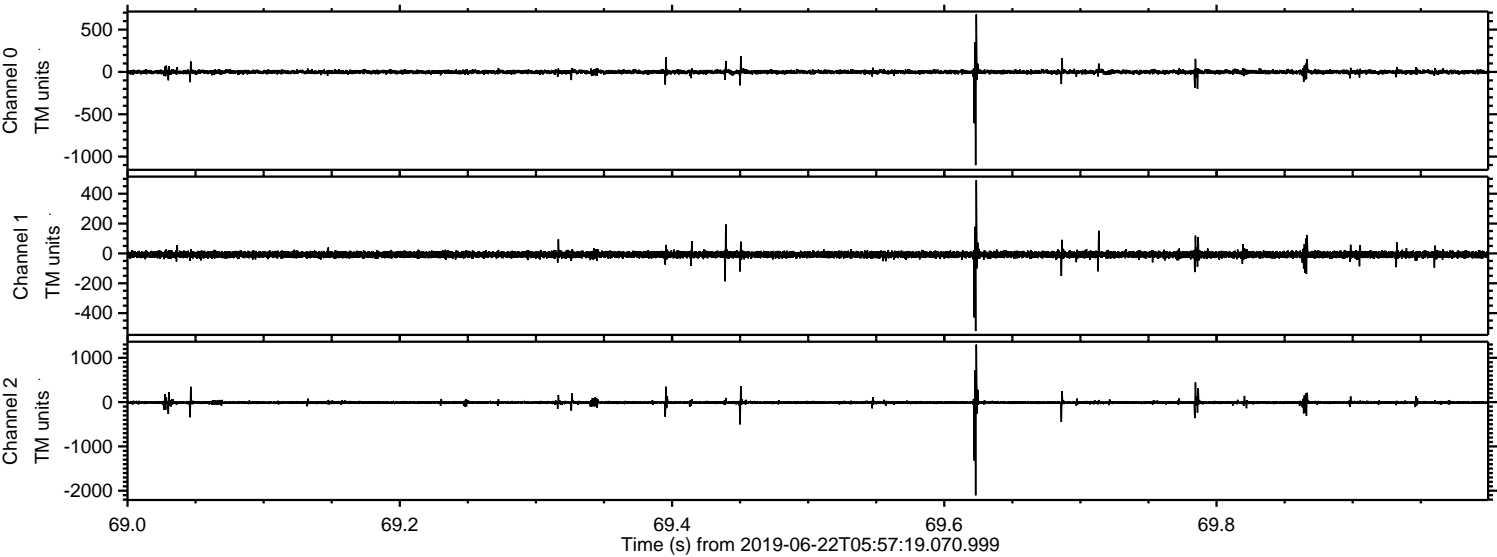

Processed Sat Jun 22 08:05:42 2019 by ELM ver.2012-10-06 from 001__elm20190622_055718__dat00.bin

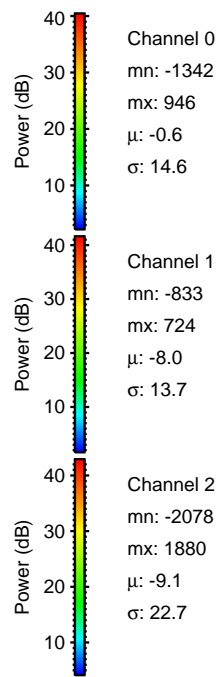
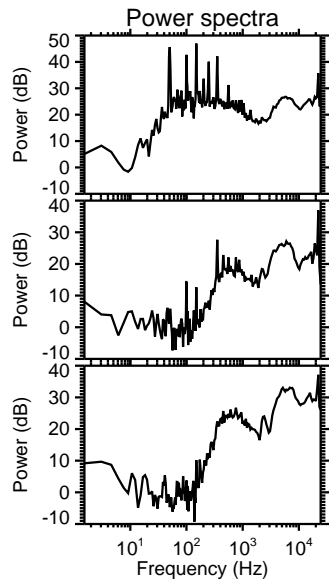
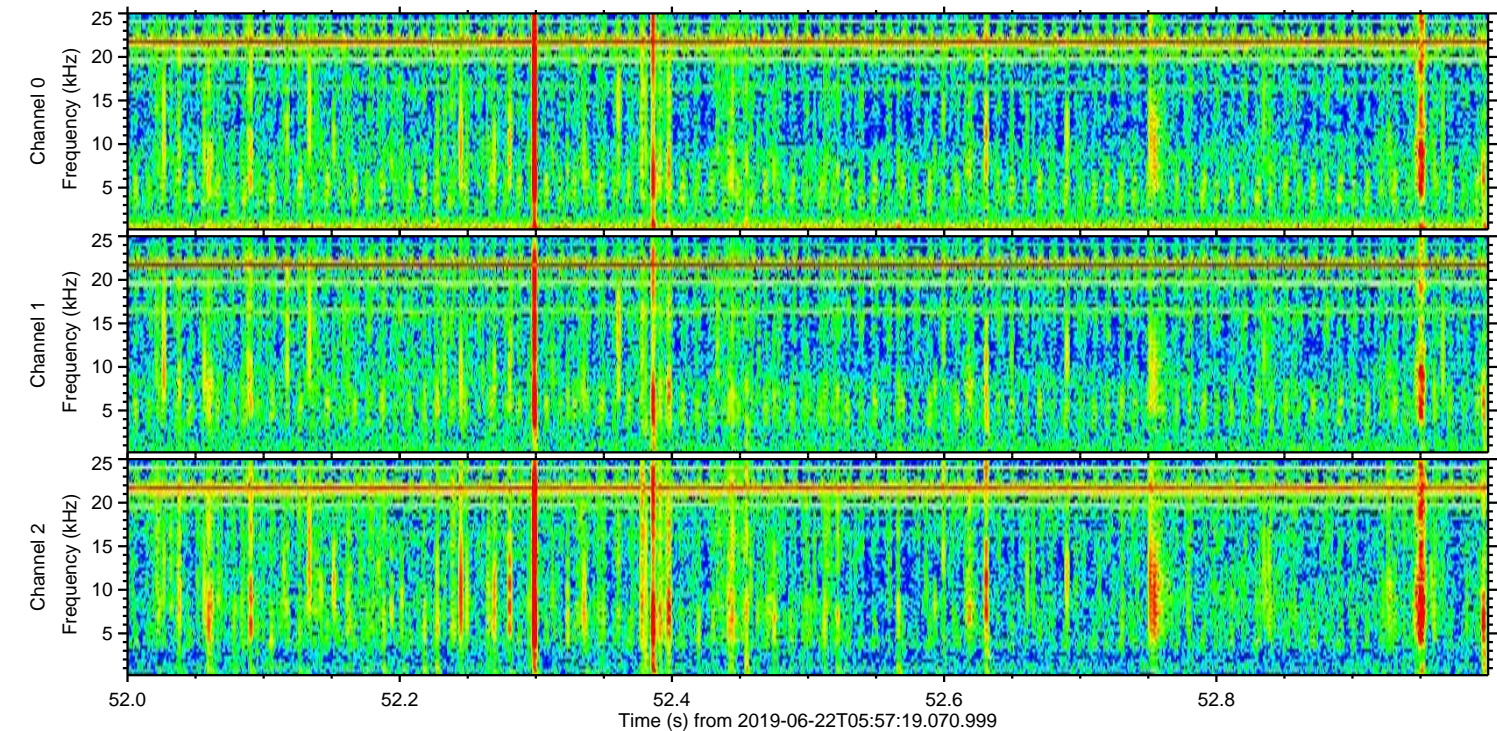
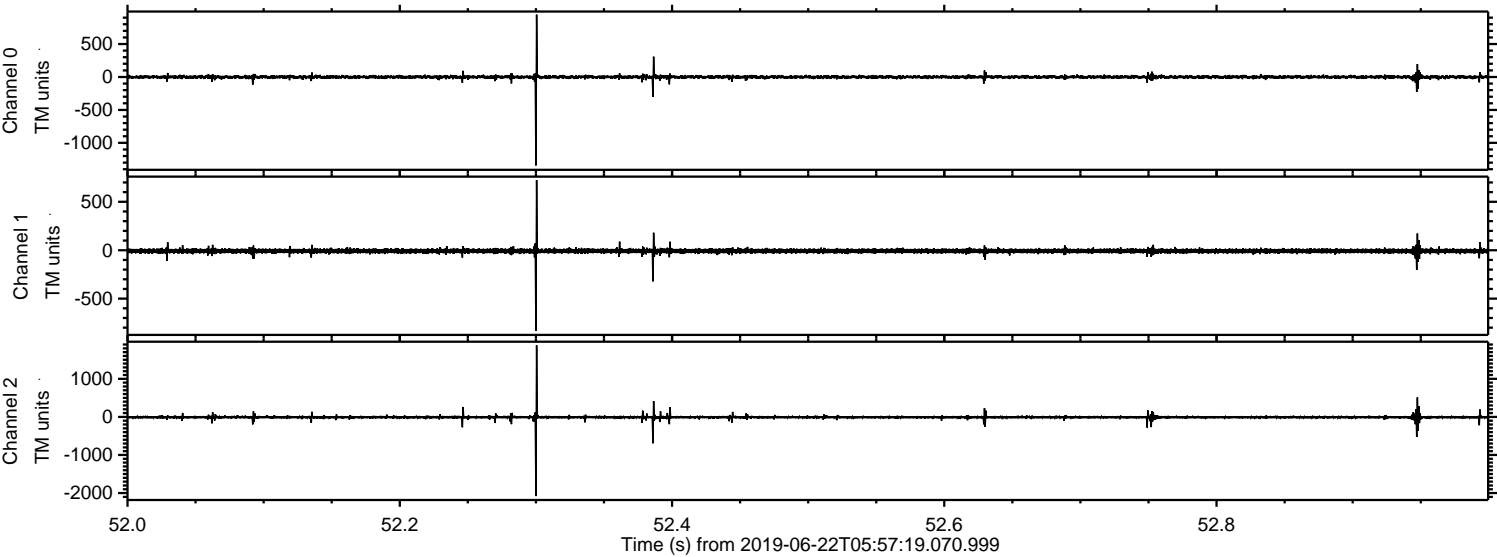

Channel 0
mn: -1342
mx: 946
 μ : -0.6
 σ : 14.6

Channel 1
mn: -833
mx: 724
 μ : -8.0
 σ : 13.7

Channel 2
mn: -2078
mx: 1880
 μ : -9.1
 σ : 22.7

Processed Sat Jun 22 08:05:42 2019 by ELM ver.2012-10-06 from 001__elm20190622_055718__dat00.bin

