

ELMAVAN 3D WAVEFORMS (Measured data sampled at 50 kHz) 50999 packets of 144 samples from 2019-06-22T02:22:10.572.999.

Processed Sat Jun 22 04:30:14 2019 by ELM ver.2012-10-06 from 001__elm20190622_022209__dat00.bin

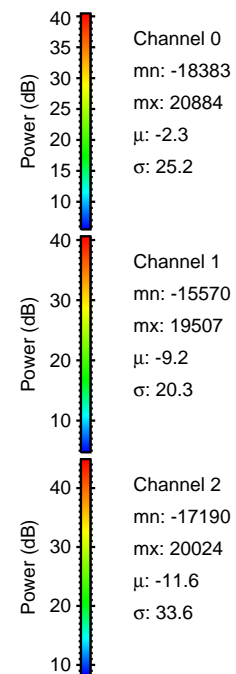

Processed Sat Jun 22 04:30:20 2019 by ELM ver.2012-10-06 from 001__elm20190622_022209__dat00.bin

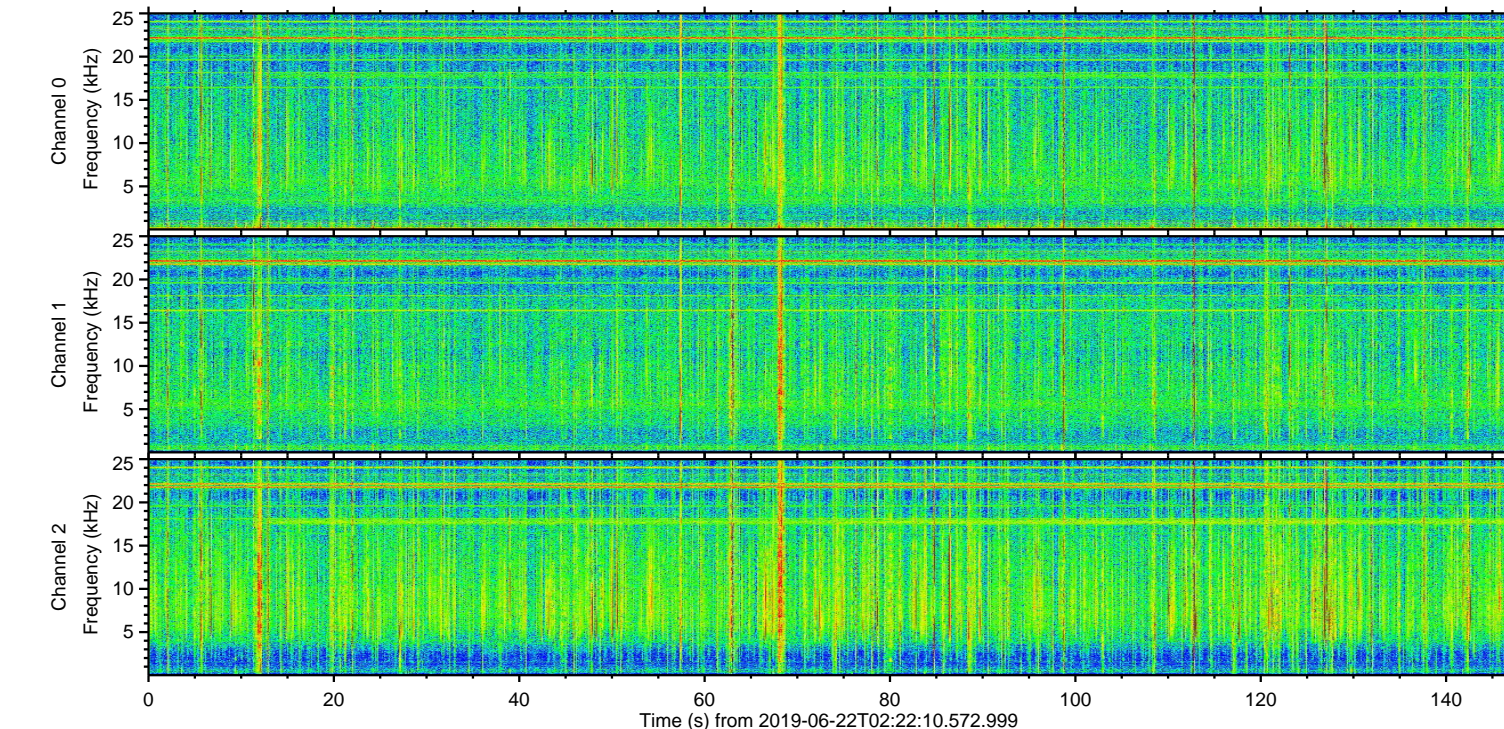
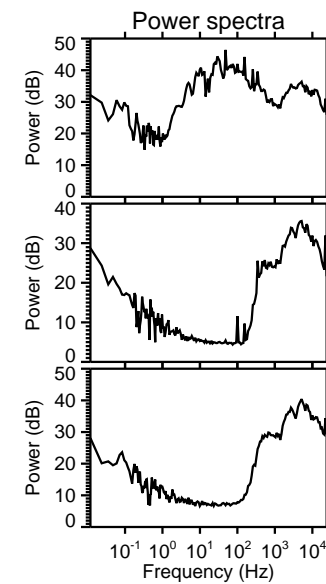
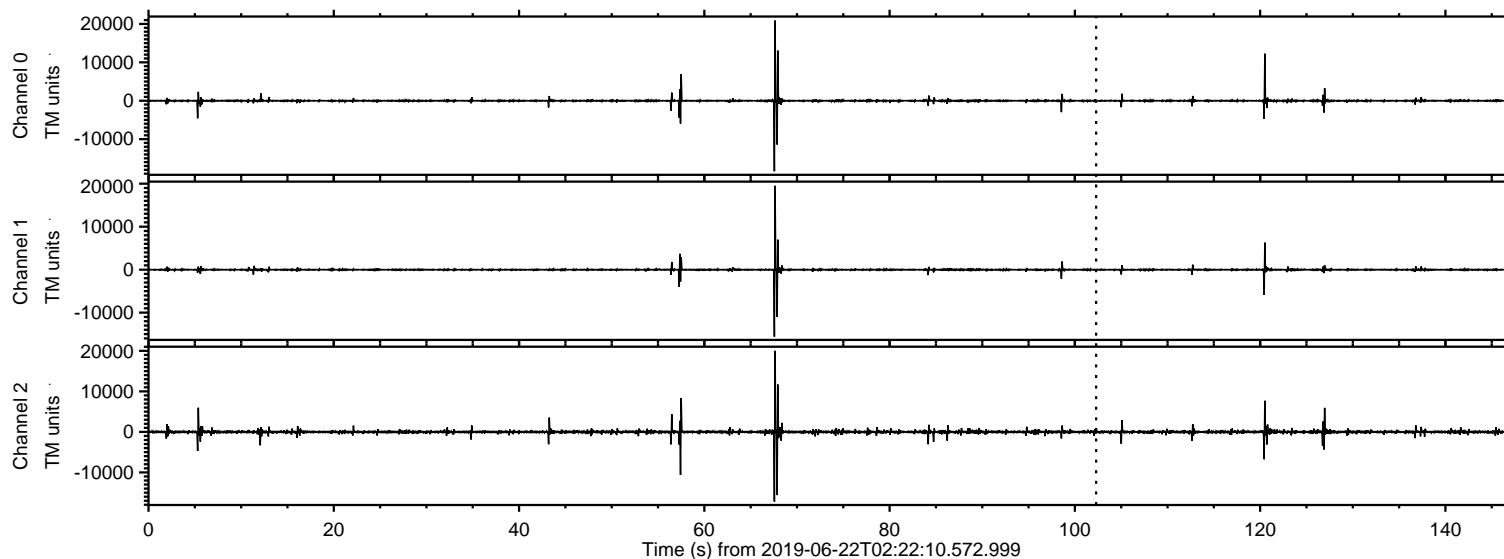
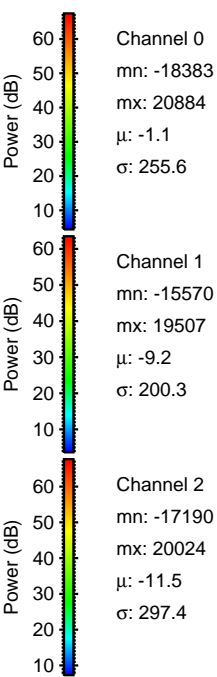
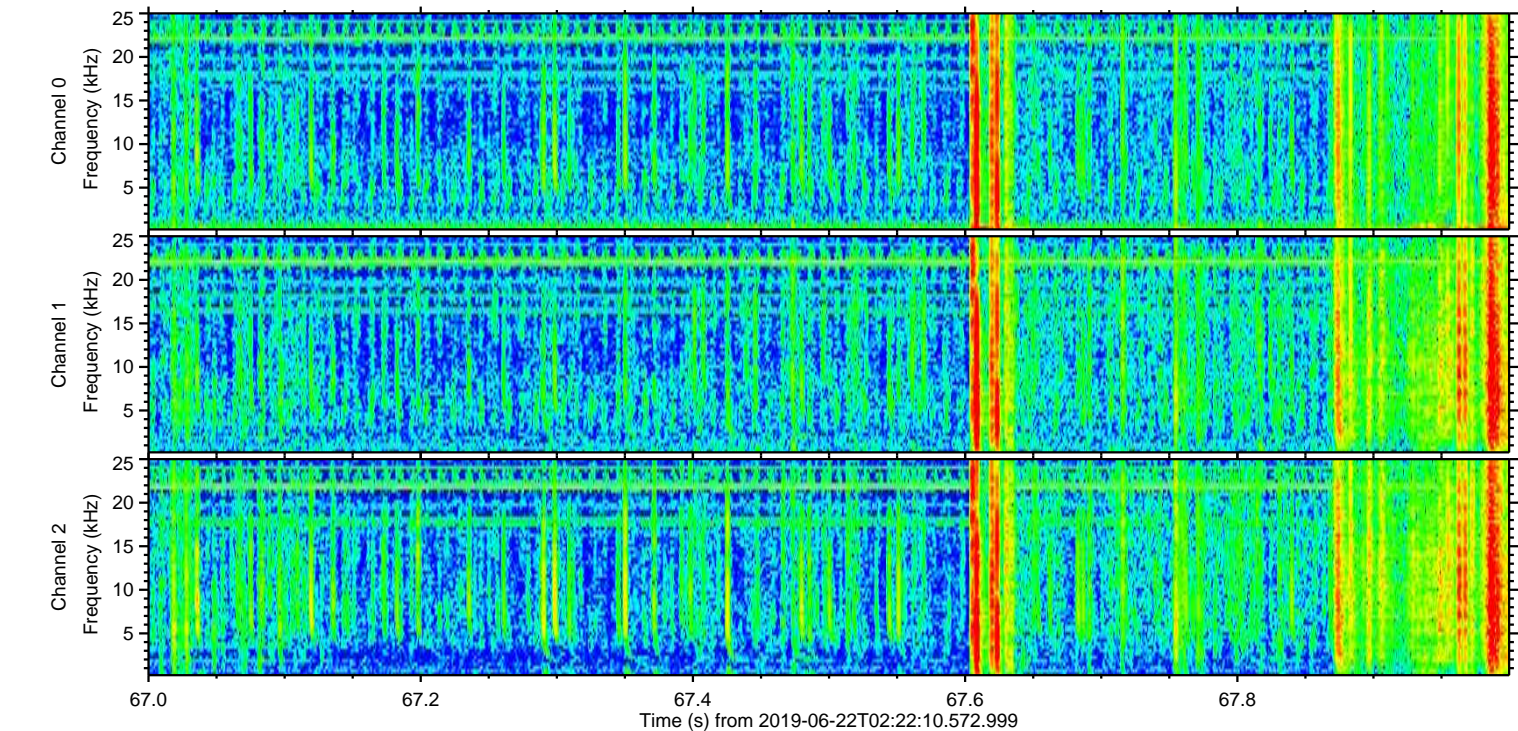
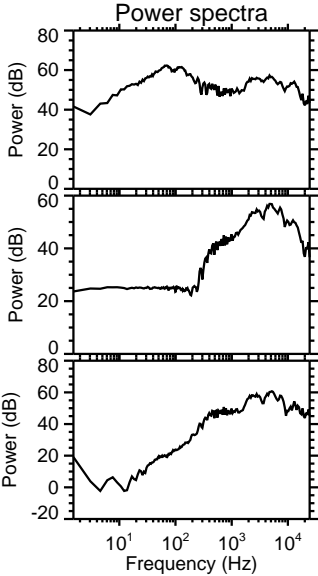
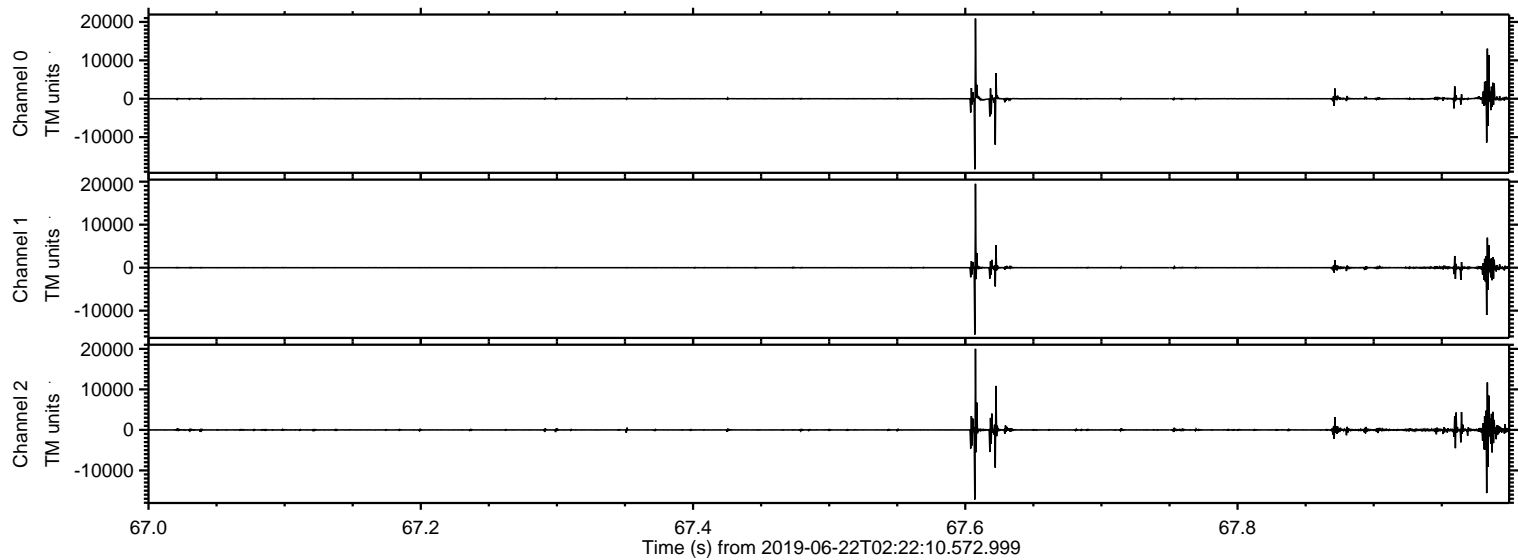

ELMAVAN 3D WAVEFORMS (Measured data sampled at 50 kHz) 50999 packets of 144 samples from 2019-06-22T02:22:10.572.999. Part 121/147

Processed Sat Jun 22 04:30:20 2019 by ELM ver.2012-10-06 from 001__elm20190622_022209__dat00.bin

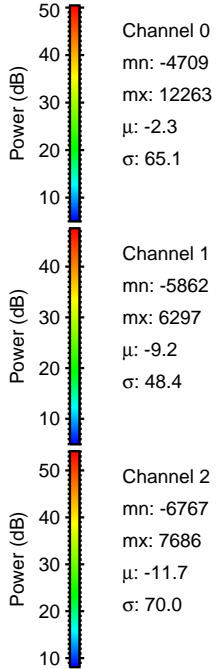
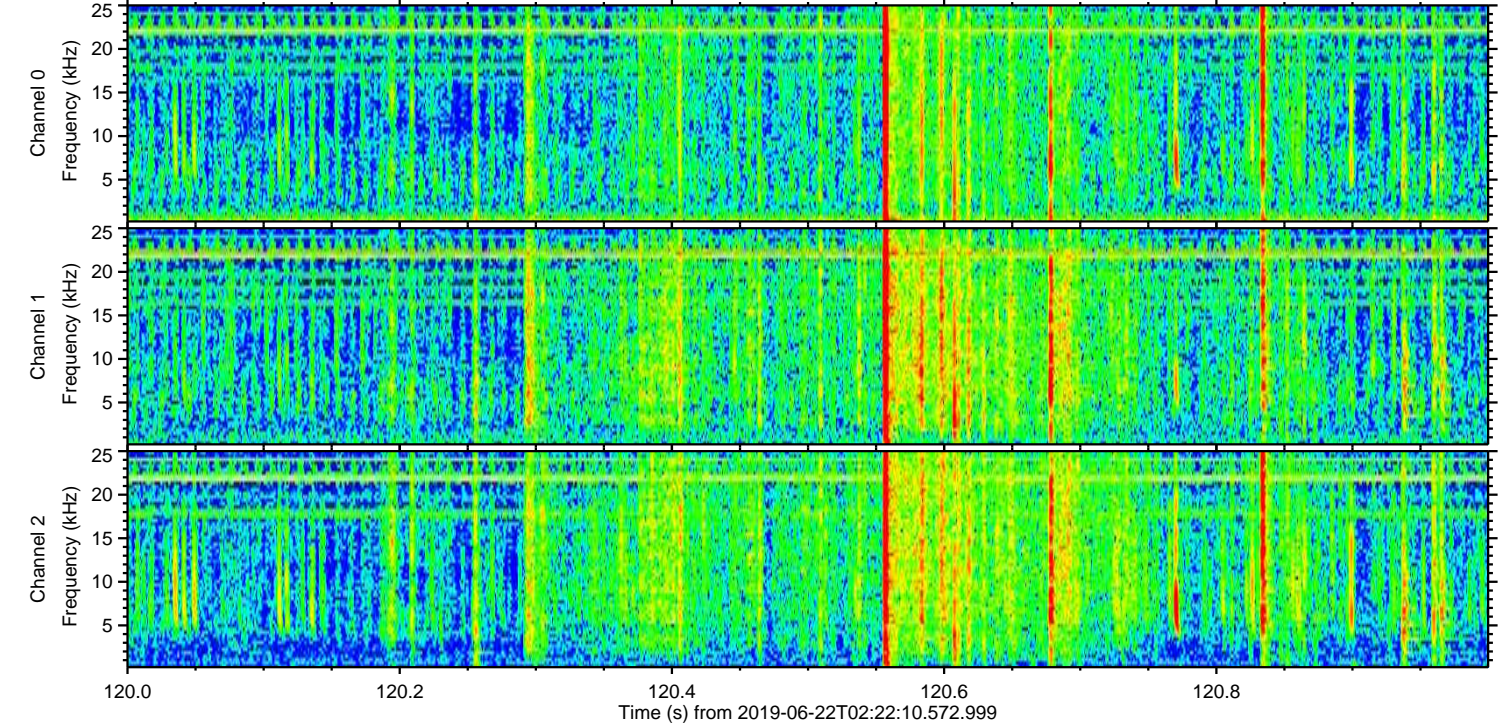
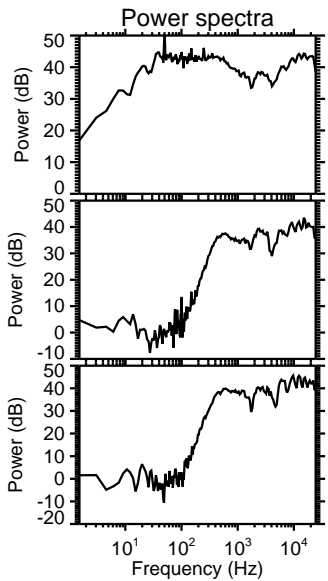
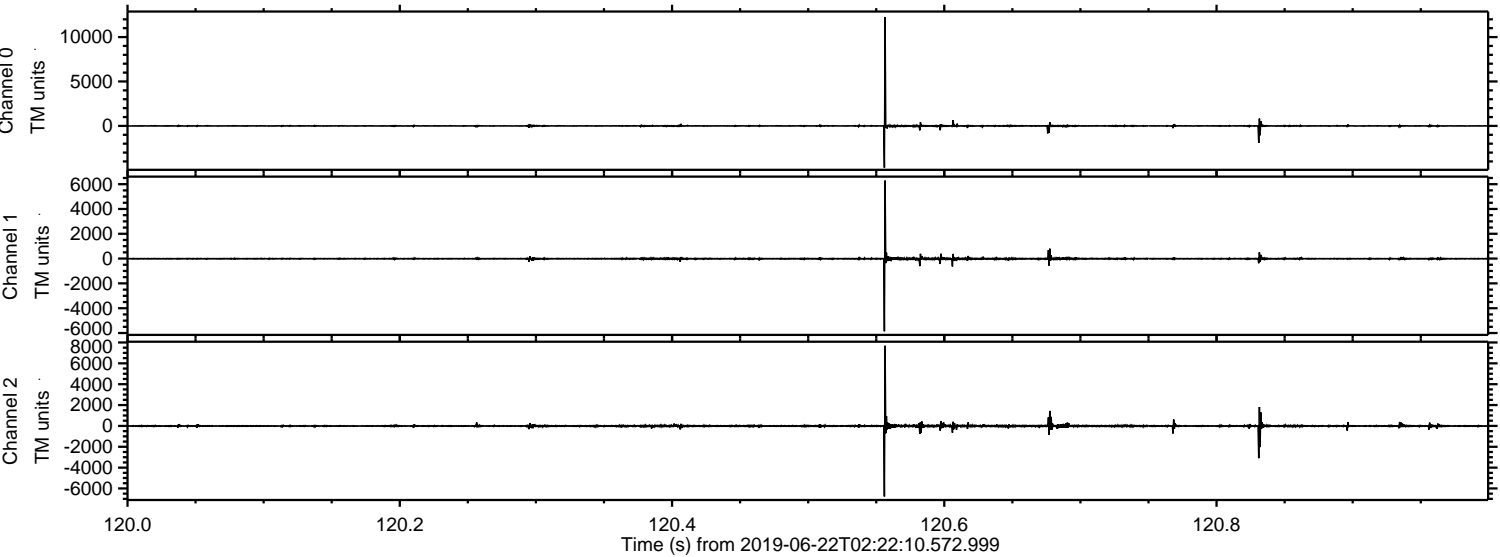

Processed Sat Jun 22 04:30:21 2019 by ELM ver.2012-10-06 from 001__elm20190622_022209__dat00.bin

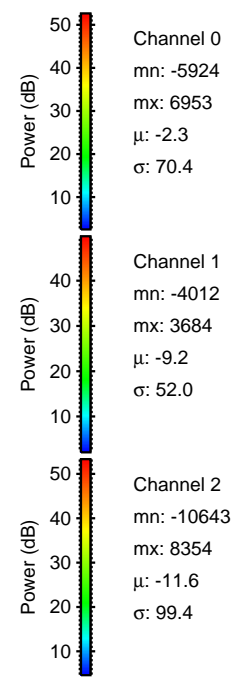
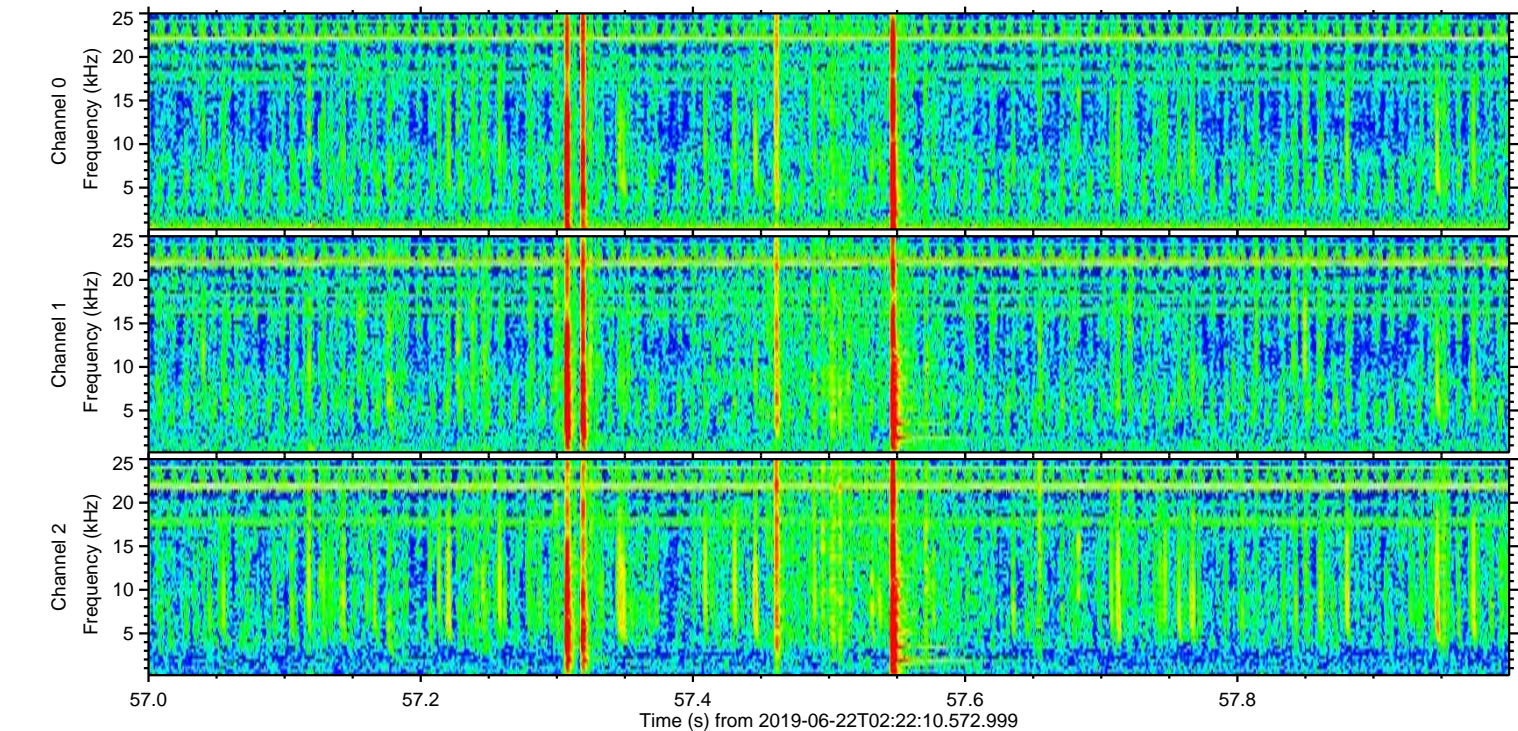
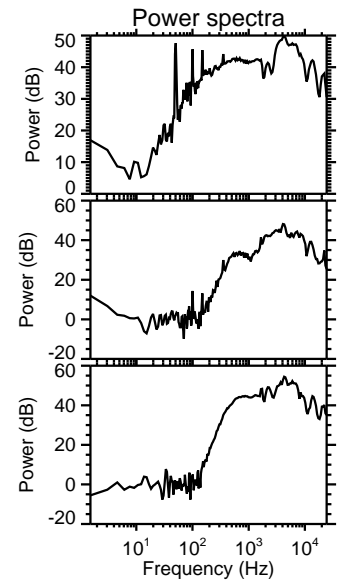
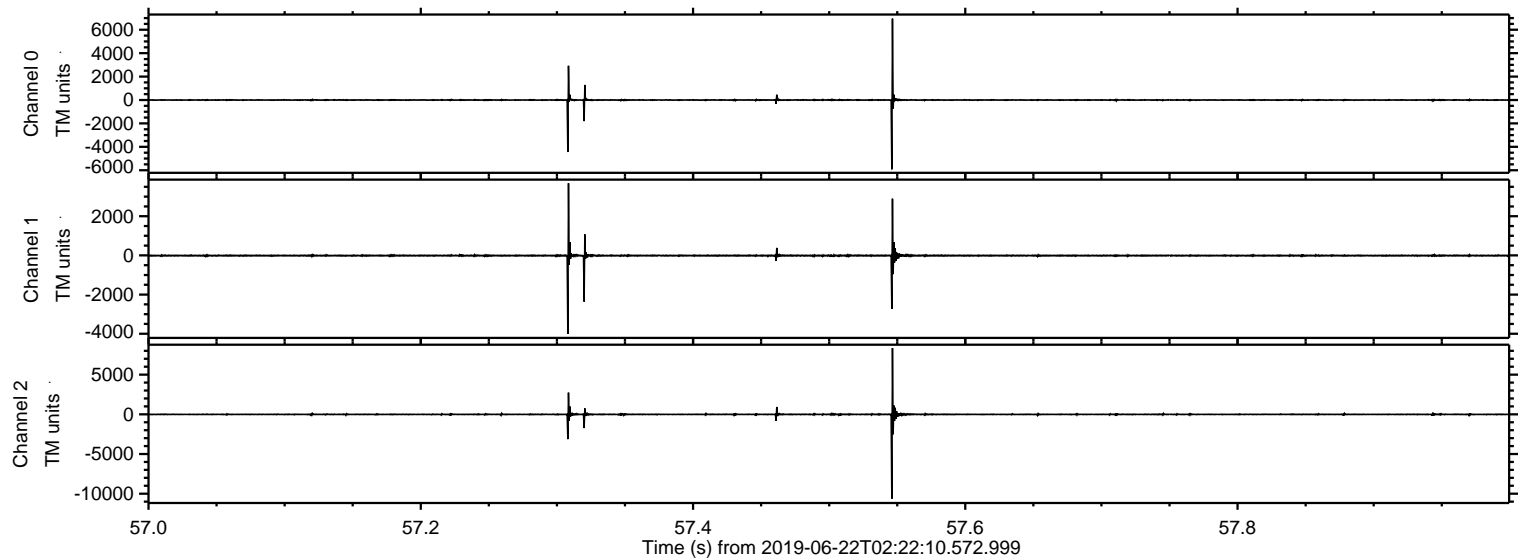

Processed Sat Jun 22 04:30:22 2019 by ELM ver.2012-10-06 from 001__elm20190622_022209__dat00.bin

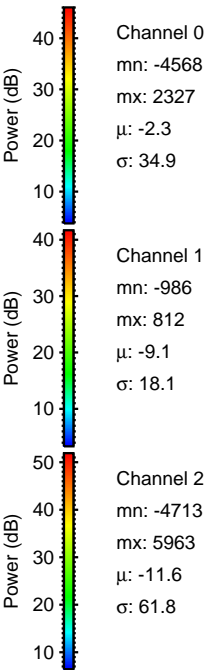
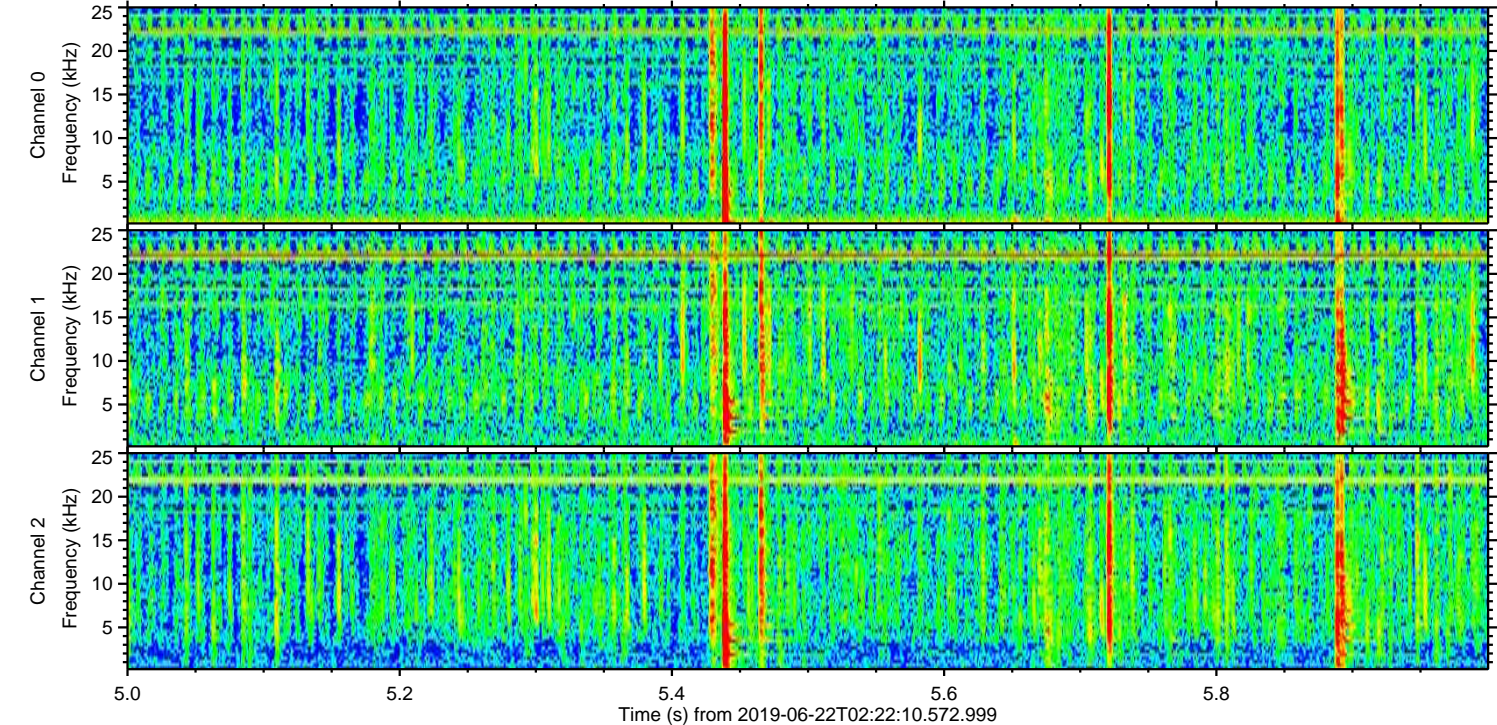
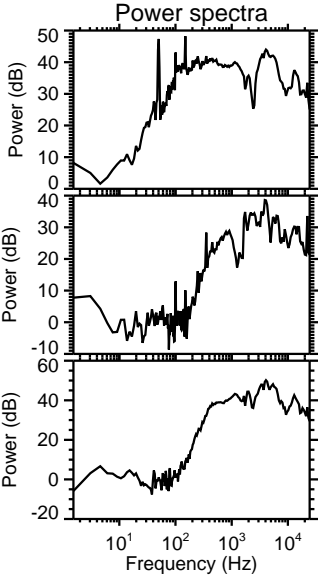
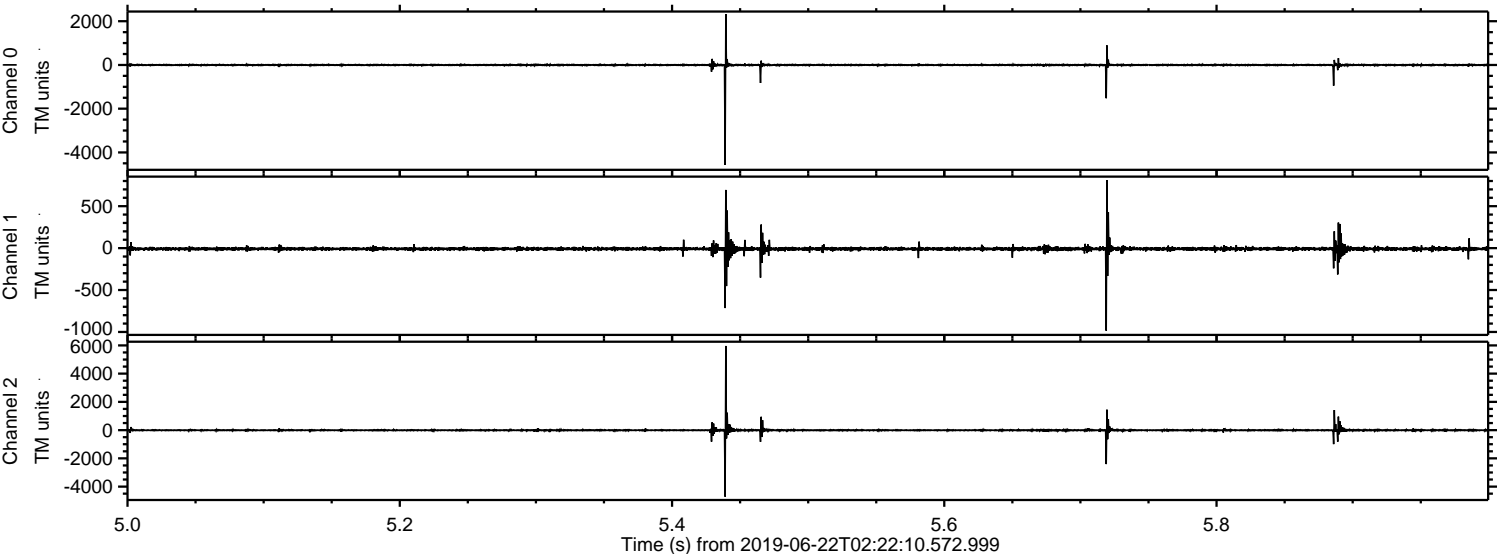

ELMAVAN 3D WAVEFORMS (Measured data sampled at 50 kHz) 50999 packets of 144 samples from 2019-06-22T02:22:10.572.999. Part 128/147

Processed Sat Jun 22 04:30:22 2019 by ELM ver.2012-10-06 from 001__elm20190622_022209__dat00.bin

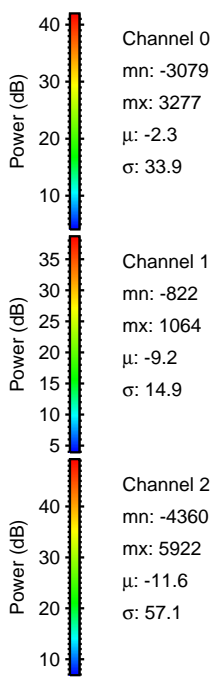
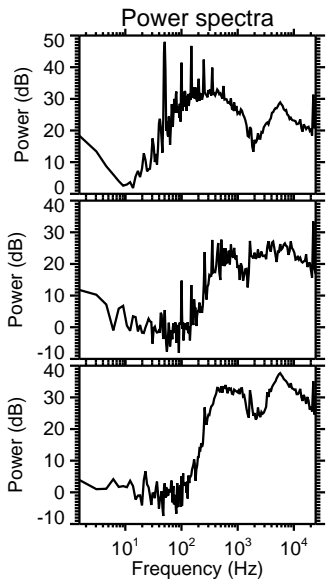
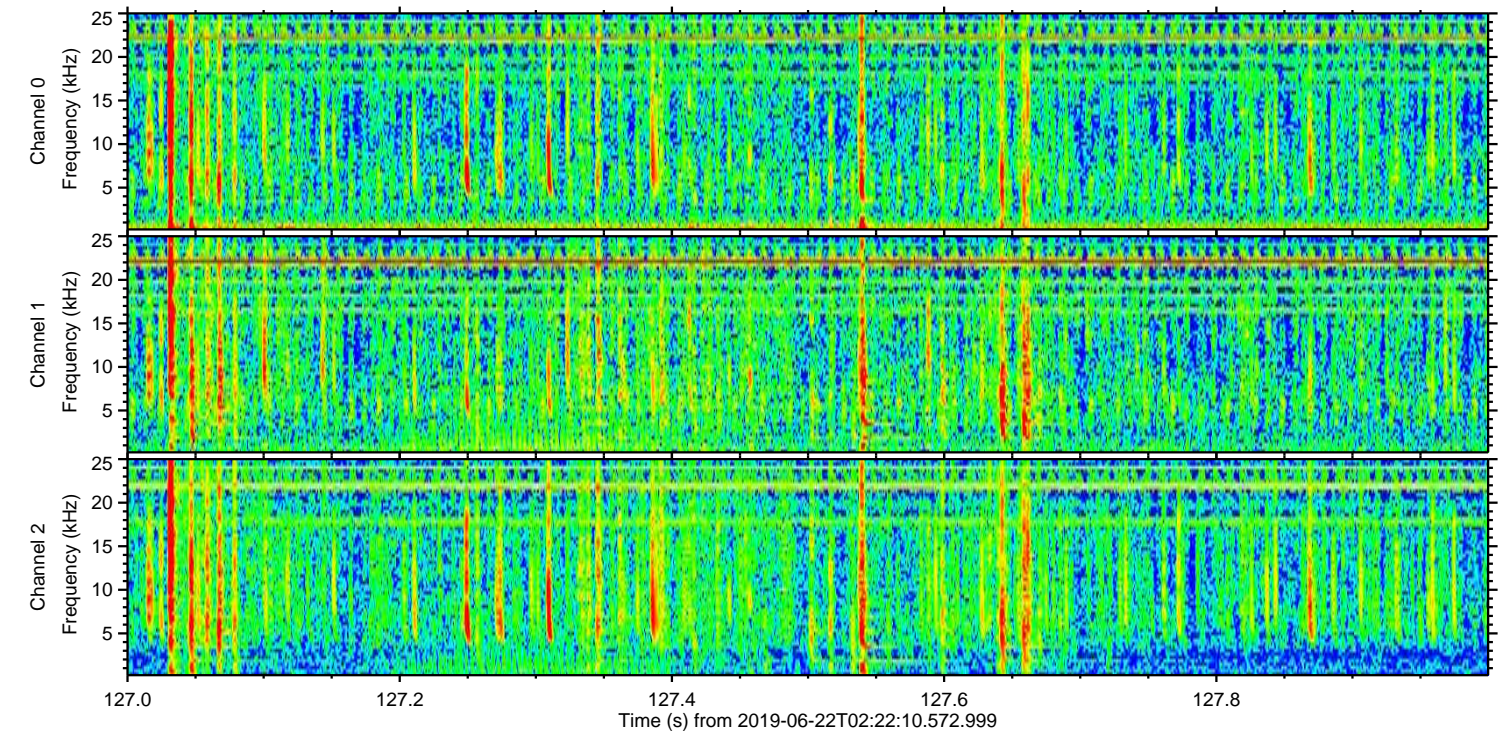
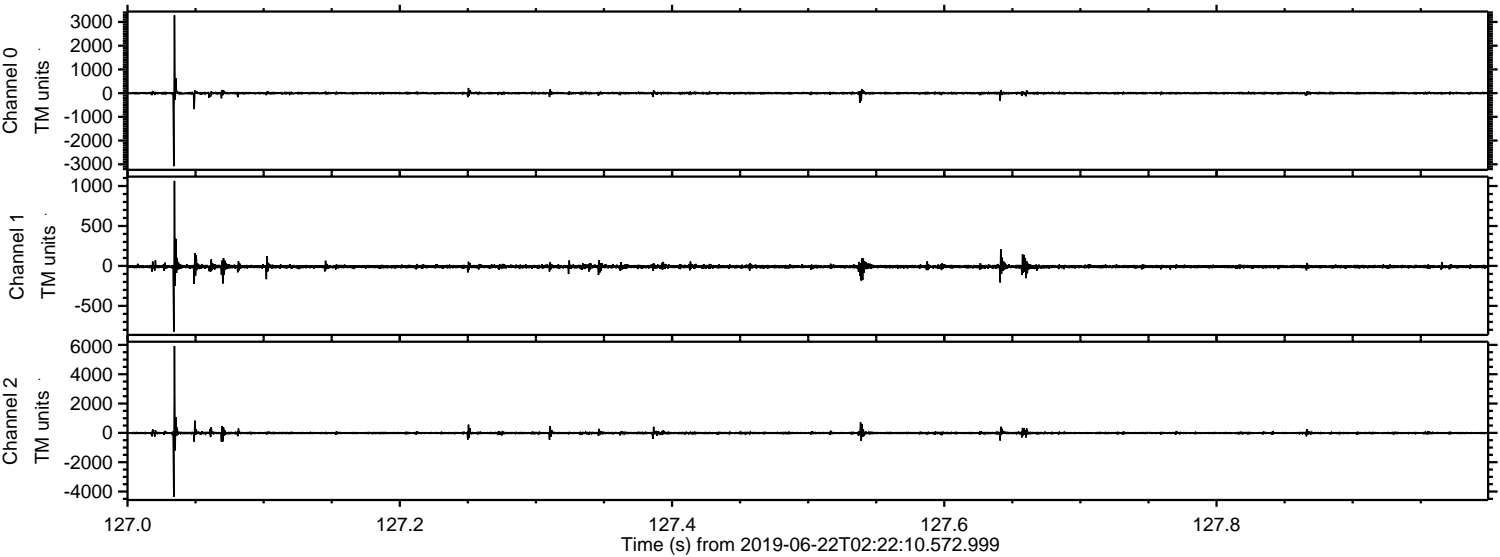

Processed Sat Jun 22 04:30:23 2019 by ELM ver.2012-10-06 from 001__elm20190622_022209__dat00.bin

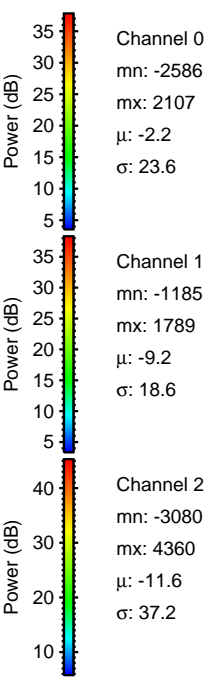
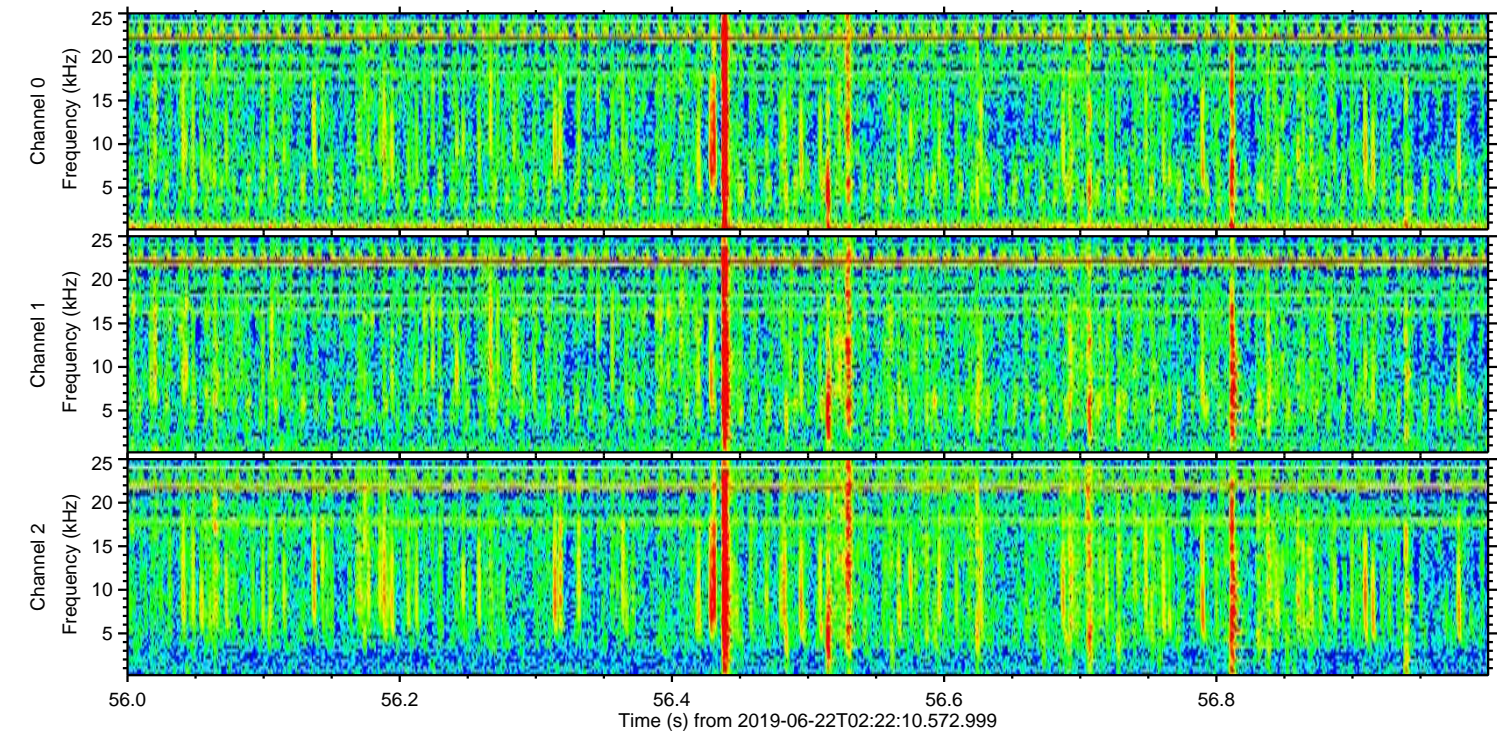
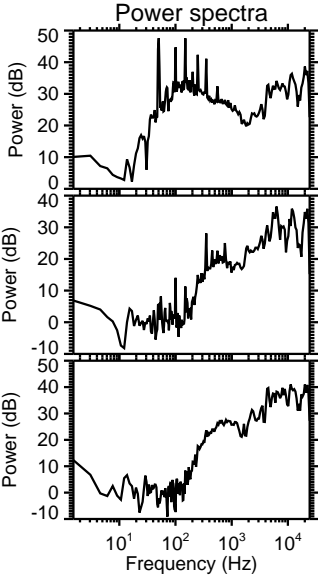
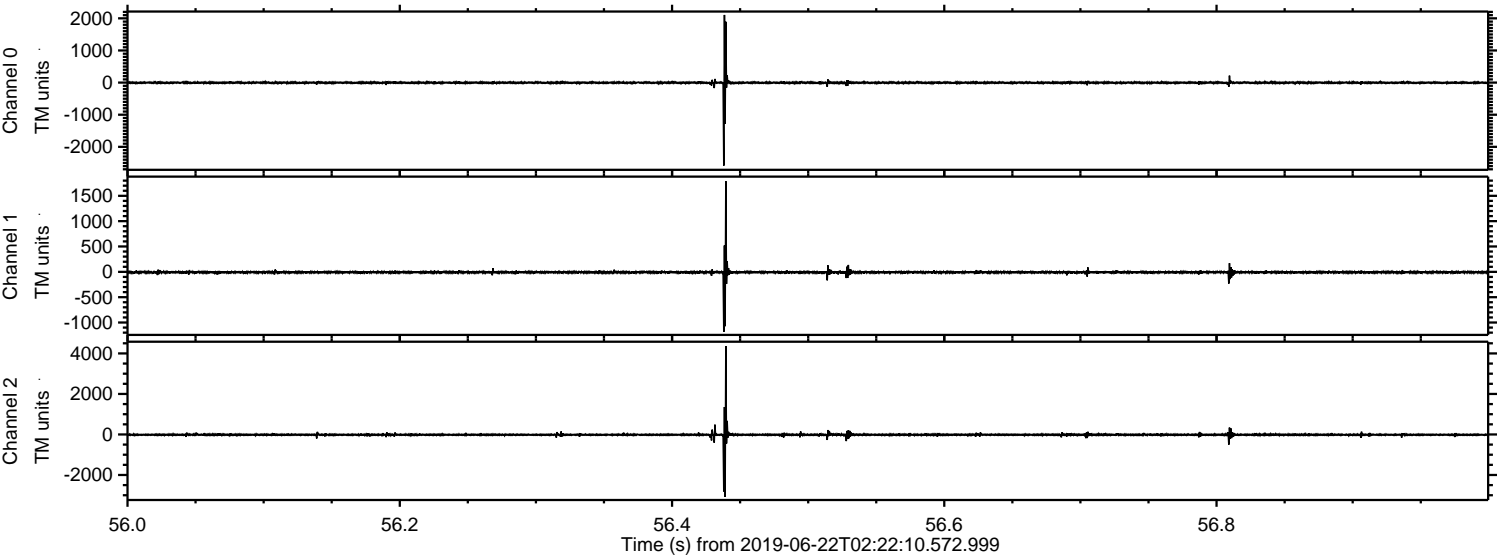

Processed Sat Jun 22 04:30:23 2019 by ELM ver.2012-10-06 from 001__elm20190622_022209__dat00.bin

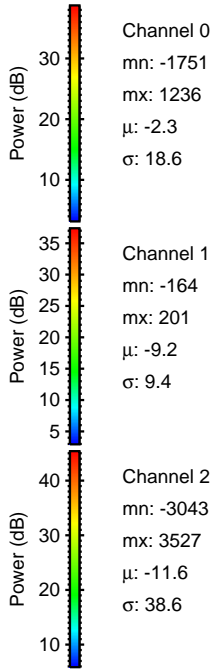
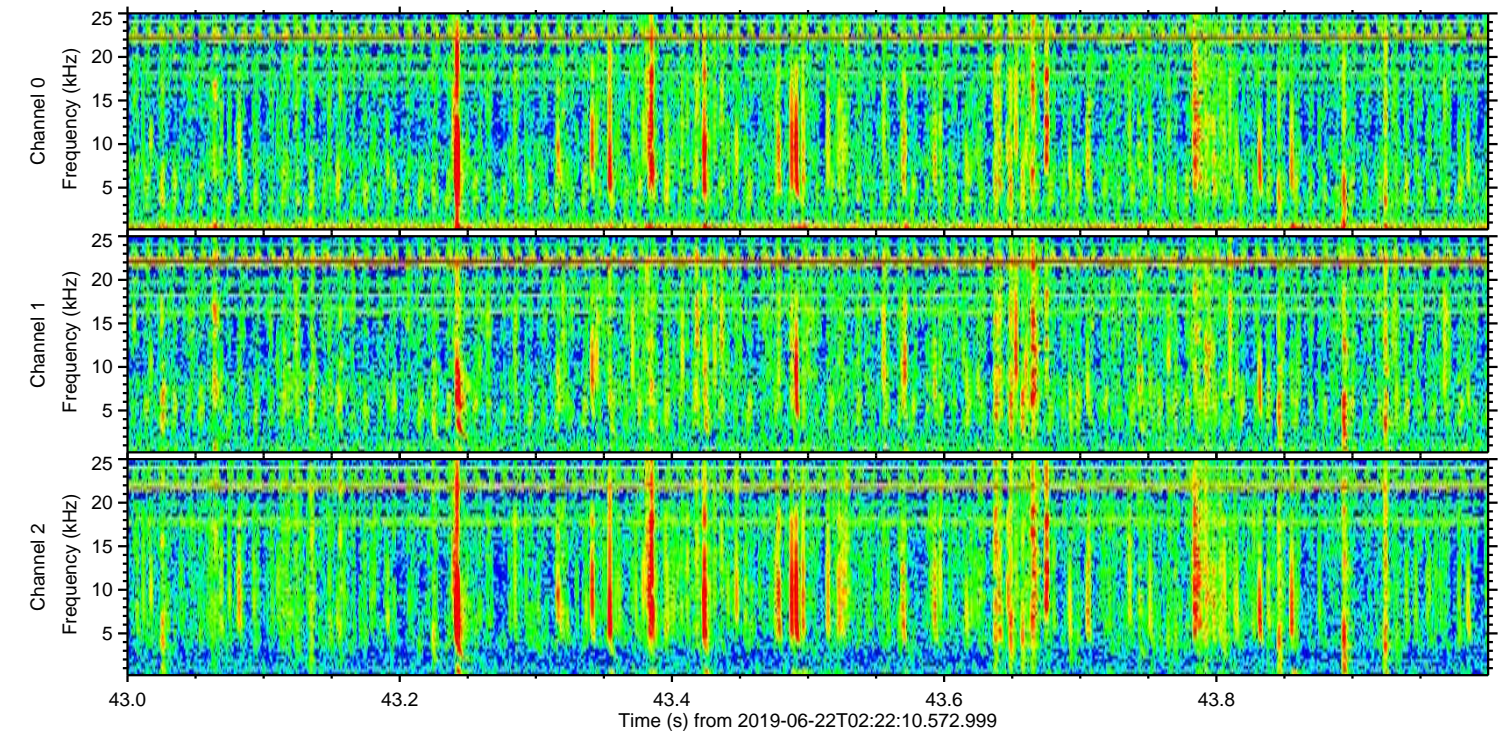
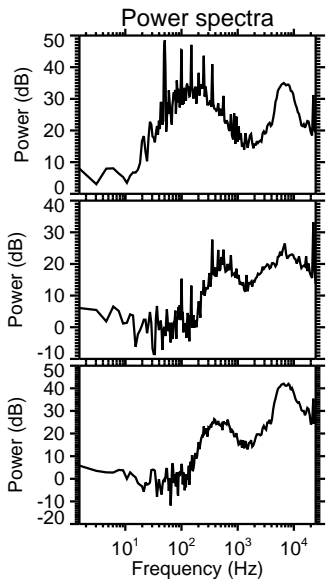
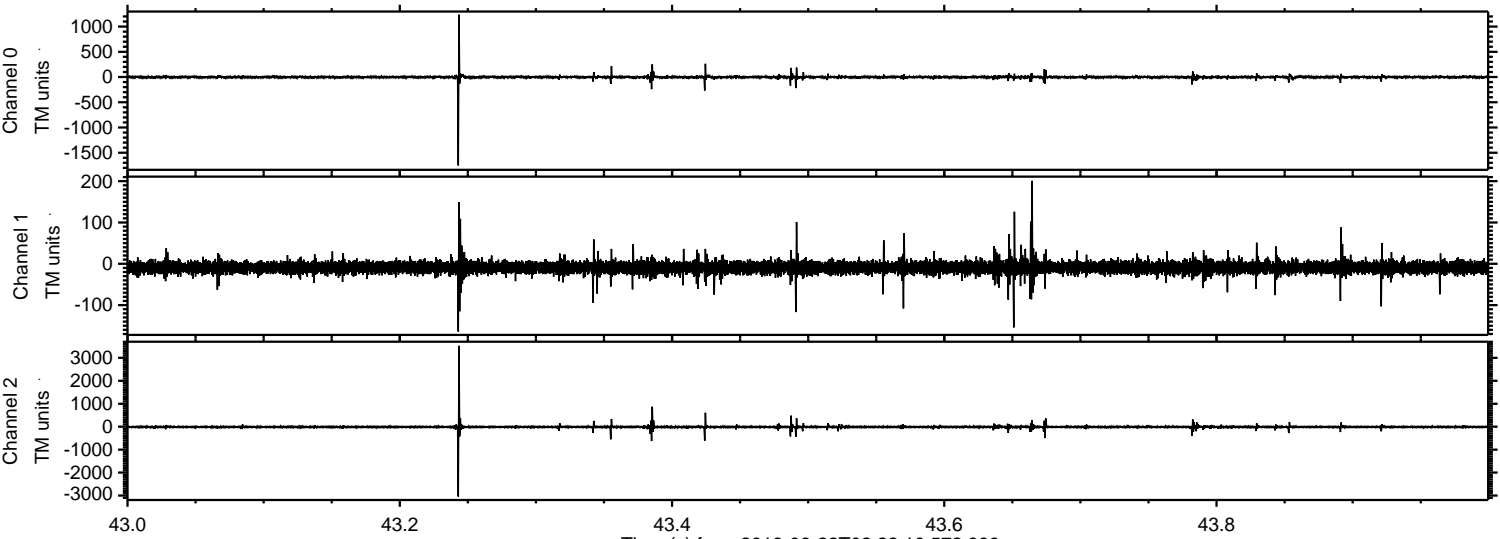

ELMAVAN 3D WAVEFORMS (Measured data sampled at 50 kHz) 50999 packets of 144 samples from 2019-06-22T02:22:10.572.999. Part 127/147

Processed Sat Jun 22 04:30:24 2019 by ELM ver.2012-10-06 from 001__elm20190622_022209__dat00.bin

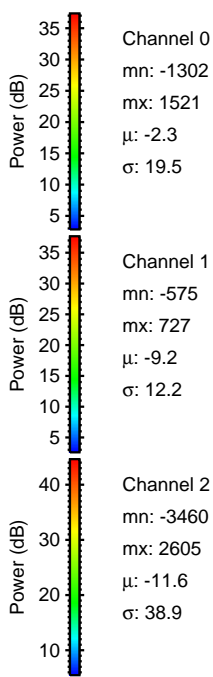
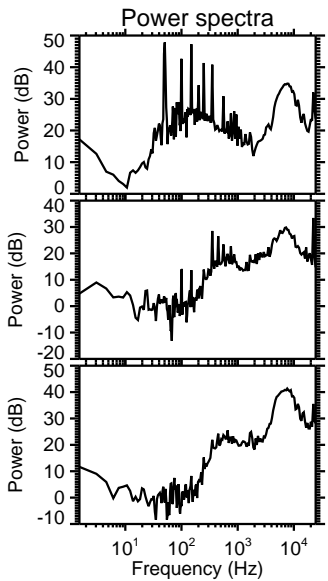
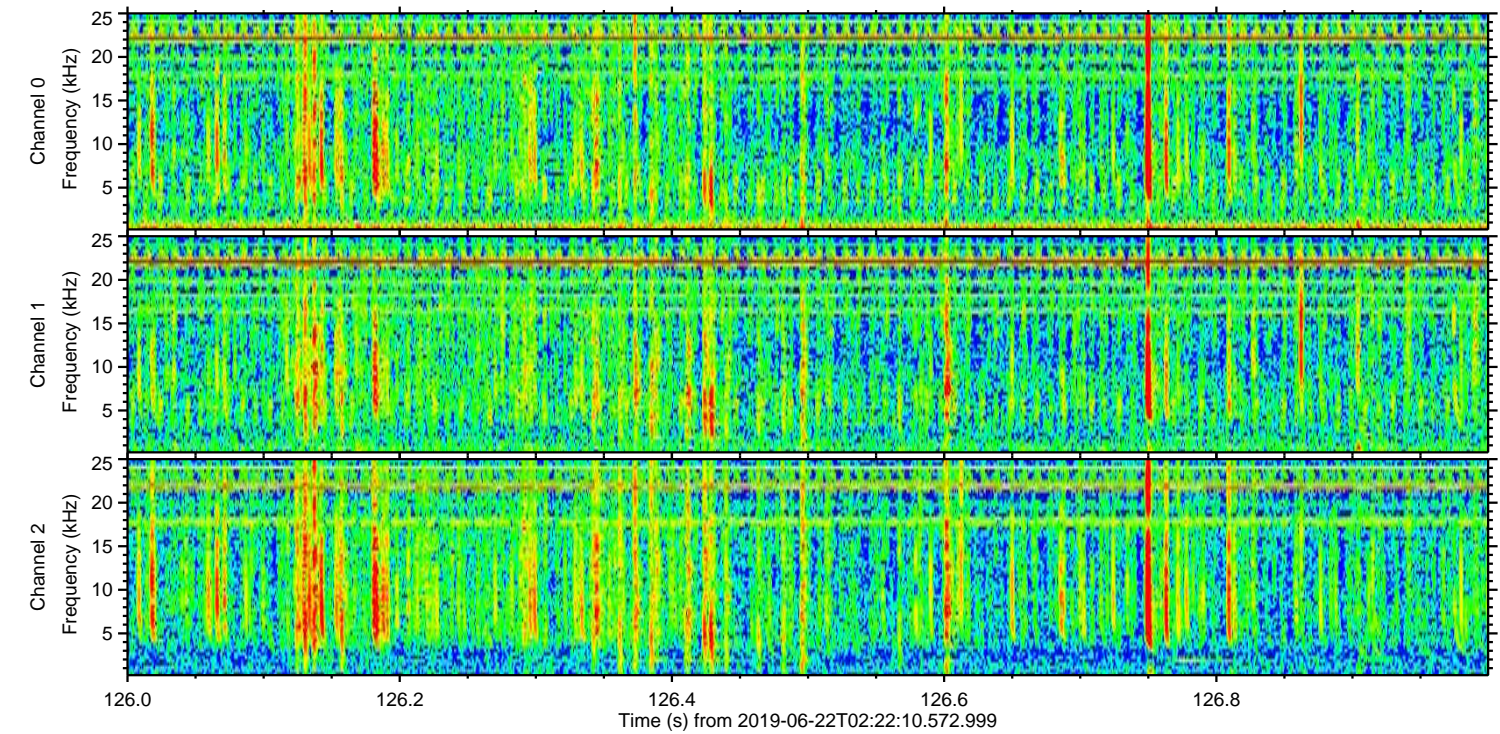
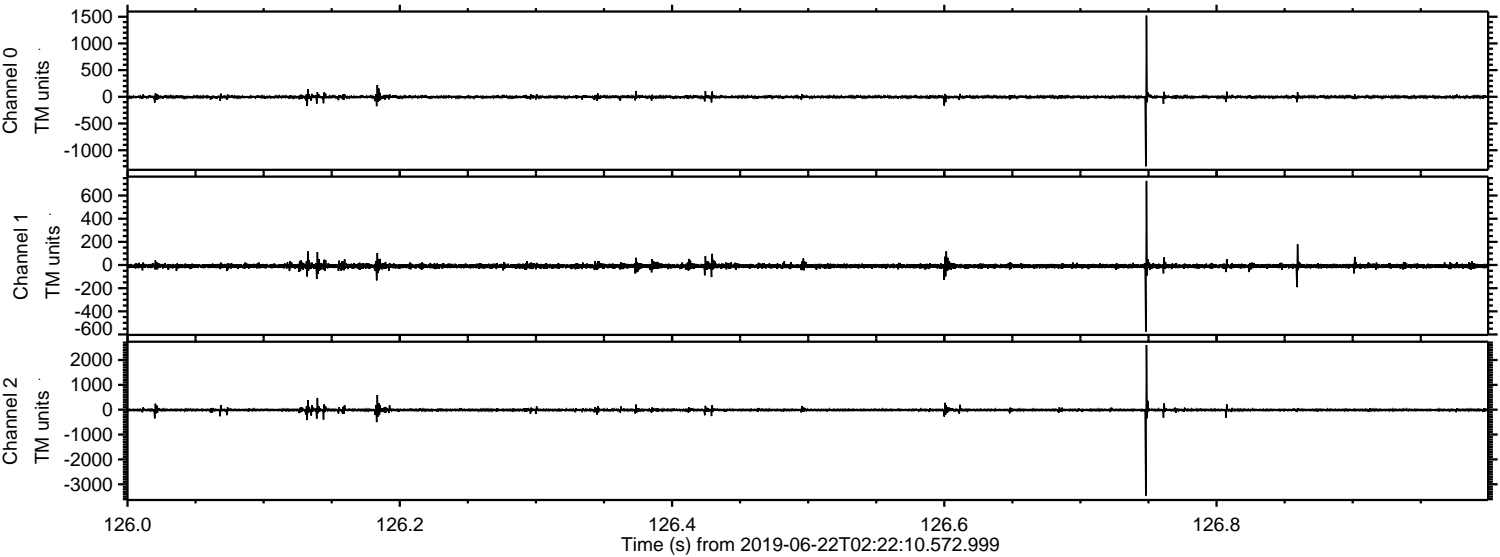

Channel 0
mn: -1302
mx: 1521
 μ : -2.3
 σ : 19.5

Channel 1
mn: -575
mx: 727
 μ : -9.2
 σ : 12.2

Channel 2
mn: -3460
mx: 2605
 μ : -11.6
 σ : 38.9

Processed Sat Jun 22 04:30:25 2019 by ELM ver.2012-10-06 from 001__elm20190622_022209__dat00.bin

