

ELMAVAN 3D WAVEFORMS (Measured data sampled at 50 kHz) 51000 packets of 144 samples from 2019-06-21T18:16:51.277.000.

Processed Fri Jun 21 20:24:11 2019 by ELM ver.2012-10-06 from 001__elm20190621_181650__dat00.bin

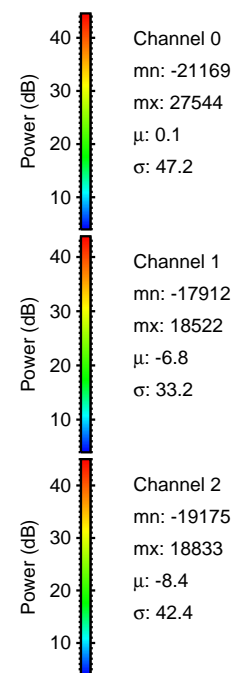

Processed Fri Jun 21 20:24:19 2019 by ELM ver.2012-10-06 from 001__elm20190621_181650__dat00.bin

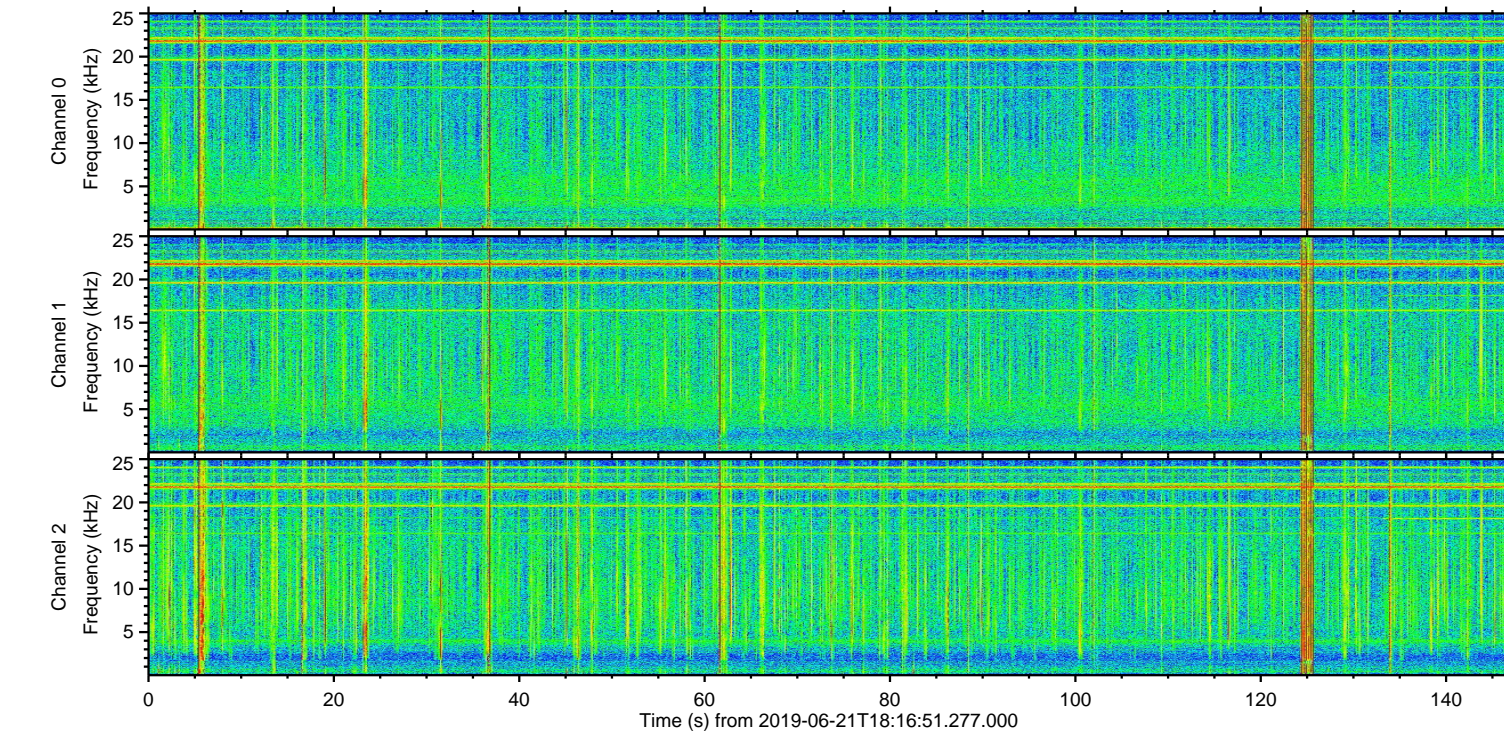
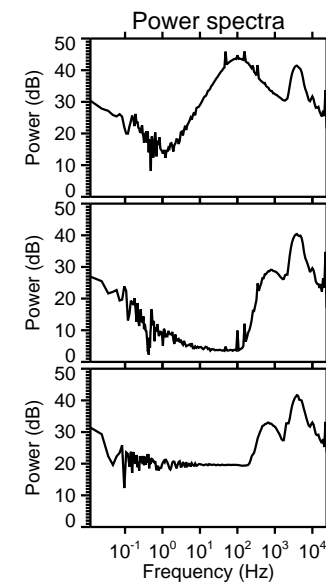
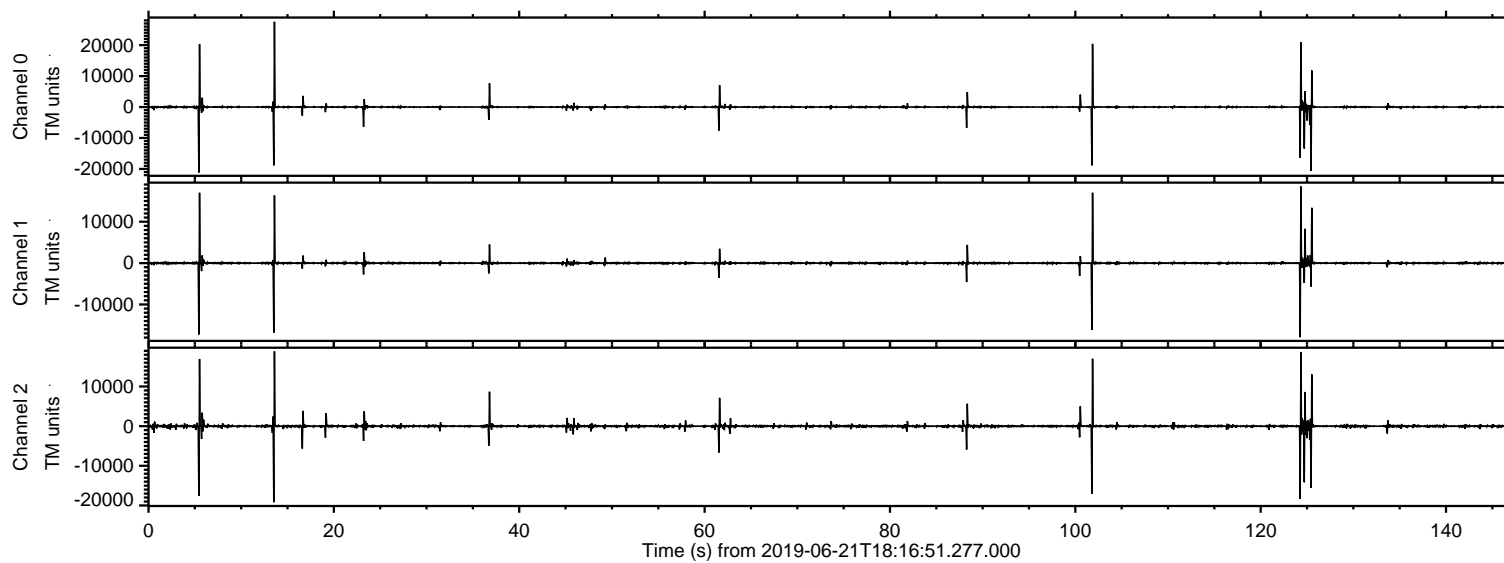
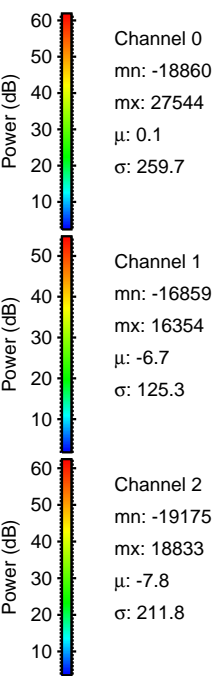
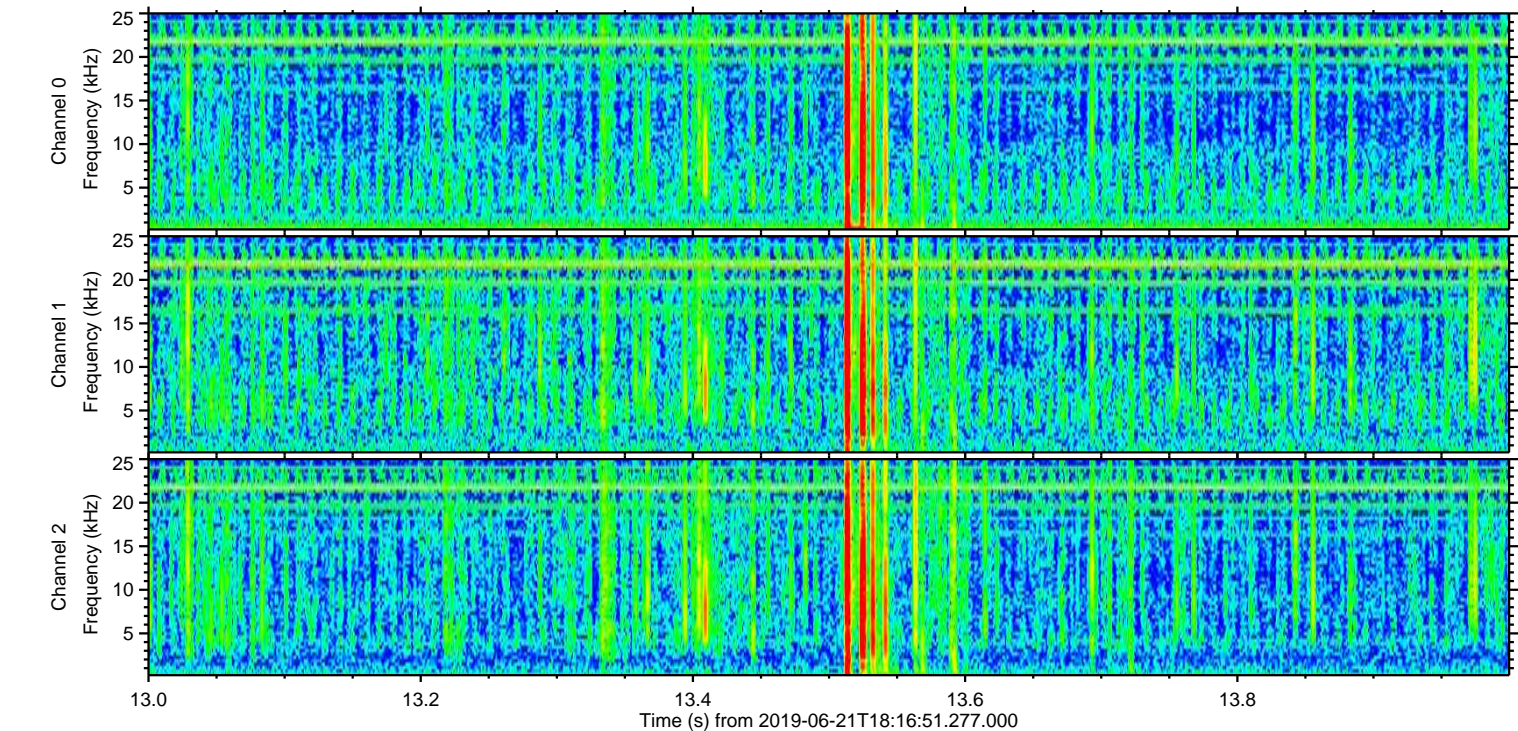
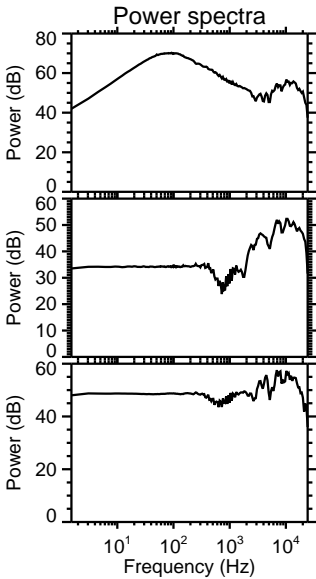
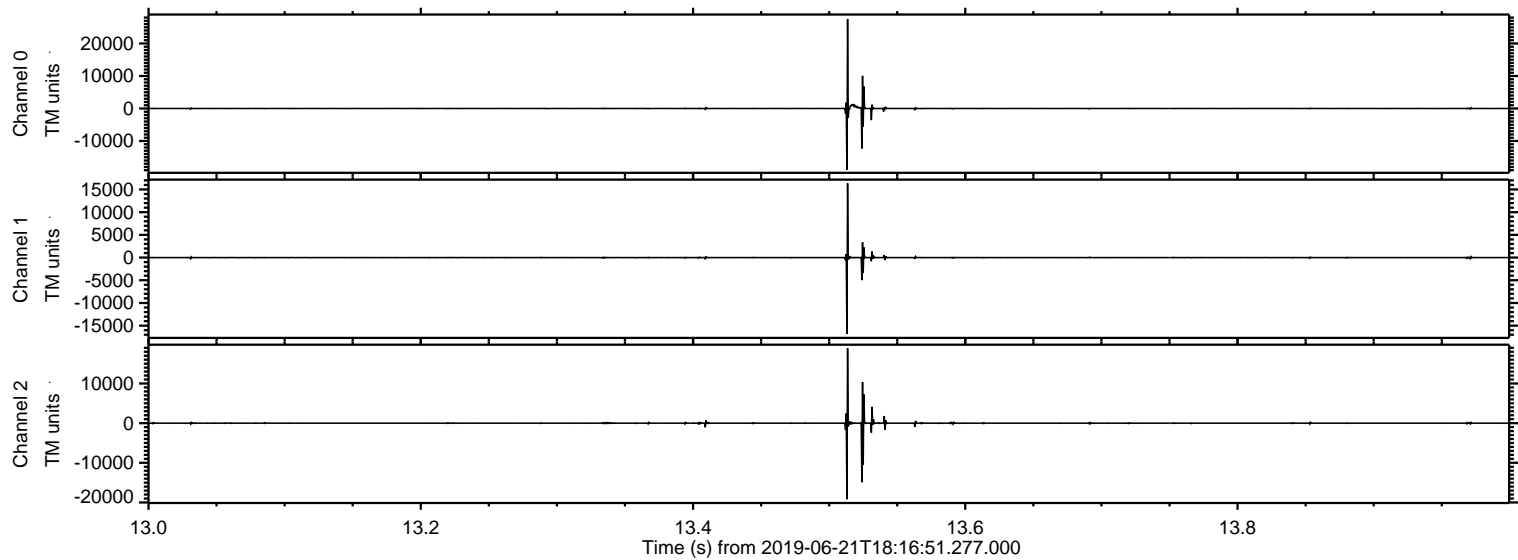

ELMAVAN 3D WAVEFORMS (Measured data sampled at 50 kHz) 51000 packets of 144 samples from 2019-06-21T18:16:51.277.000. Part 6/147

Processed Fri Jun 21 20:24:20 2019 by ELM ver.2012-10-06 from 001__elm20190621_181650__dat00.bin

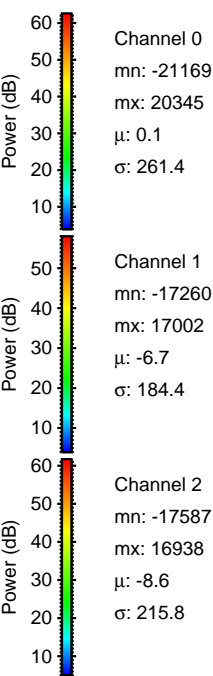
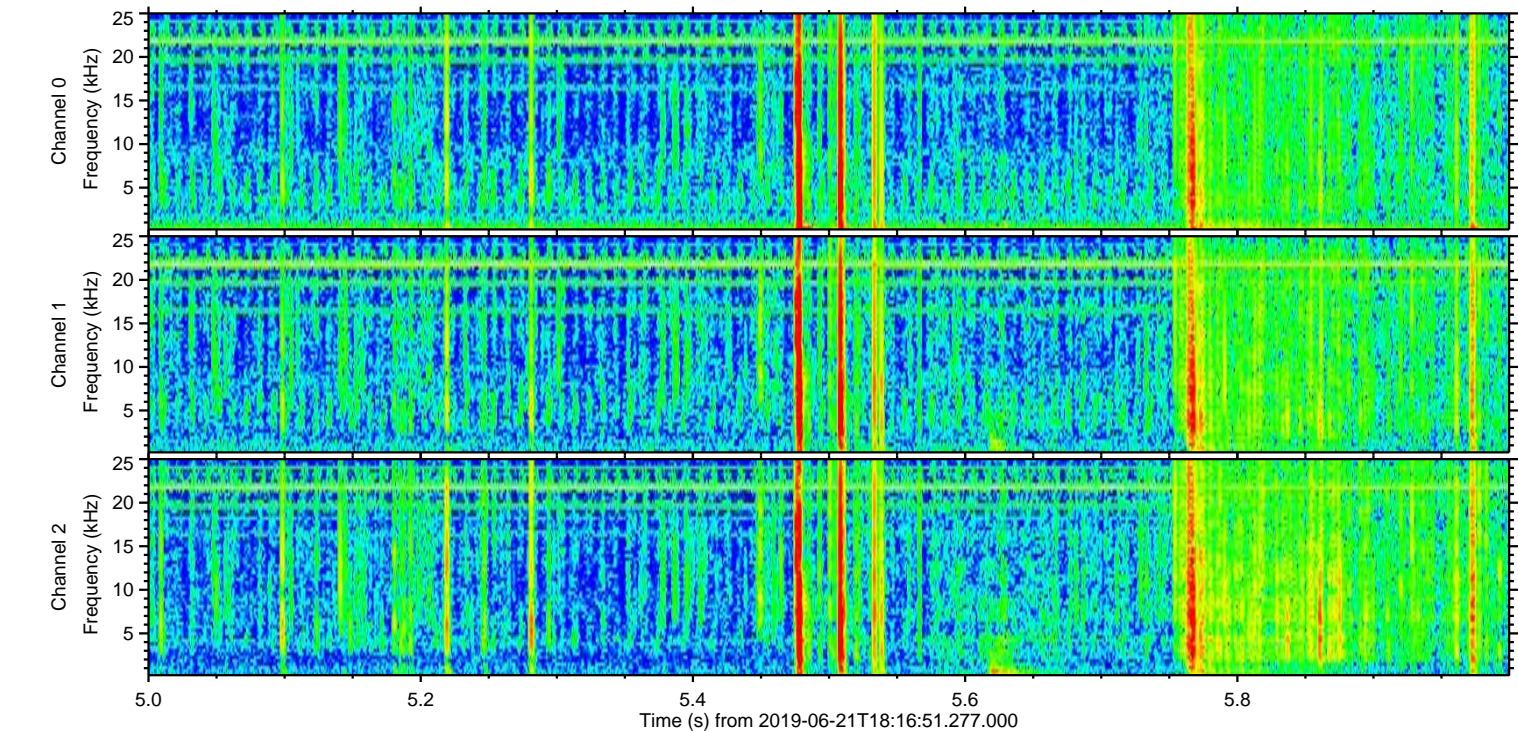
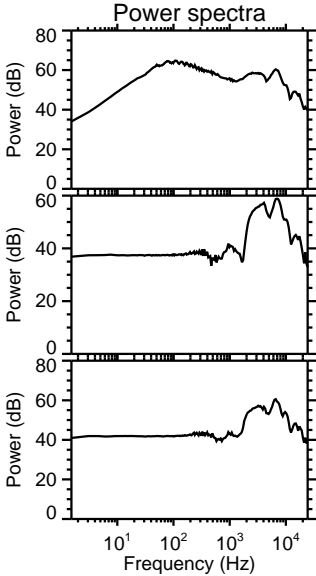
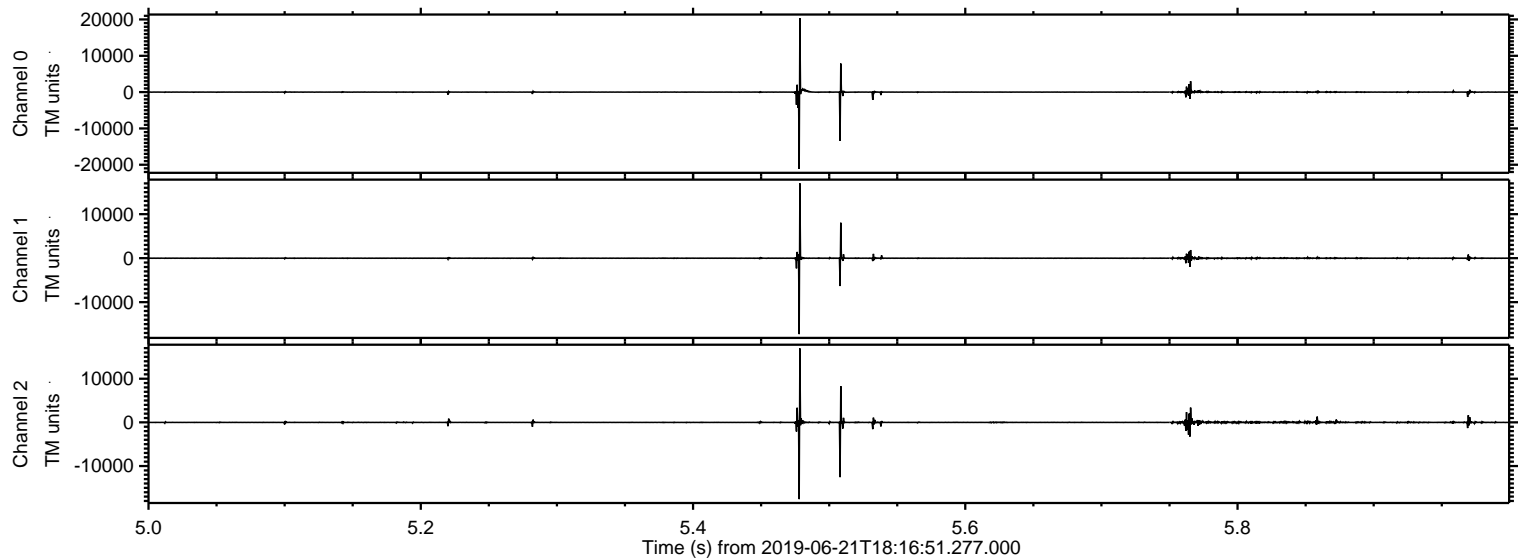

ELMAVAN 3D WAVEFORMS (Measured data sampled at 50 kHz) 51000 packets of 144 samples from 2019-06-21T18:16:51.277.000. Part 125/147

Processed Fri Jun 21 20:24:20 2019 by ELM ver.2012-10-06 from 001__elm20190621_181650__dat00.bin

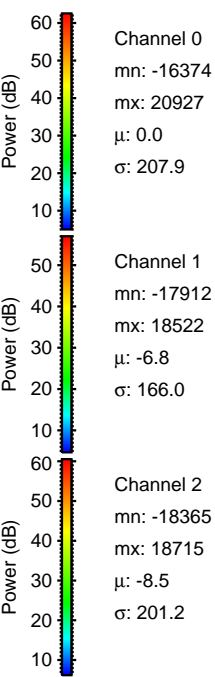
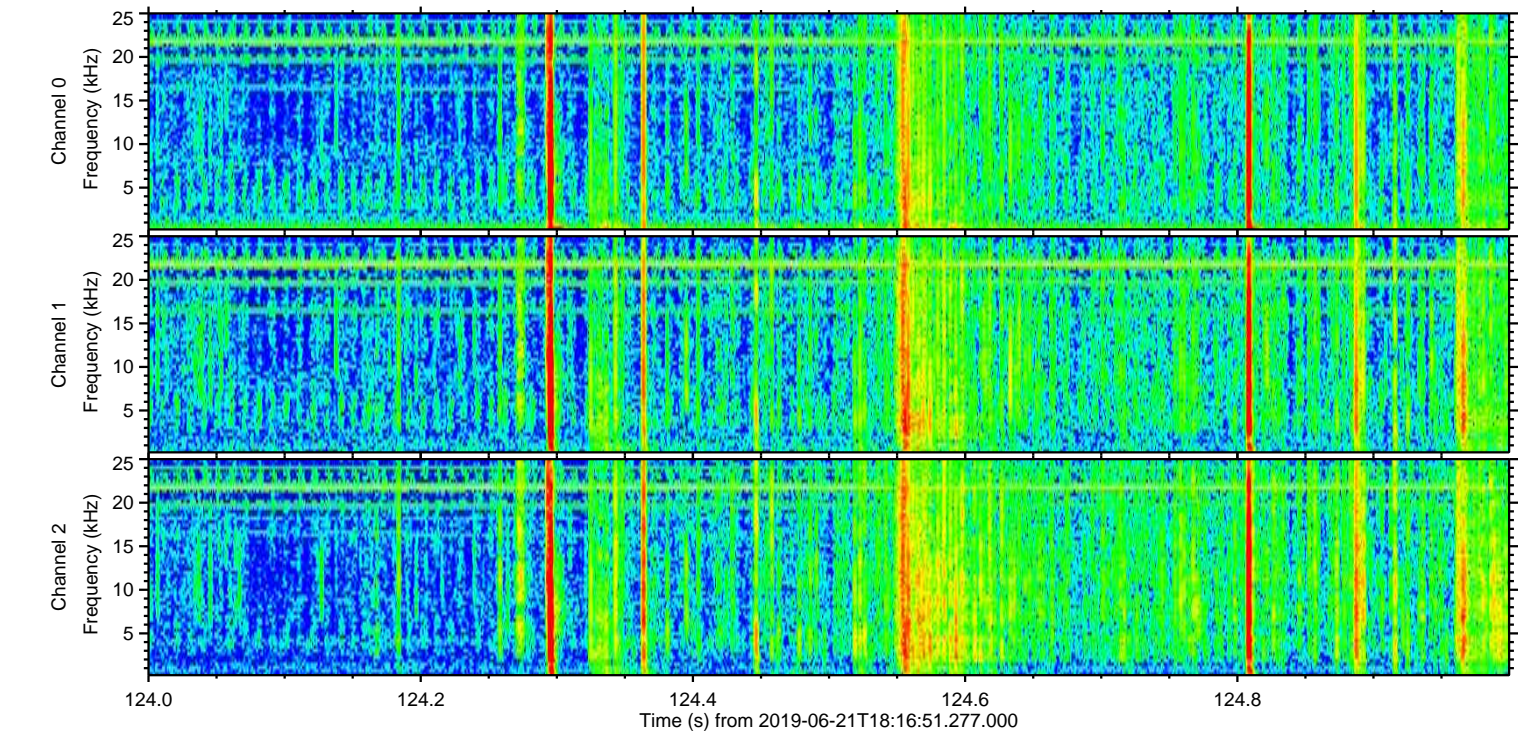
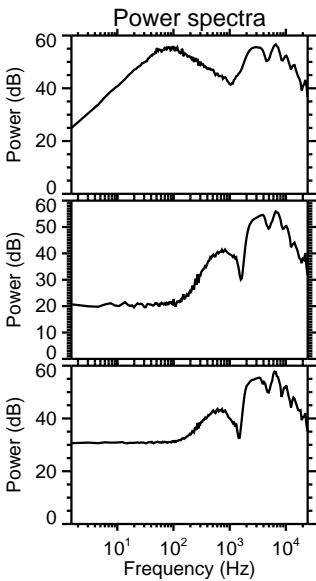
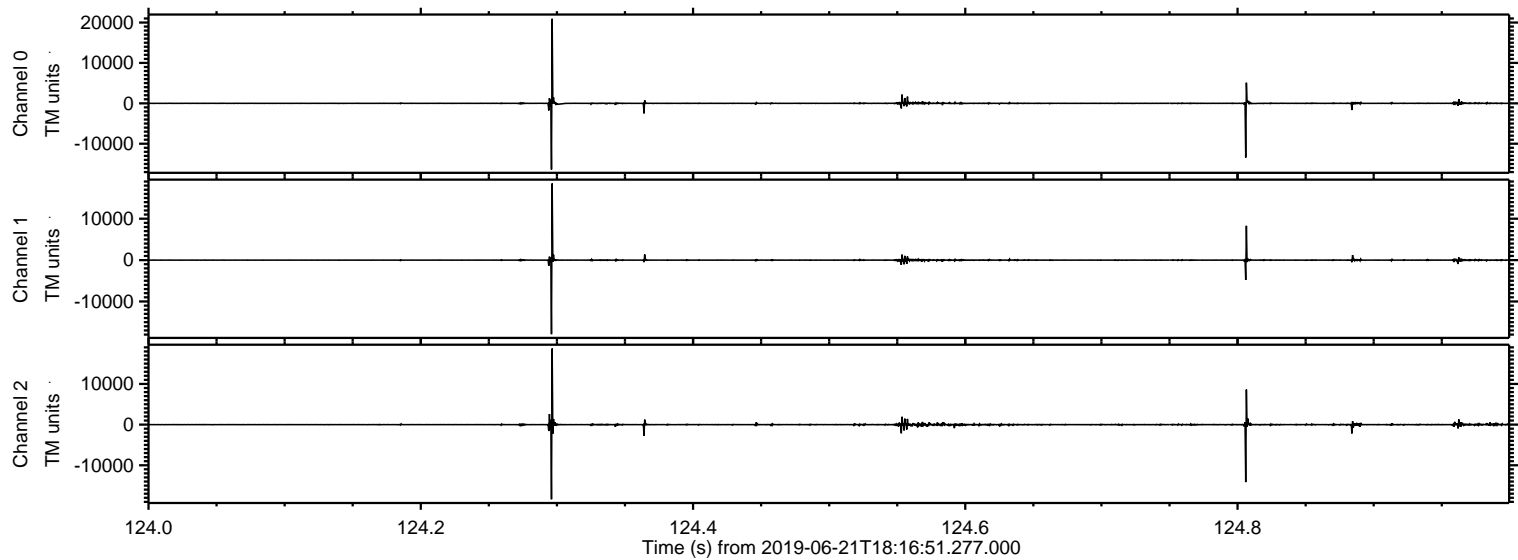

ELMAVAN 3D WAVEFORMS (Measured data sampled at 50 kHz) 51000 packets of 144 samples from 2019-06-21T18:16:51.277.000. Part 126/147

Processed Fri Jun 21 20:24:21 2019 by ELM ver.2012-10-06 from 001__elm20190621_181650__dat00.bin

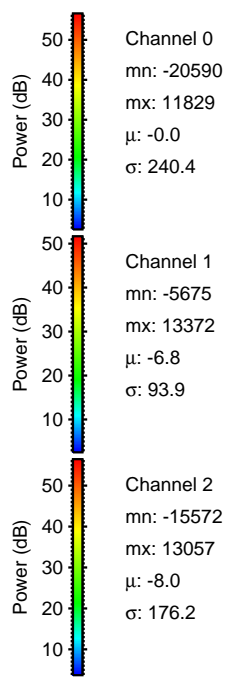
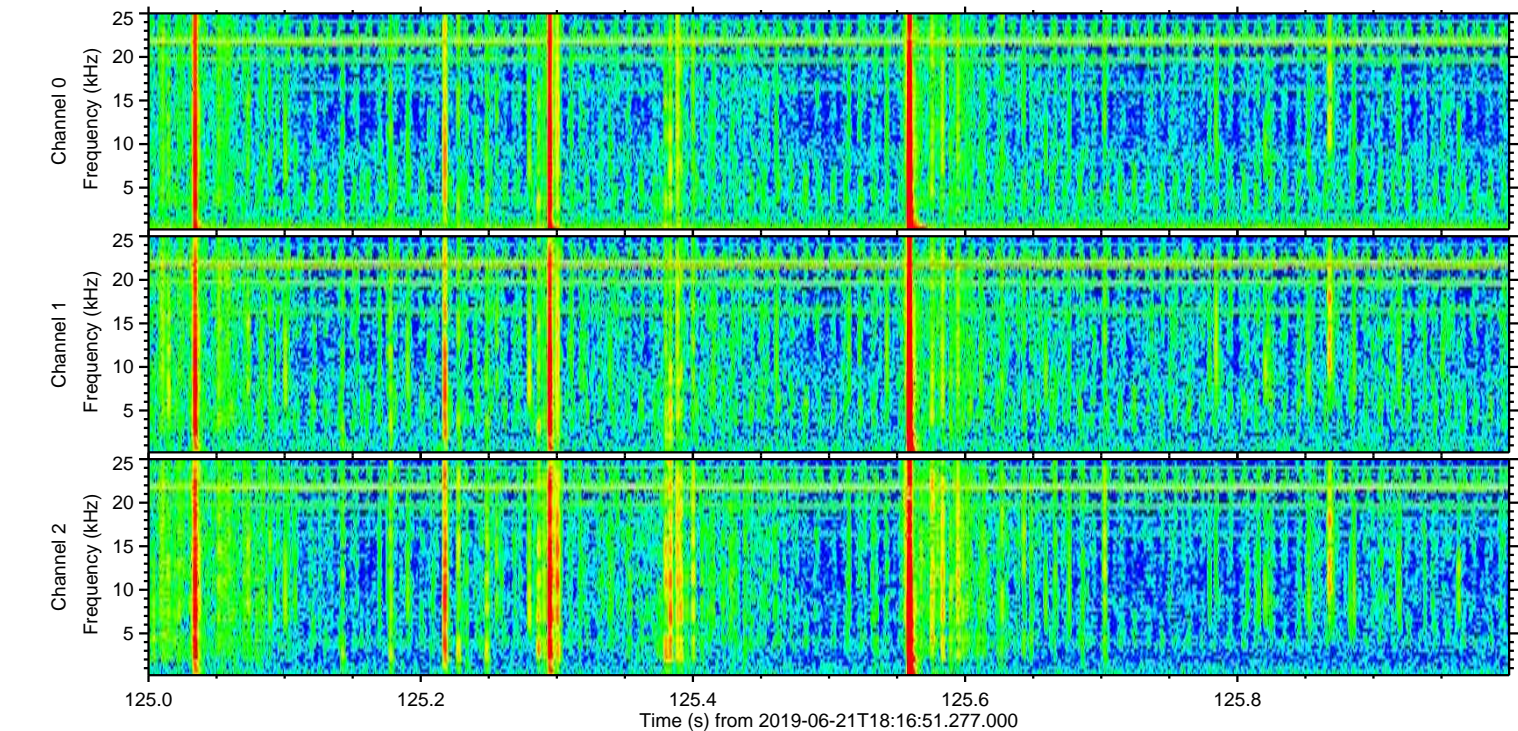
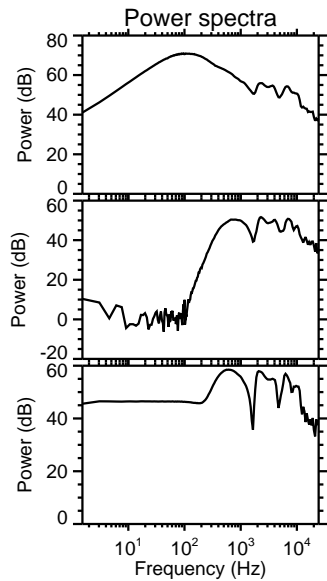
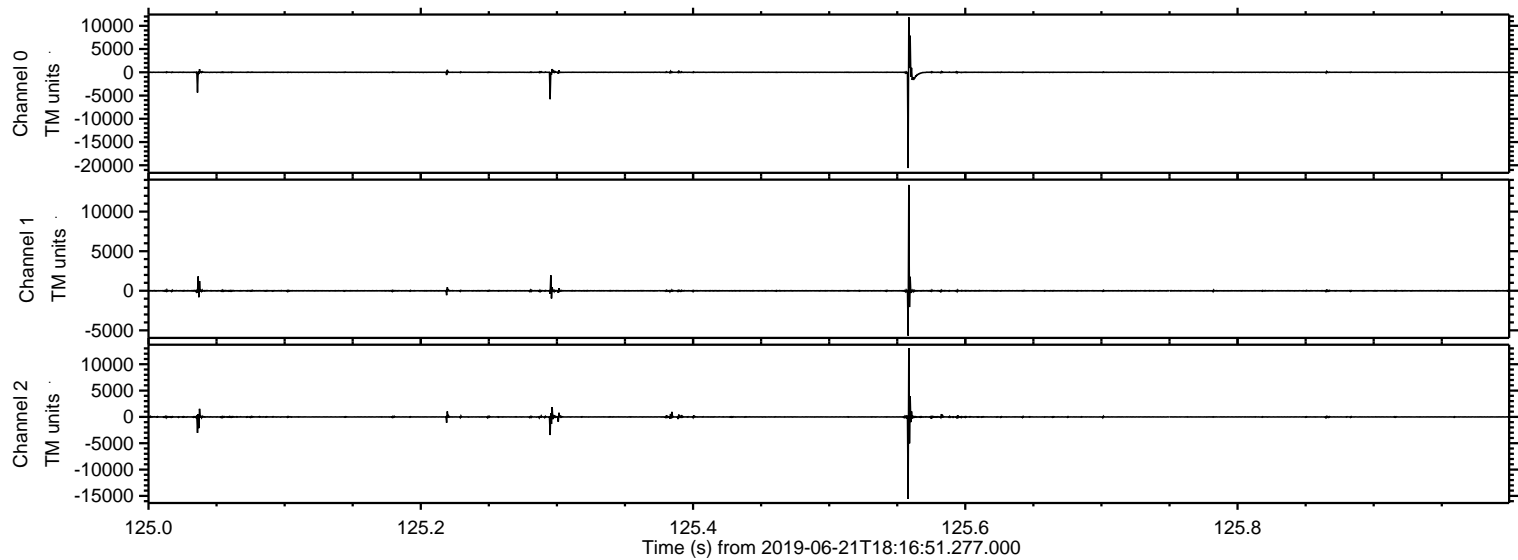

ELMAVAN 3D WAVEFORMS (Measured data sampled at 50 kHz) 51000 packets of 144 samples from 2019-06-21T18:16:51.277.000. Part 102/147

Processed Fri Jun 21 20:24:22 2019 by ELM ver.2012-10-06 from 001__elm20190621_181650__dat00.bin

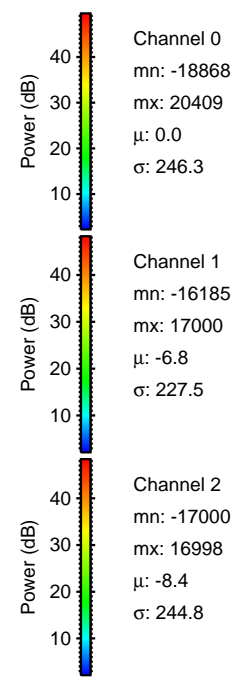
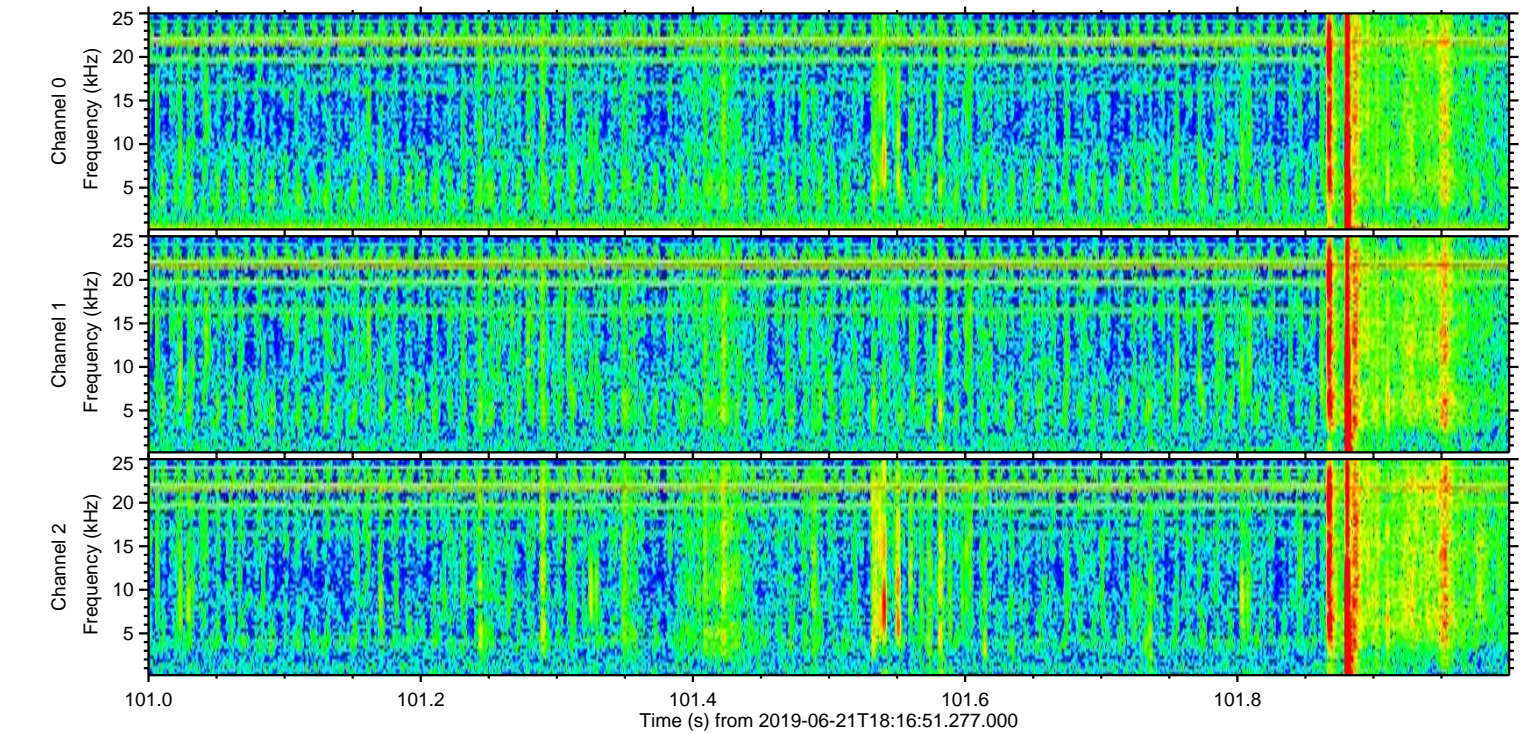
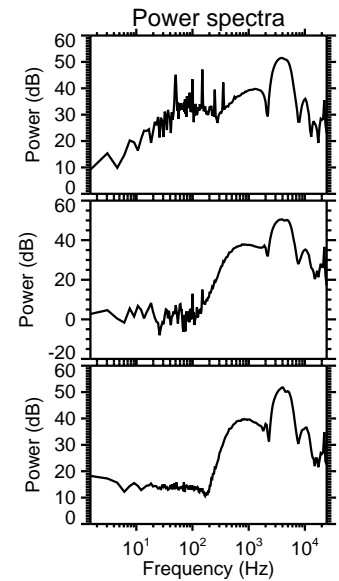
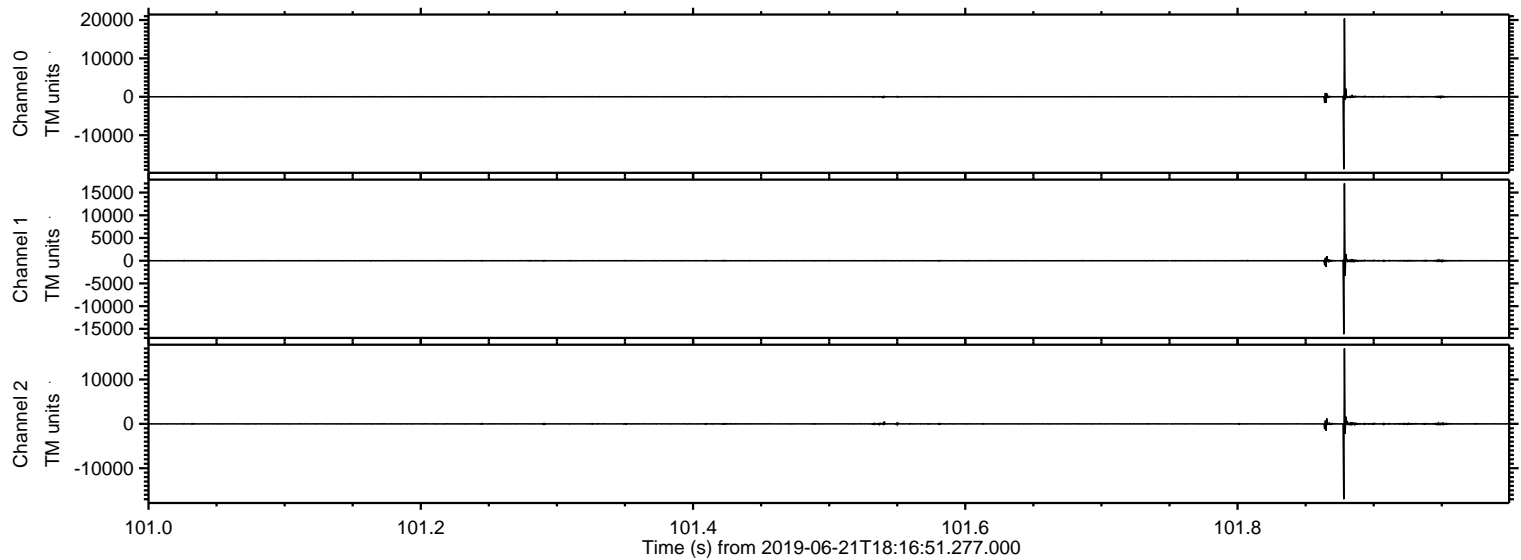

Processed Fri Jun 21 20:24:22 2019 by ELM ver.2012-10-06 from 001__elm20190621_181650__dat00.bin

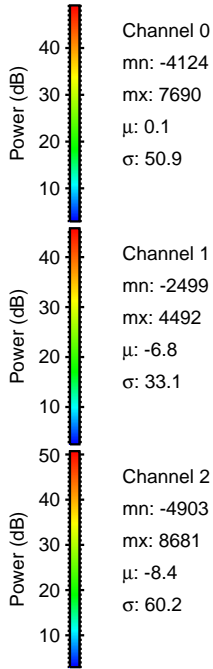
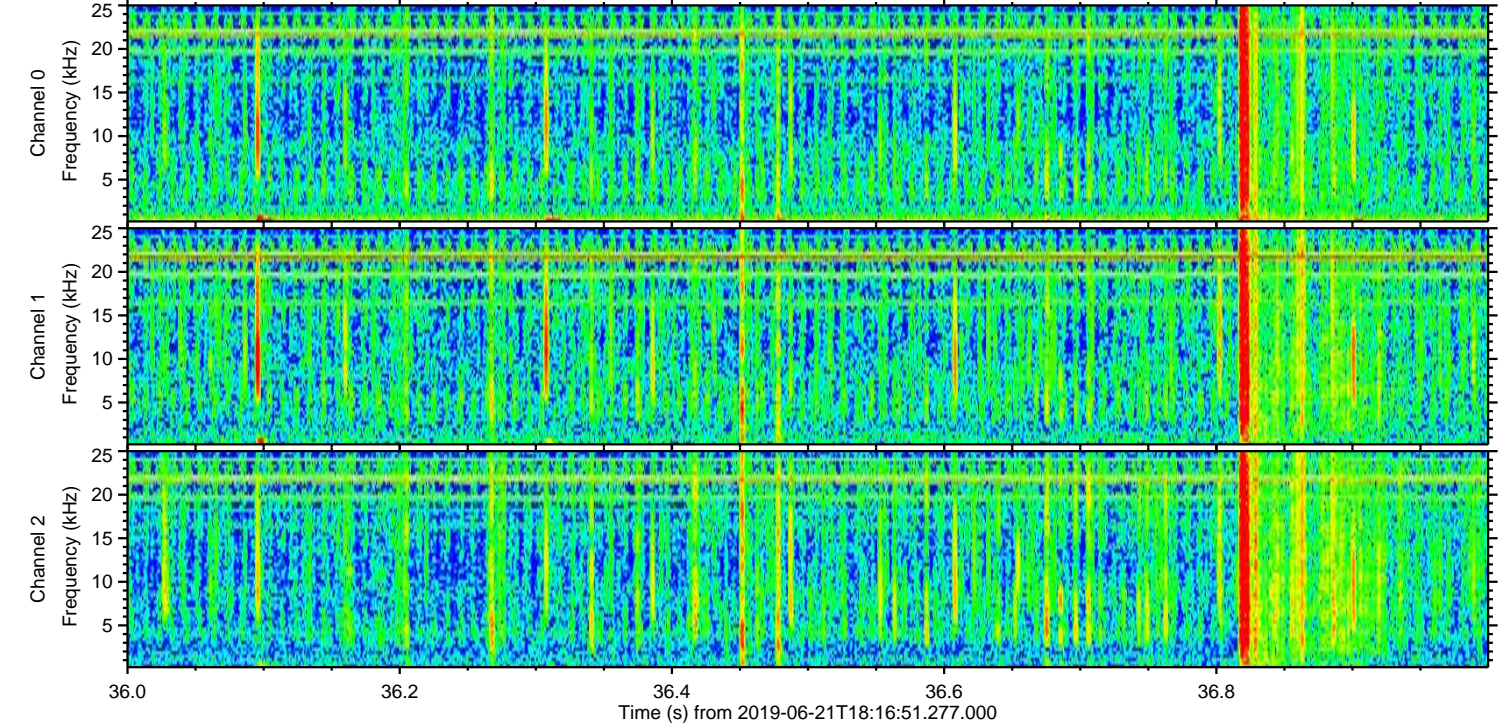
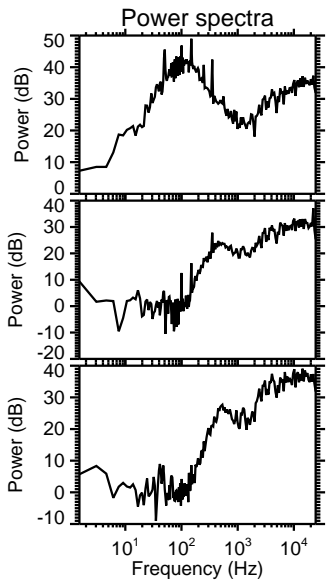
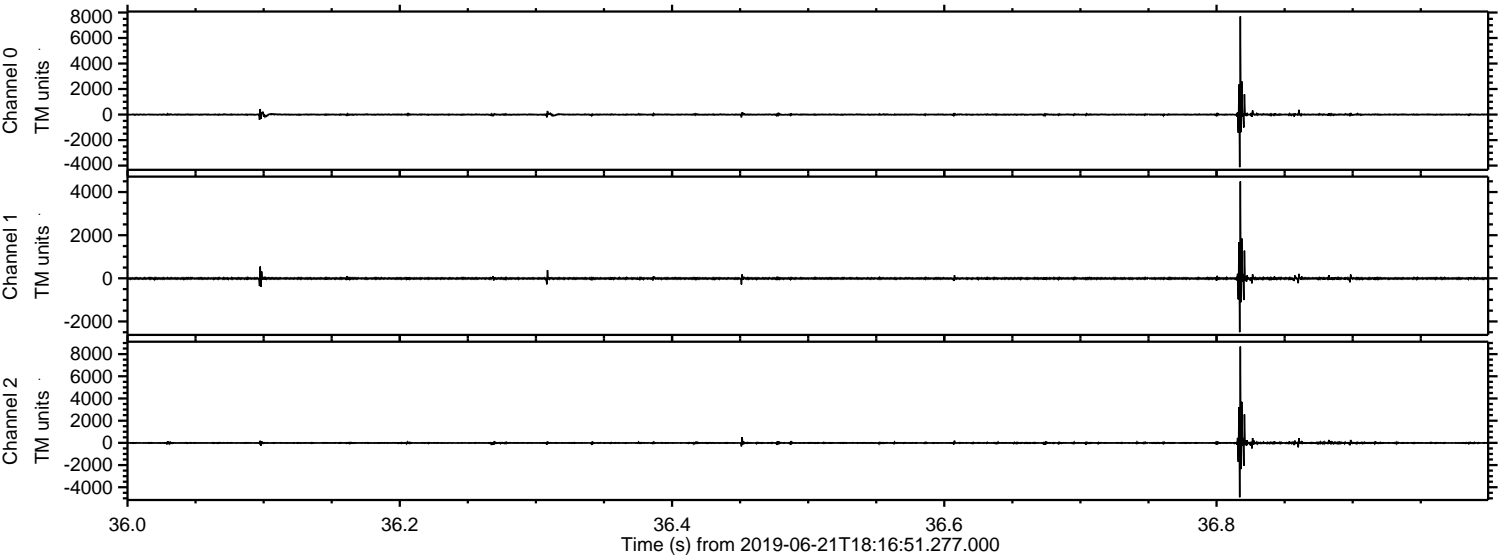

Channel 0
mn: -4124
mx: 7690
 μ : 0.1
 σ : 50.9

Channel 1
mn: -2499
mx: 4492
 μ : -6.8
 σ : 33.1

Channel 2
mn: -4903
mx: 8681
 μ : -8.4
 σ : 60.2

Processed Fri Jun 21 20:24:23 2019 by ELM ver.2012-10-06 from 001__elm20190621_181650__dat00.bin

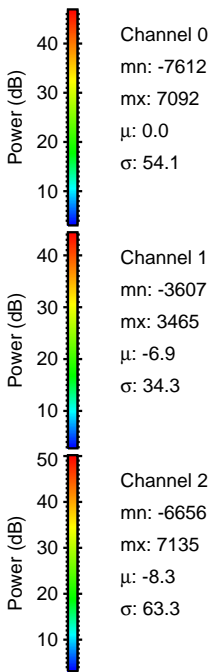
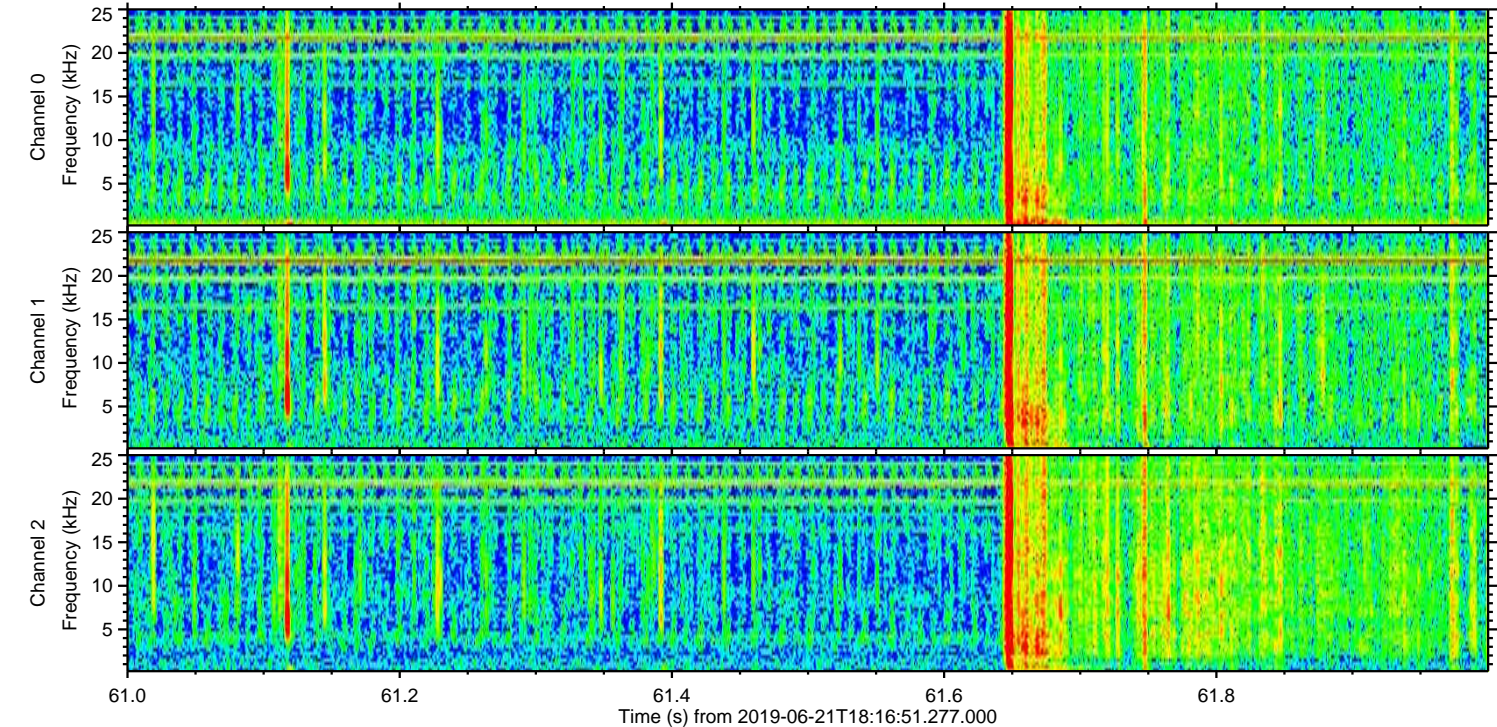
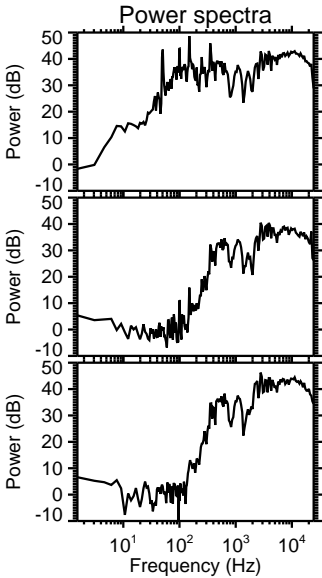
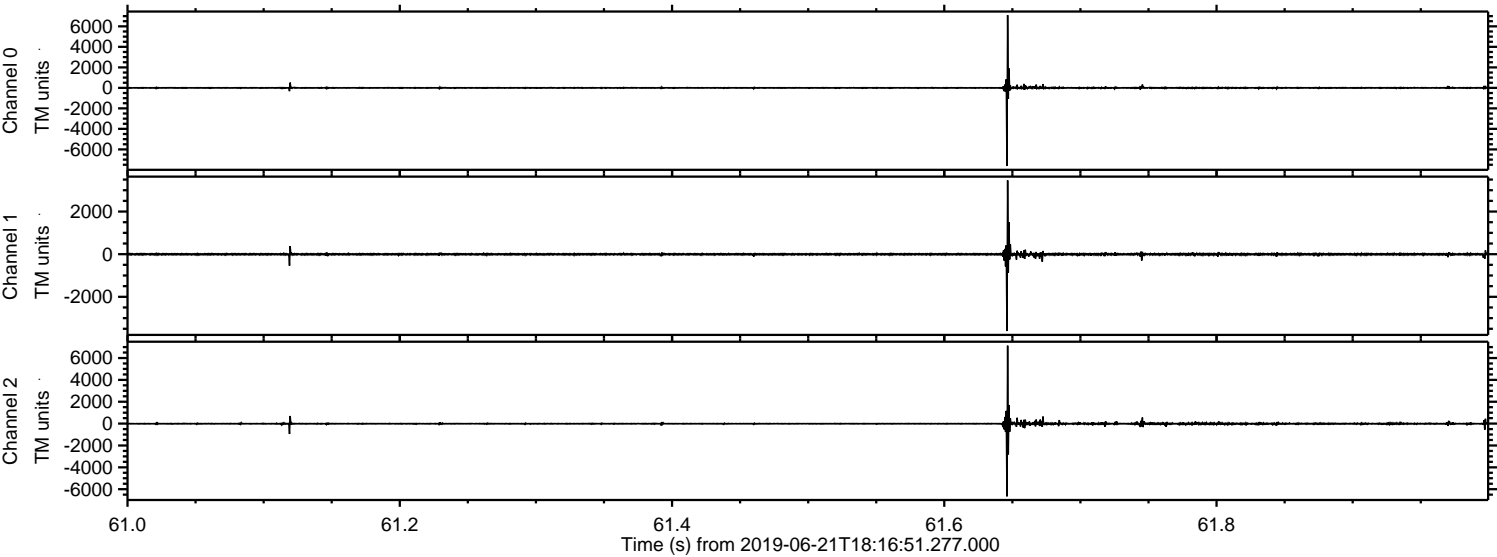

Processed Fri Jun 21 20:24:24 2019 by ELM ver.2012-10-06 from 001__elm20190621_181650__dat00.bin

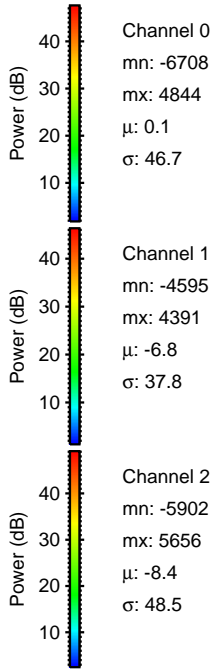
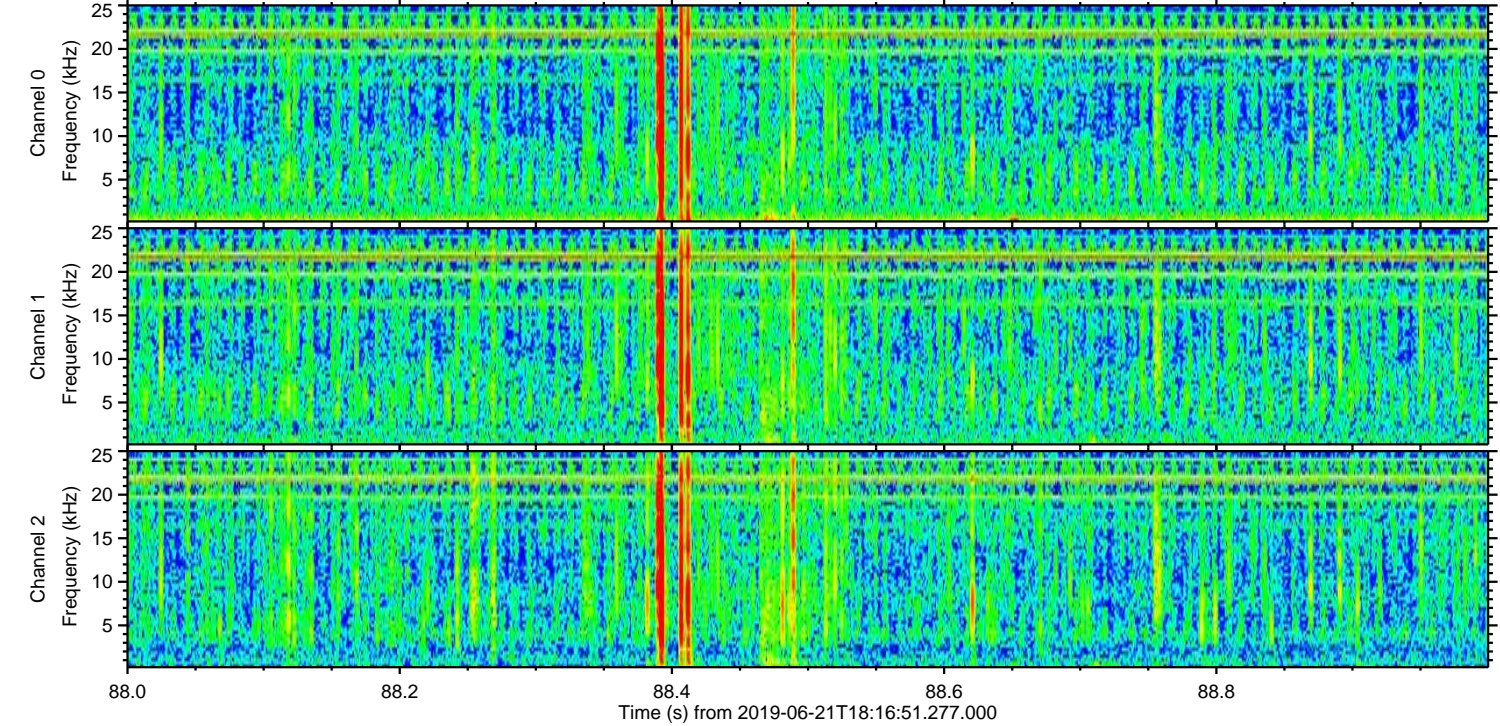
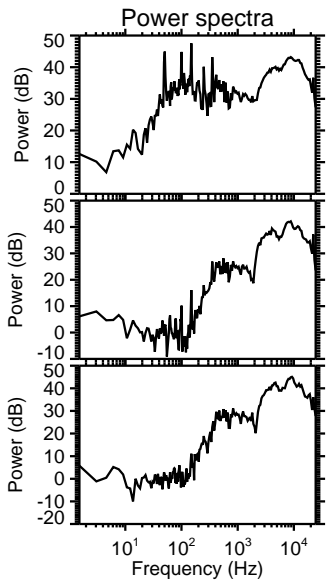
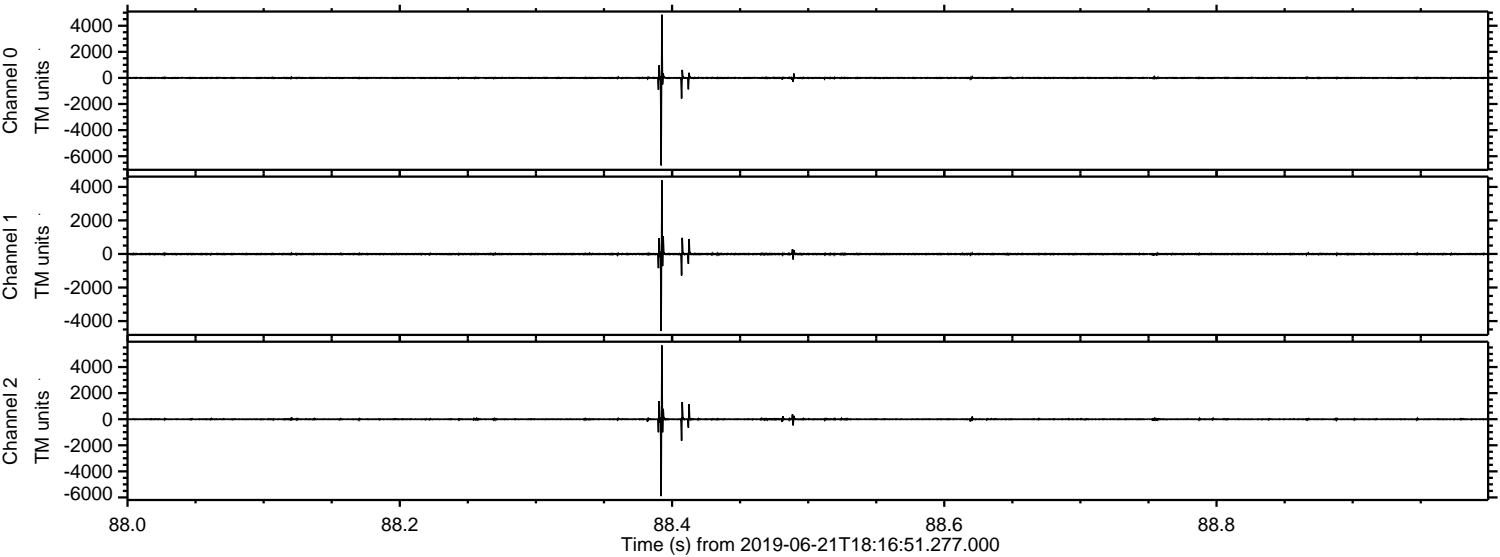

Channel 0
mn: -6708
mx: 4844
 μ : 0.1
 σ : 46.7

Channel 1
mn: -4595
mx: 4391
 μ : -6.8
 σ : 37.8

Channel 2
mn: -5902
mx: 5656
 μ : -8.4
 σ : 48.5

Processed Fri Jun 21 20:24:24 2019 by ELM ver.2012-10-06 from 001__elm20190621_181650__dat00.bin

