

# ELMAVAN 3D WAVEFORMS (Measured data sampled at 50 kHz) 51000 packets of 144 samples from 2019-06-21T16:21:46.606.000.

Processed Fri Jun 21 18:30:03 2019 by ELM ver.2012-10-06 from 001\_\_elm20190621\_162145\_\_dat00.bin

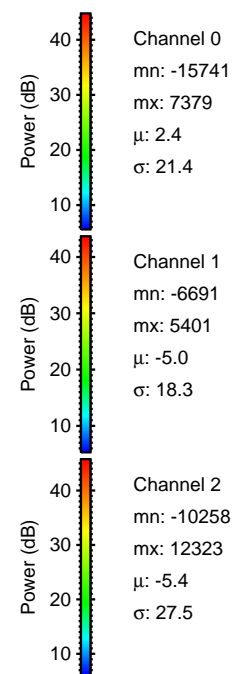
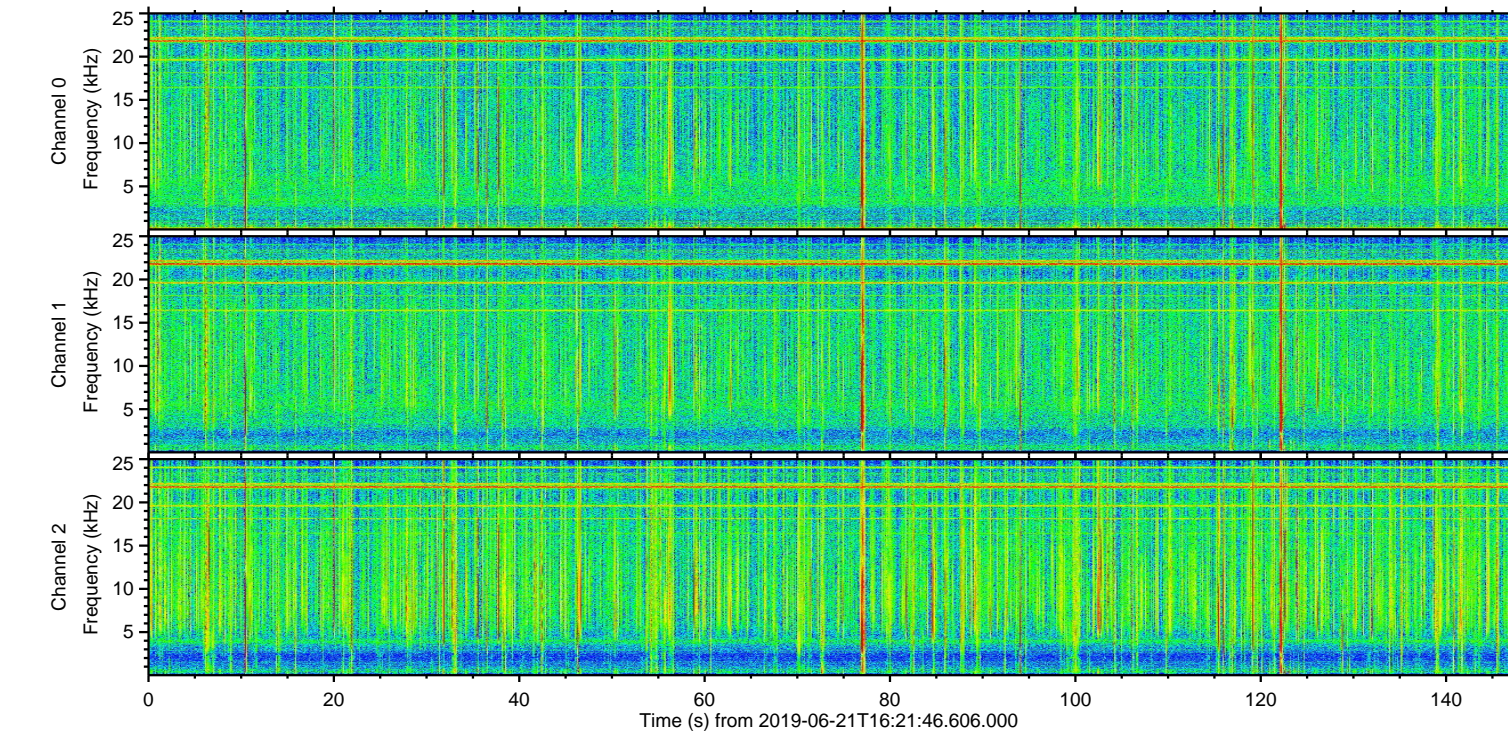
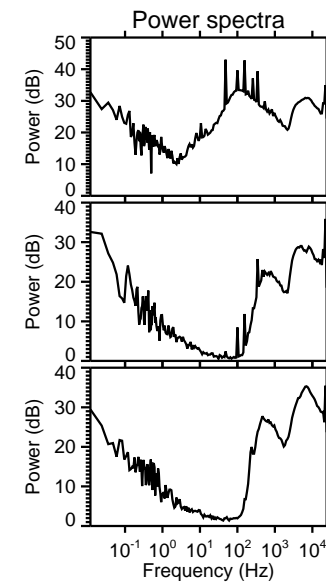
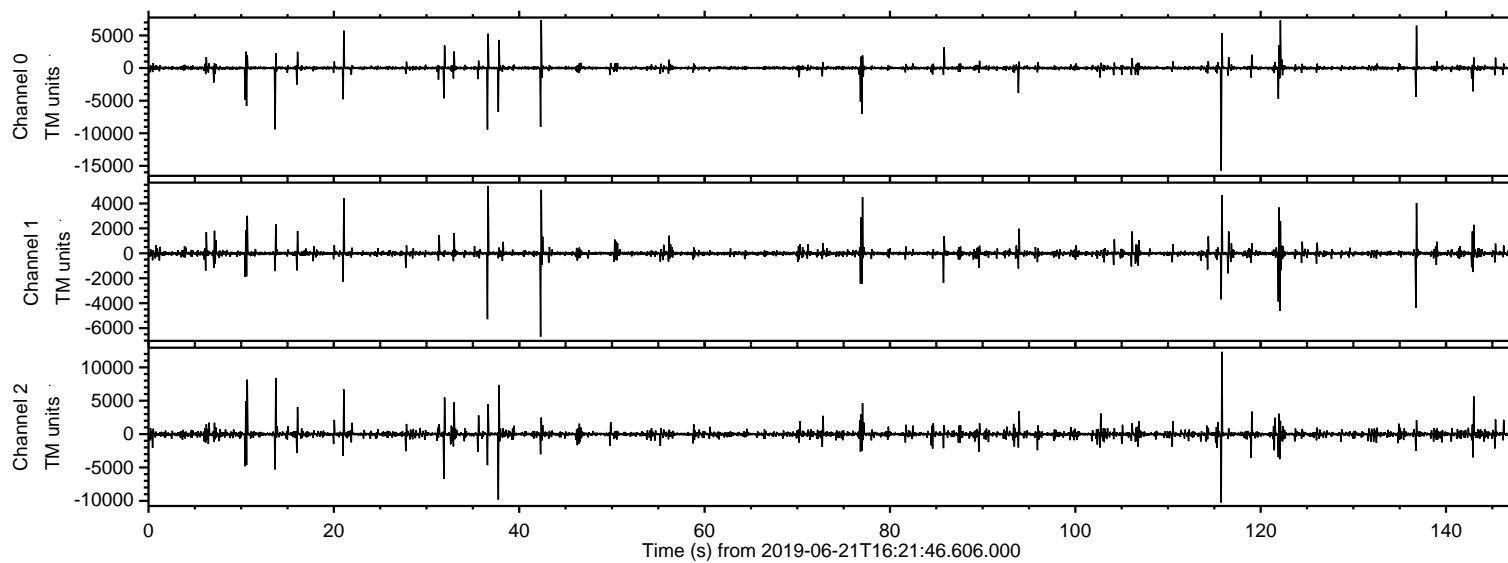

ELMAVAN 3D WAVEFORMS (Measured data sampled at 50 kHz) 51000 packets of 144 samples from 2019-06-21T16:21:46.606.000. Part 116/147

Processed Fri Jun 21 18:30:11 2019 by ELM ver.2012-10-06 from 001\_\_elm20190621\_162145\_\_dat00.bin

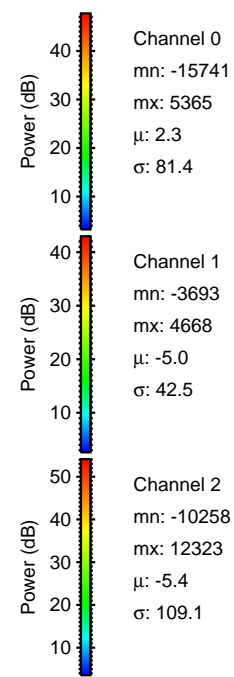
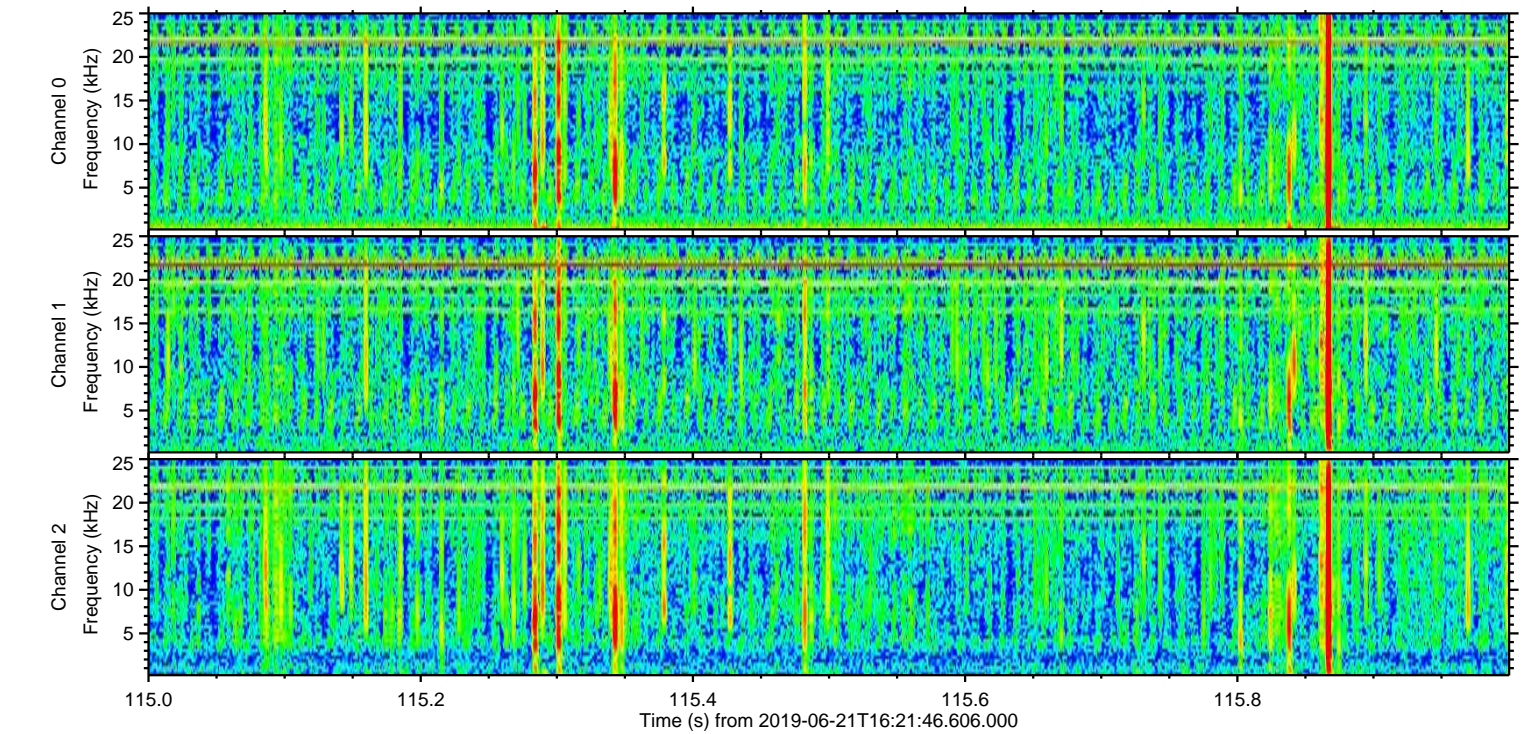
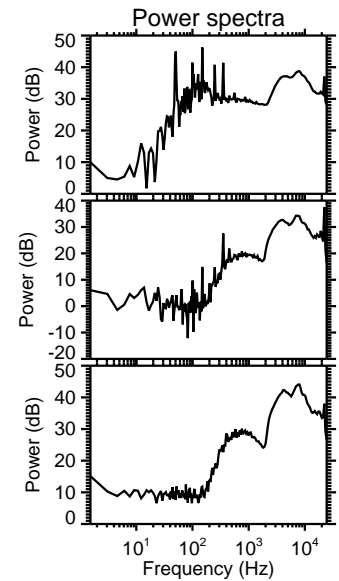
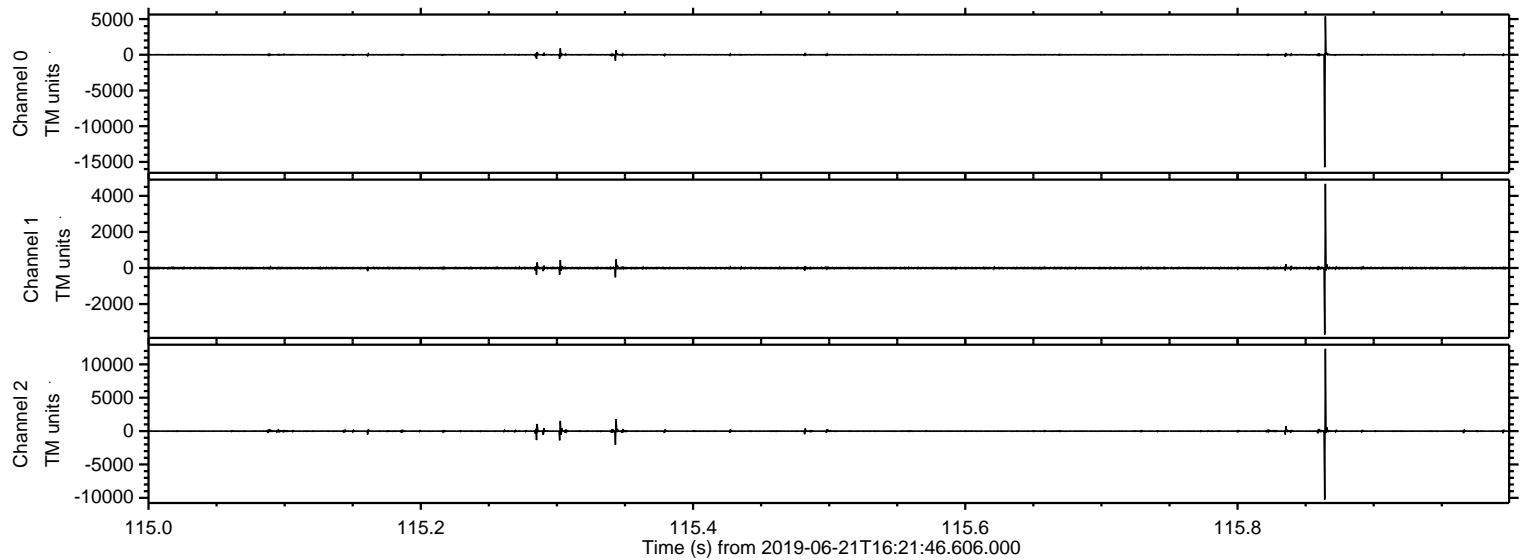

Processed Fri Jun 21 18:30:12 2019 by ELM ver.2012-10-06 from 001\_\_elm20190621\_162145\_\_dat00.bin

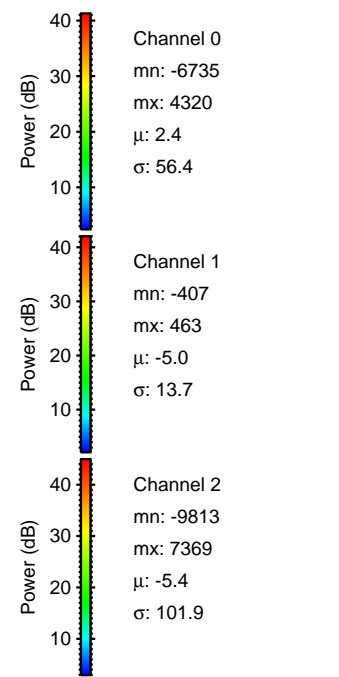
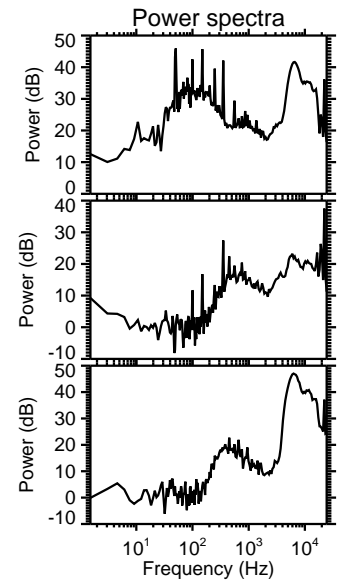
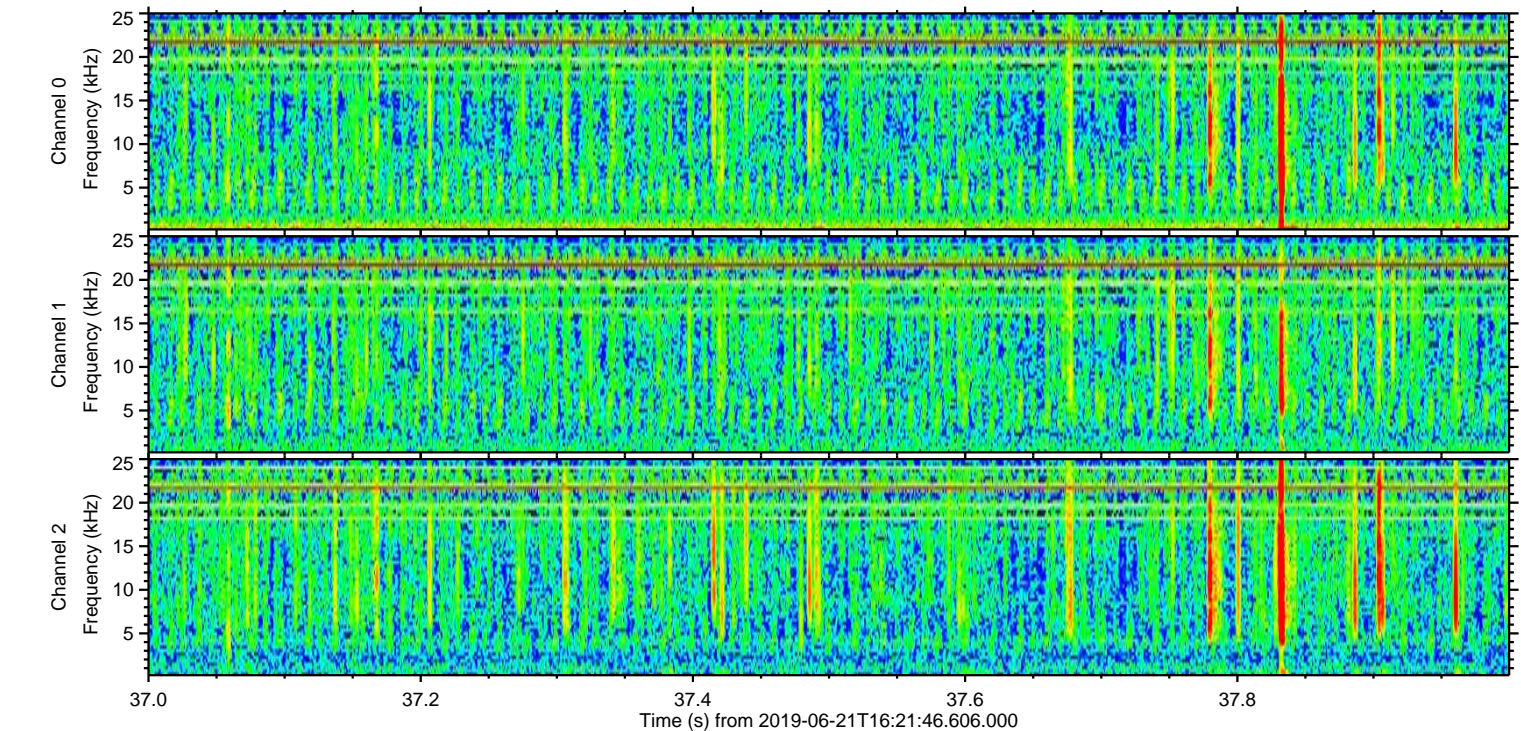
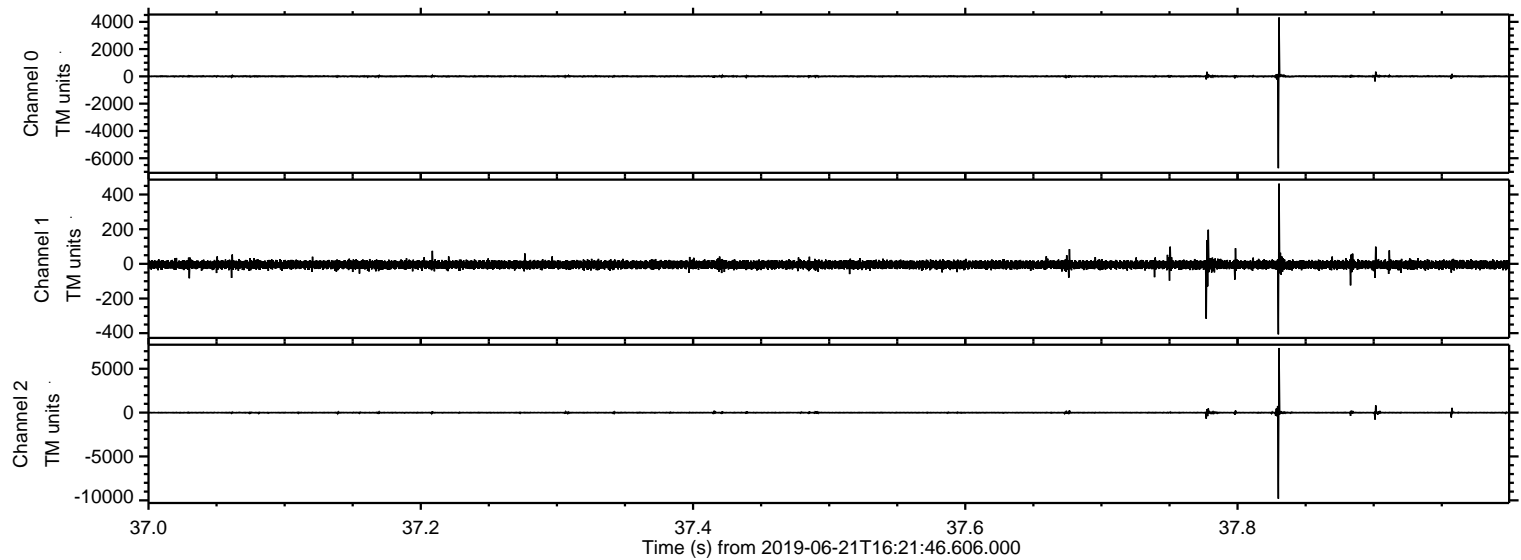

Processed Fri Jun 21 18:30:12 2019 by ELM ver.2012-10-06 from 001\_\_elm20190621\_162145\_\_dat00.bin

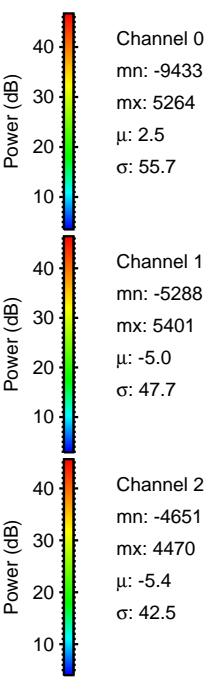
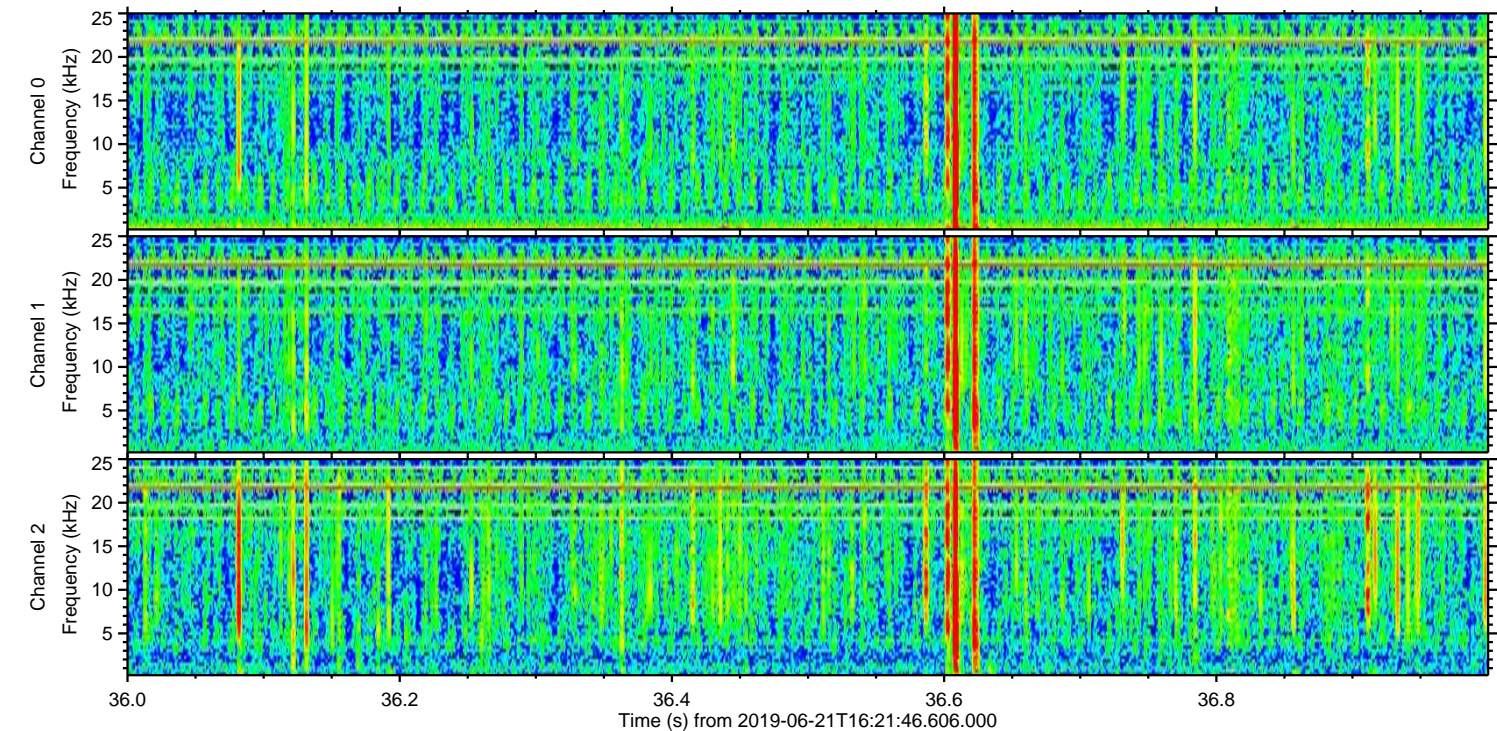
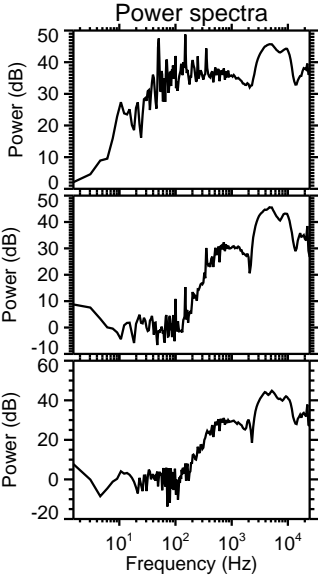
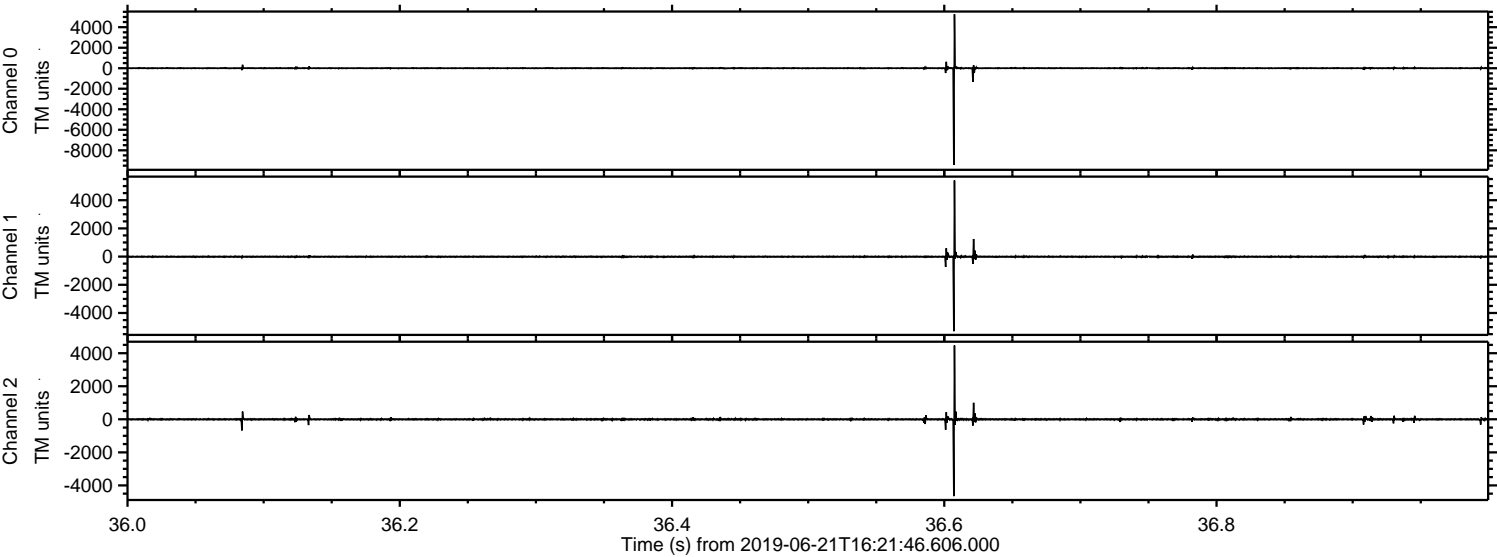

Processed Fri Jun 21 18:30:13 2019 by ELM ver.2012-10-06 from 001\_\_elm20190621\_162145\_\_dat00.bin

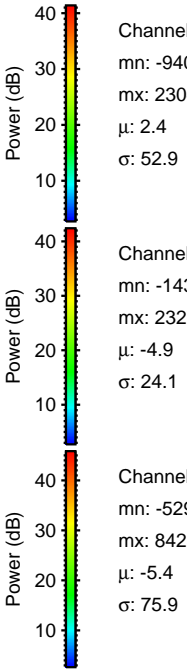
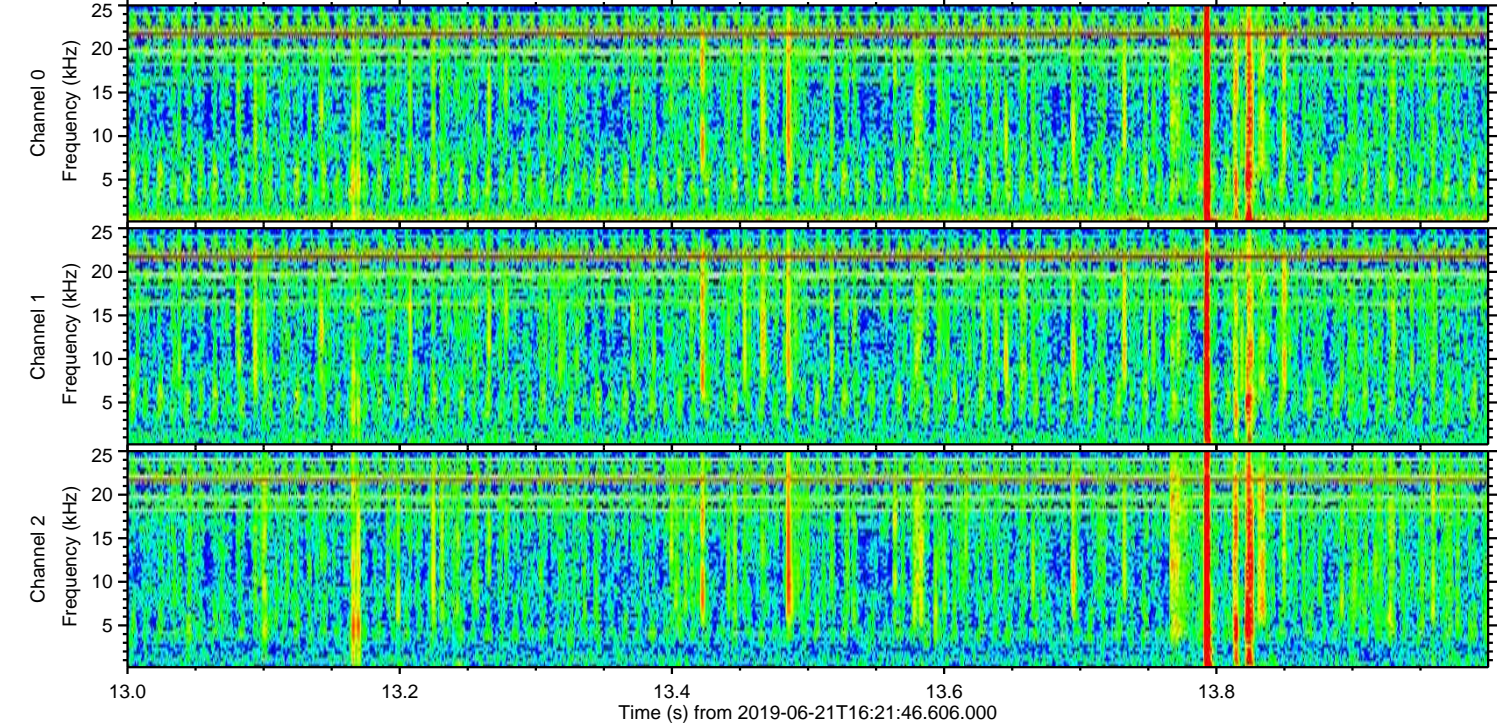
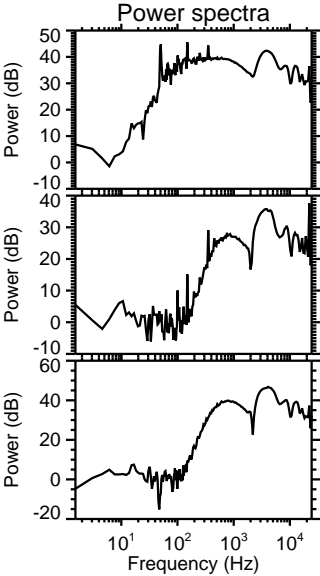
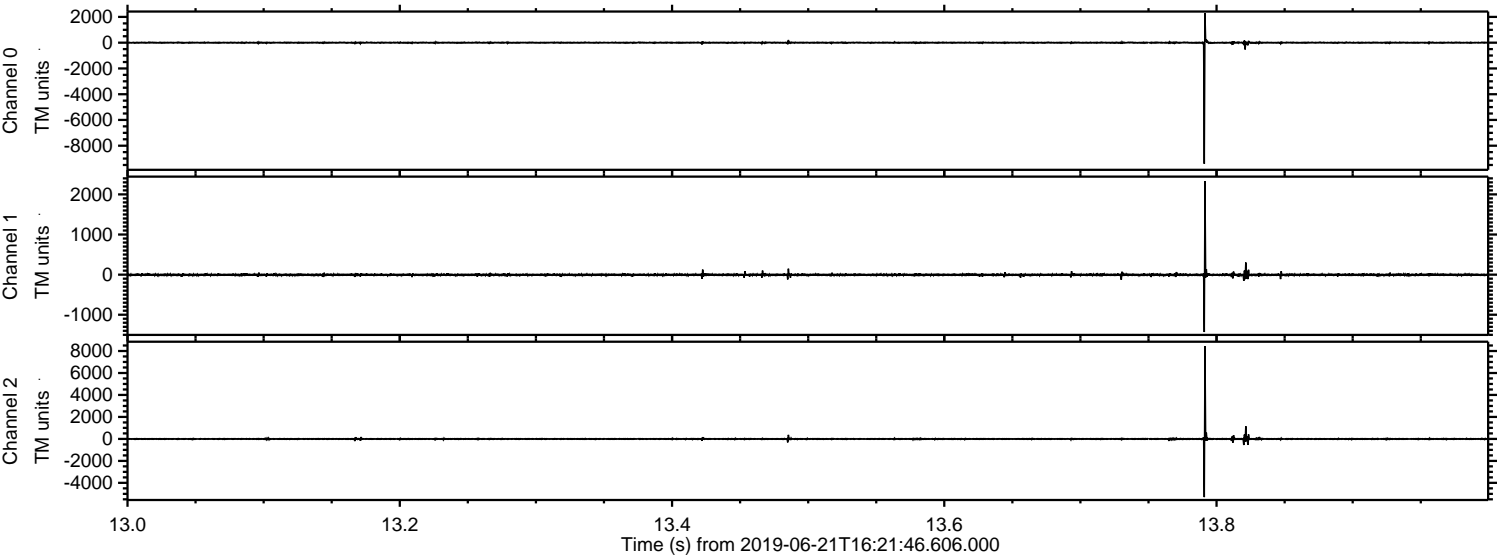

Processed Fri Jun 21 18:30:14 2019 by ELM ver.2012-10-06 from 001\_\_elm20190621\_162145\_\_dat00.bin

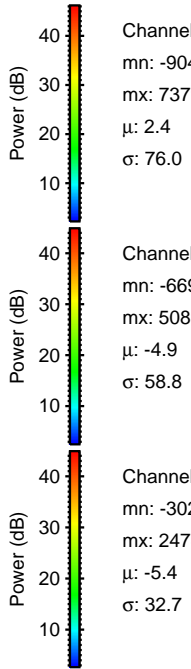
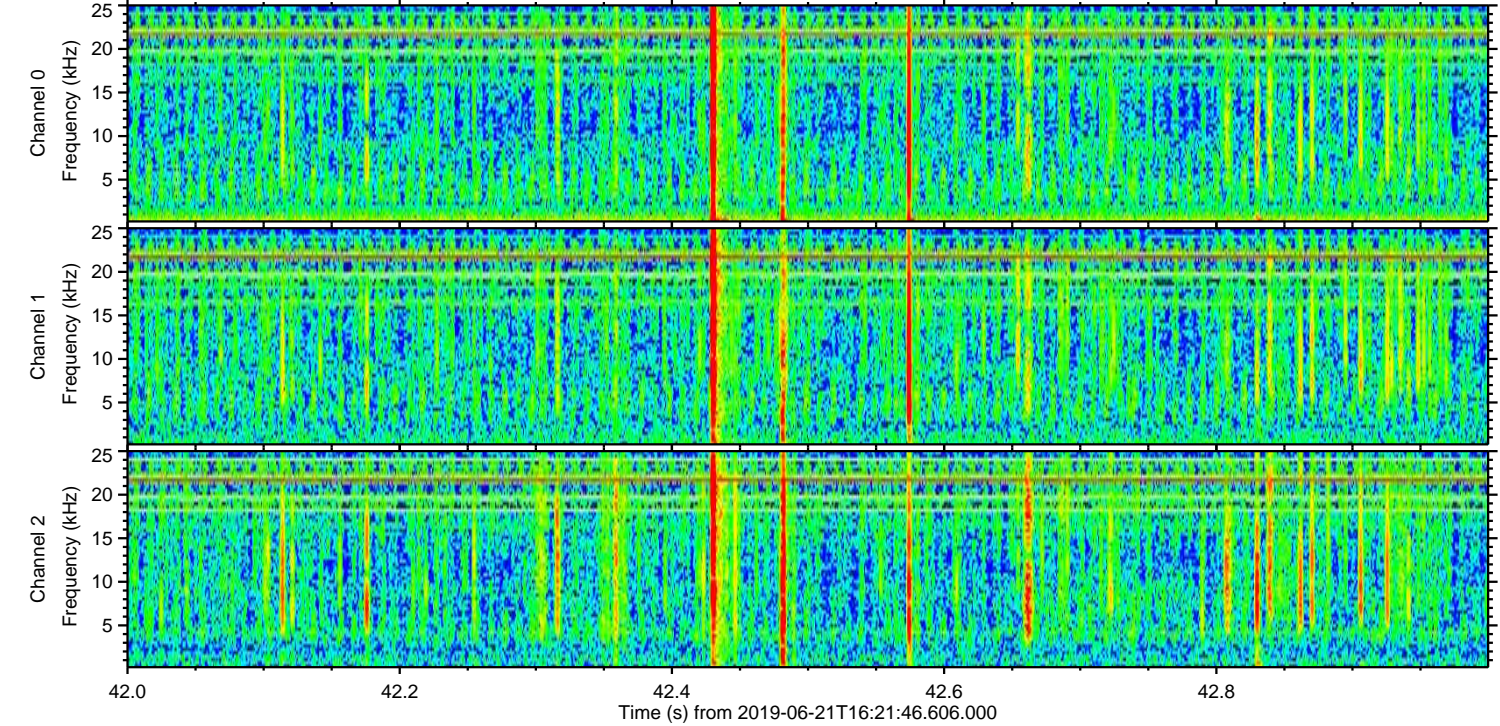
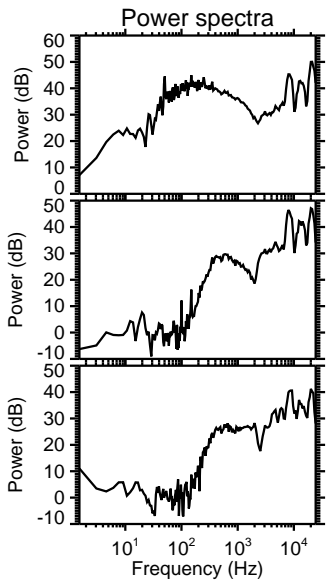
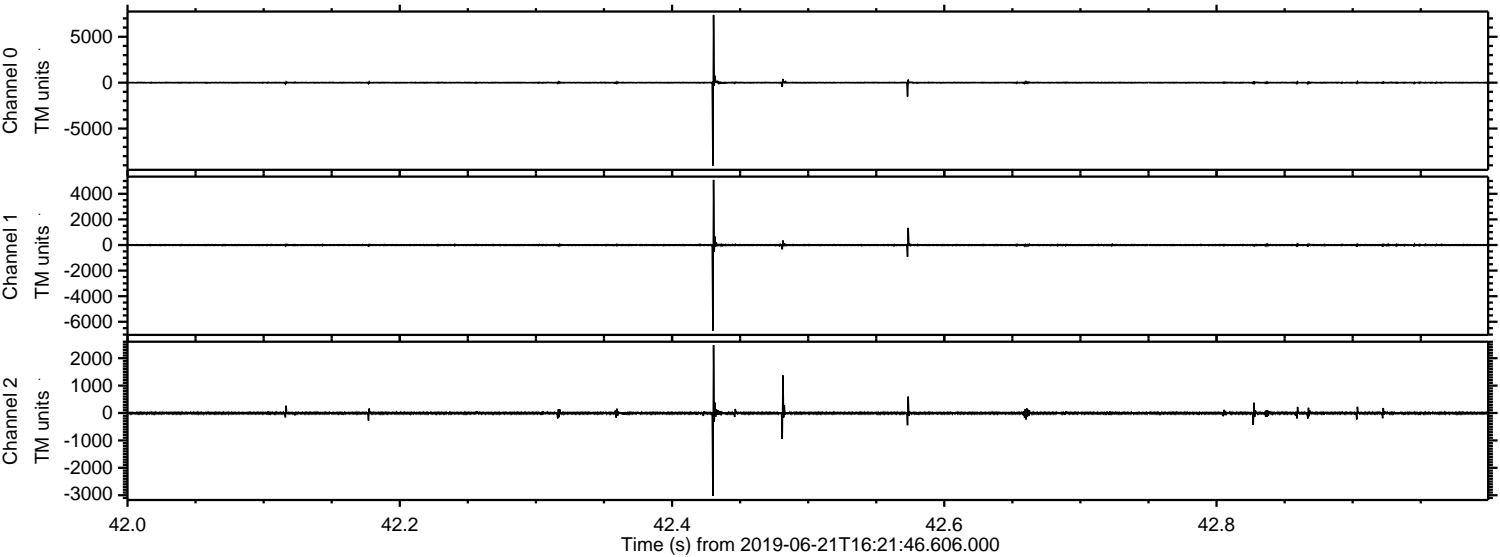

Processed Fri Jun 21 18:30:14 2019 by ELM ver.2012-10-06 from 001\_\_elm20190621\_162145\_\_dat00.bin

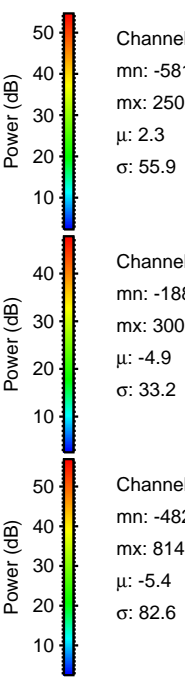
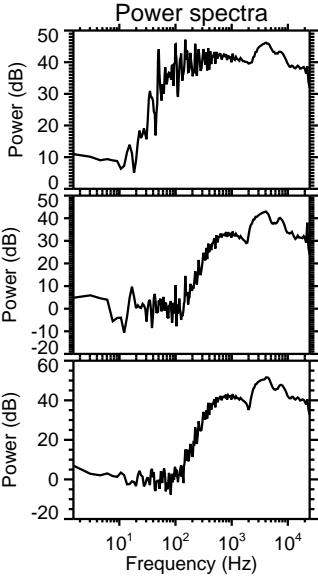
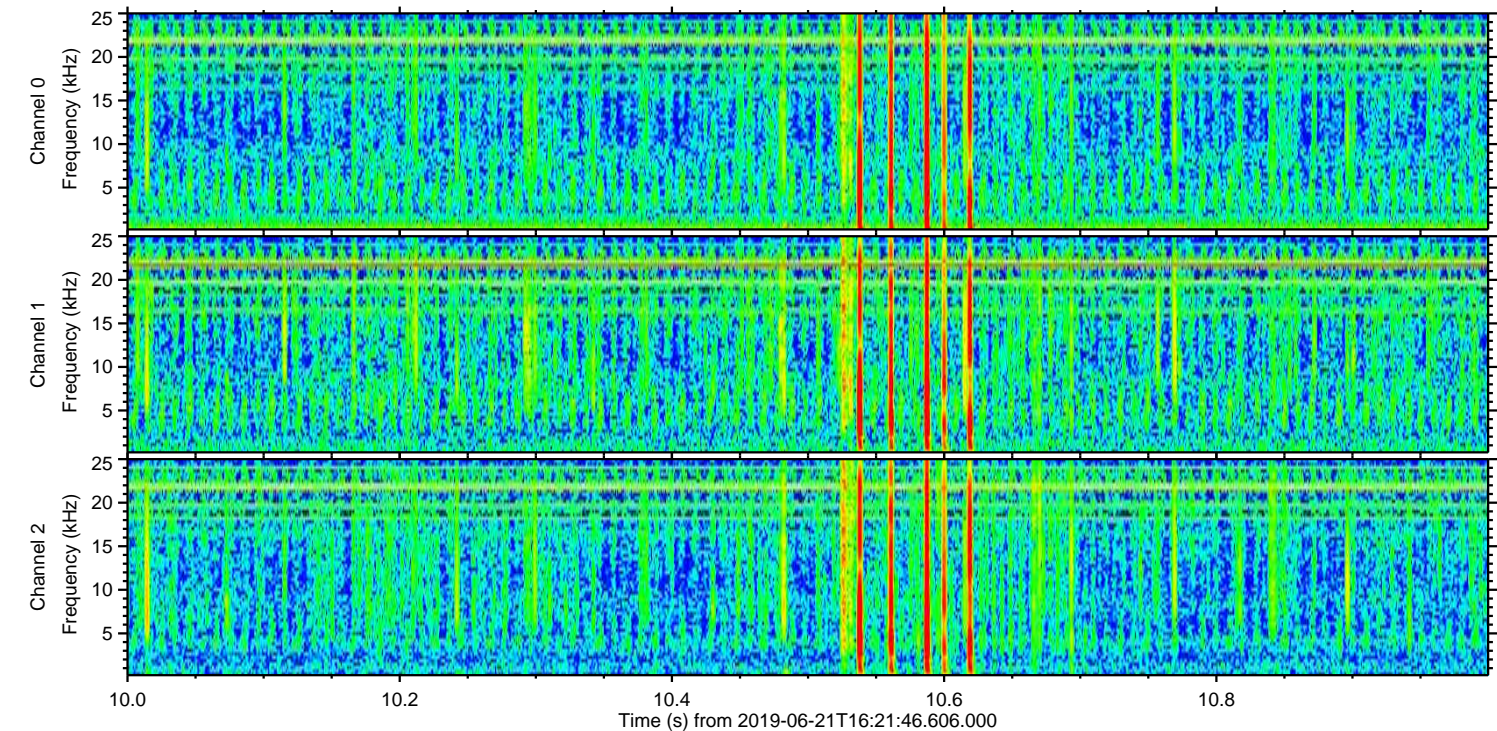
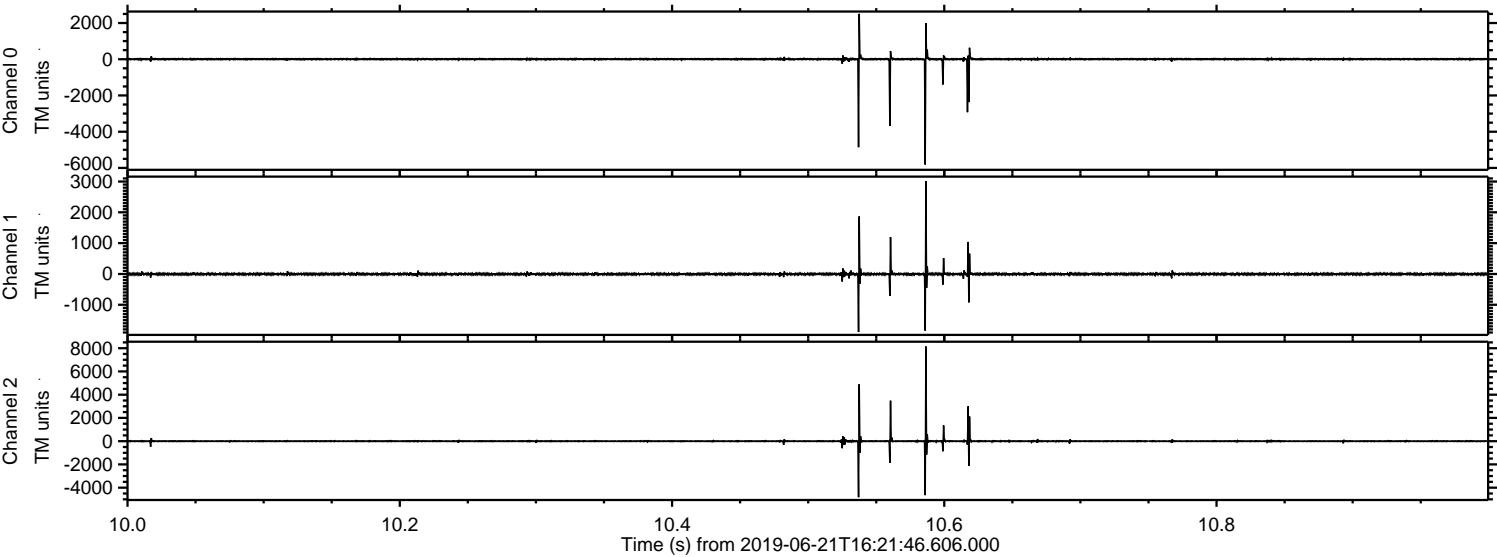

ELMAVAN 3D WAVEFORMS (Measured data sampled at 50 kHz) 51000 packets of 144 samples from 2019-06-21T16:21:46.606.000. Part 123/147

Processed Fri Jun 21 18:30:15 2019 by ELM ver.2012-10-06 from 001\_\_elm20190621\_162145\_\_dat00.bin

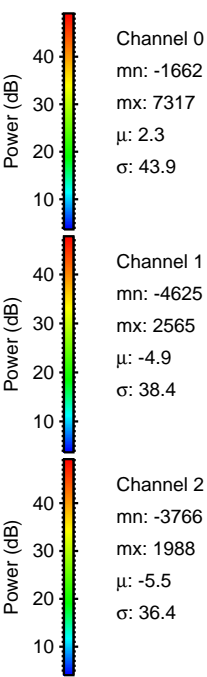
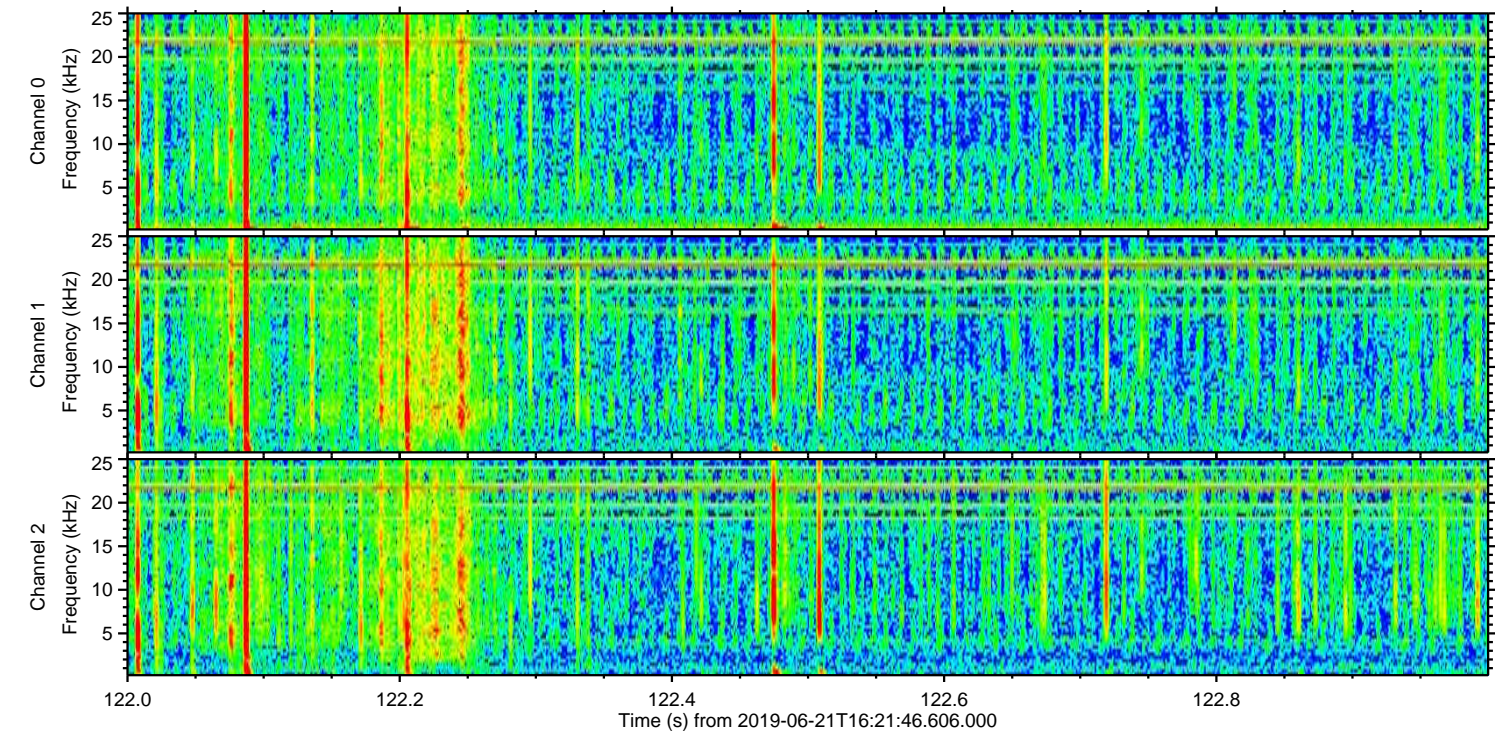
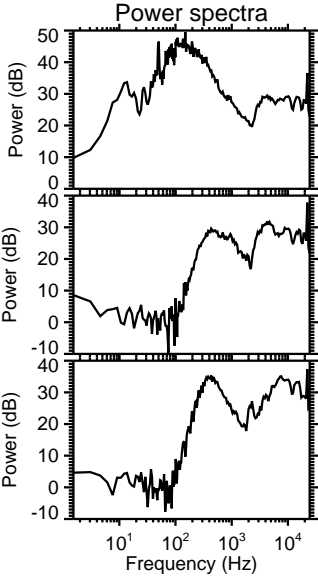
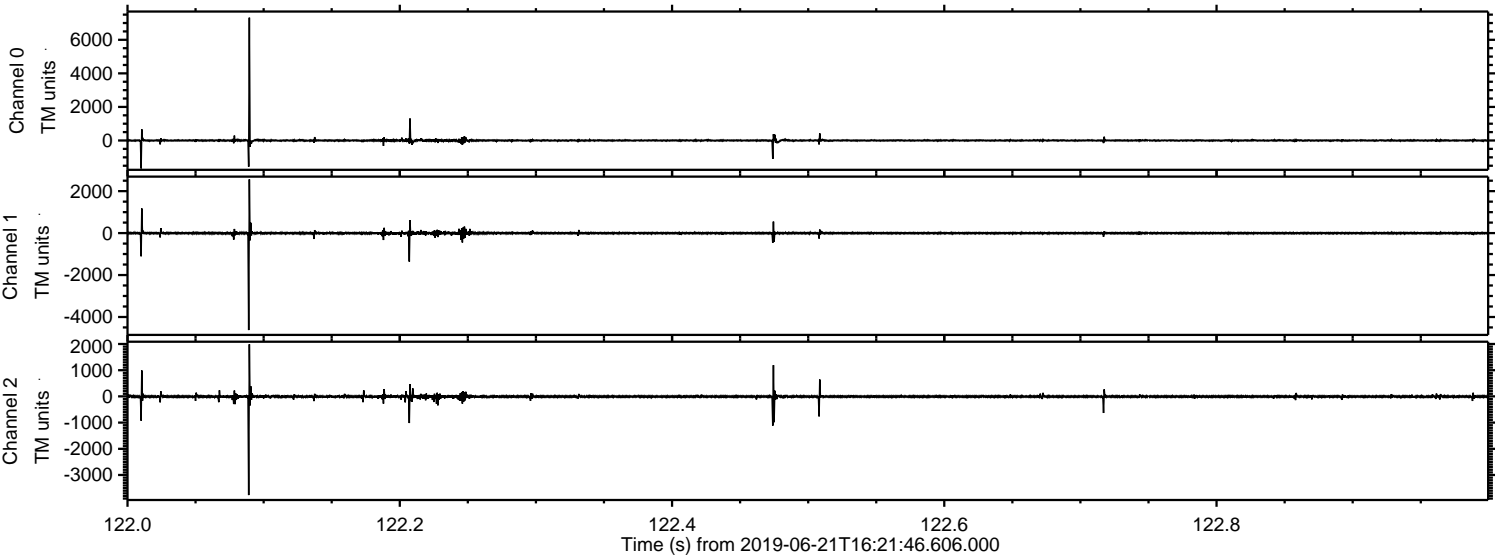

Processed Fri Jun 21 18:30:16 2019 by ELM ver.2012-10-06 from 001\_\_elm20190621\_162145\_\_dat00.bin

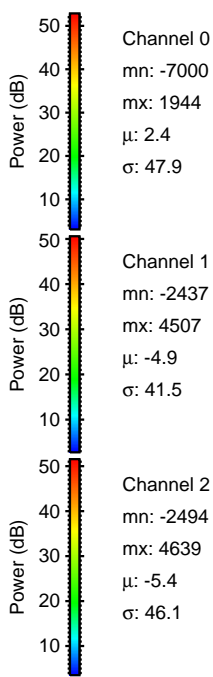
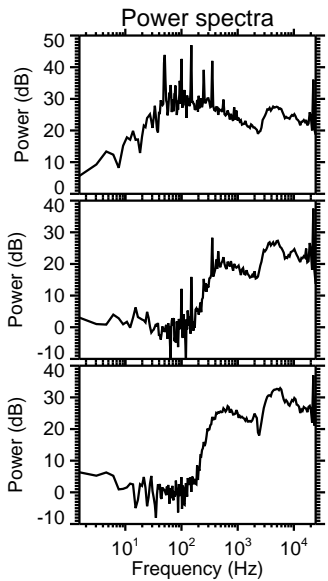
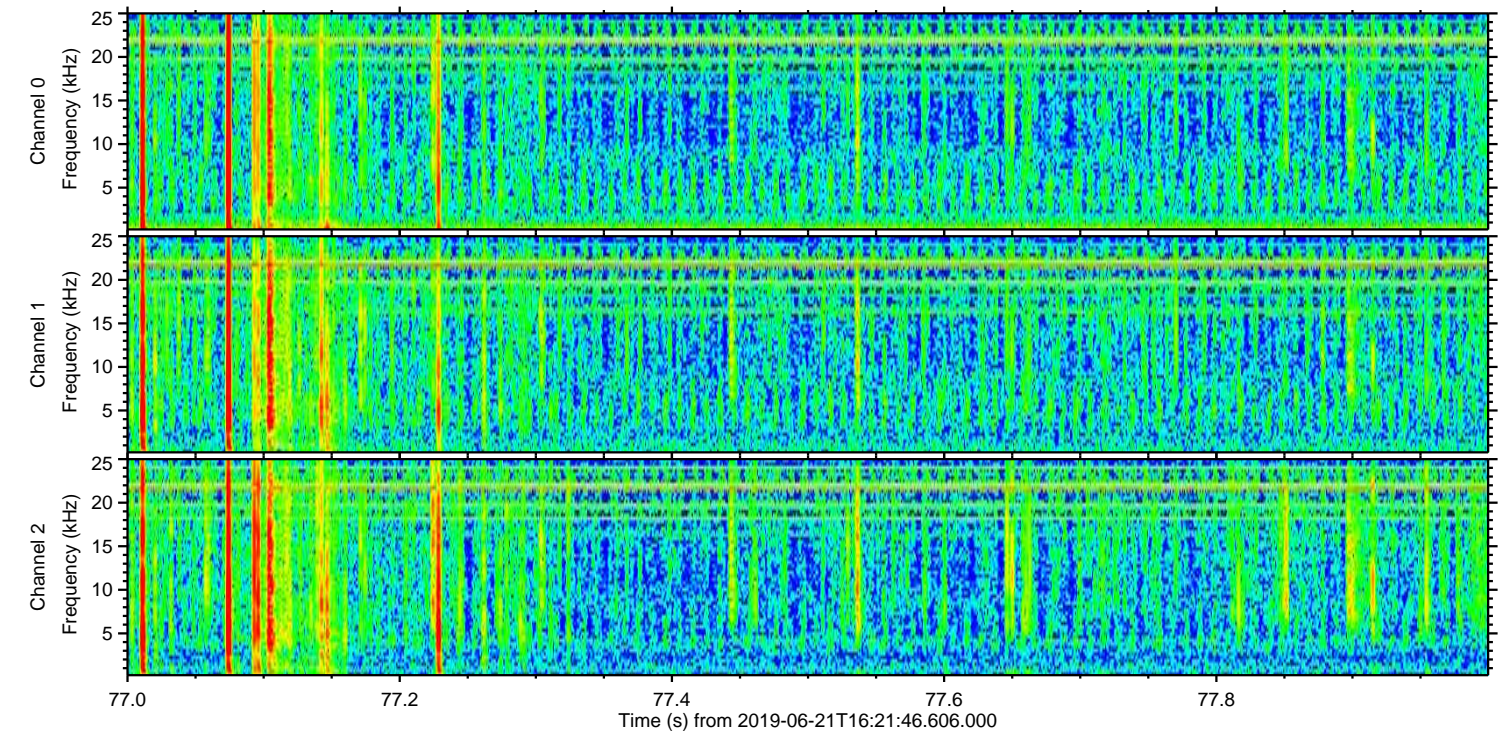
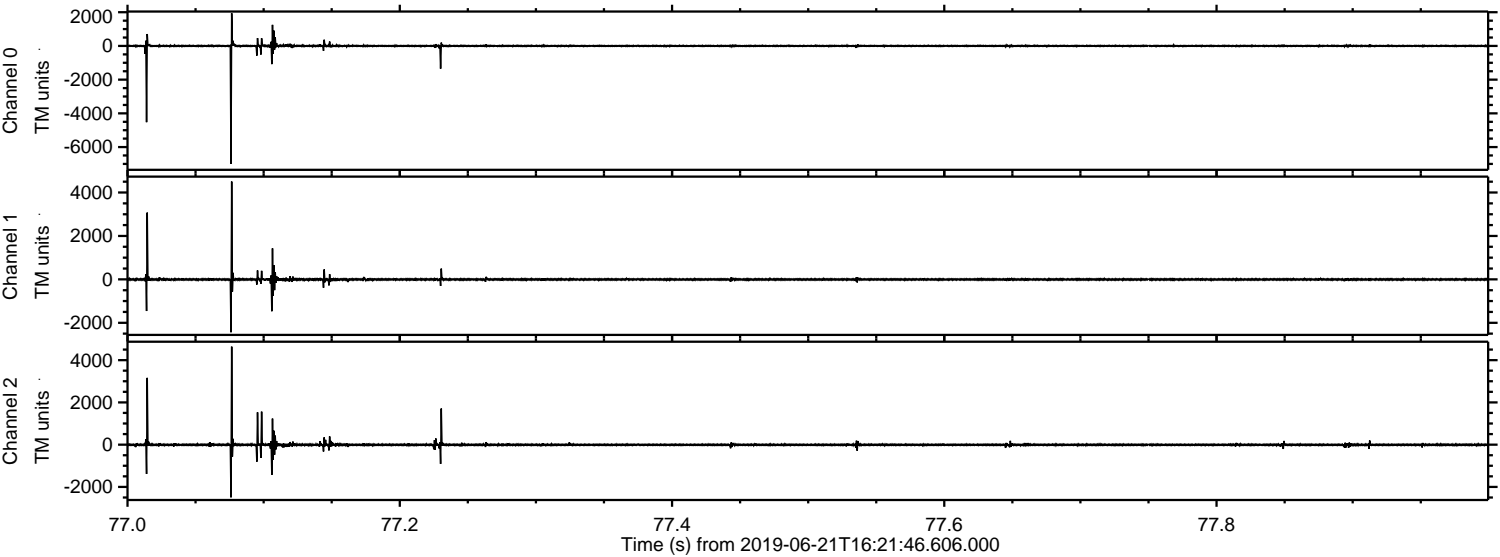

Channel 0  
mn: -7000  
mx: 1944  
 $\mu$ : 2.4  
 $\sigma$ : 47.9

Channel 1  
mn: -2437  
mx: 4507  
 $\mu$ : -4.9  
 $\sigma$ : 41.5

Channel 2  
mn: -2494  
mx: 4639  
 $\mu$ : -5.4  
 $\sigma$ : 46.1

Processed Fri Jun 21 18:30:16 2019 by ELM ver.2012-10-06 from 001\_\_elm20190621\_162145\_\_dat00.bin

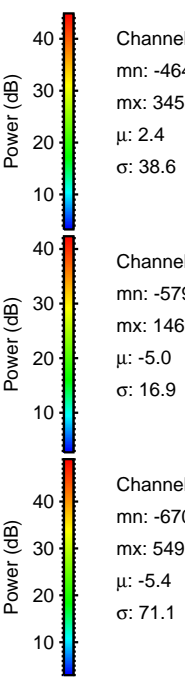
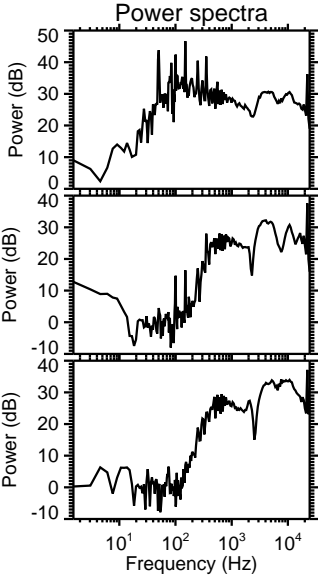
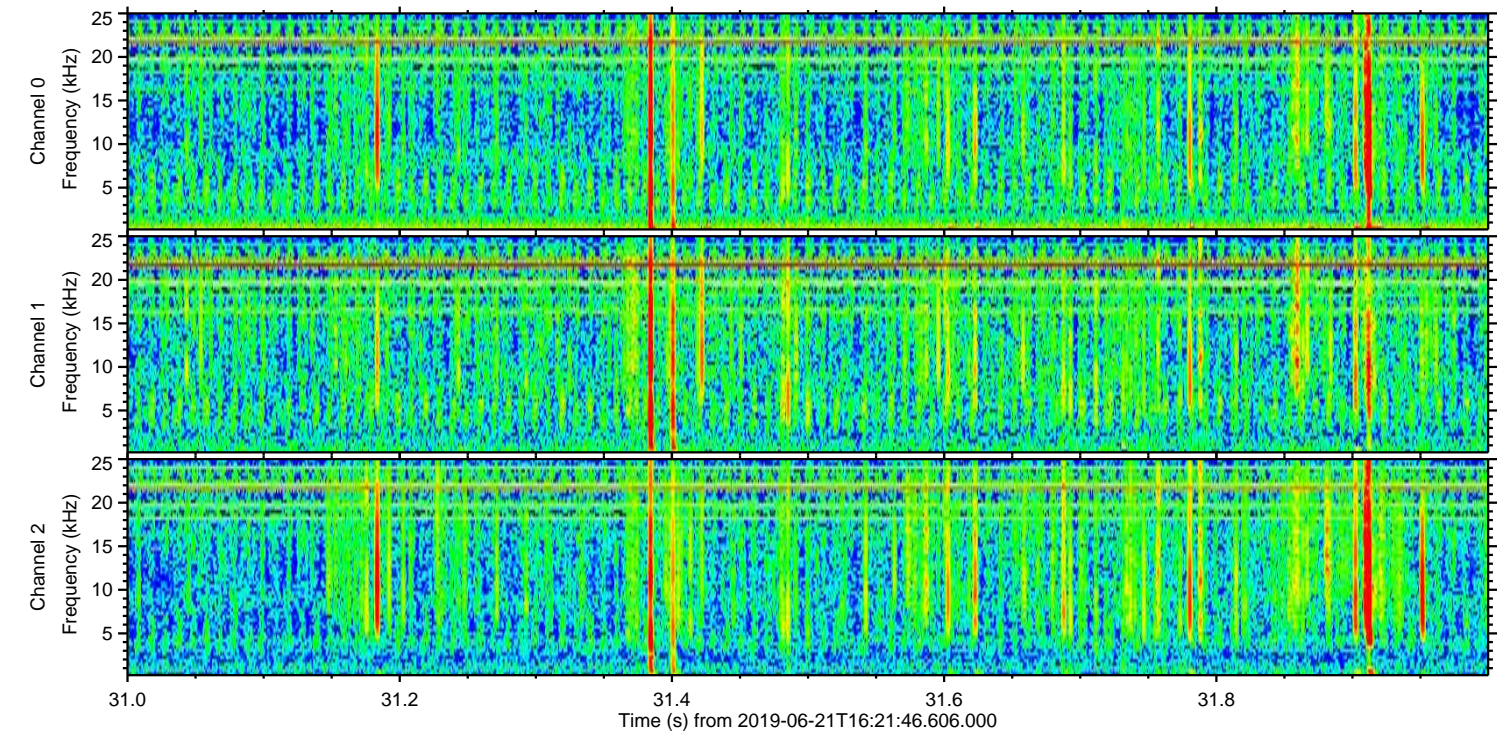
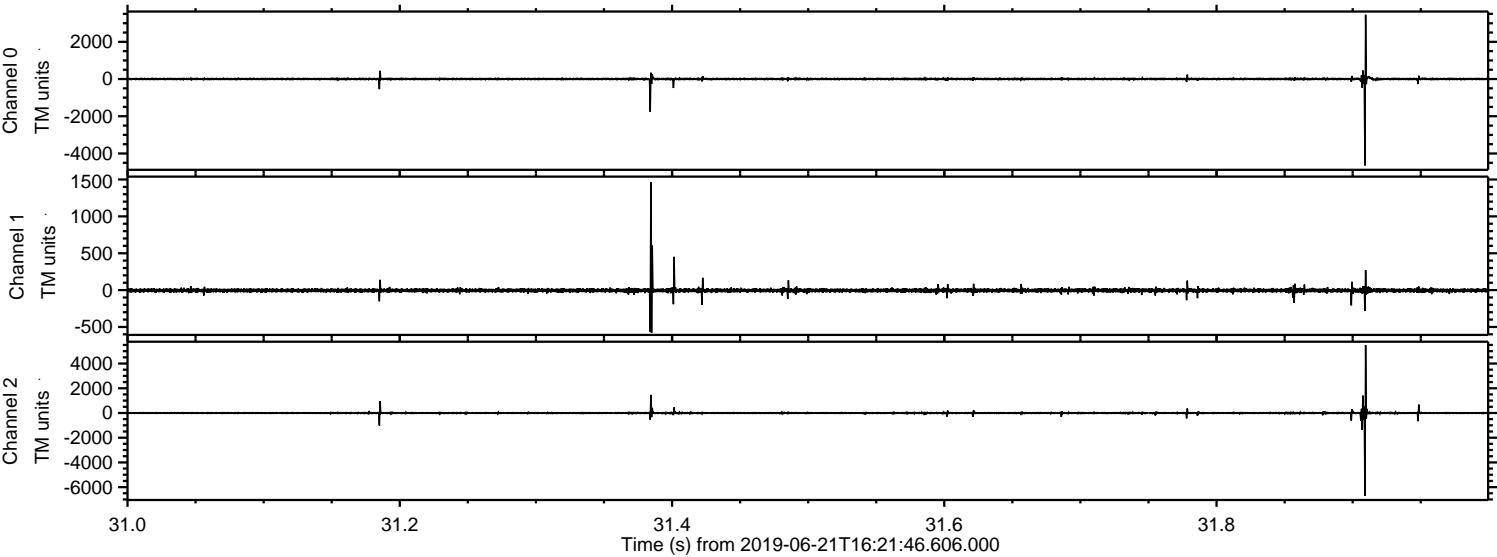

Processed Fri Jun 21 18:30:17 2019 by ELM ver.2012-10-06 from 001\_\_elm20190621\_162145\_\_dat00.bin

