

ELMAVAN 3D WAVEFORMS (Measured data sampled at 50 kHz) 51000 packets of 144 samples from 2019-06-21T15:31:44.594.999.

Processed Fri Jun 21 17:39:47 2019 by ELM ver.2012-10-06 from 001__elm20190621_153143__dat00.bin

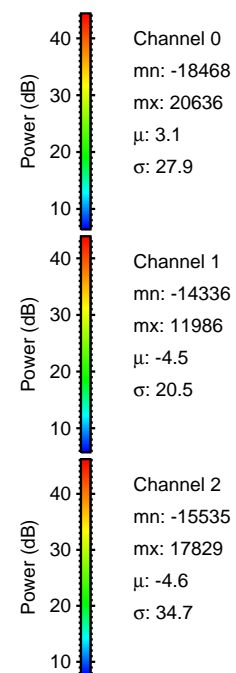

Processed Fri Jun 21 17:39:55 2019 by ELM ver.2012-10-06 from 001__elm20190621_153143__dat00.bin

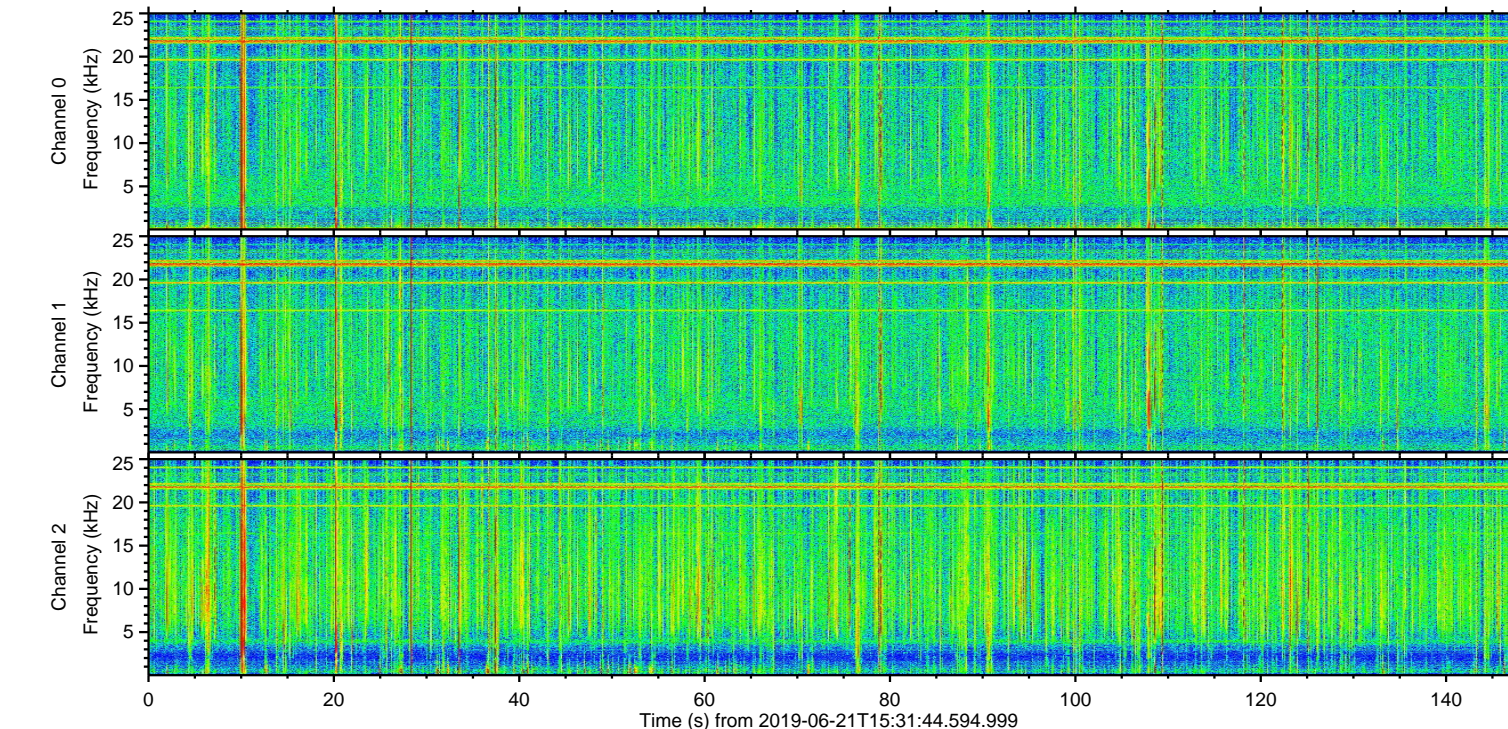
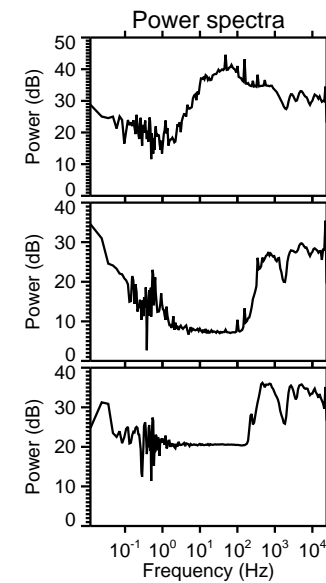
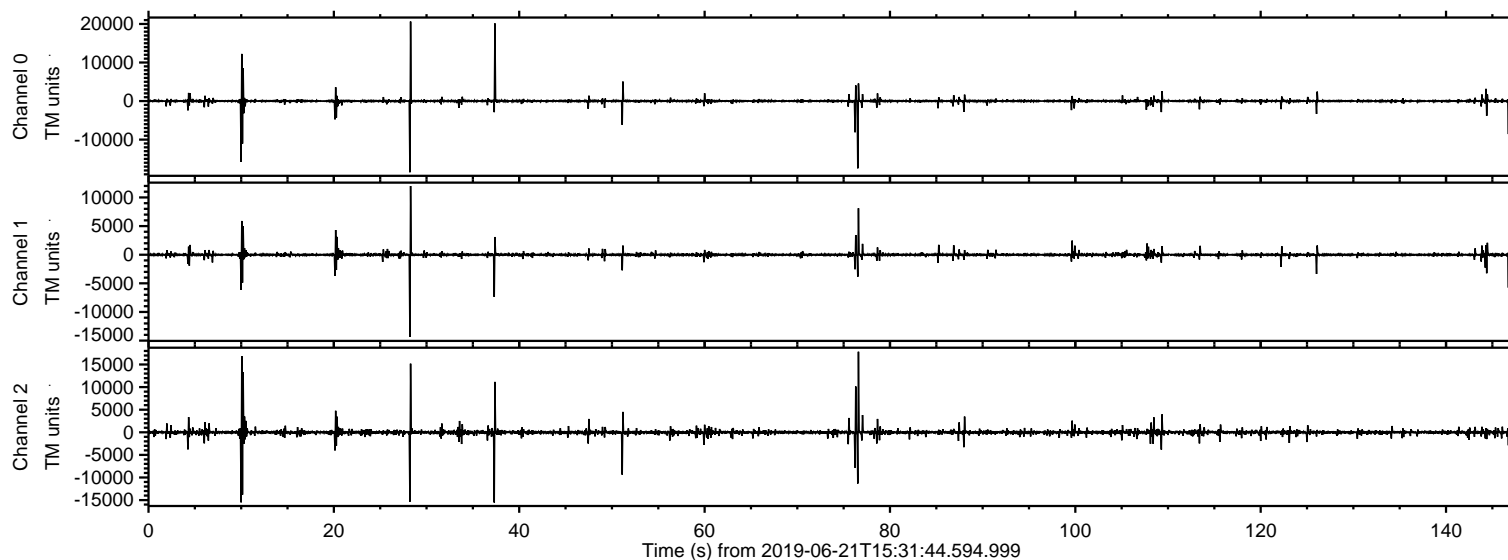
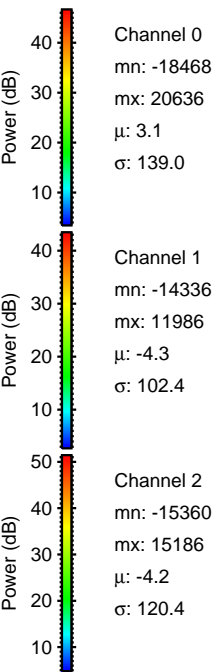
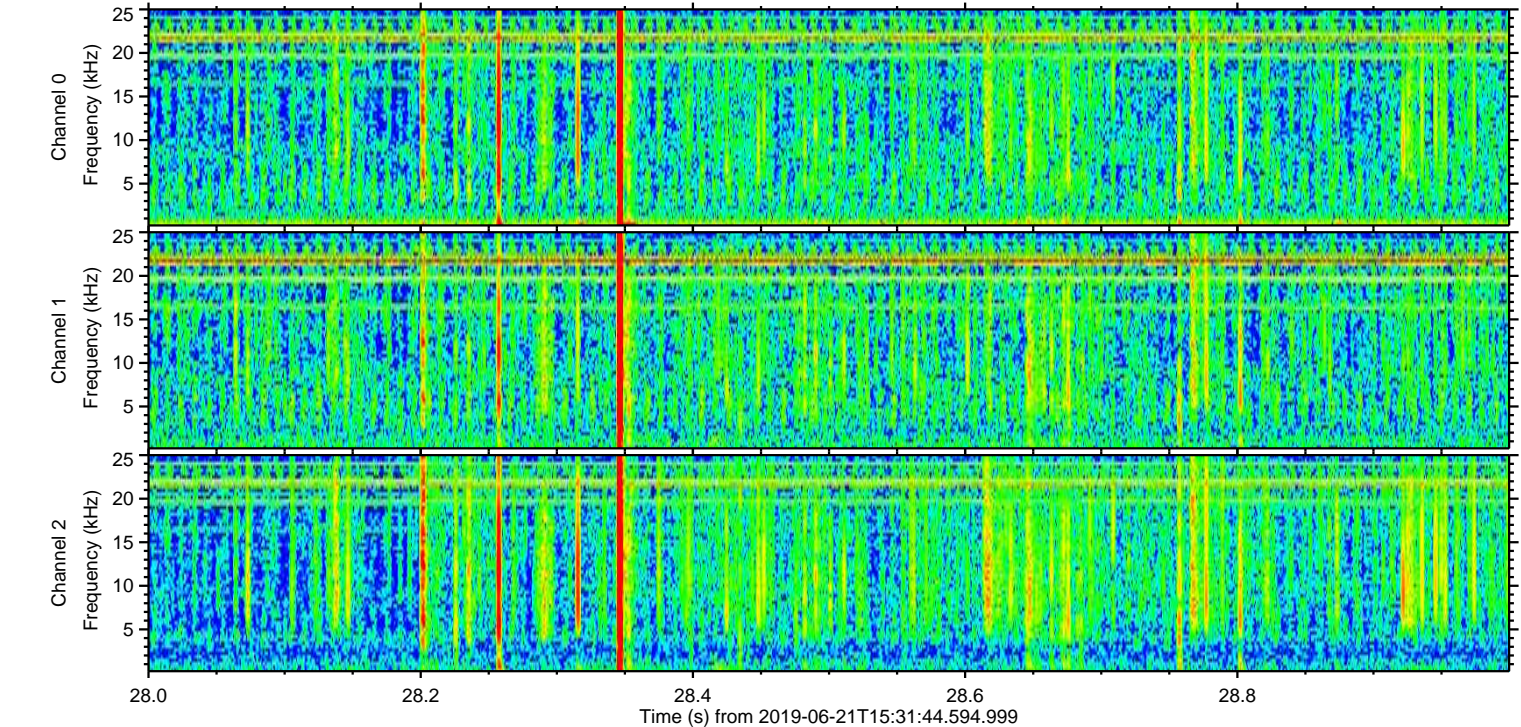
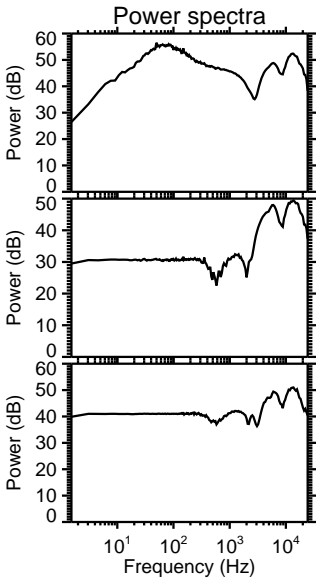
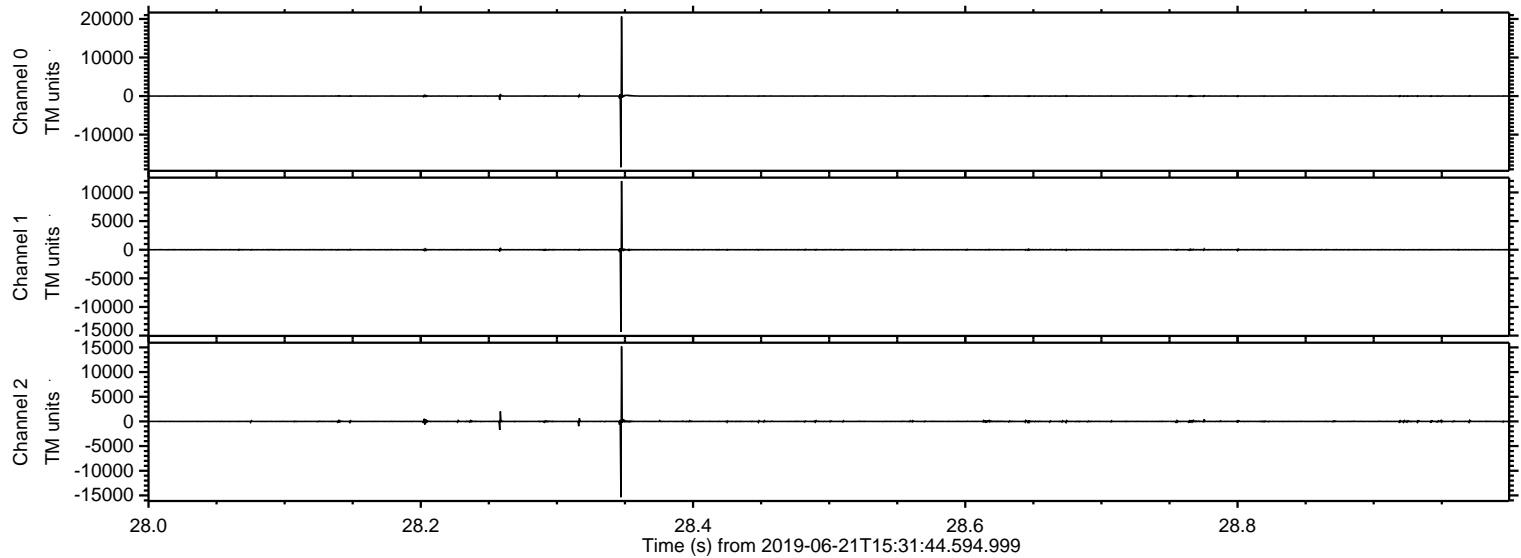

Processed Fri Jun 21 17:39:55 2019 by ELM ver.2012-10-06 from 001__elm20190621_153143__dat00.bin

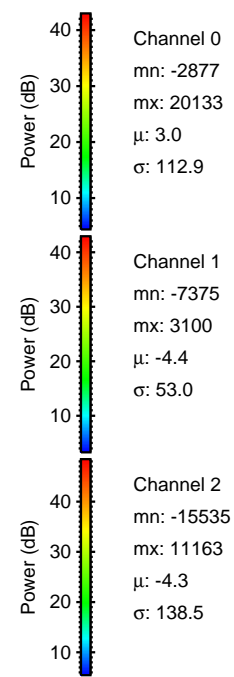
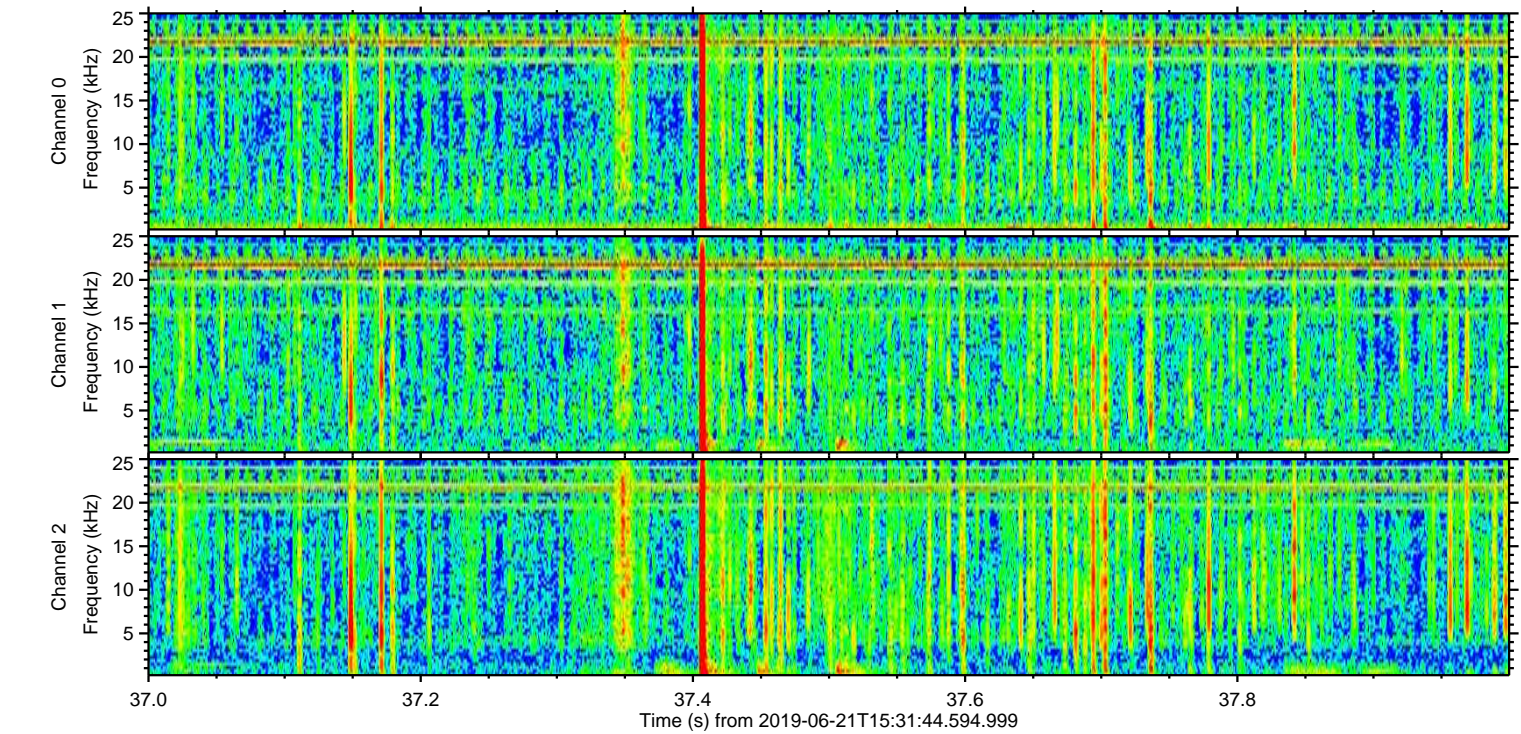
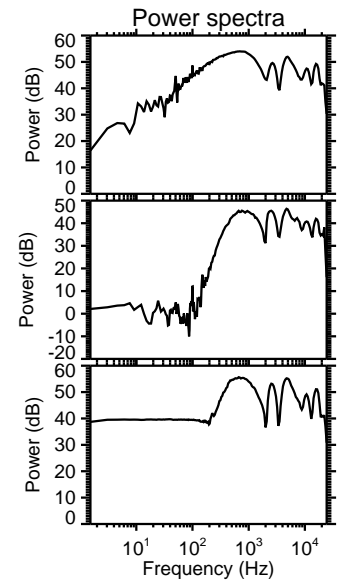
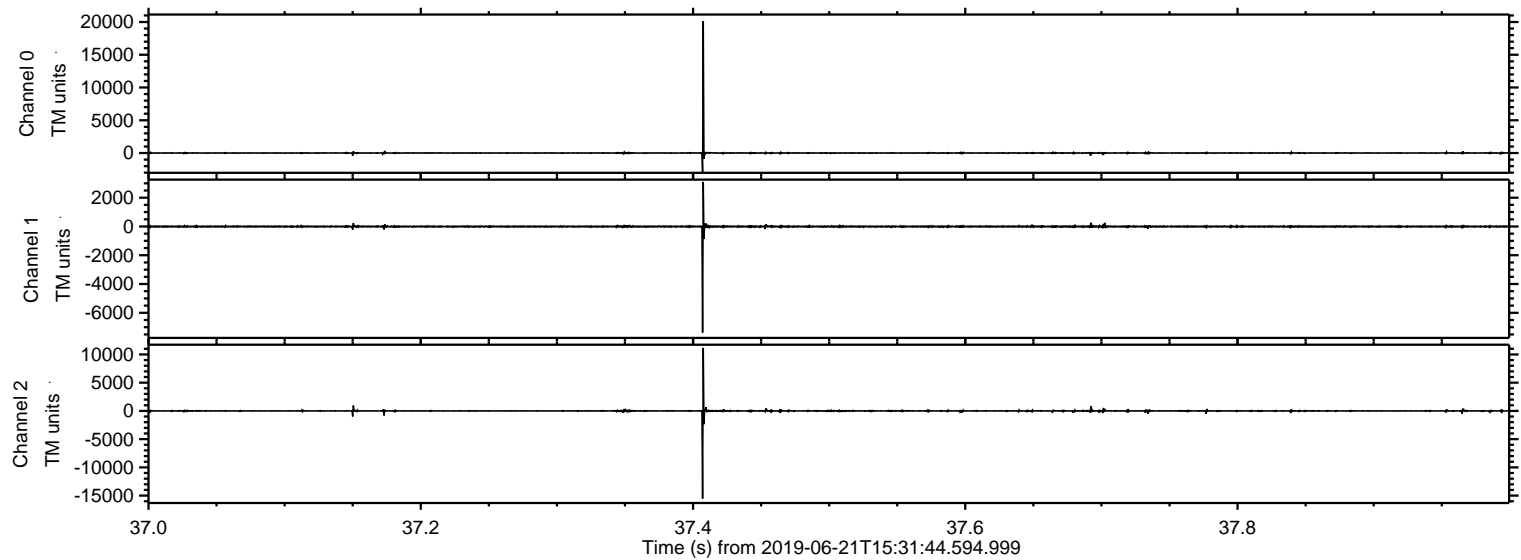

ELMAVAN 3D WAVEFORMS (Measured data sampled at 50 kHz) 51000 packets of 144 samples from 2019-06-21T15:31:44.594.999. Part 77/147

Processed Fri Jun 21 17:39:56 2019 by ELM ver.2012-10-06 from 001__elm20190621_153143__dat00.bin

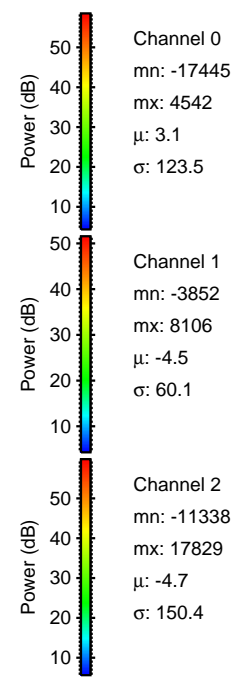
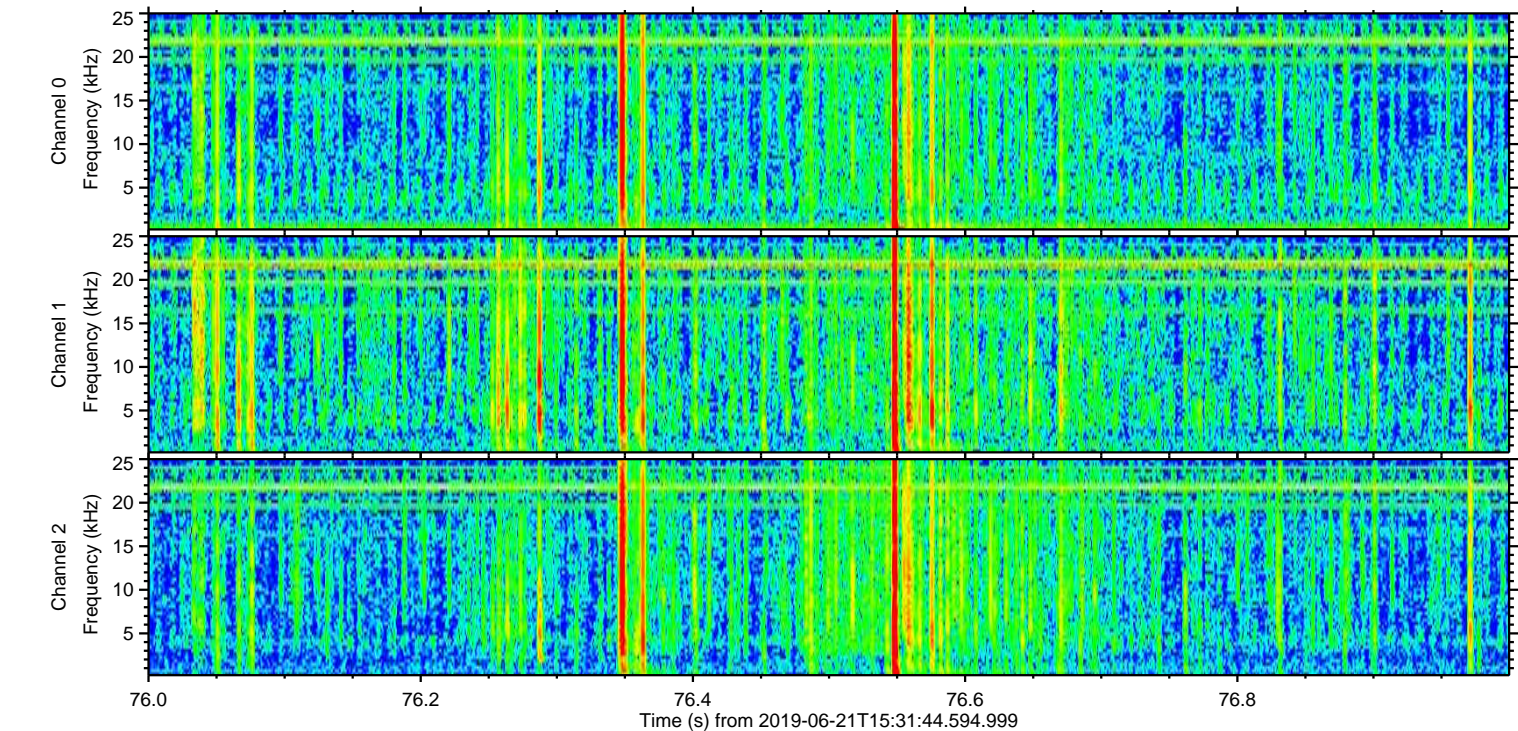
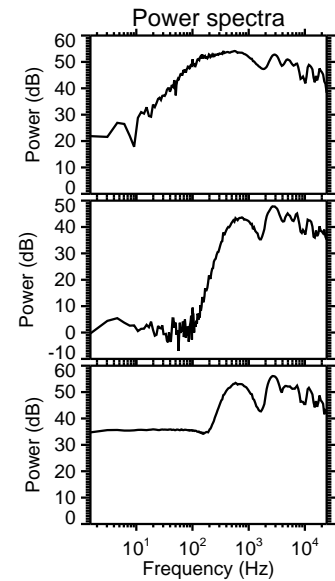
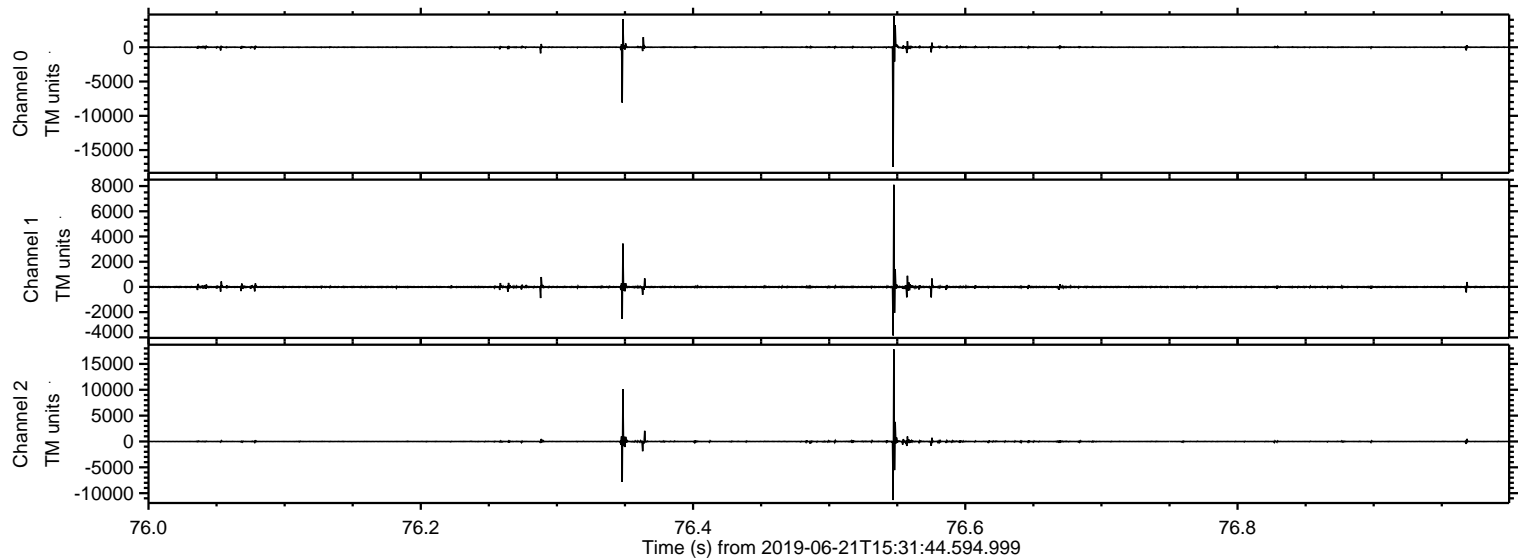

Processed Fri Jun 21 17:39:57 2019 by ELM ver.2012-10-06 from 001__elm20190621_153143__dat00.bin

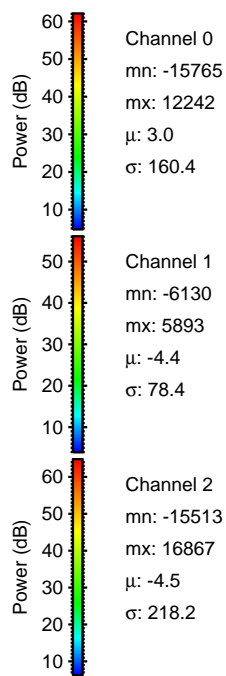
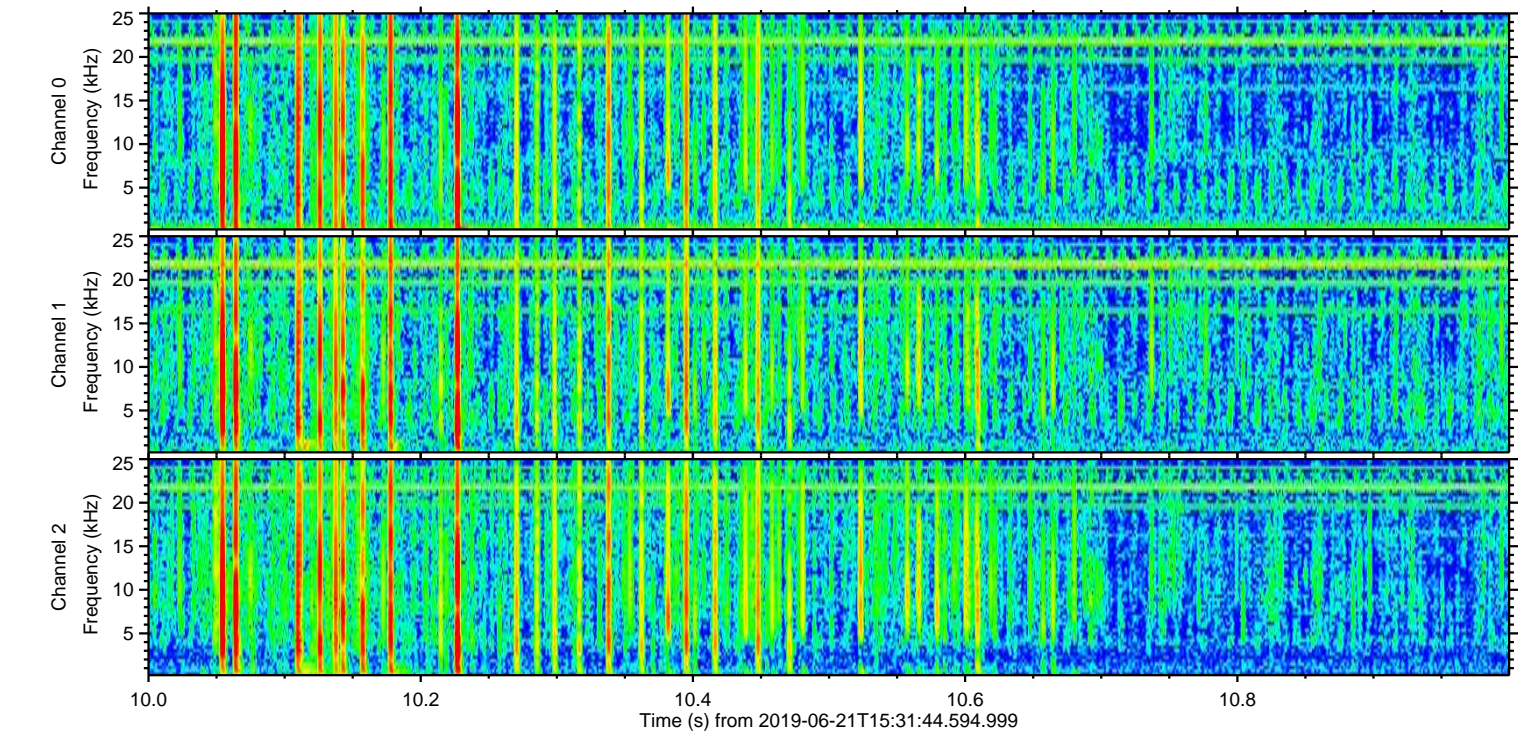
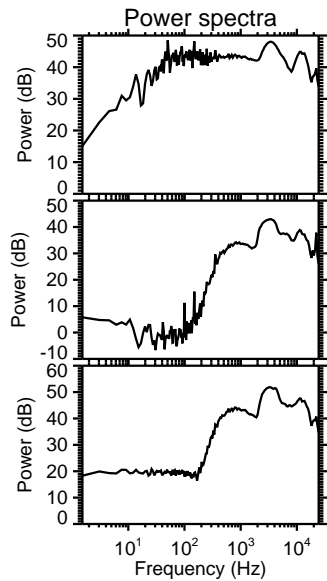
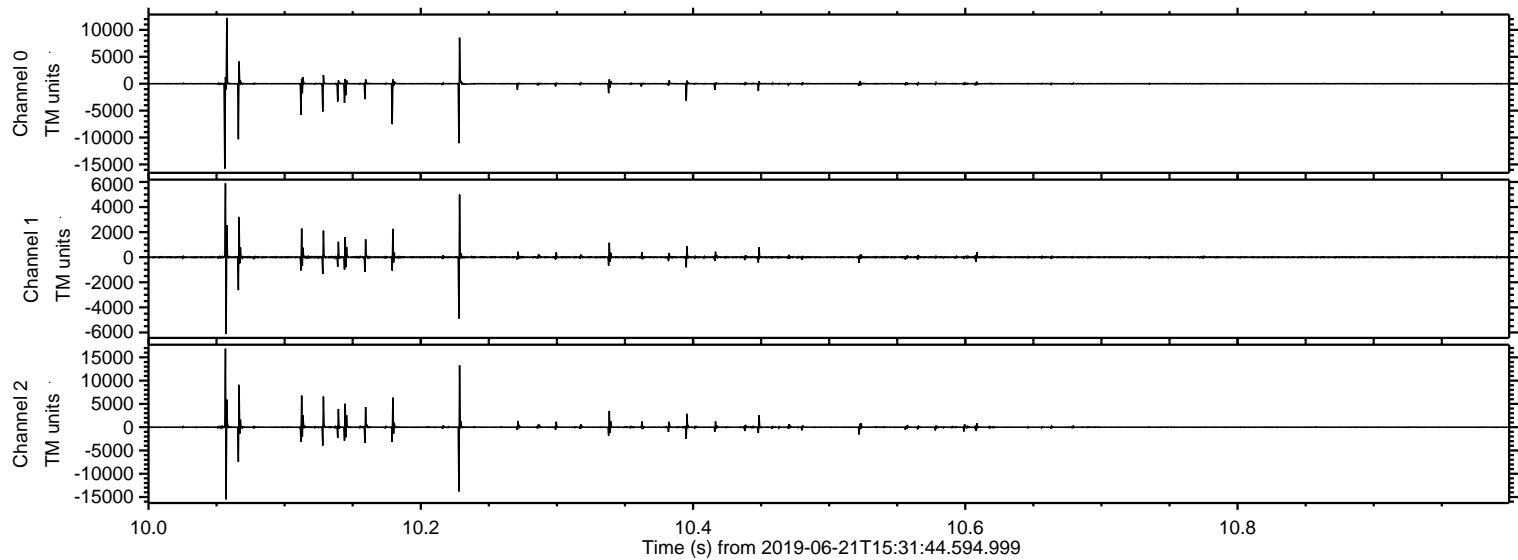

Processed Fri Jun 21 17:39:57 2019 by ELM ver.2012-10-06 from 001__elm20190621_153143__dat00.bin

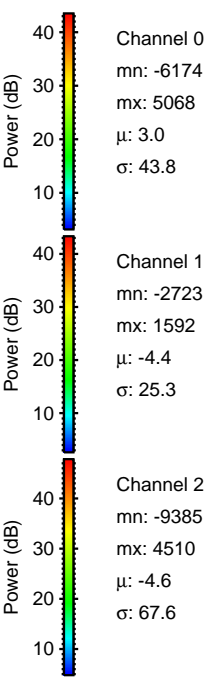
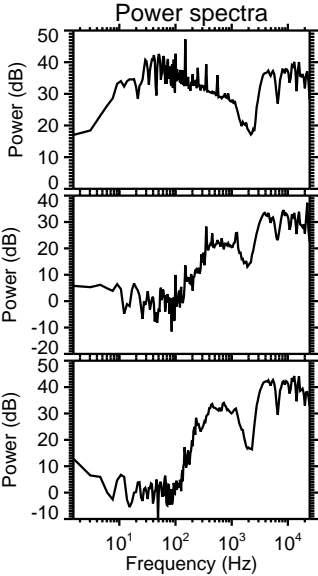
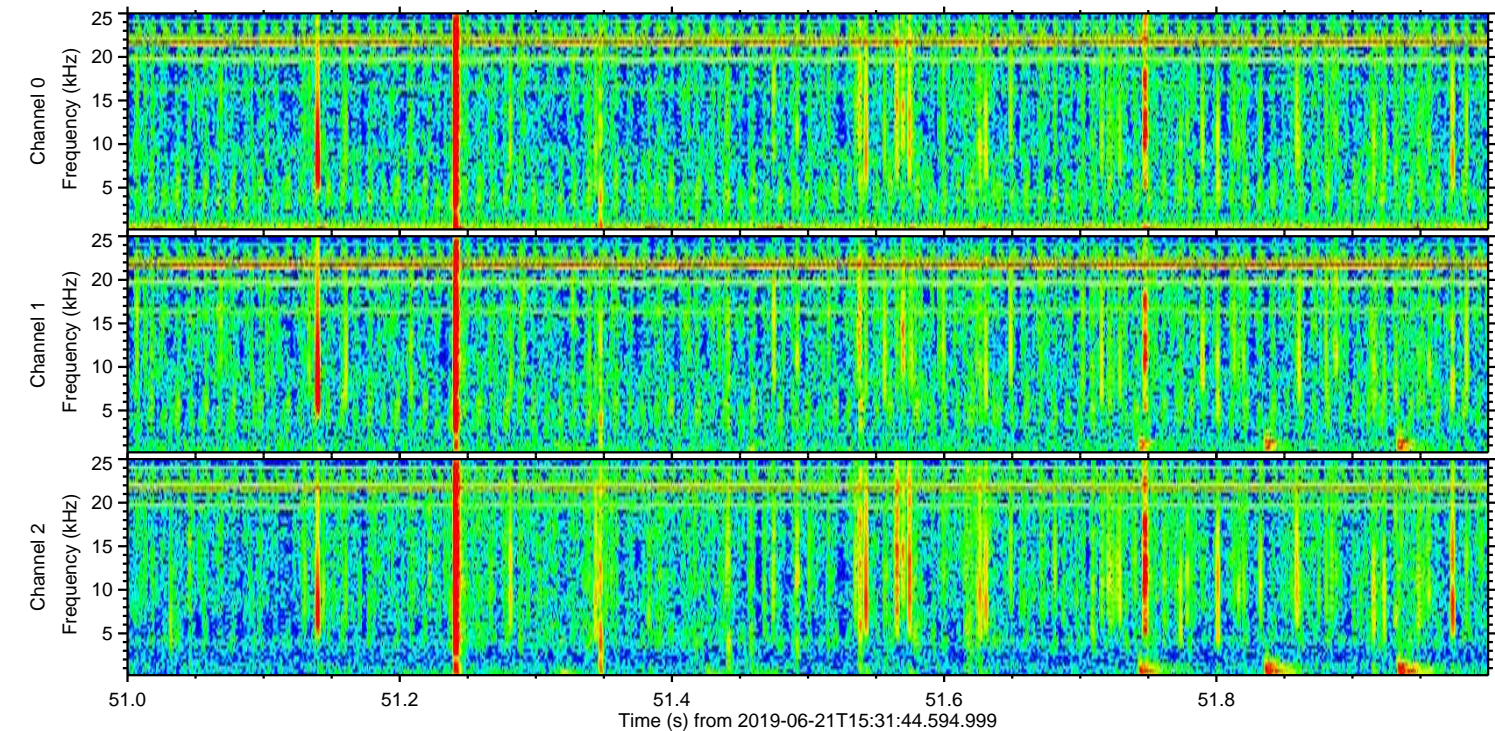
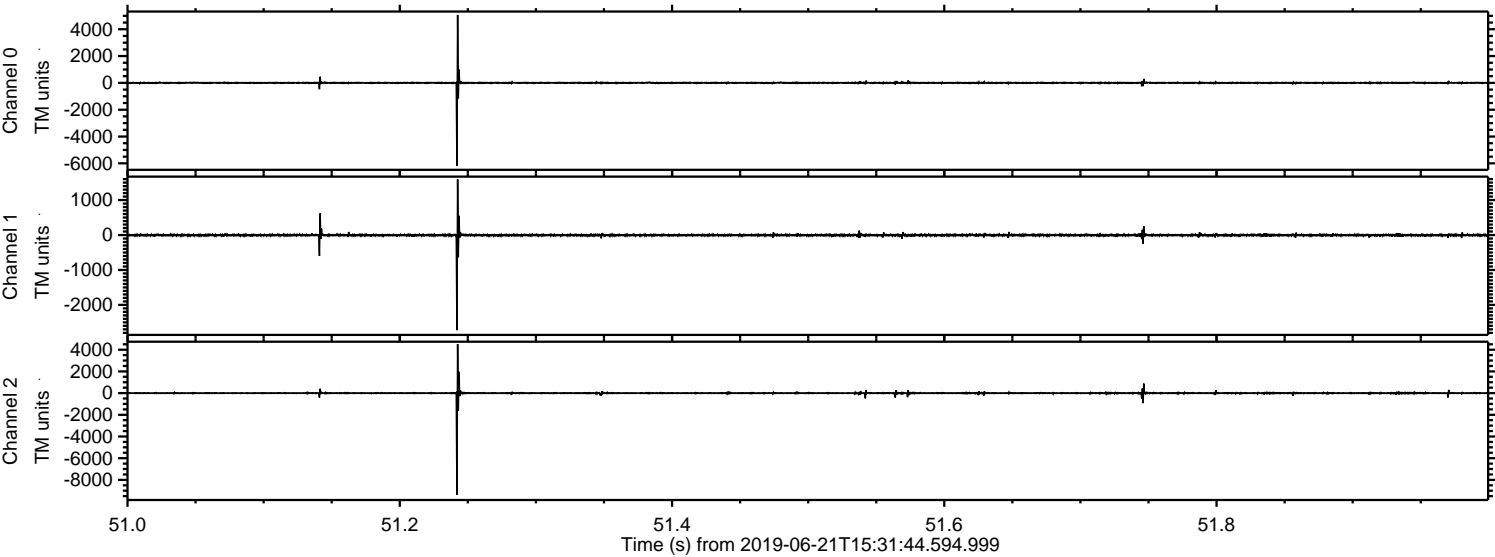

ELMAVAN 3D WAVEFORMS (Measured data sampled at 50 kHz) 51000 packets of 144 samples from 2019-06-21T15:31:44.594.999. Part 21/147

Processed Fri Jun 21 17:39:58 2019 by ELM ver.2012-10-06 from 001__elm20190621_153143__dat00.bin

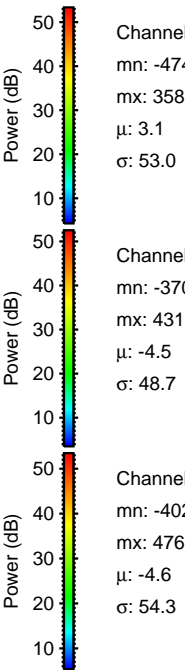
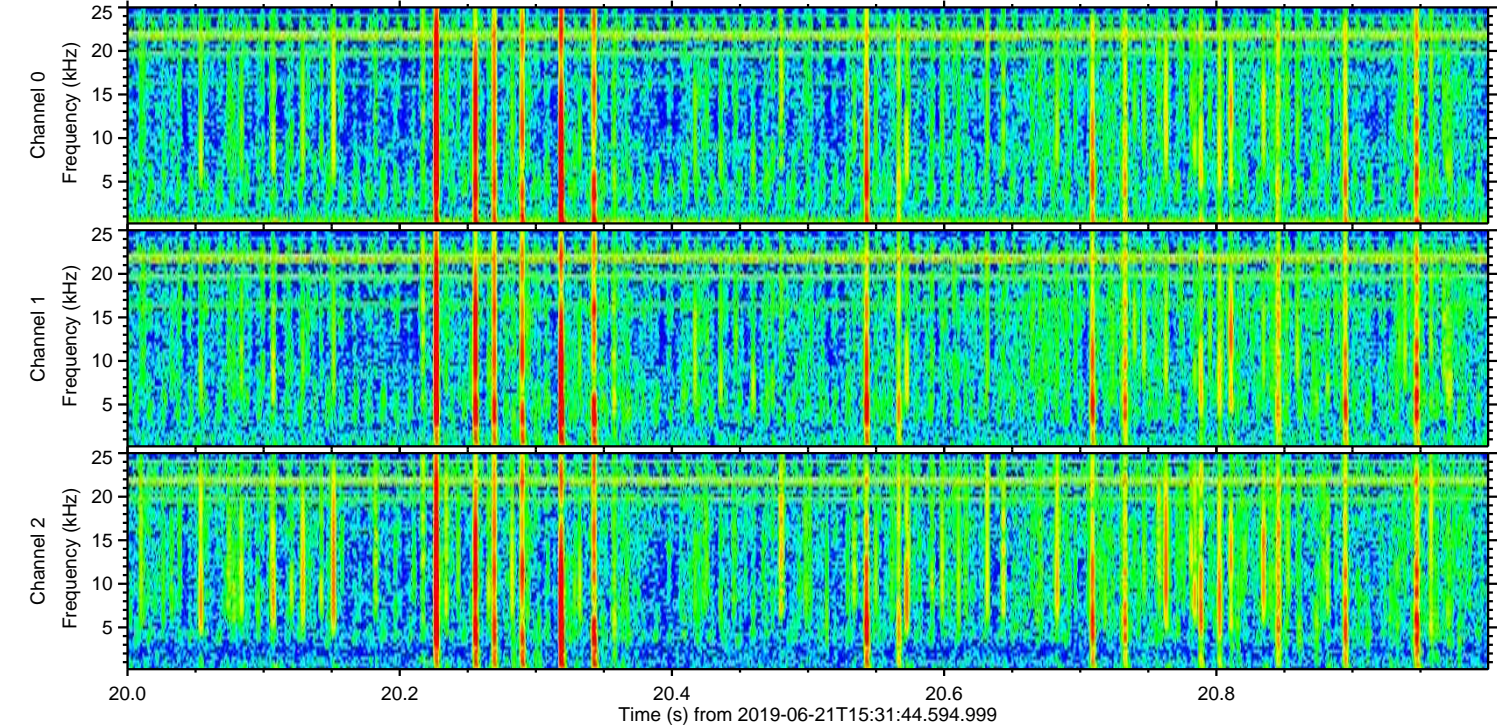
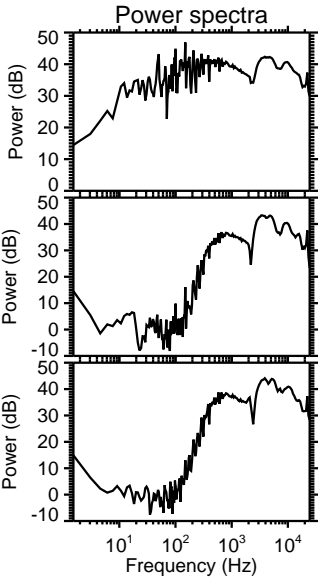
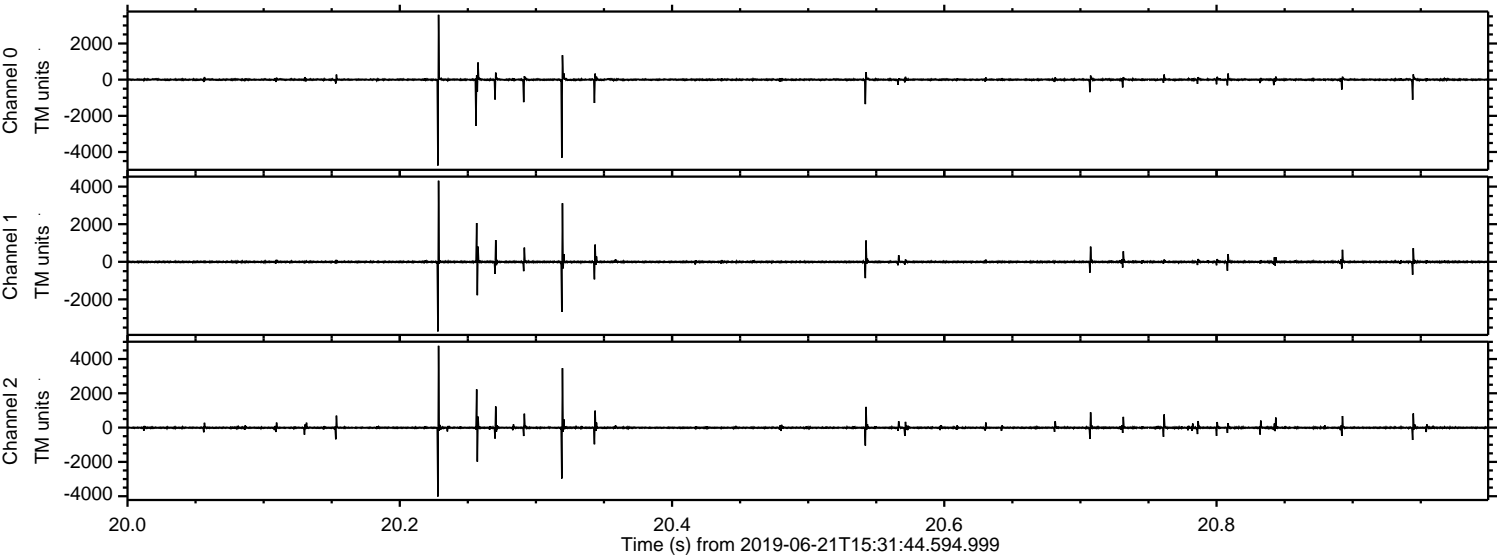

ELMAVAN 3D WAVEFORMS (Measured data sampled at 50 kHz) 51000 packets of 144 samples from 2019-06-21T15:31:44.594.999. Part 110/147

Processed Fri Jun 21 17:39:59 2019 by ELM ver.2012-10-06 from 001__elm20190621_153143__dat00.bin

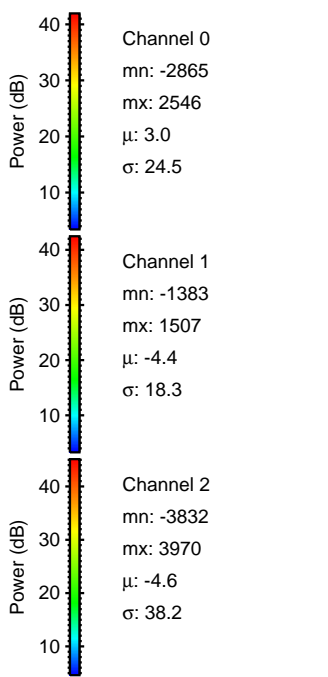
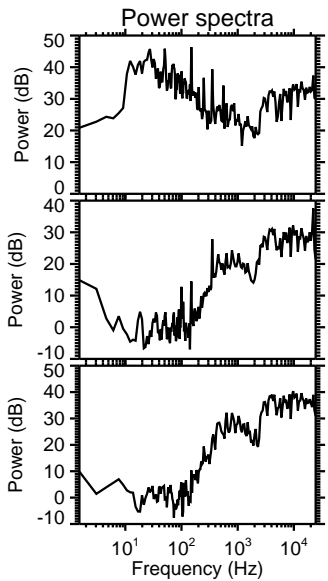
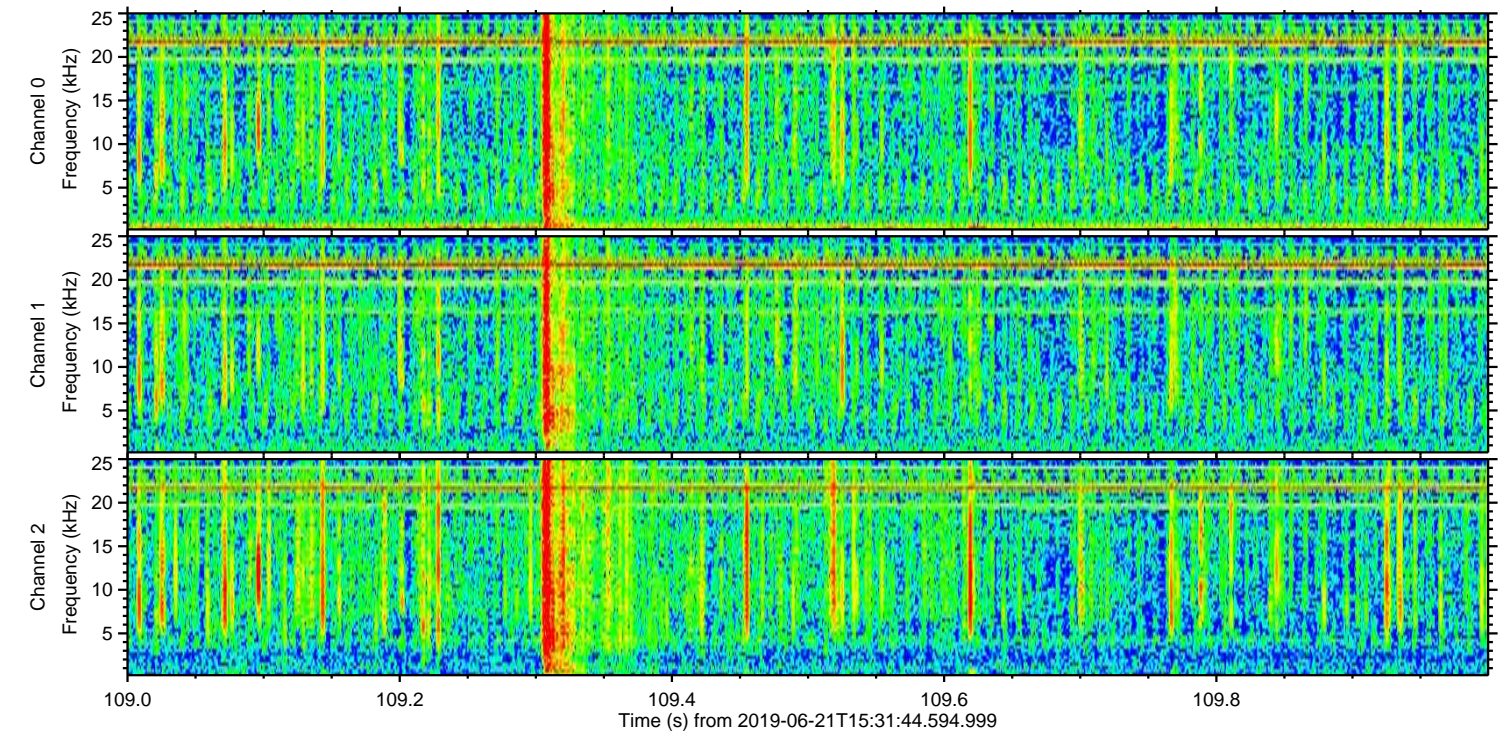
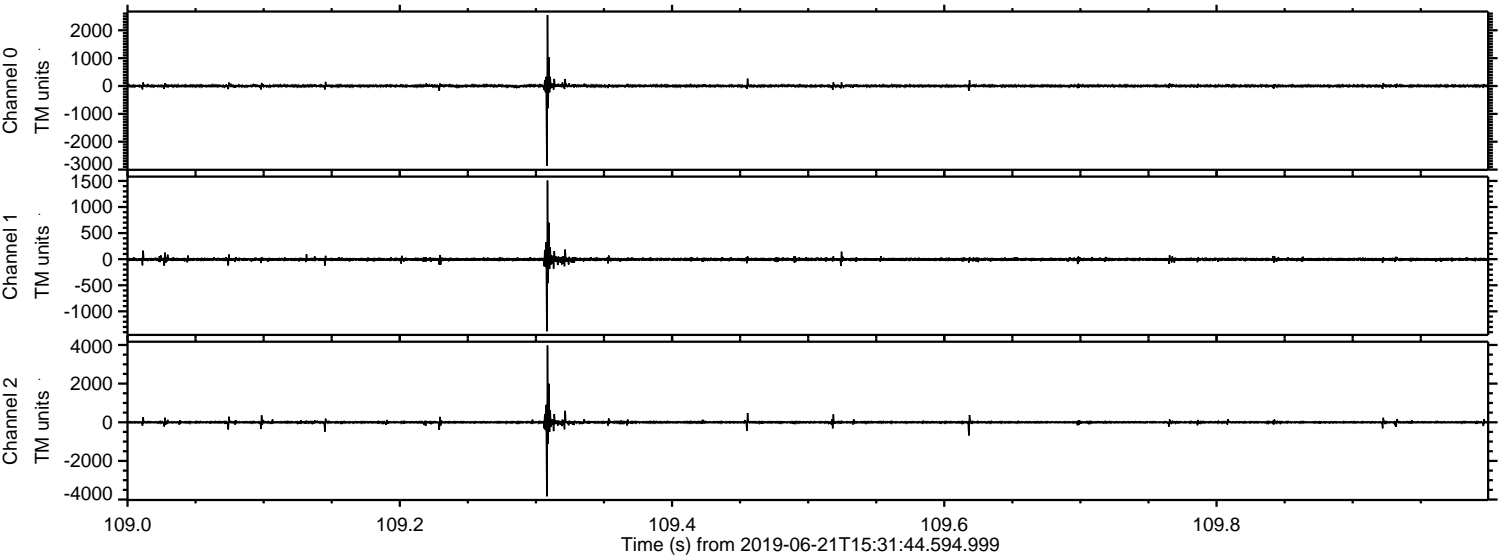

ELMAVAN 3D WAVEFORMS (Measured data sampled at 50 kHz) 51000 packets of 144 samples from 2019-06-21T15:31:44.594.999. Part 145/147

Processed Fri Jun 21 17:39:59 2019 by ELM ver.2012-10-06 from 001__elm20190621_153143__dat00.bin

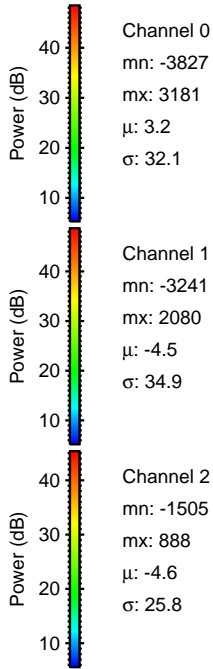
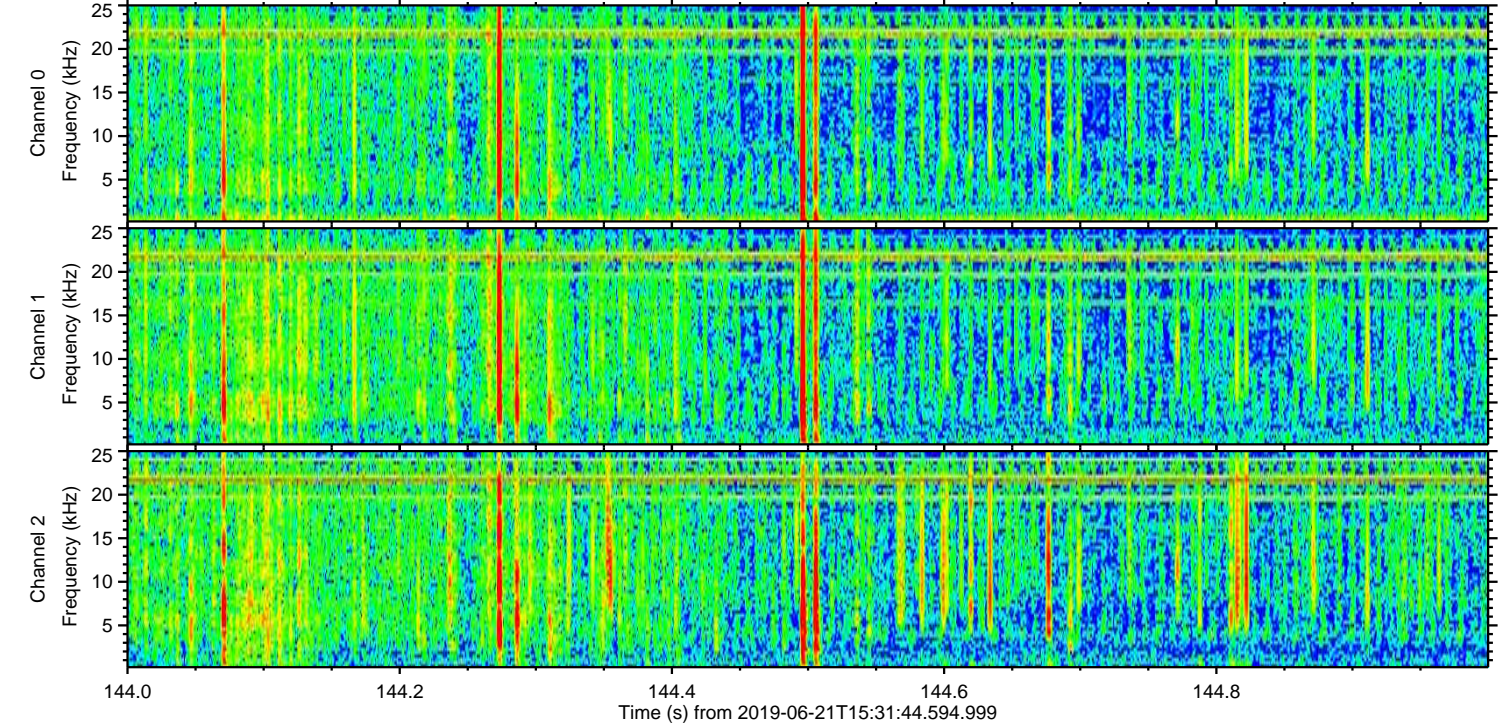
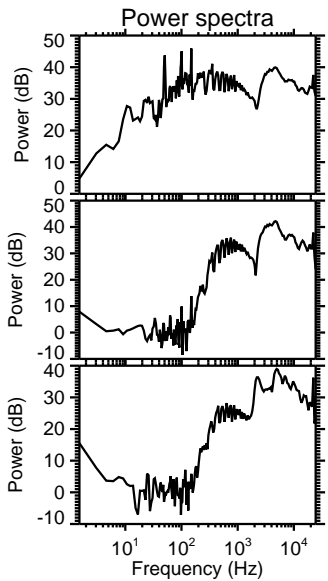
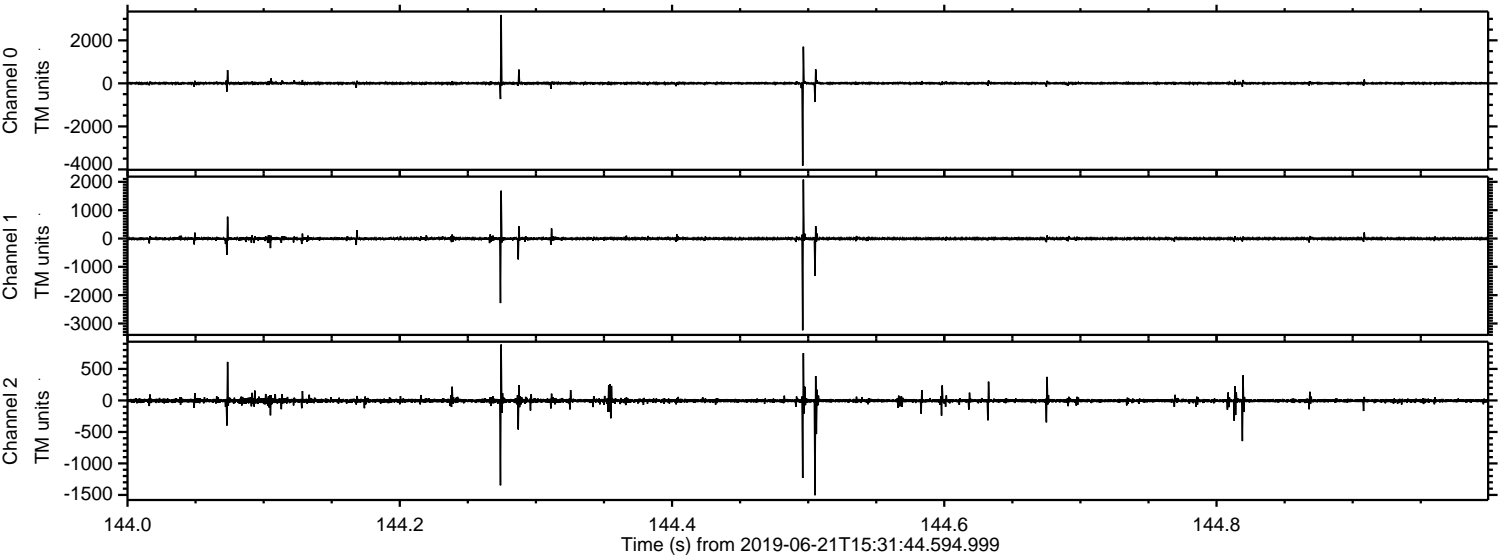

Channel 0
mn: -3827
mx: 3181
 μ : 3.2
 σ : 32.1

Channel 1
mn: -3241
mx: 2080
 μ : -4.5
 σ : 34.9

Channel 2
mn: -1505
mx: 888
 μ : -4.6
 σ : 25.8

Processed Fri Jun 21 17:40:00 2019 by ELM ver.2012-10-06 from 001__elm20190621_153143__dat00.bin

