

# ELMAVAN 3D WAVEFORMS (Measured data sampled at 50 kHz) 51000 packets of 144 samples from 2019-06-21T08:26:27.370.000.

Processed Fri Jun 21 10:34:12 2019 by ELM ver.2012-10-06 from 001\_\_elm20190621\_082626\_\_dat00.bin

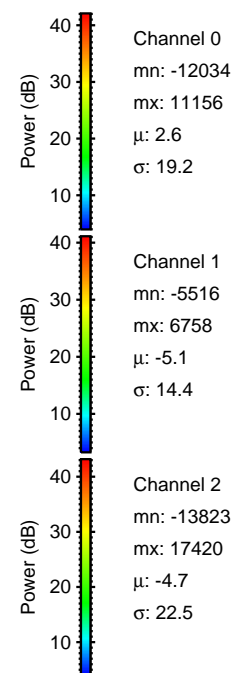

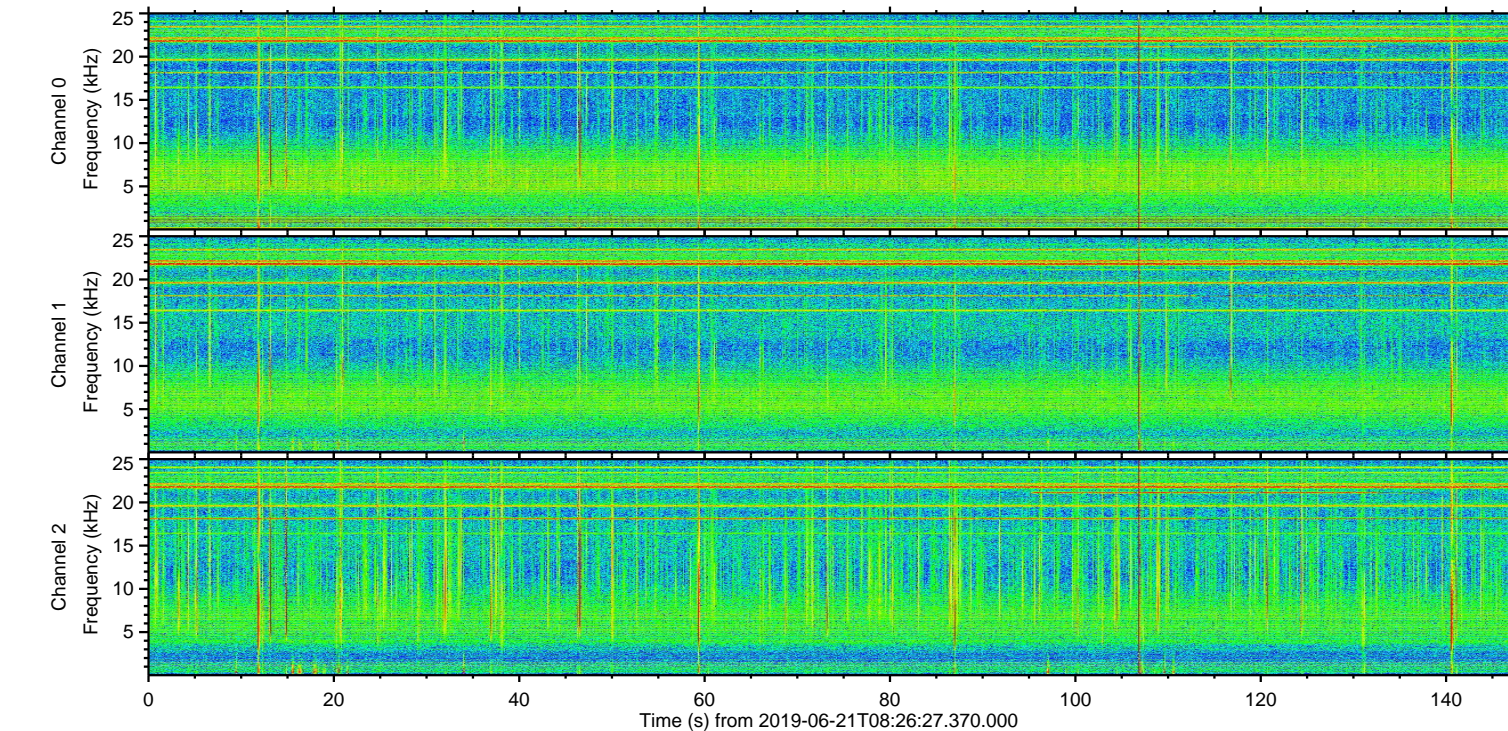
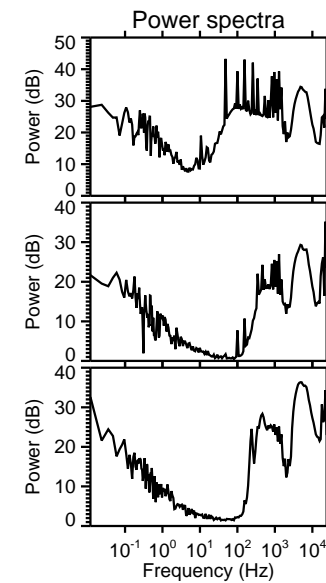
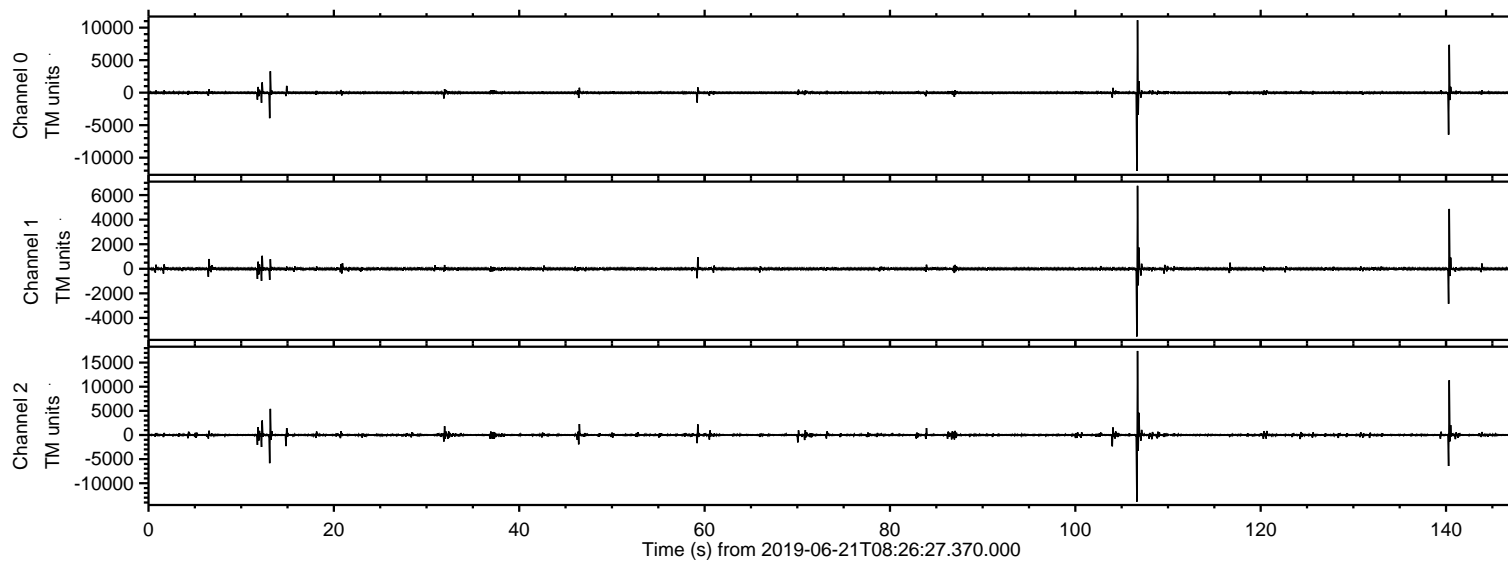

ELMAVAN 3D WAVEFORMS (Measured data sampled at 50 kHz) 51000 packets of 144 samples from 2019-06-21T08:26:27.370.000. Part 107/147

Processed Fri Jun 21 10:34:22 2019 by ELM ver.2012-10-06 from 001\_\_elm20190621\_082626\_\_dat00.bin

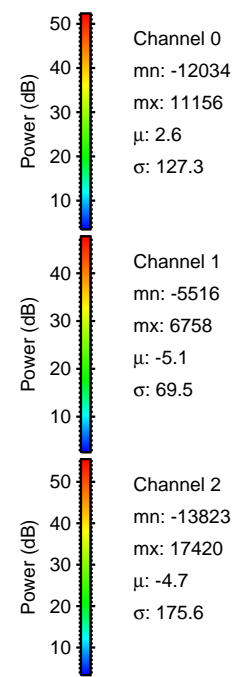
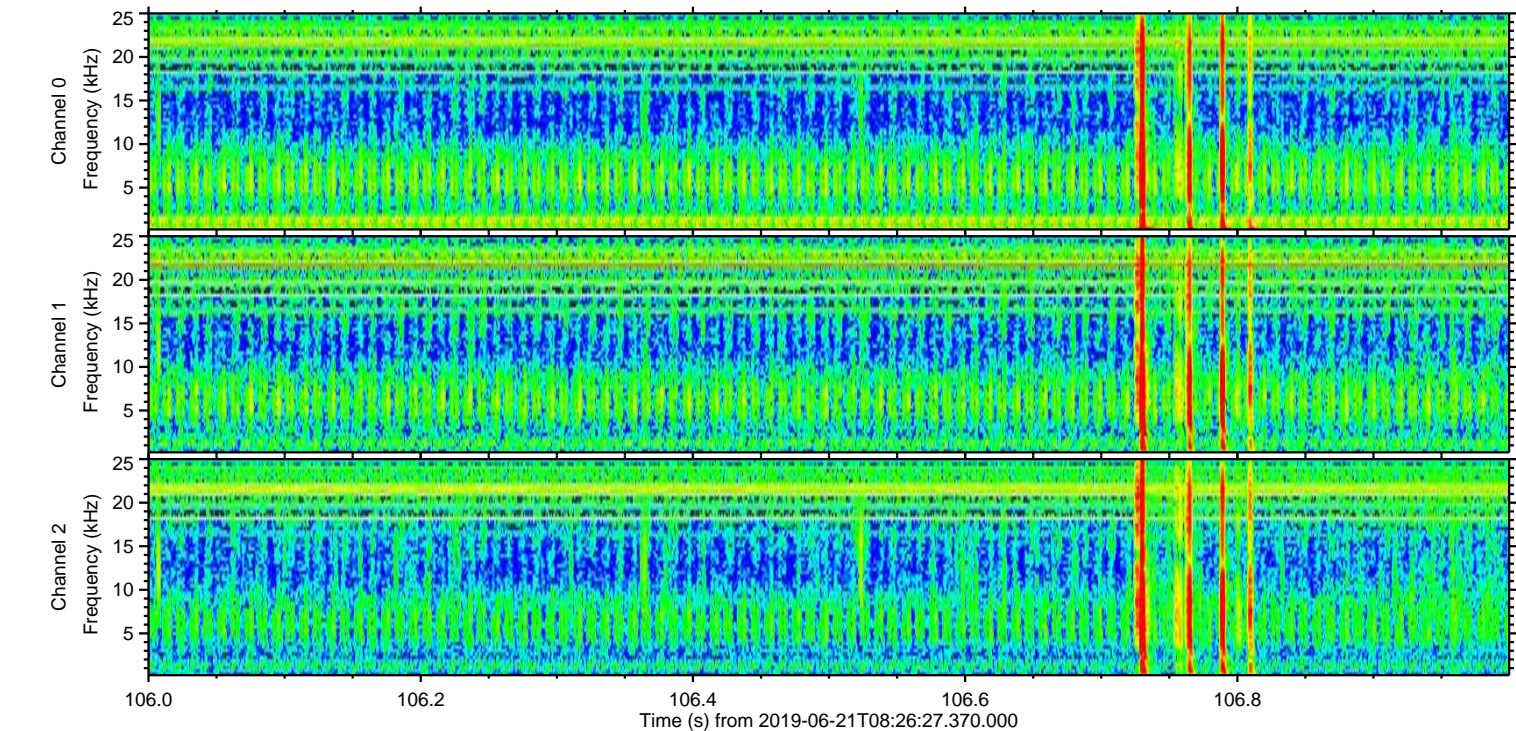
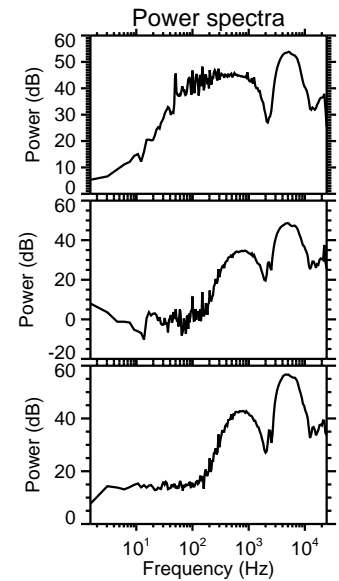
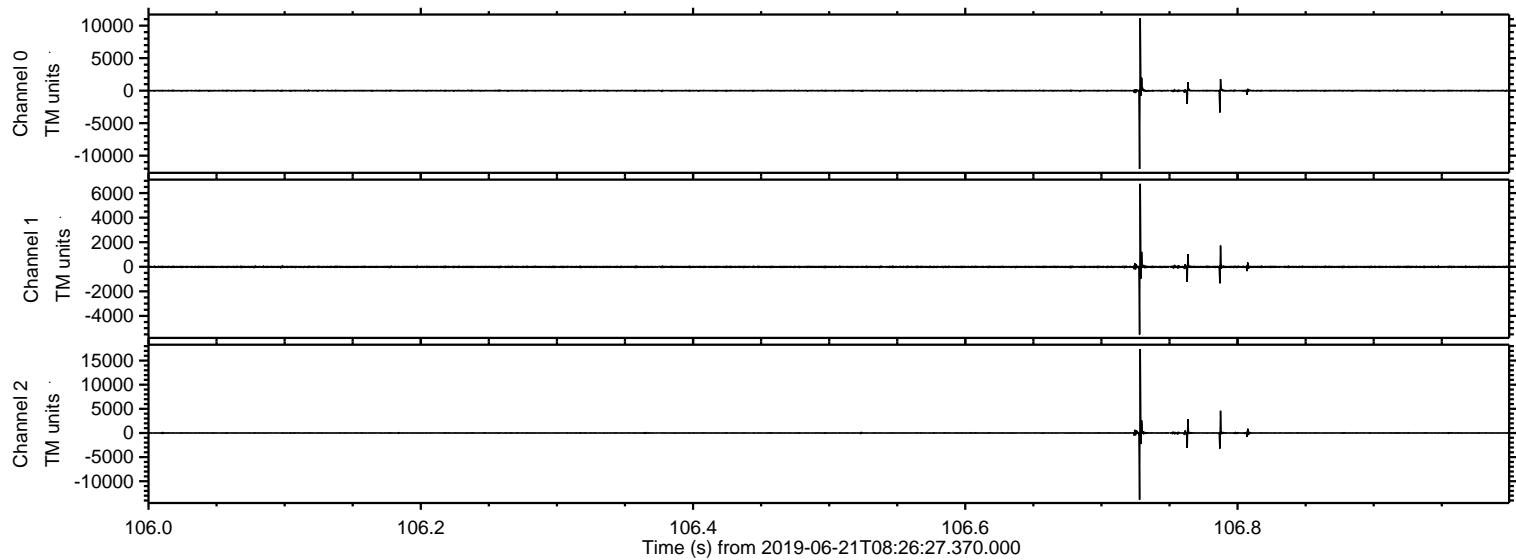



ELMAVAN 3D WAVEFORMS (Measured data sampled at 50 kHz) 51000 packets of 144 samples from 2019-06-21T08:26:27.370.000. Part 141/147

Processed Fri Jun 21 10:34:23 2019 by ELM ver.2012-10-06 from 001\_\_elm20190621\_082626\_\_dat00.bin

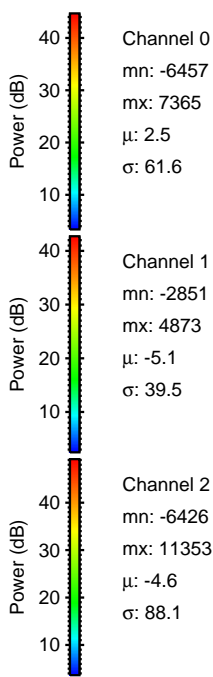
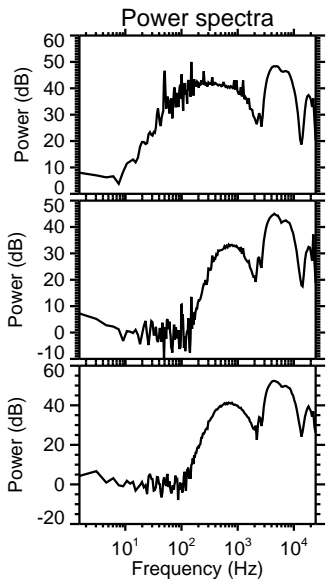
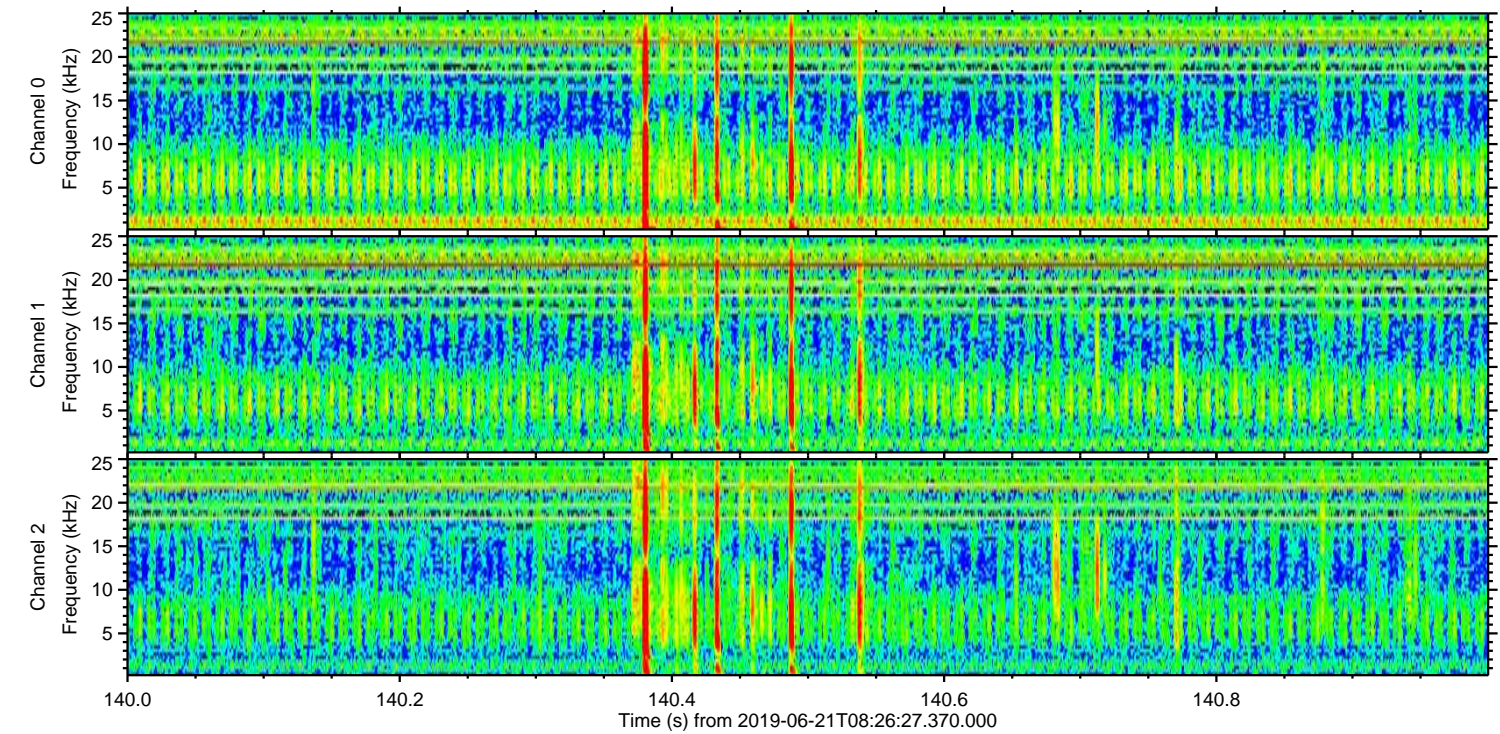
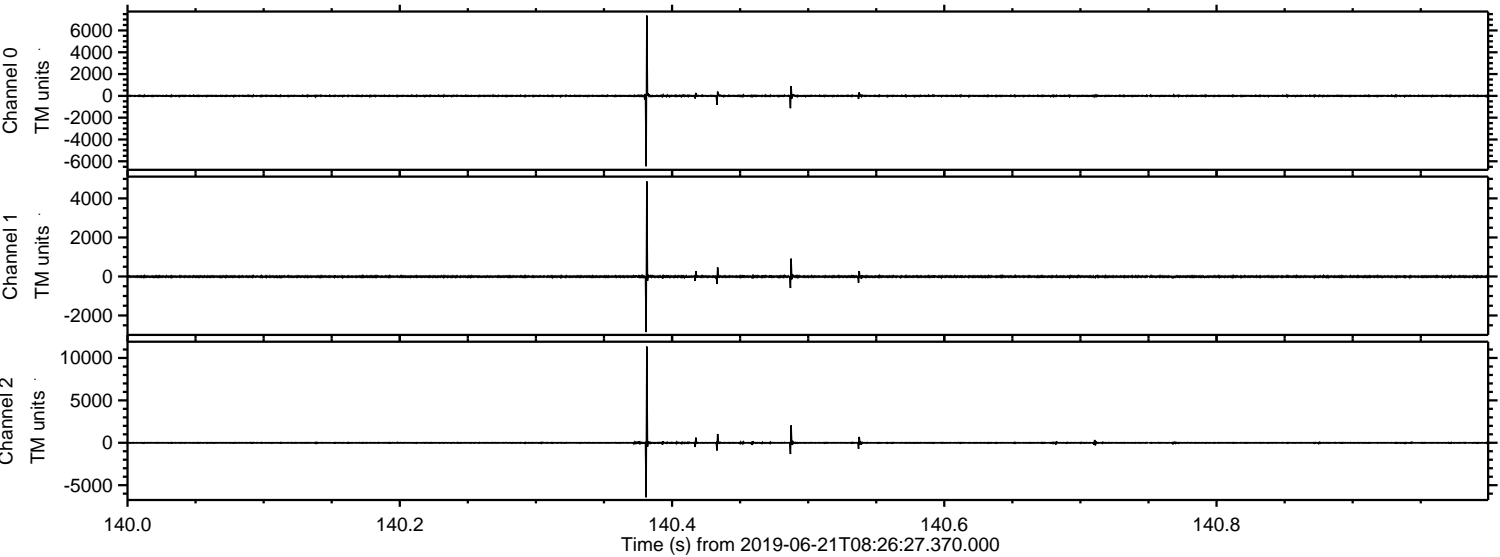



Processed Fri Jun 21 10:34:23 2019 by ELM ver.2012-10-06 from 001\_\_elm20190621\_082626\_\_dat00.bin

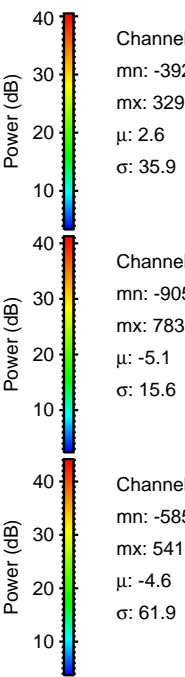
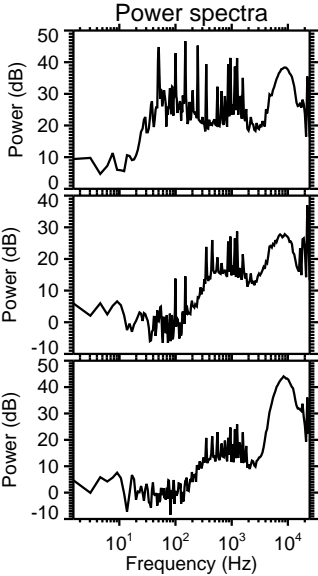
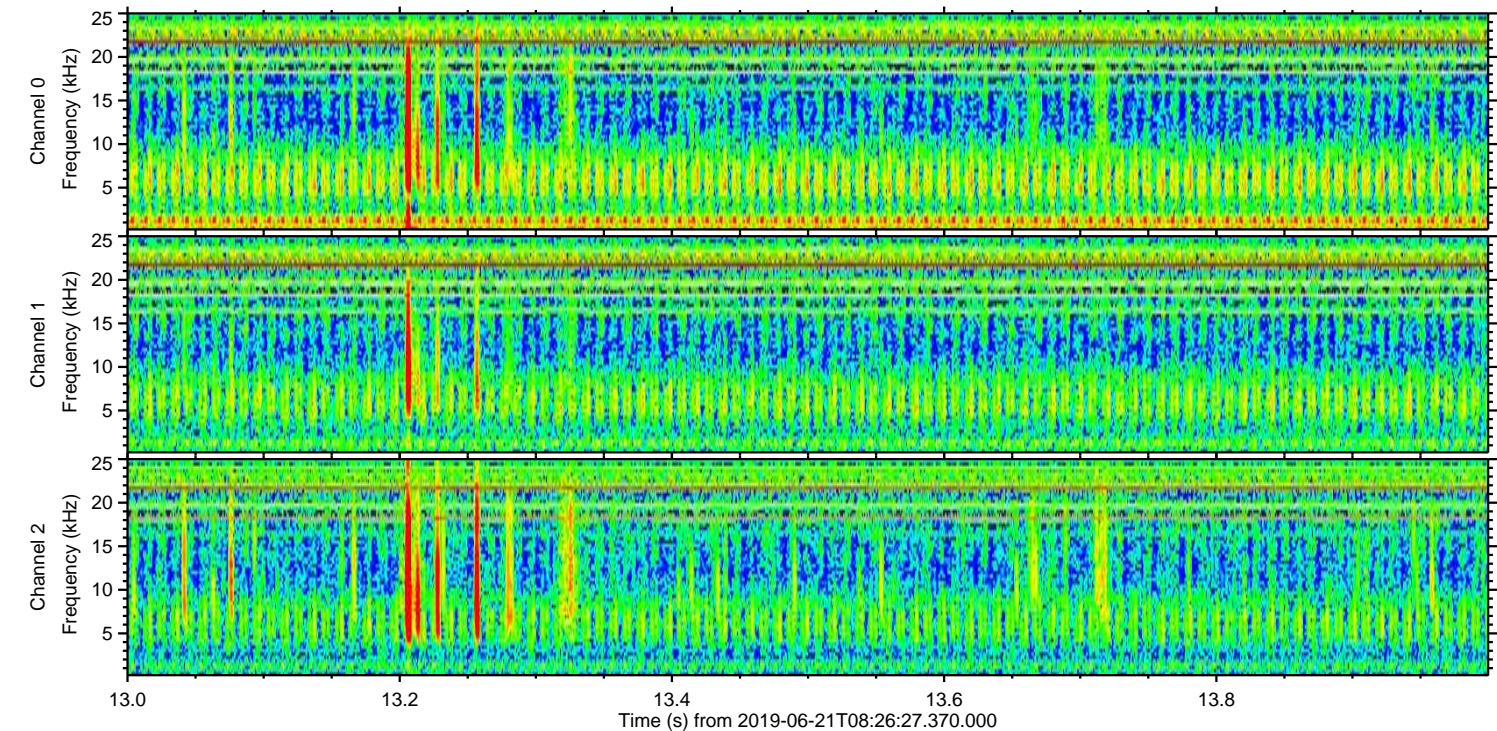
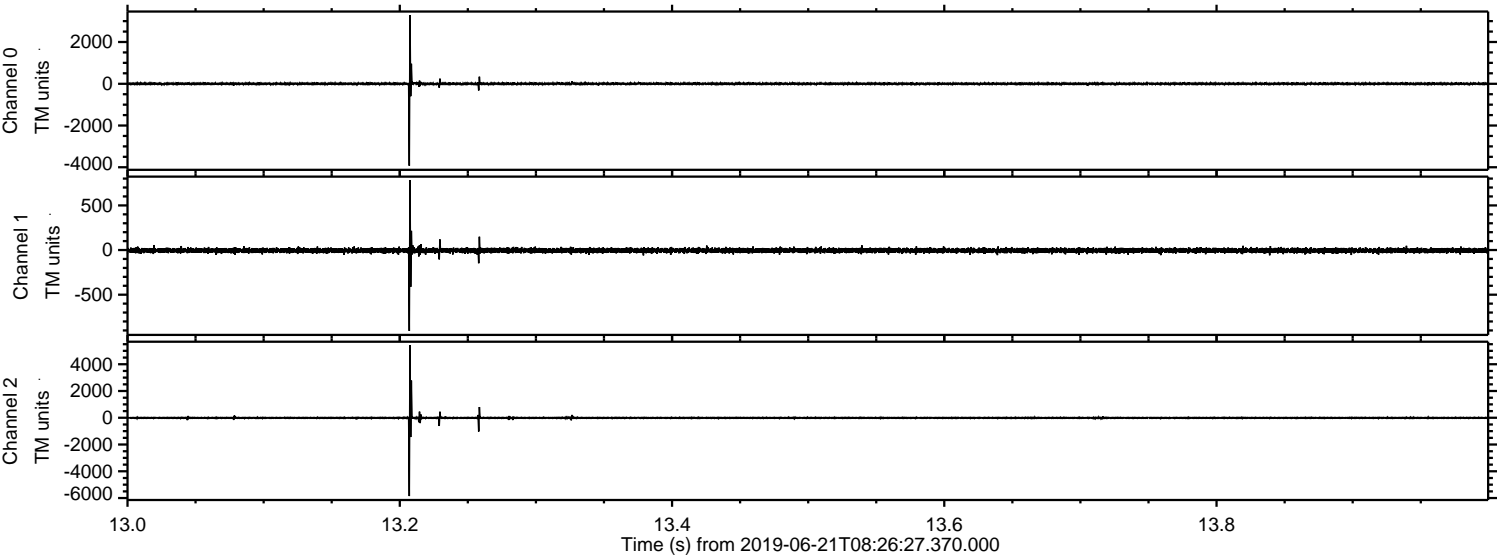



Processed Fri Jun 21 10:34:24 2019 by ELM ver.2012-10-06 from 001\_\_elm20190621\_082626\_\_dat00.bin

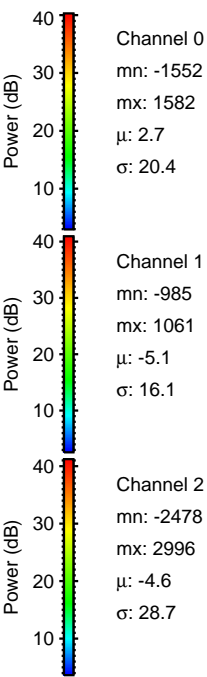
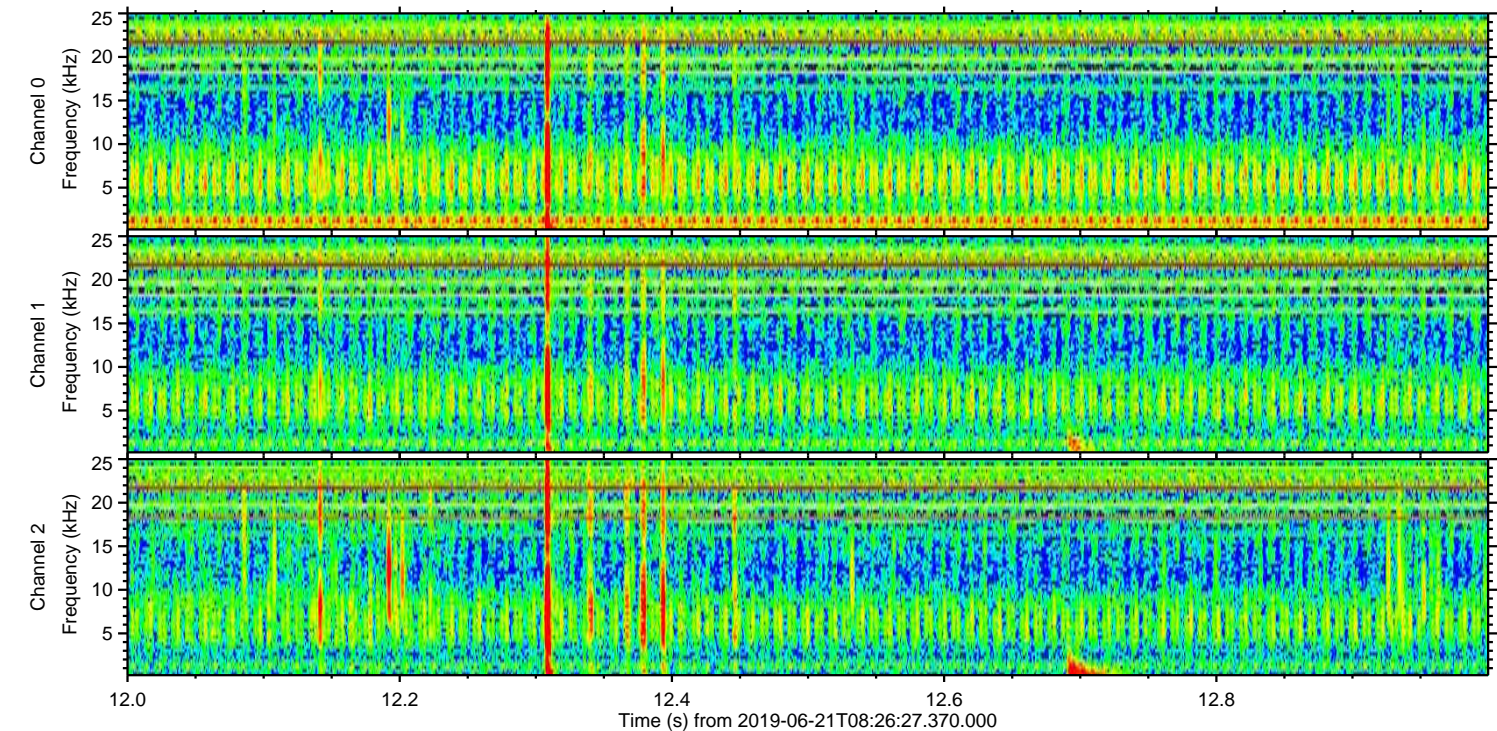
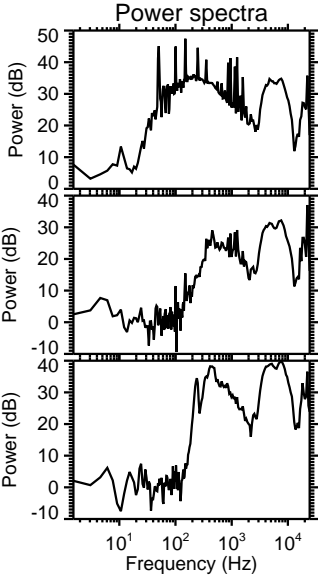
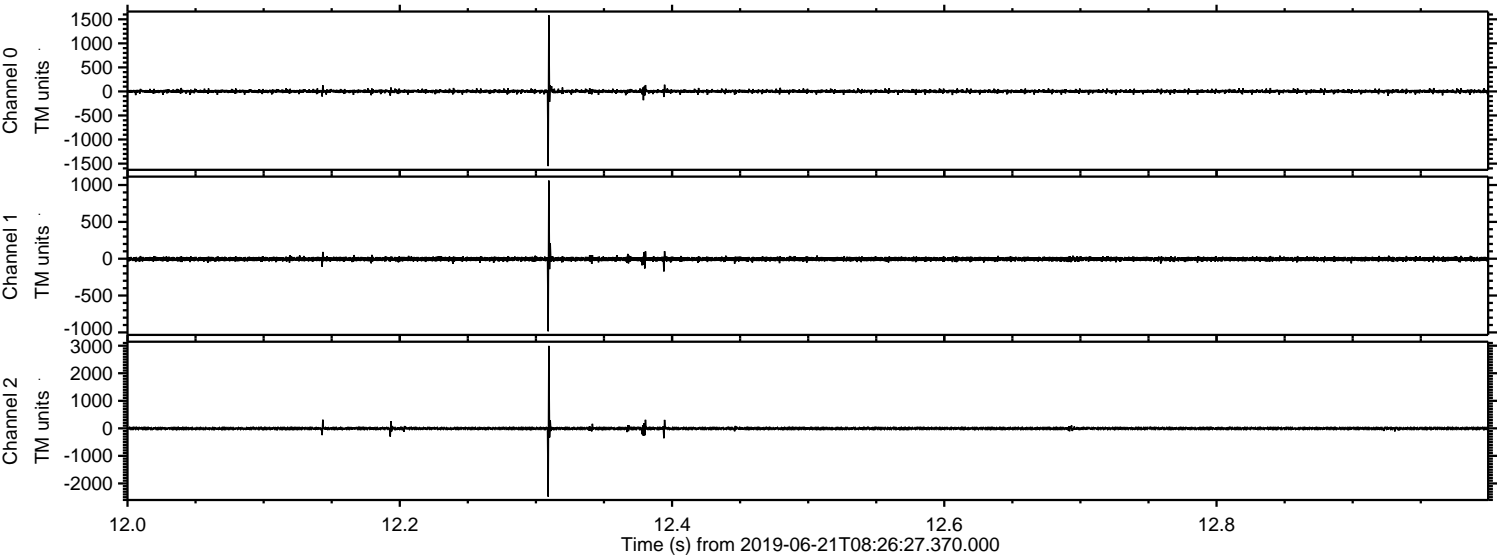



ELMAVAN 3D WAVEFORMS (Measured data sampled at 50 kHz) 51000 packets of 144 samples from 2019-06-21T08:26:27.370.000. Part 105/147

Processed Fri Jun 21 10:34:25 2019 by ELM ver.2012-10-06 from 001\_\_elm20190621\_082626\_\_dat00.bin

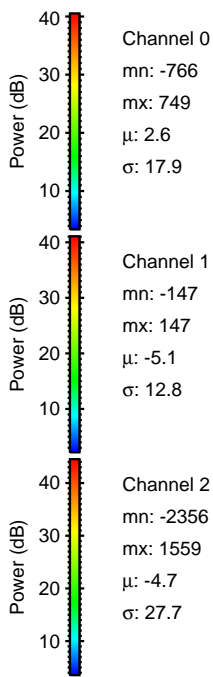
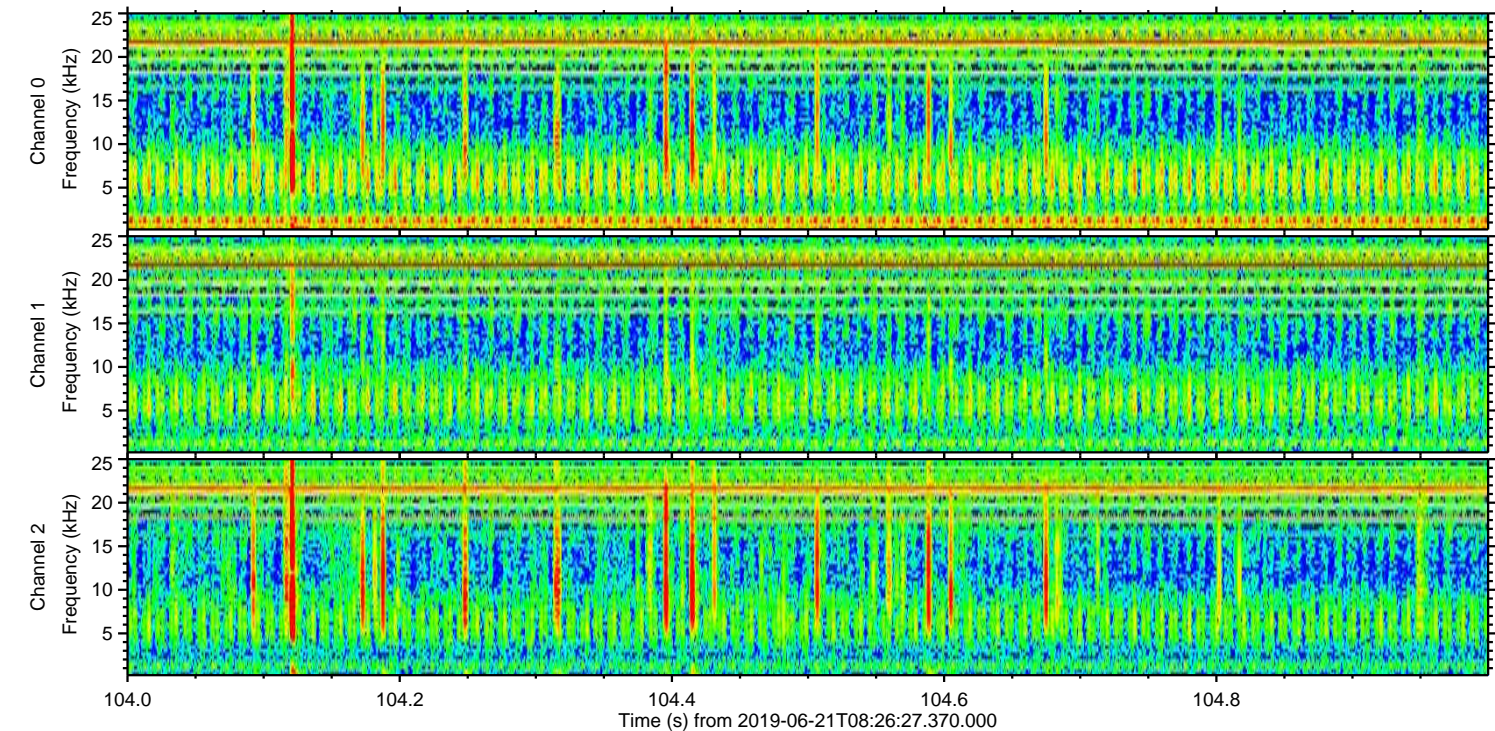
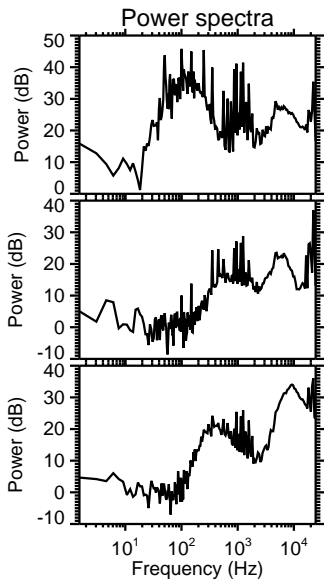
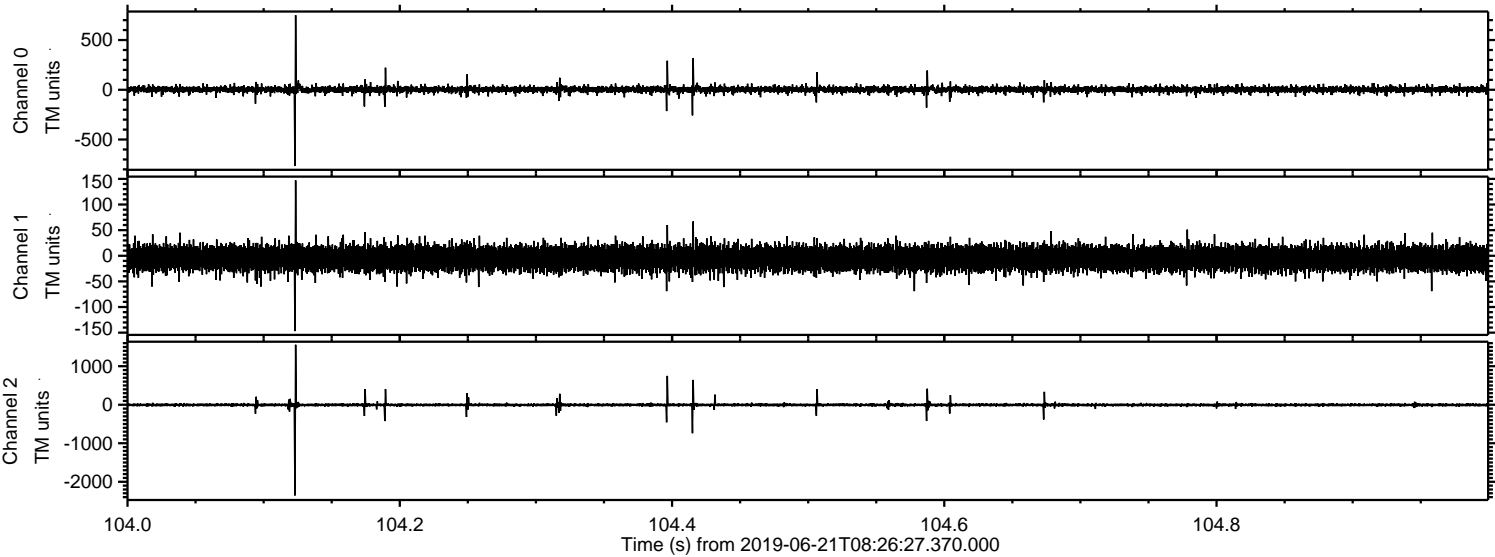



Processed Fri Jun 21 10:34:26 2019 by ELM ver.2012-10-06 from 001\_\_elm20190621\_082626\_\_dat00.bin

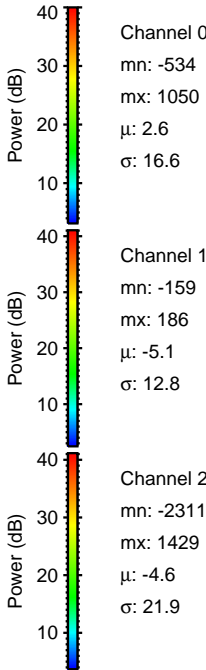
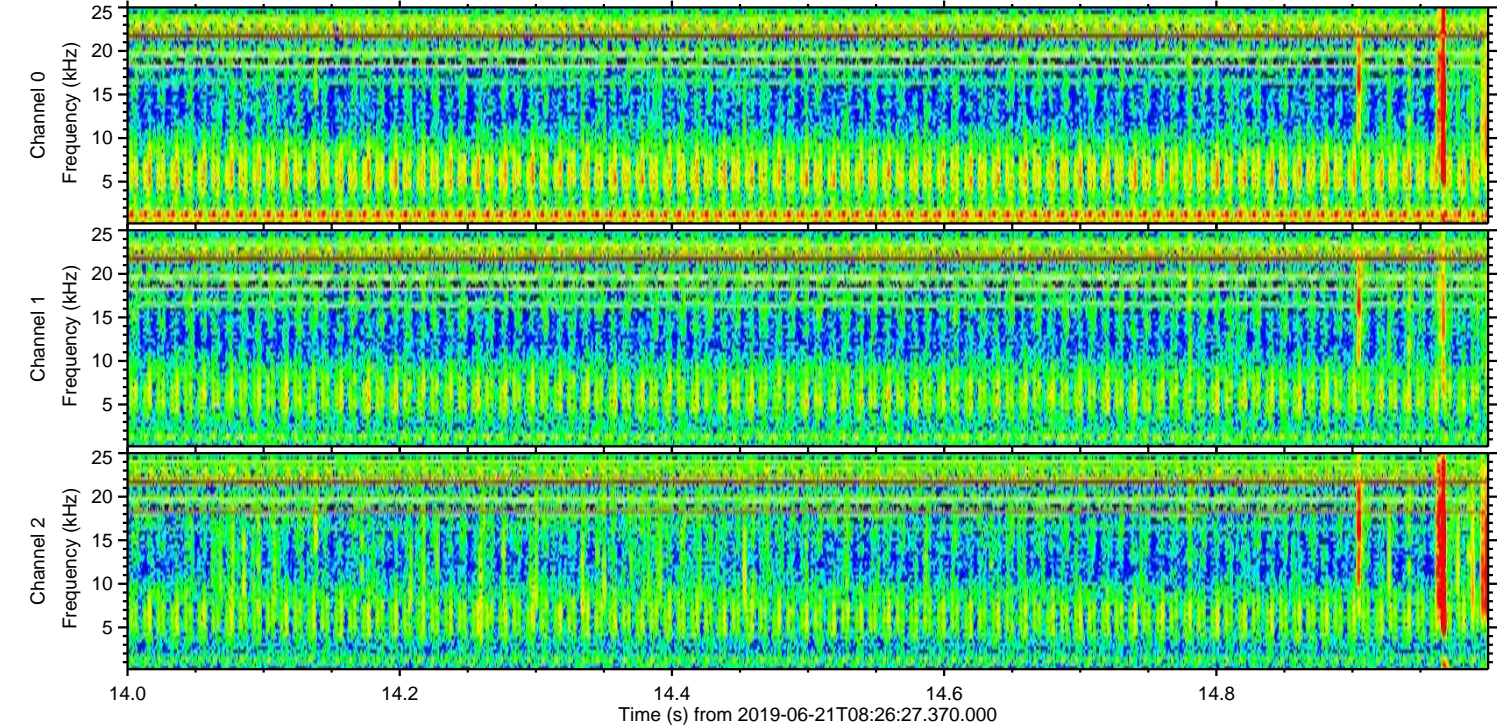
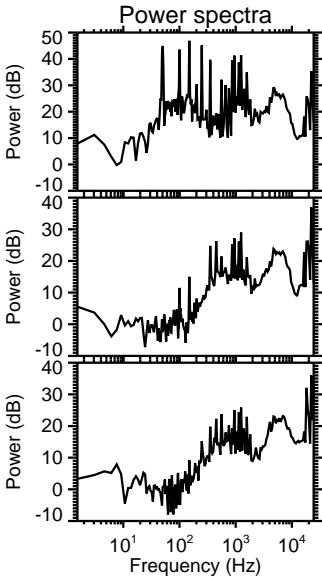
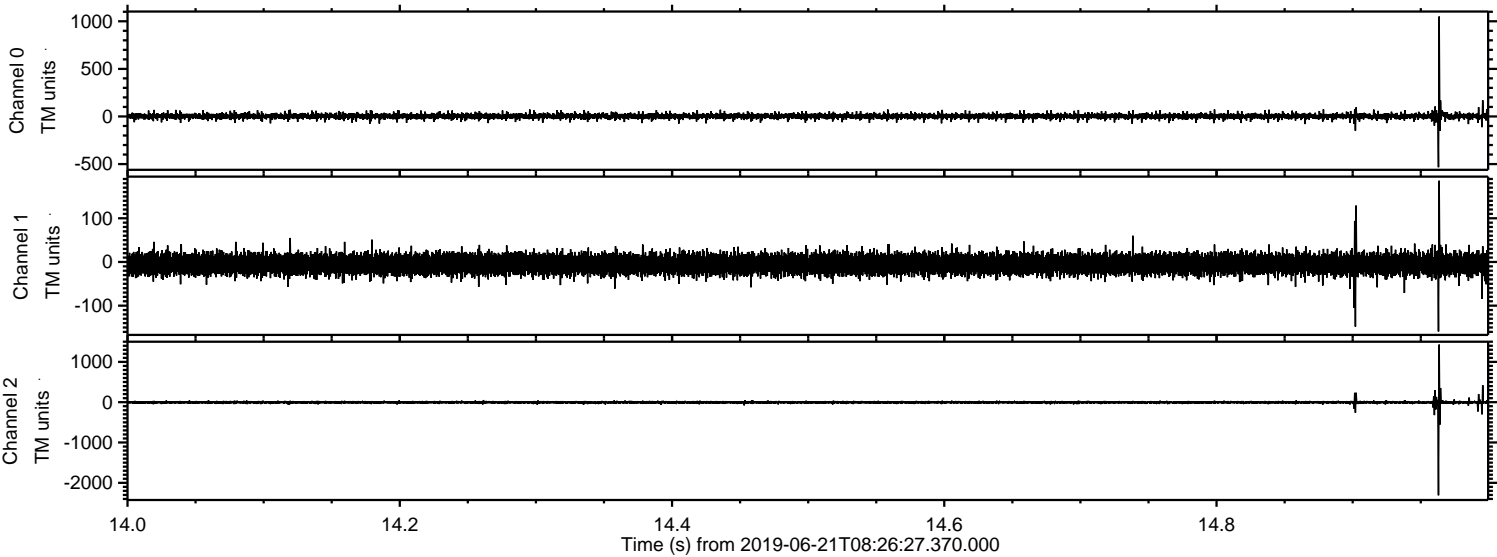



Processed Fri Jun 21 10:34:27 2019 by ELM ver.2012-10-06 from 001\_\_elm20190621\_082626\_\_dat00.bin

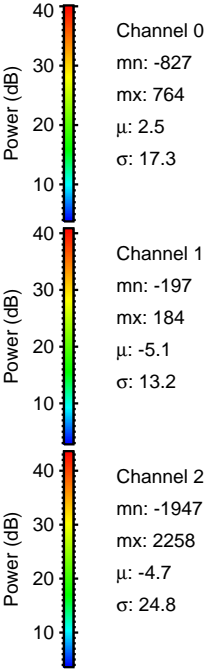
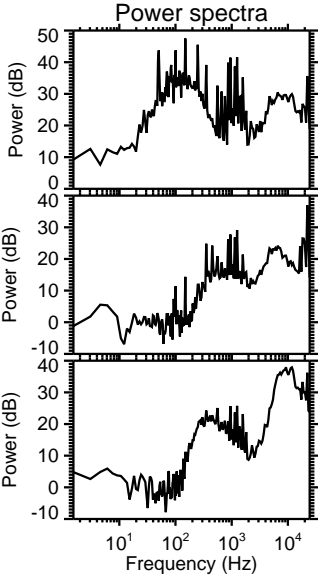
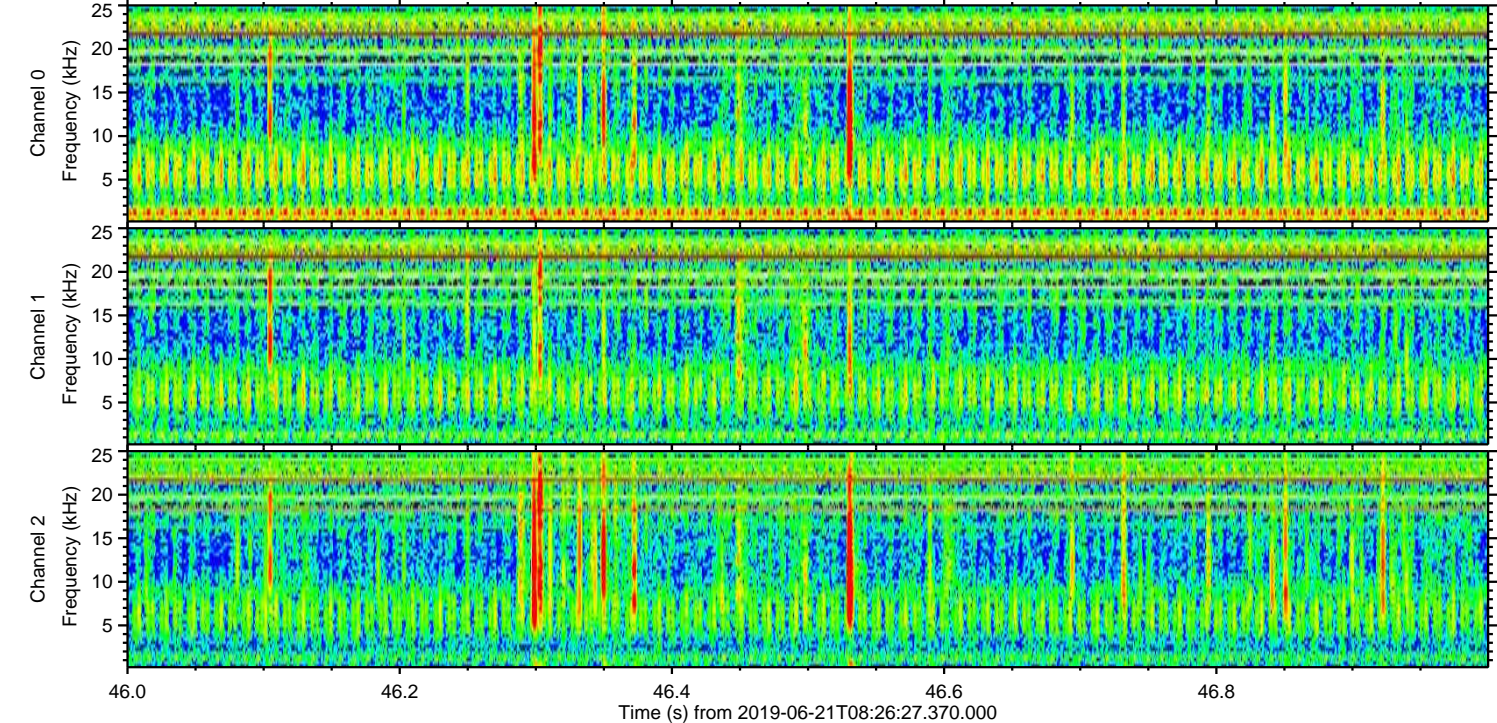
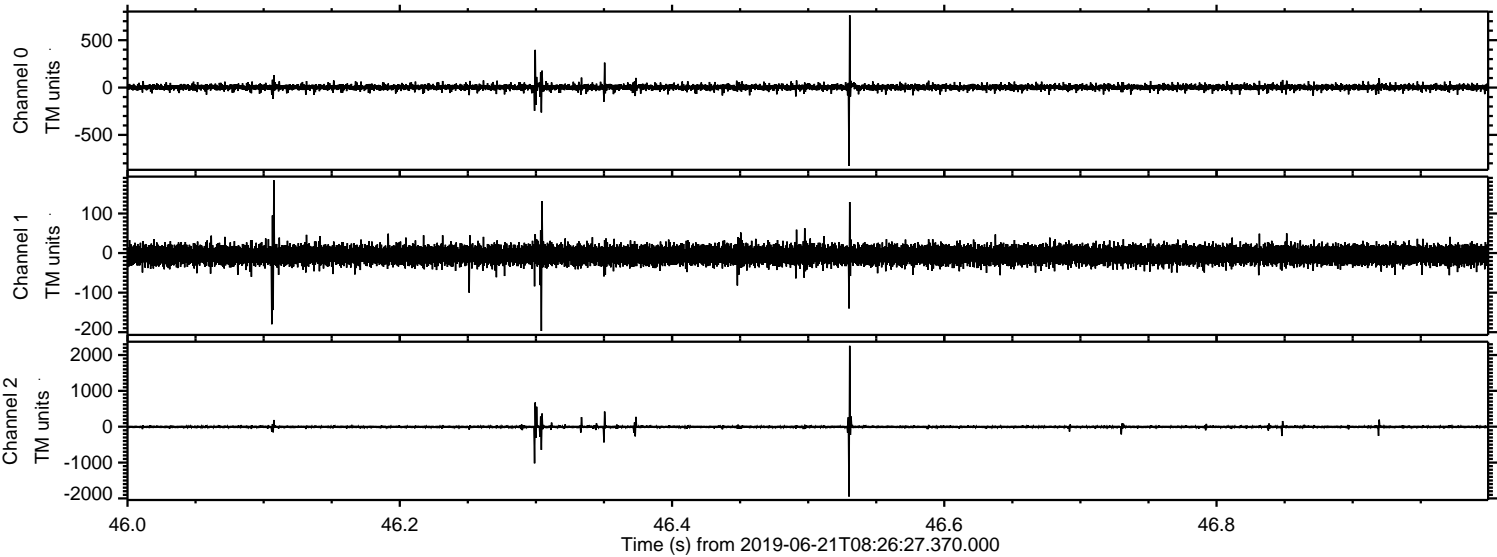

Channel 0  
mn: -827  
mx: 764  
 $\mu$ : 2.5  
 $\sigma$ : 17.3

Channel 1  
mn: -197  
mx: 184  
 $\mu$ : -5.1  
 $\sigma$ : 13.2

Channel 2  
mn: -1947  
mx: 2258  
 $\mu$ : -4.7  
 $\sigma$ : 24.8



Processed Fri Jun 21 10:34:27 2019 by ELM ver.2012-10-06 from 001\_\_elm20190621\_082626\_\_dat00.bin

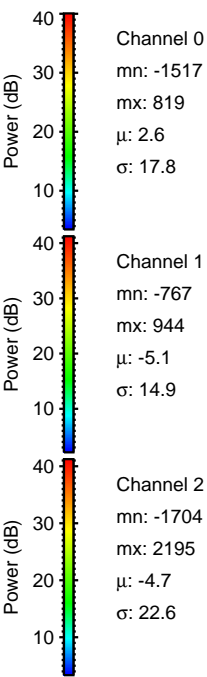
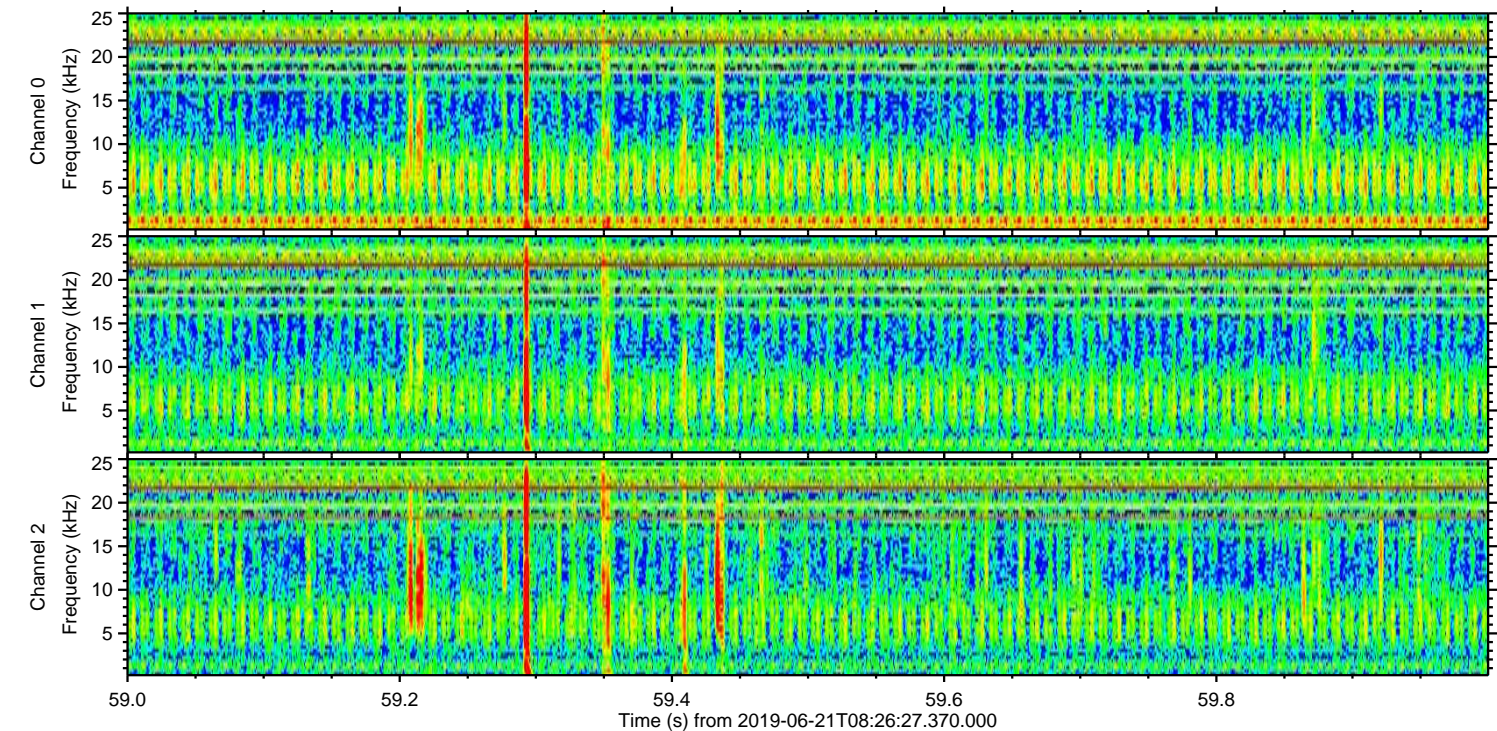
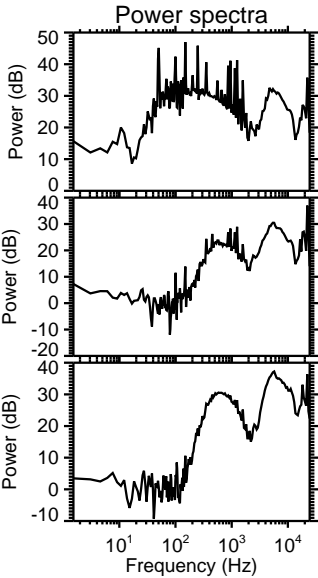
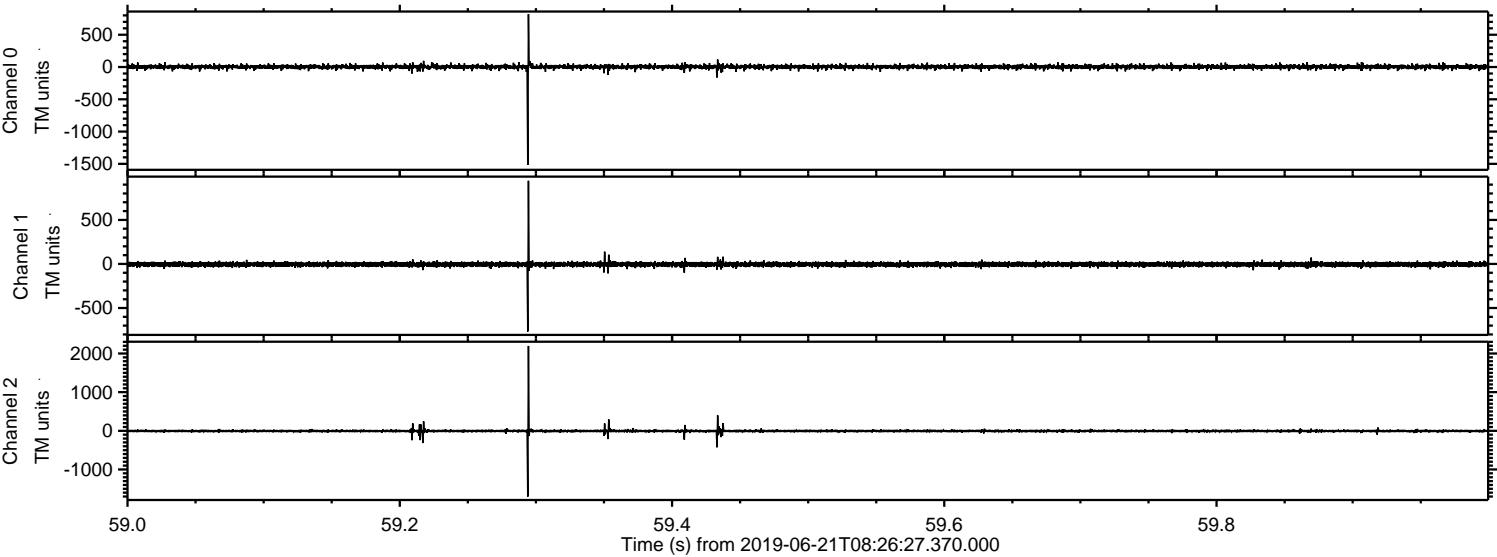



Processed Fri Jun 21 10:34:28 2019 by ELM ver.2012-10-06 from 001\_\_elm20190621\_082626\_\_dat00.bin

