

ELMAVAN 3D WAVEFORMS (Measured data sampled at 50 kHz) 51000 packets of 144 samples from 2019-06-21T02:16:12.473.999.

Processed Fri Jun 21 04:24:16 2019 by ELM ver.2012-10-06 from 001\_\_elm20190621\_021611\_\_dat00.bin

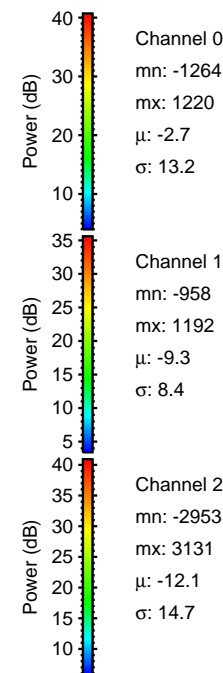

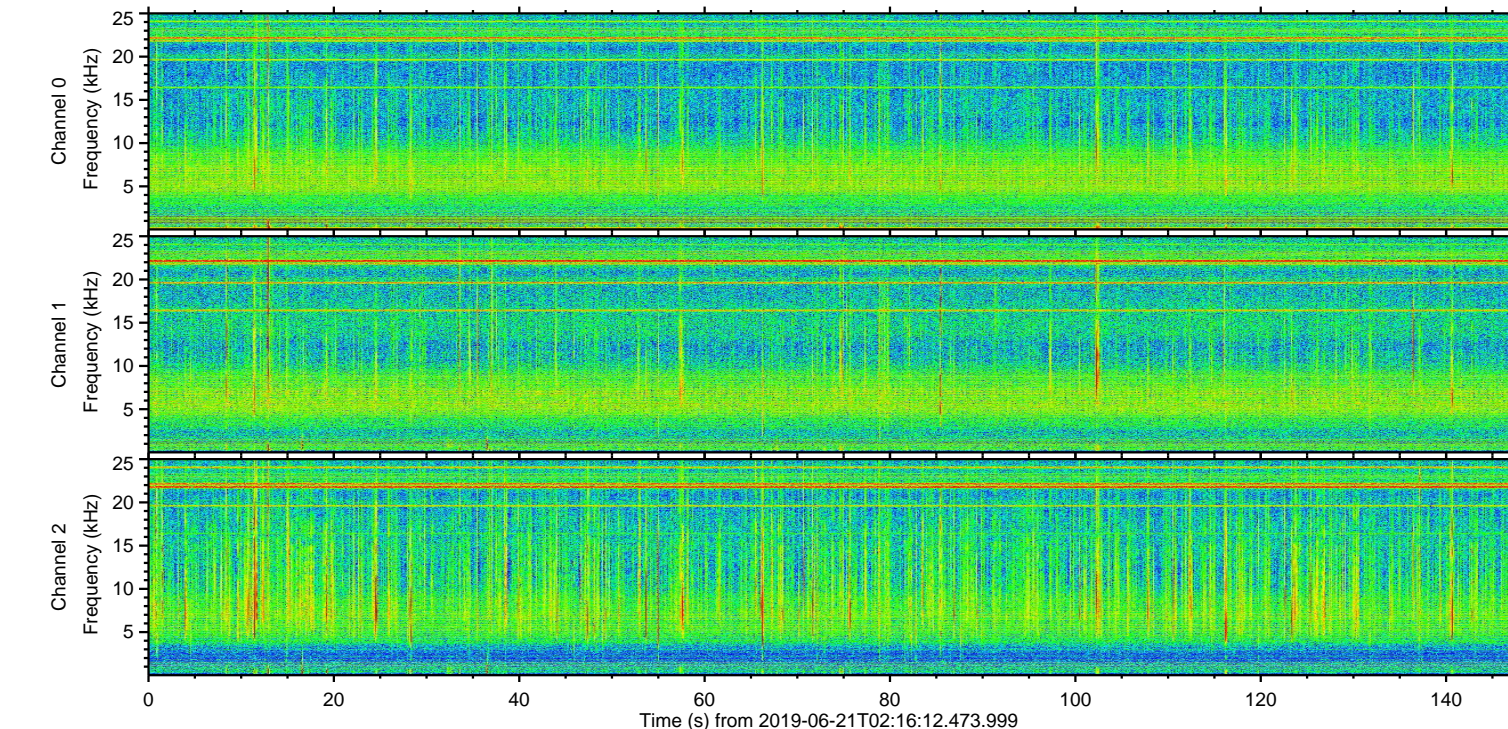
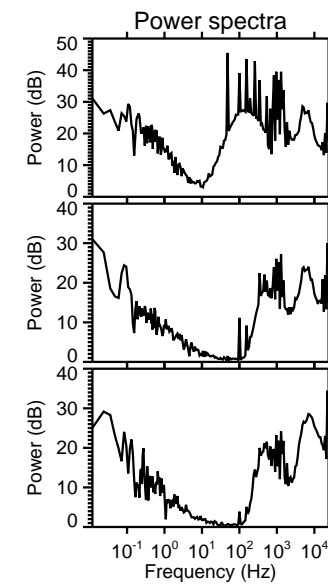
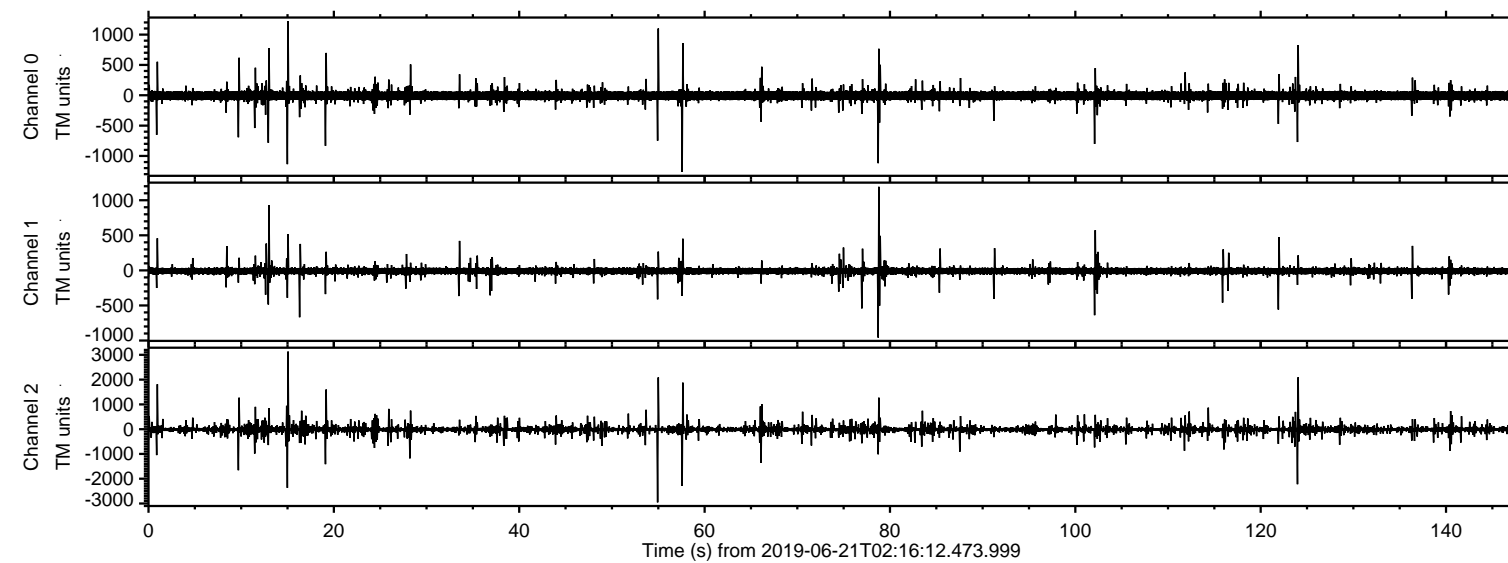

Processed Fri Jun 21 04:24:22 2019 by ELM ver.2012-10-06 from 001\_\_elm20190621\_021611\_\_dat00.bin

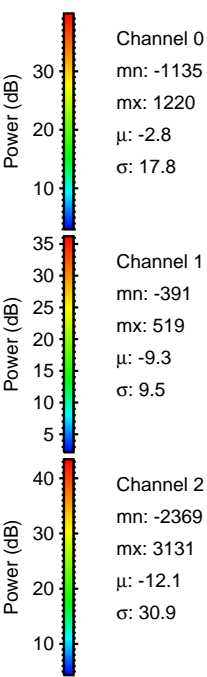
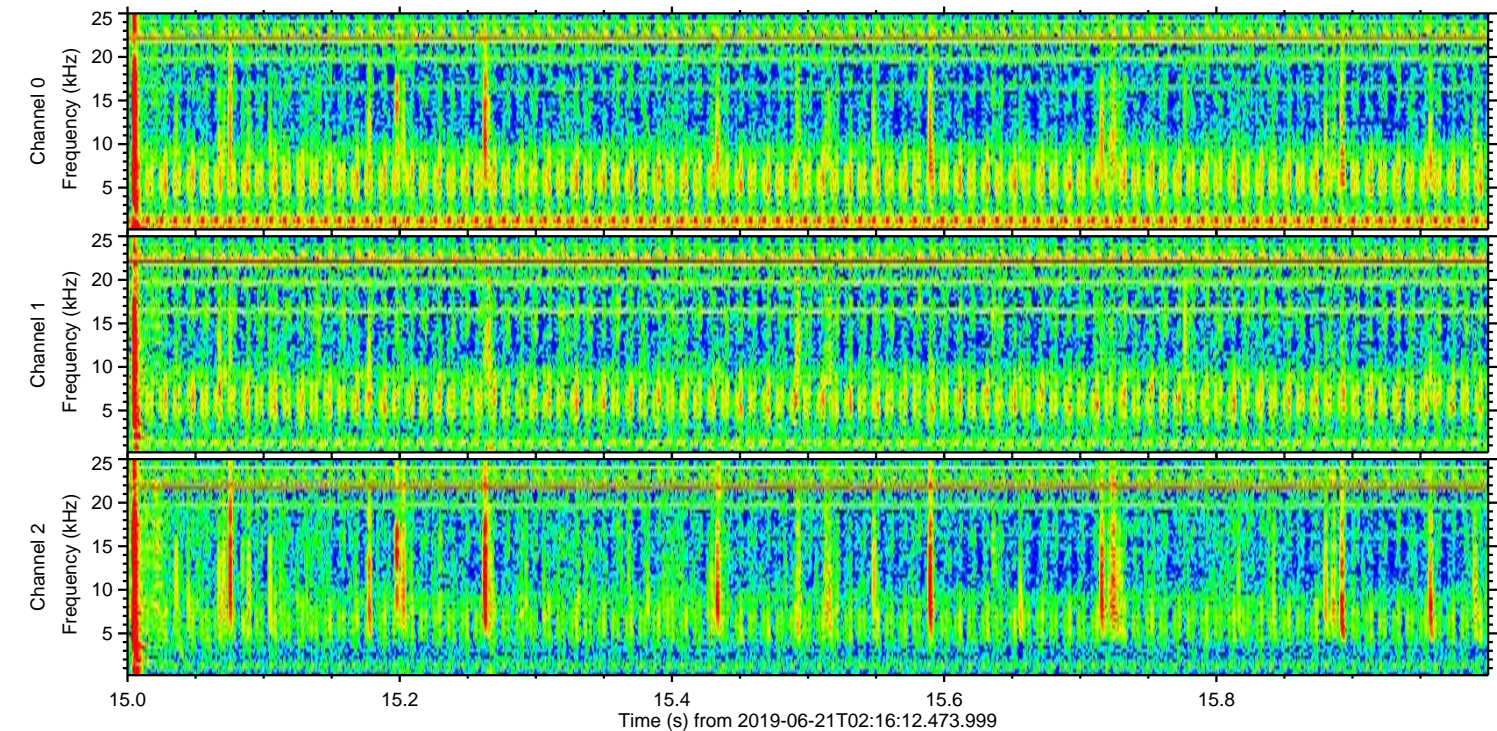
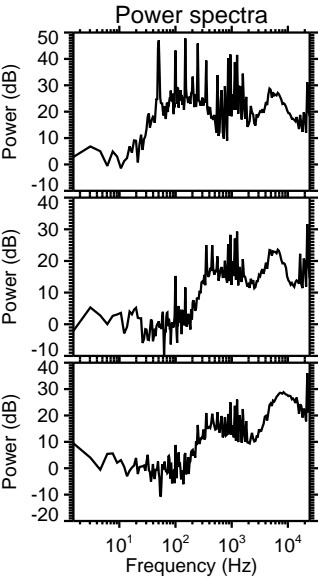
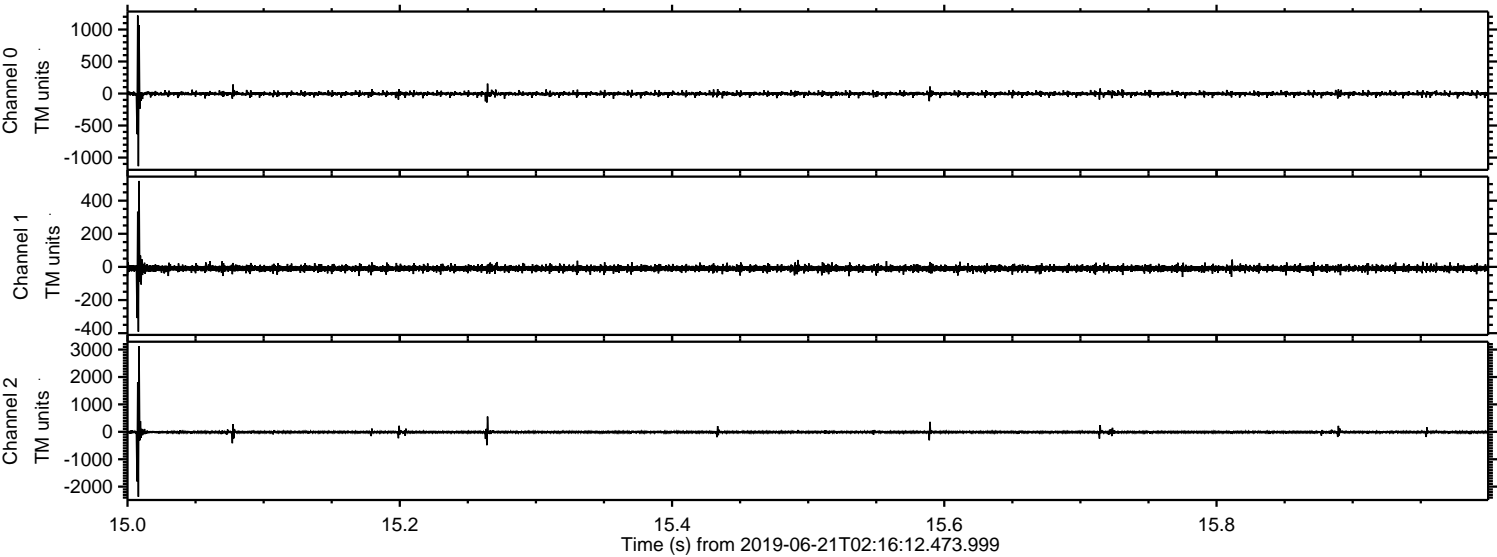



Processed Fri Jun 21 04:24:23 2019 by ELM ver.2012-10-06 from 001\_\_elm20190621\_021611\_\_dat00.bin

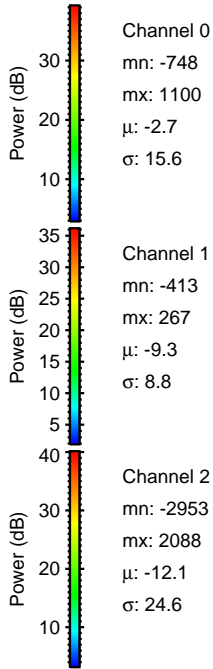
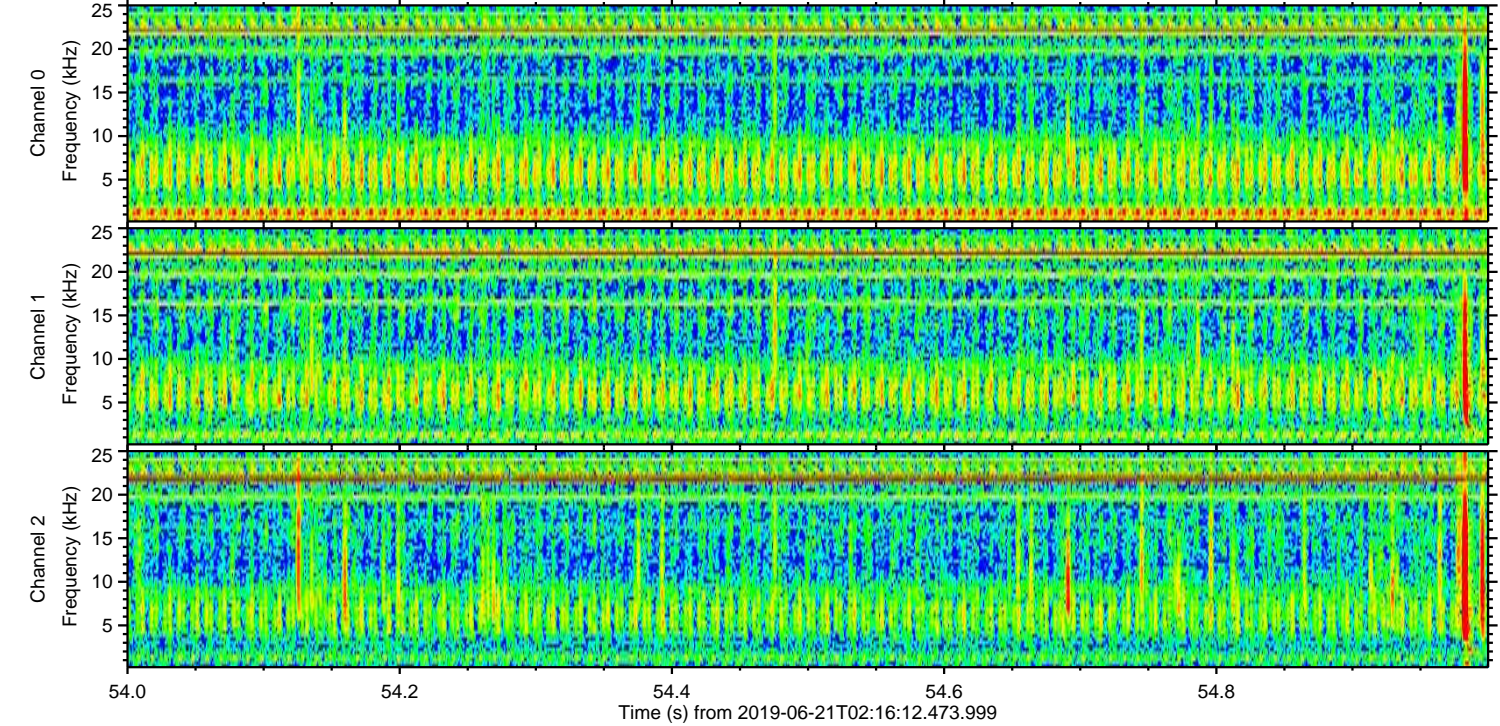
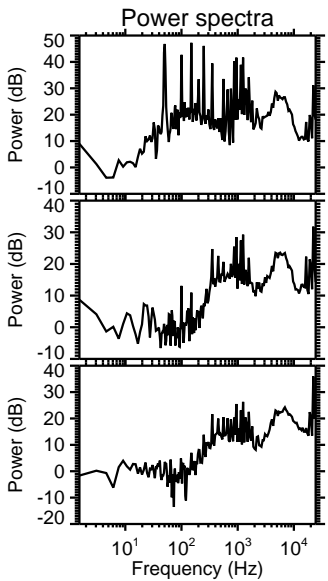
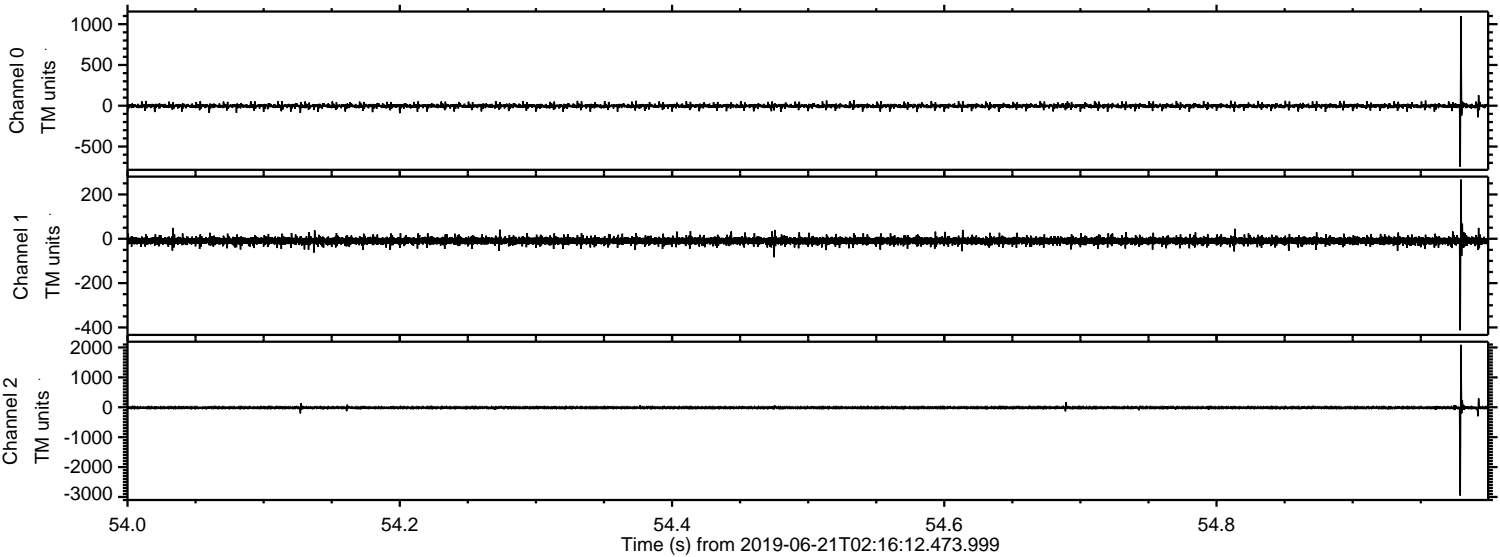



Processed Fri Jun 21 04:24:24 2019 by ELM ver.2012-10-06 from 001\_\_elm20190621\_021611\_\_dat00.bin

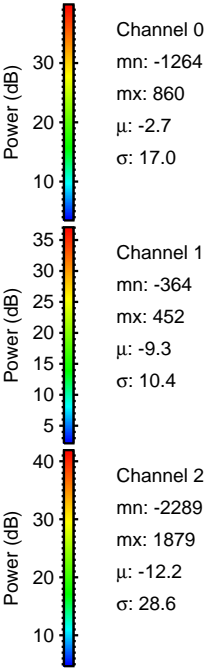
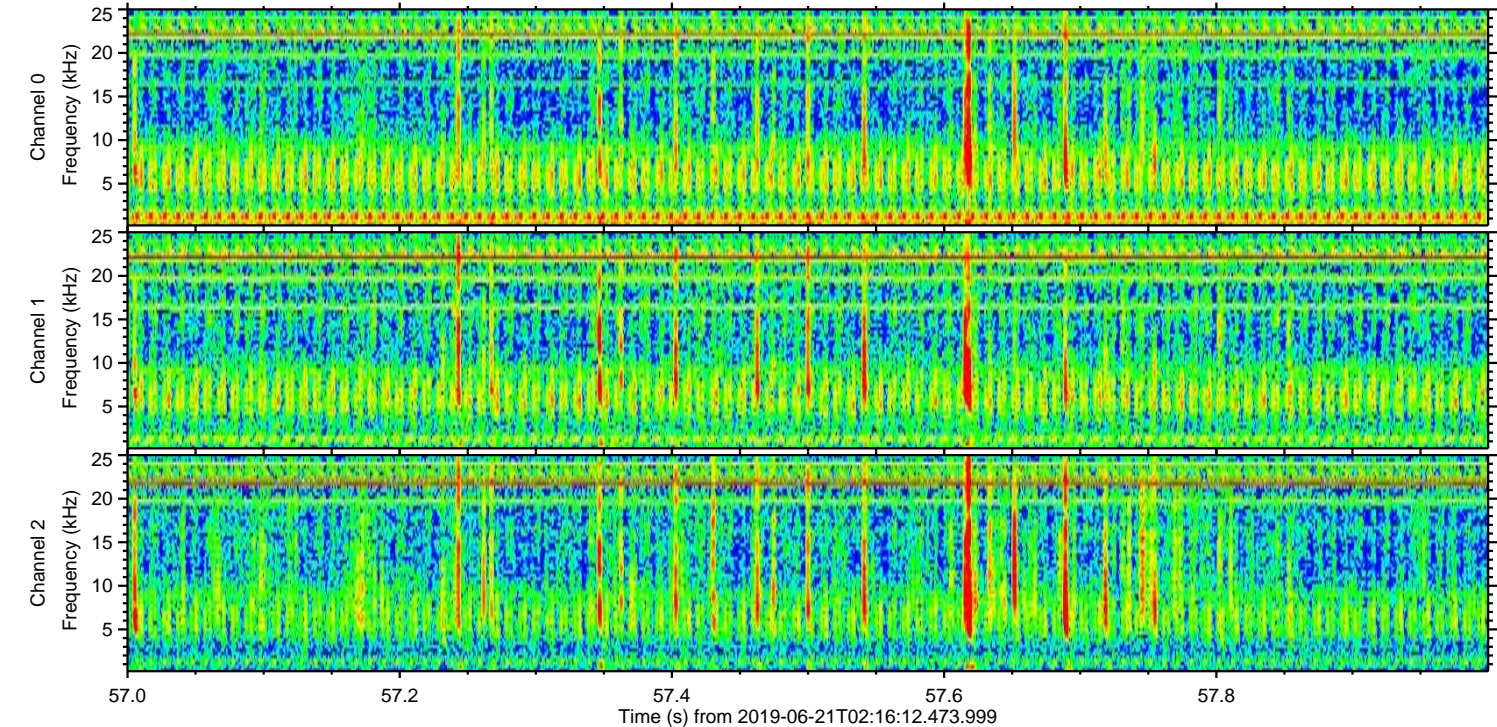
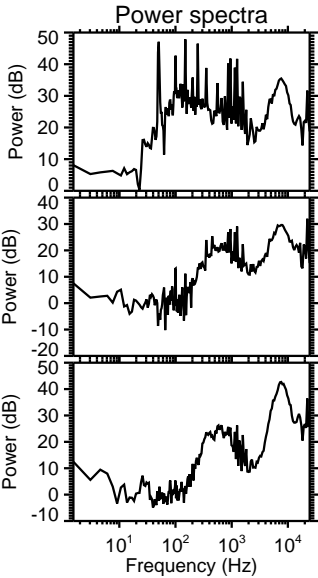
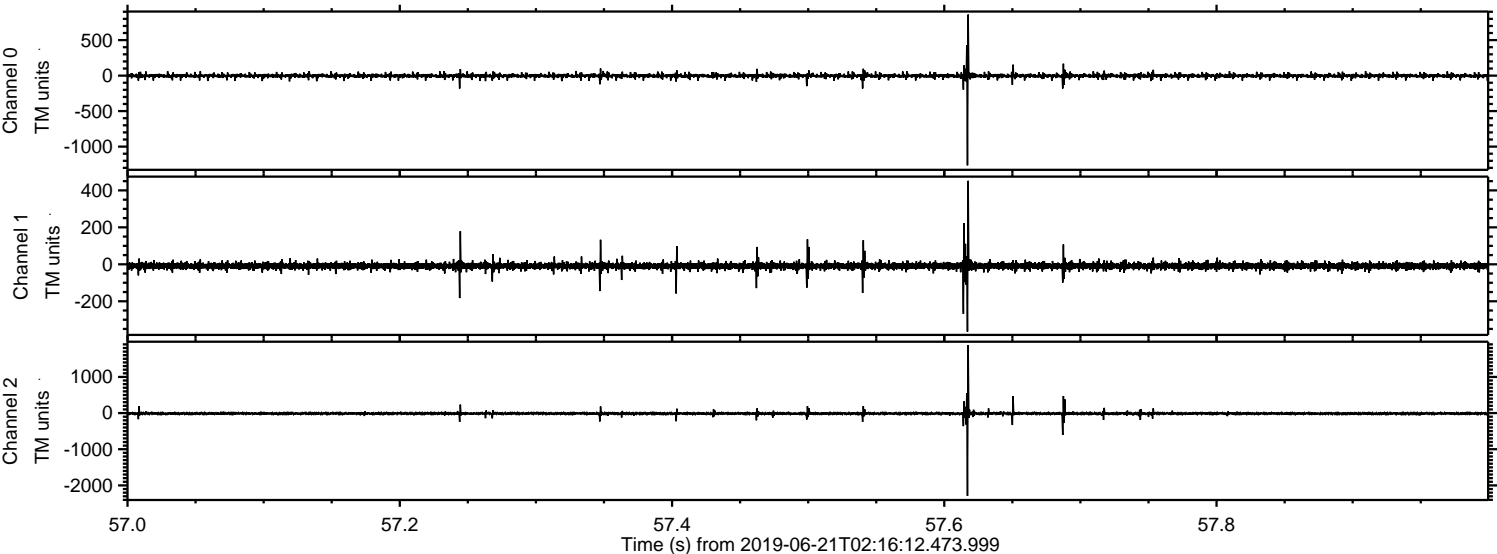



ELMAVAN 3D WAVEFORMS (Measured data sampled at 50 kHz) 51000 packets of 144 samples from 2019-06-21T02:16:12.473.999. Part 125/147

Processed Fri Jun 21 04:24:25 2019 by ELM ver.2012-10-06 from 001\_\_elm20190621\_021611\_\_dat00.bin

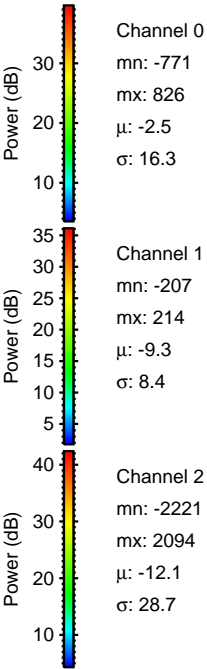
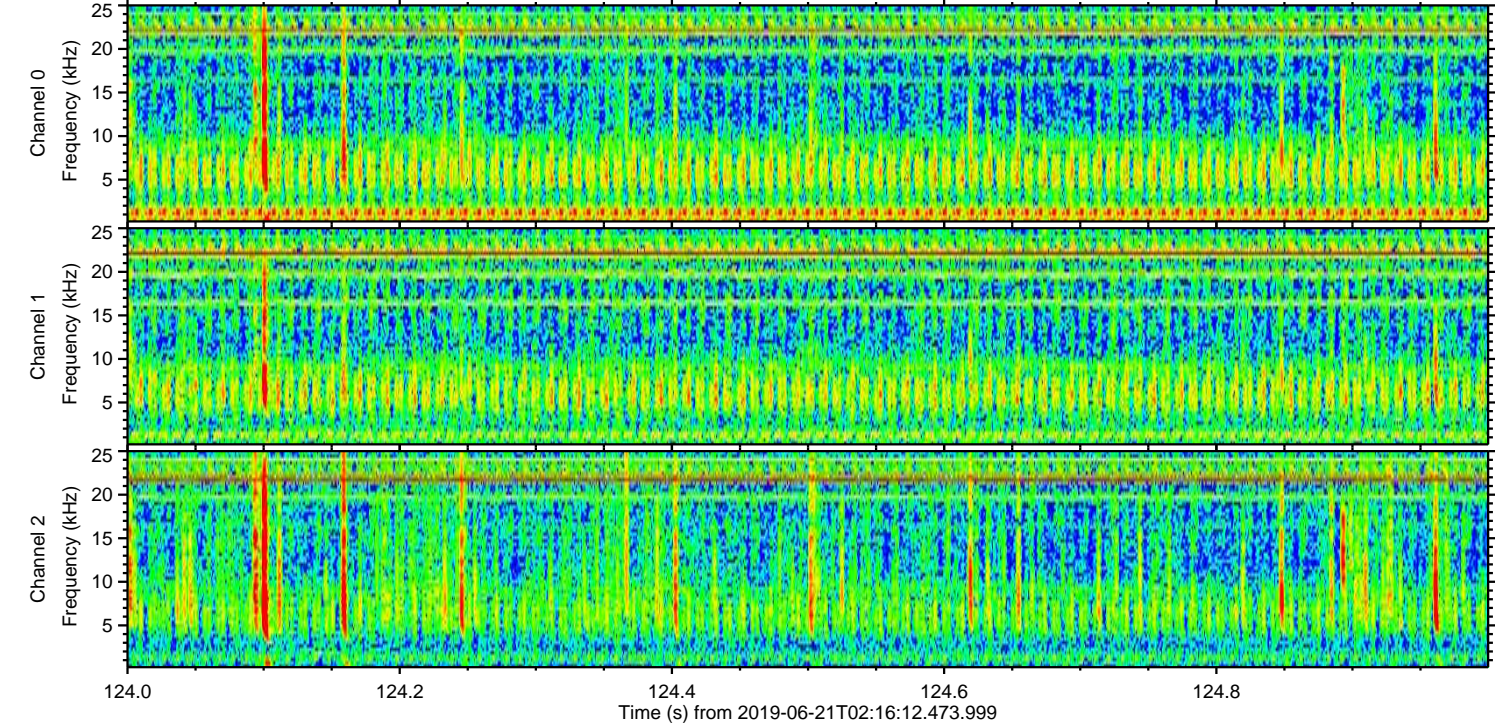
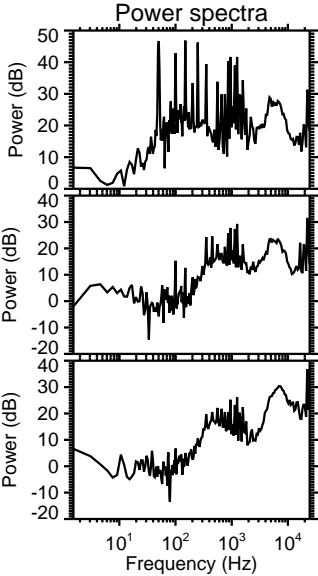
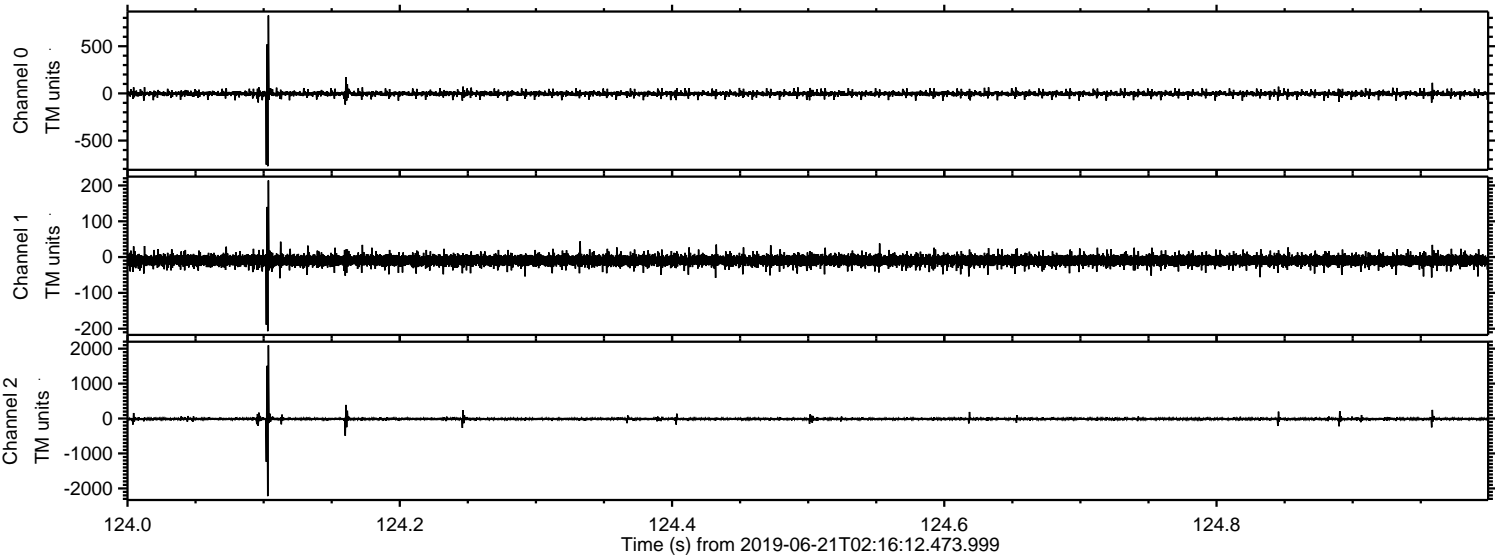



ELMAVAN 3D WAVEFORMS (Measured data sampled at 50 kHz) 51000 packets of 144 samples from 2019-06-21T02:16:12.473.999. Part 1/147

Processed Fri Jun 21 04:24:25 2019 by ELM ver.2012-10-06 from 001\_\_elm20190621\_021611\_\_dat00.bin

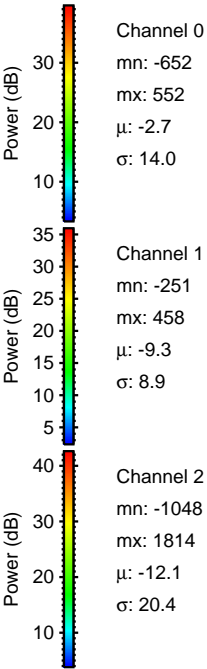
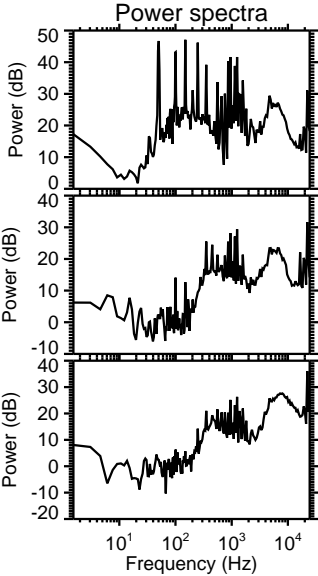
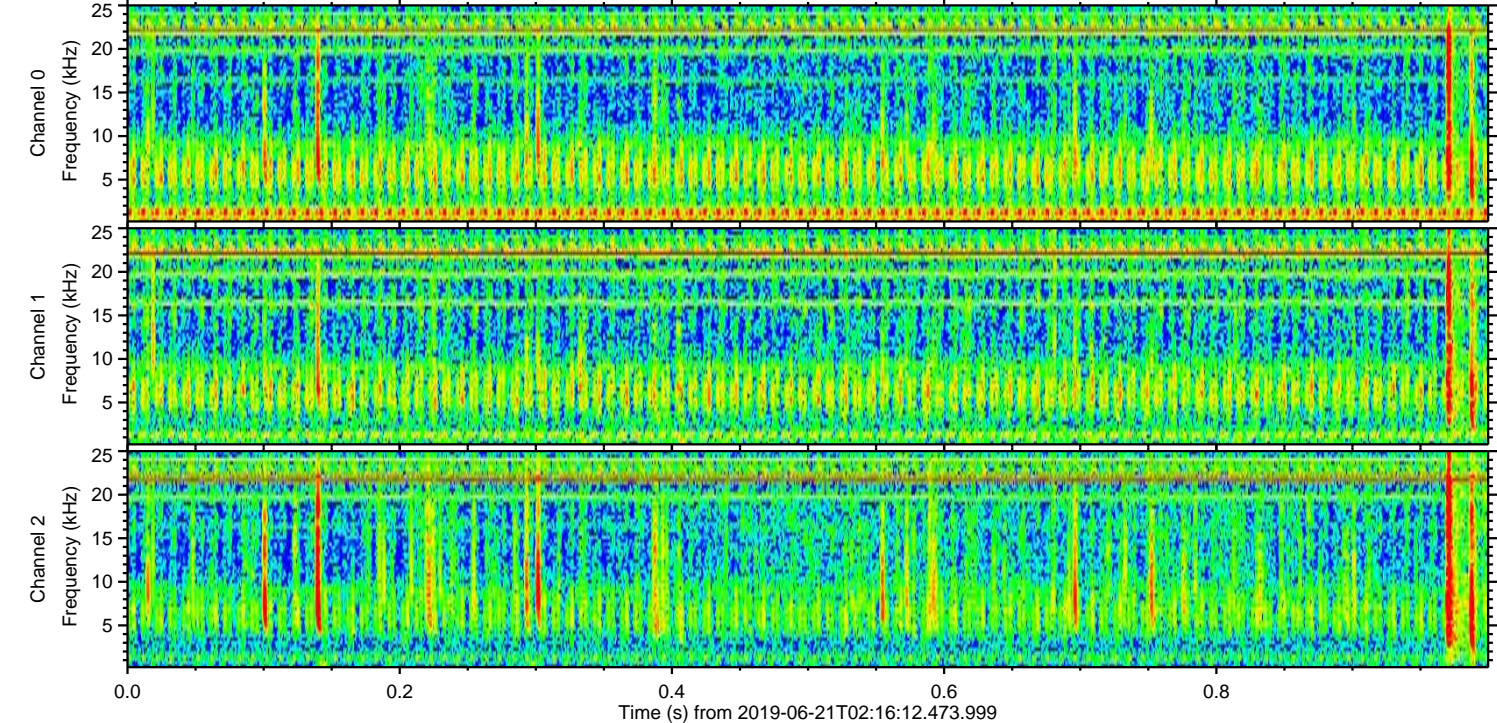
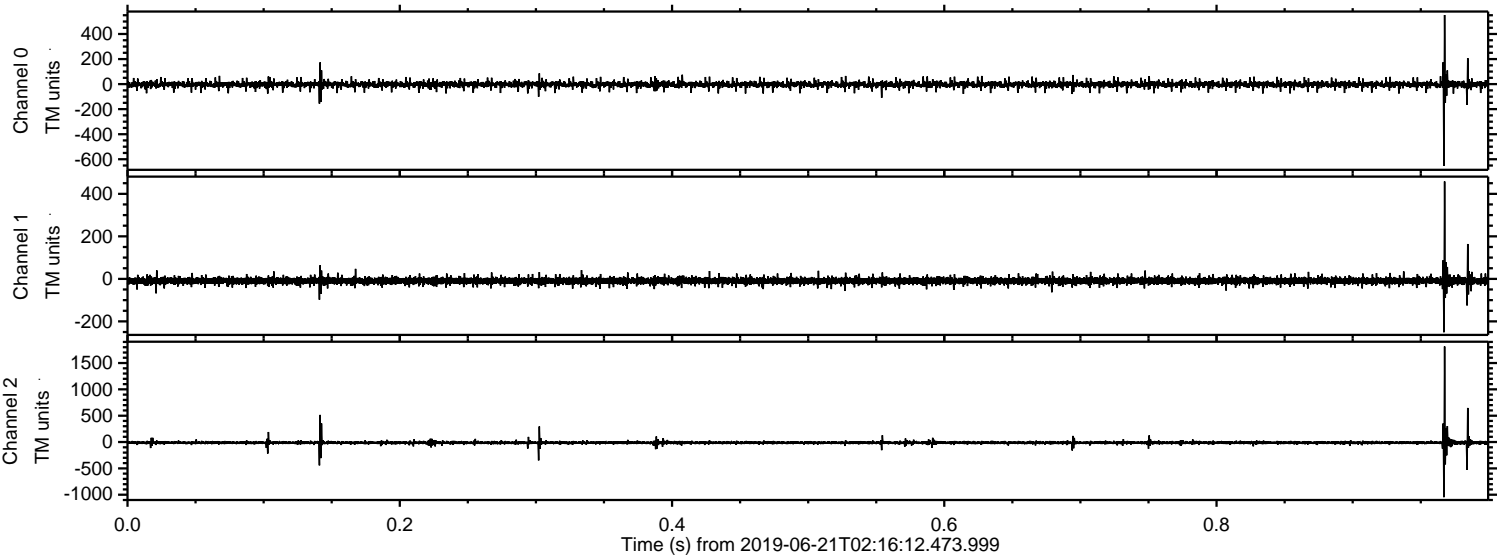



Processed Fri Jun 21 04:24:26 2019 by ELM ver.2012-10-06 from 001\_\_elm20190621\_021611\_\_dat00.bin

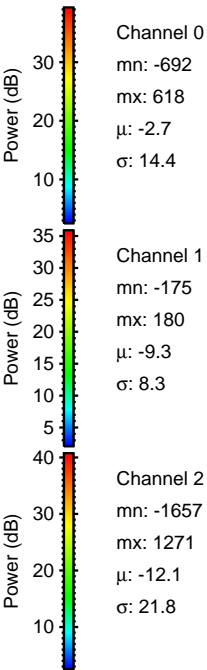
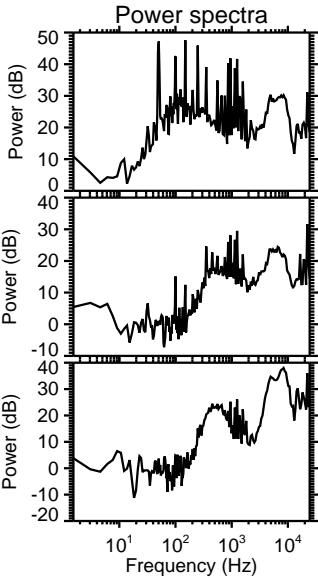
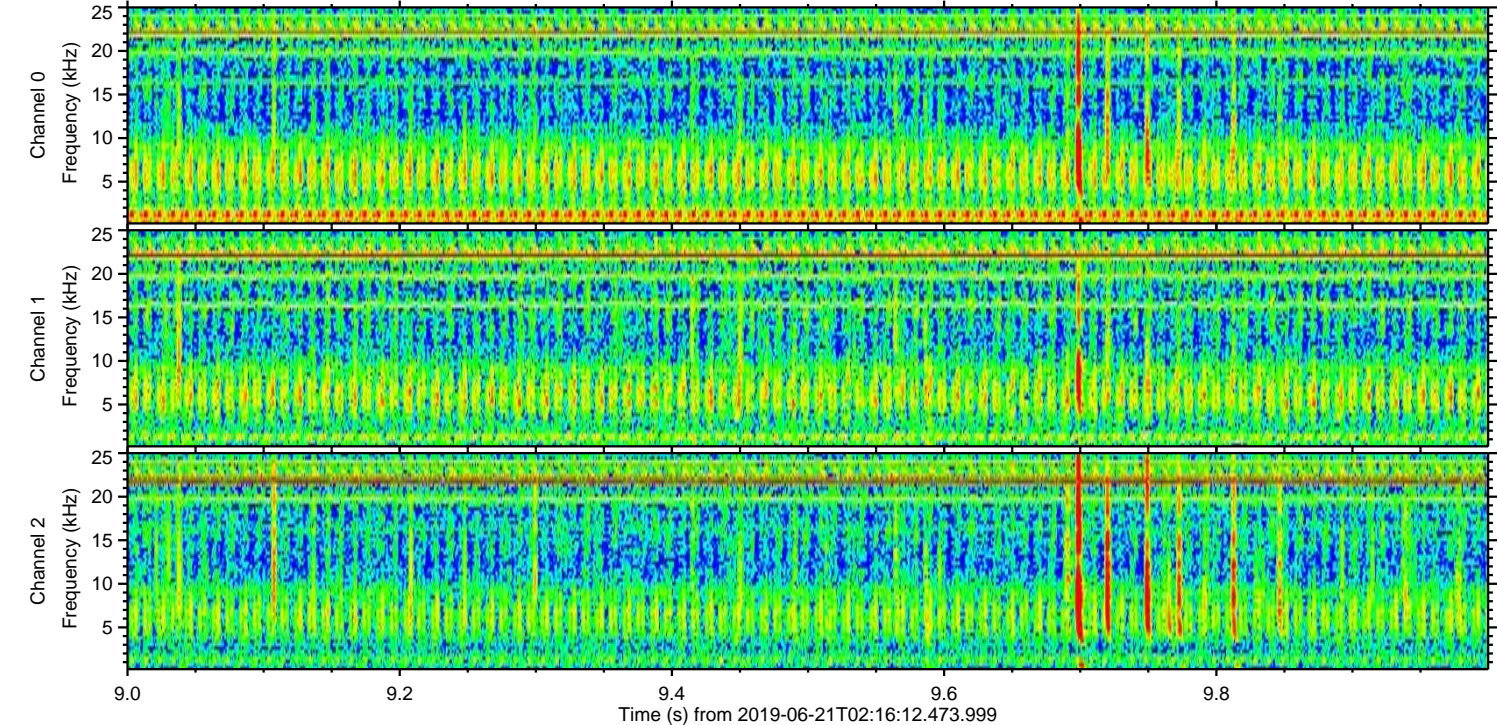
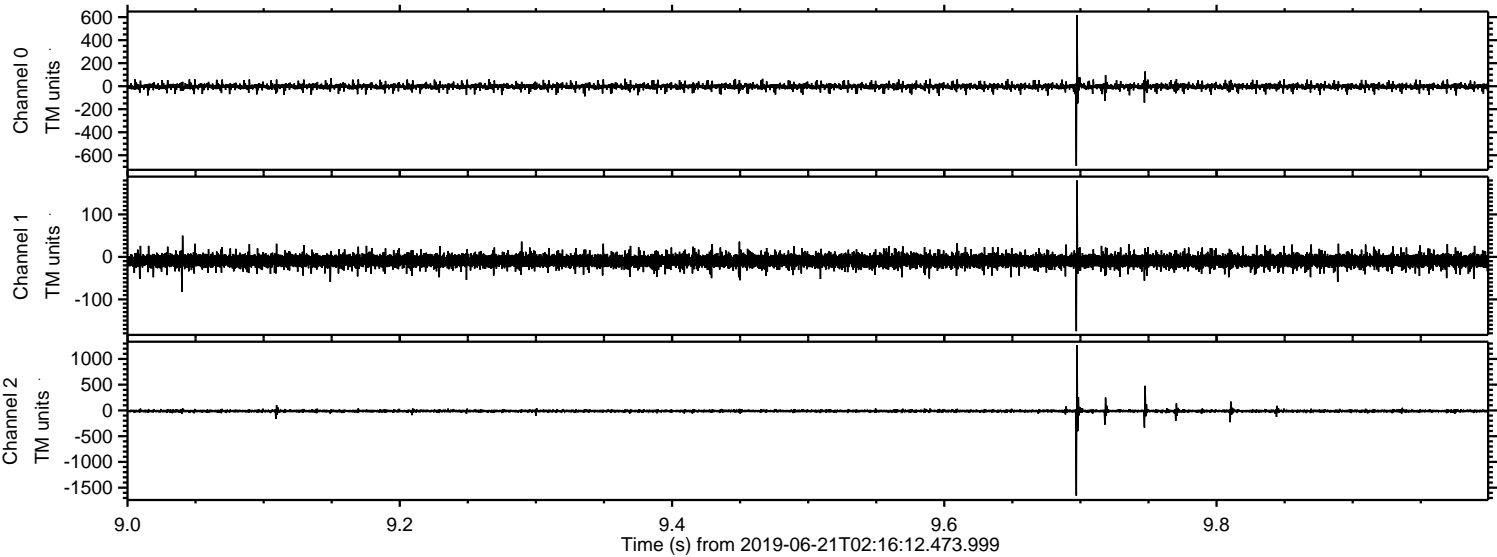



Processed Fri Jun 21 04:24:26 2019 by ELM ver.2012-10-06 from 001\_\_elm20190621\_021611\_\_dat00.bin

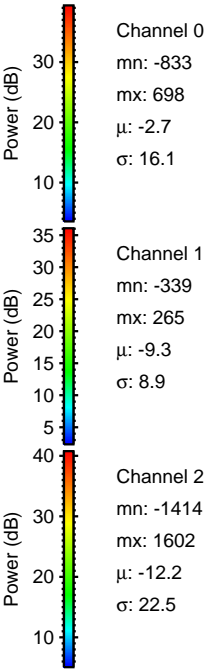
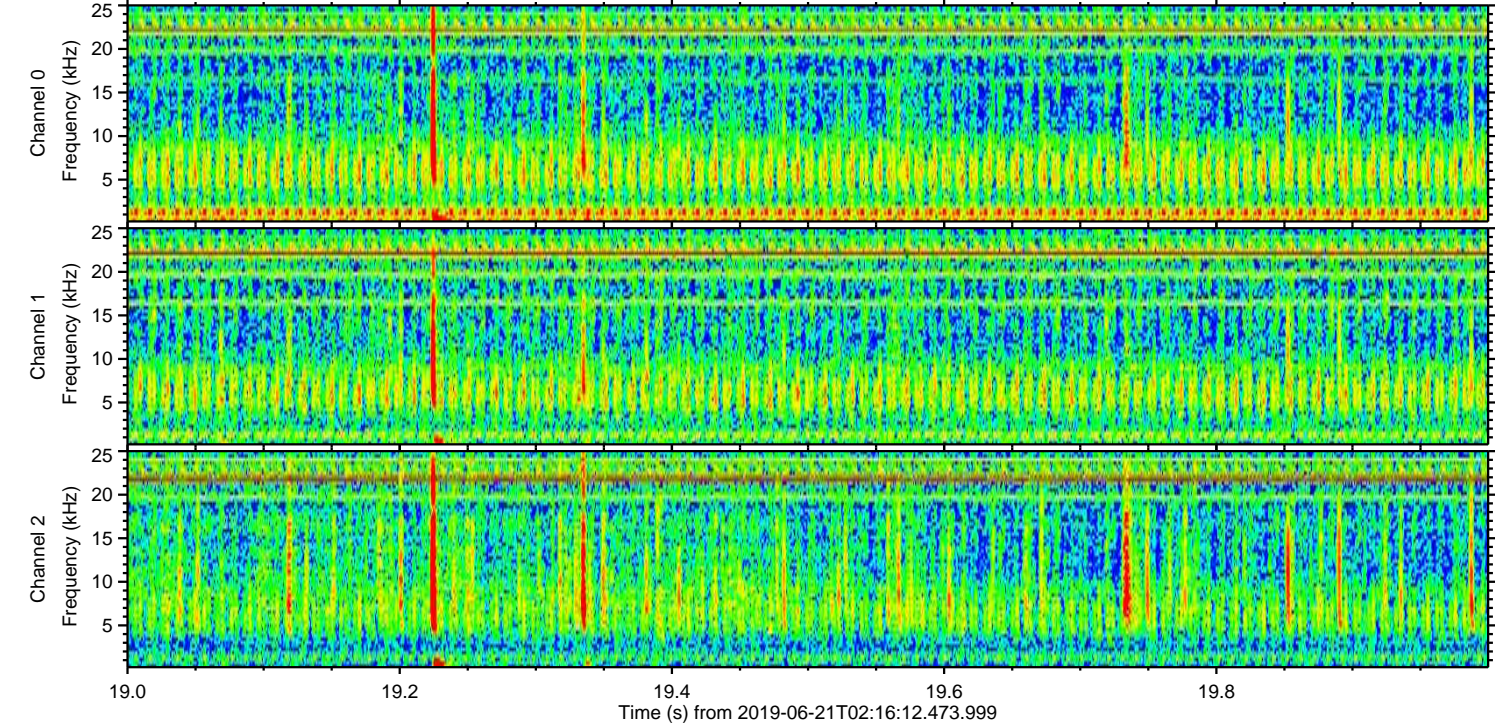
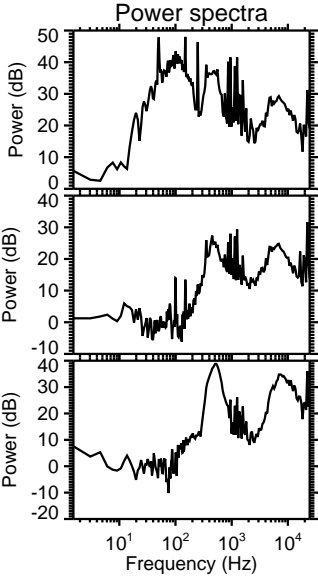
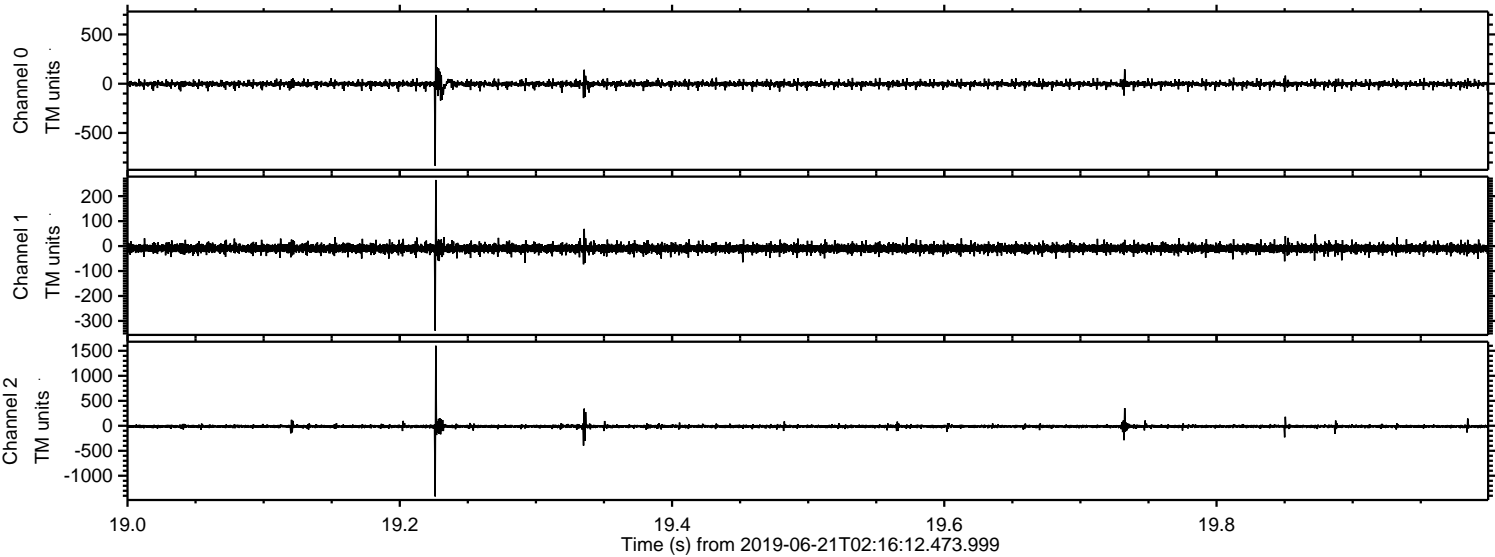



Processed Fri Jun 21 04:24:27 2019 by ELM ver.2012-10-06 from 001\_\_elm20190621\_021611\_\_dat00.bin

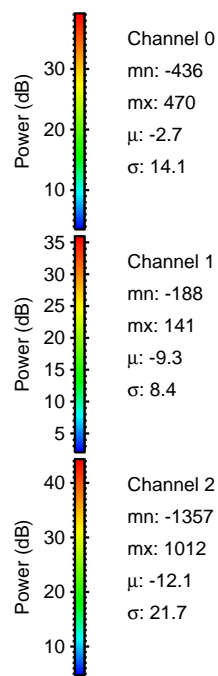
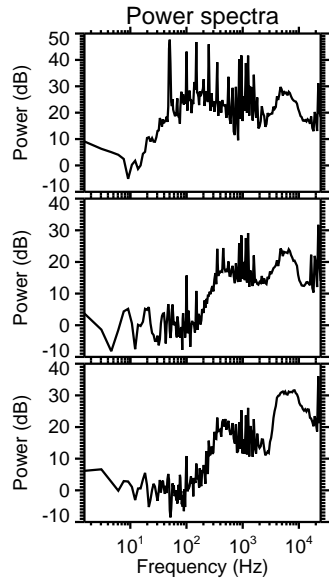
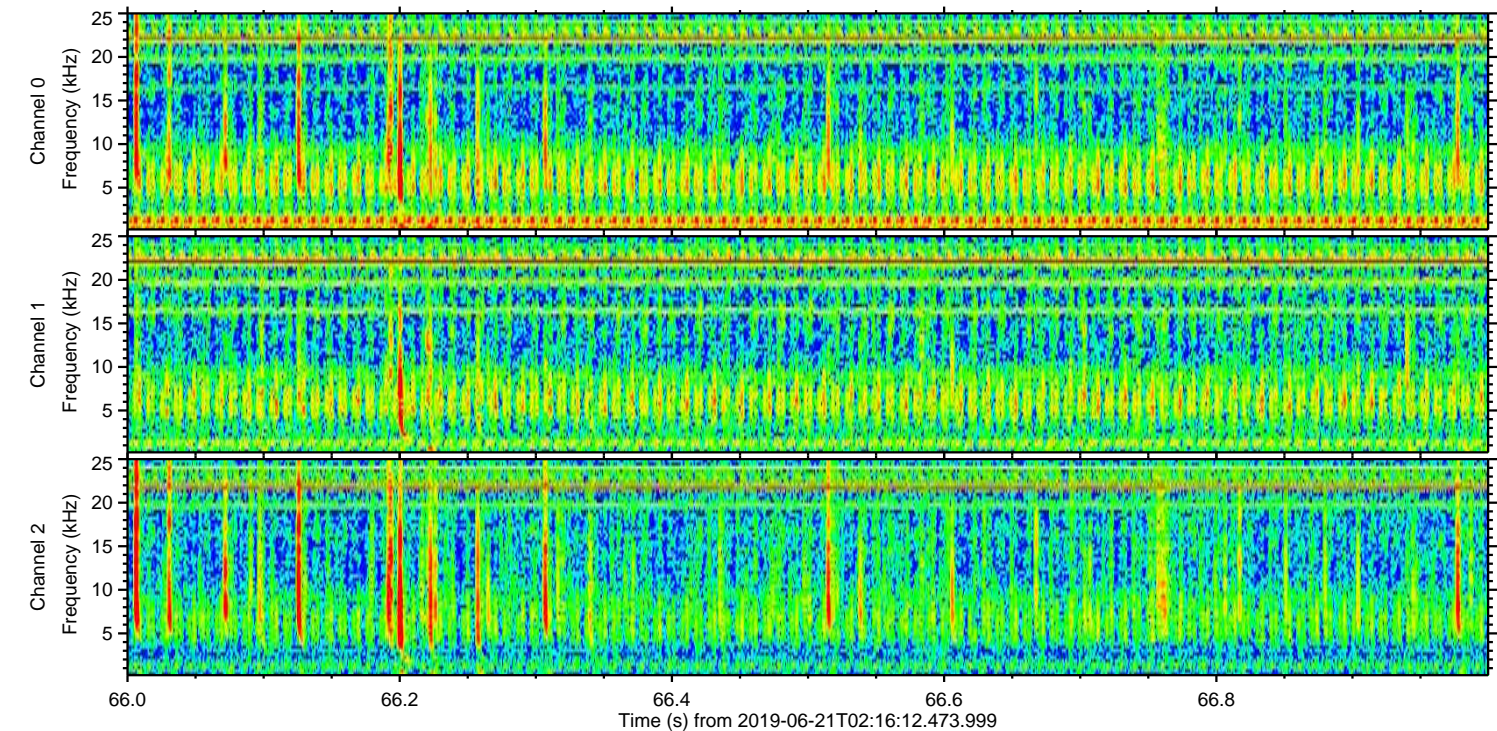
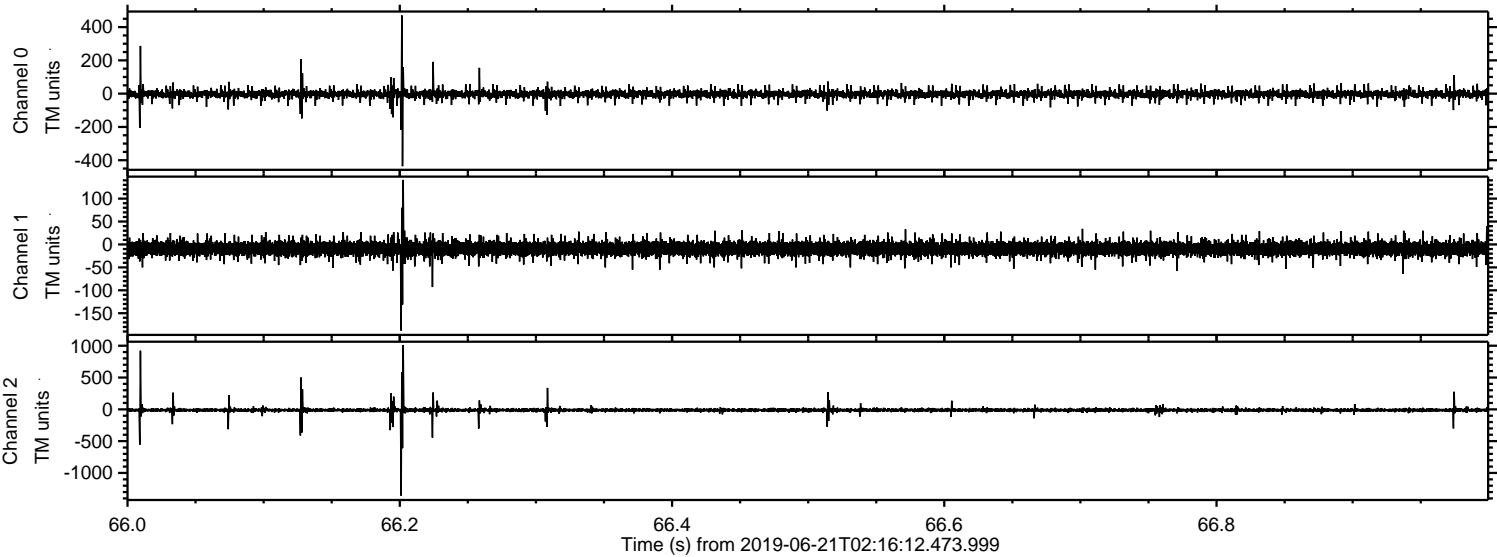

Channel 0  
mn: -436  
mx: 470  
 $\mu$ : -2.7  
 $\sigma$ : 14.1

Channel 1  
mn: -188  
mx: 141  
 $\mu$ : -9.3  
 $\sigma$ : 8.4

Channel 2  
mn: -1357  
mx: 1012  
 $\mu$ : -12.1  
 $\sigma$ : 21.7



Processed Fri Jun 21 04:24:28 2019 by ELM ver.2012-10-06 from 001\_\_elm20190621\_021611\_\_dat00.bin

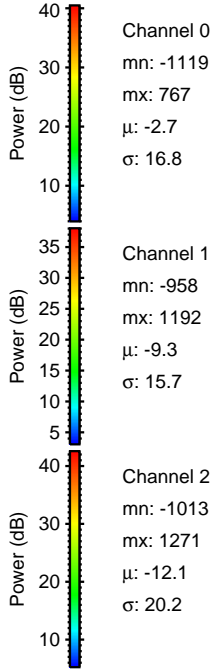
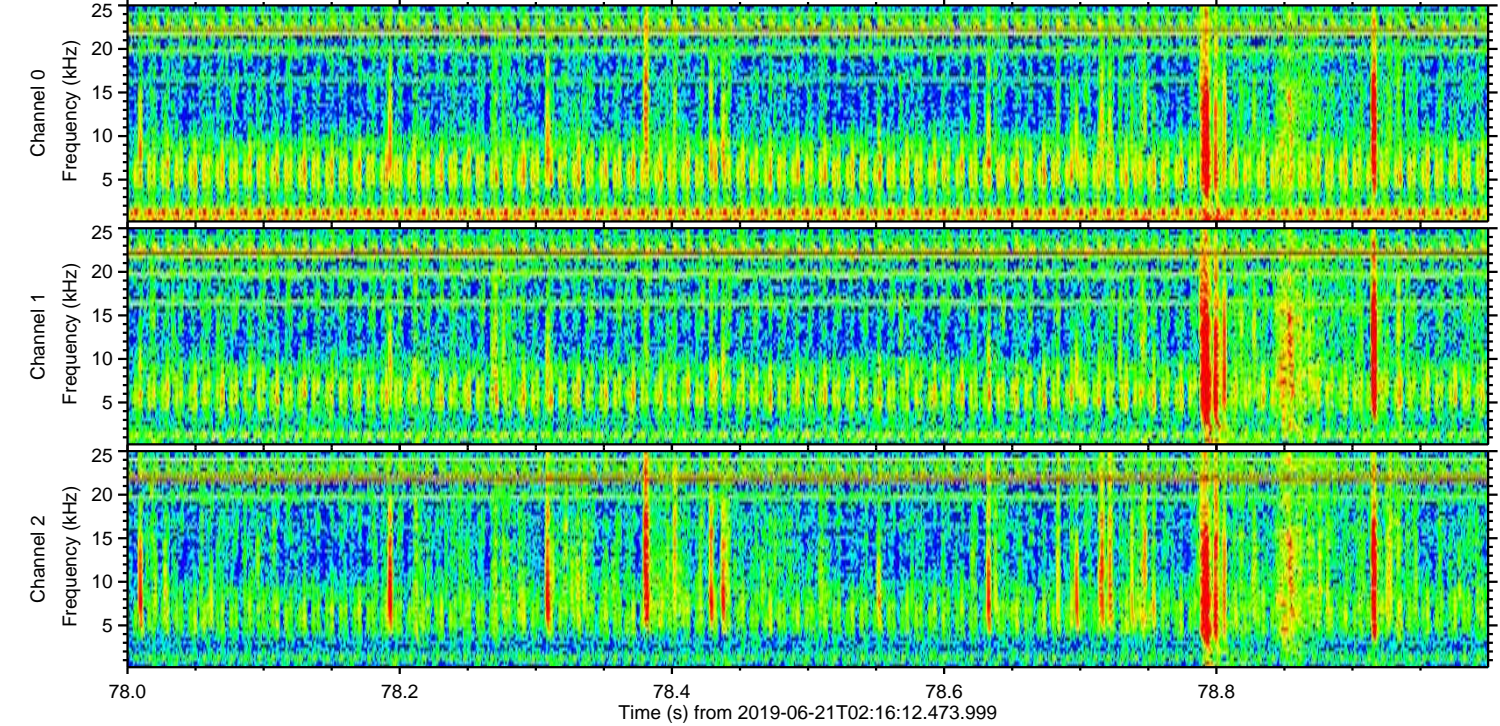
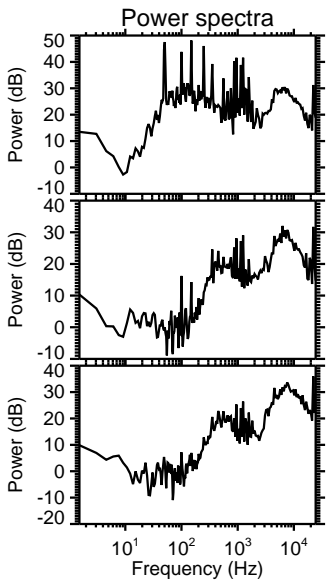
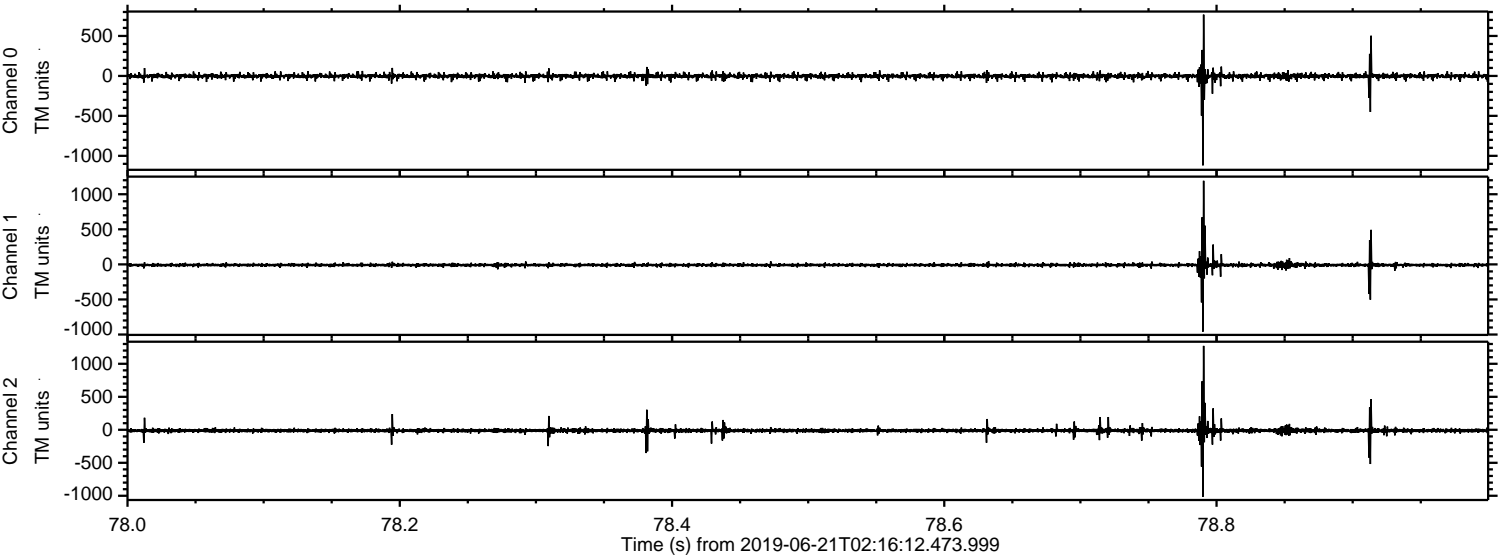

Channel 0  
mn: -1119  
mx: 767  
 $\mu$ : -2.7  
 $\sigma$ : 16.8

Channel 1  
mn: -958  
mx: 1192  
 $\mu$ : -9.3  
 $\sigma$ : 15.7

Channel 2  
mn: -1013  
mx: 1271  
 $\mu$ : -12.1  
 $\sigma$ : 20.2



