

ELMAVAN 3D WAVEFORMS (Measured data sampled at 50 kHz) 51000 packets of 144 samples from 2019-06-20T16:25:48.588.999.

Processed Thu Jun 20 18:33:26 2019 by ELM ver.2012-10-06 from 001__elm20190620_162547__dat00.bin

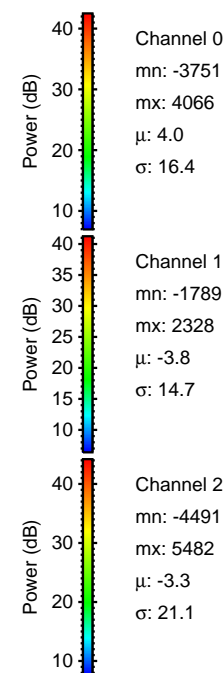
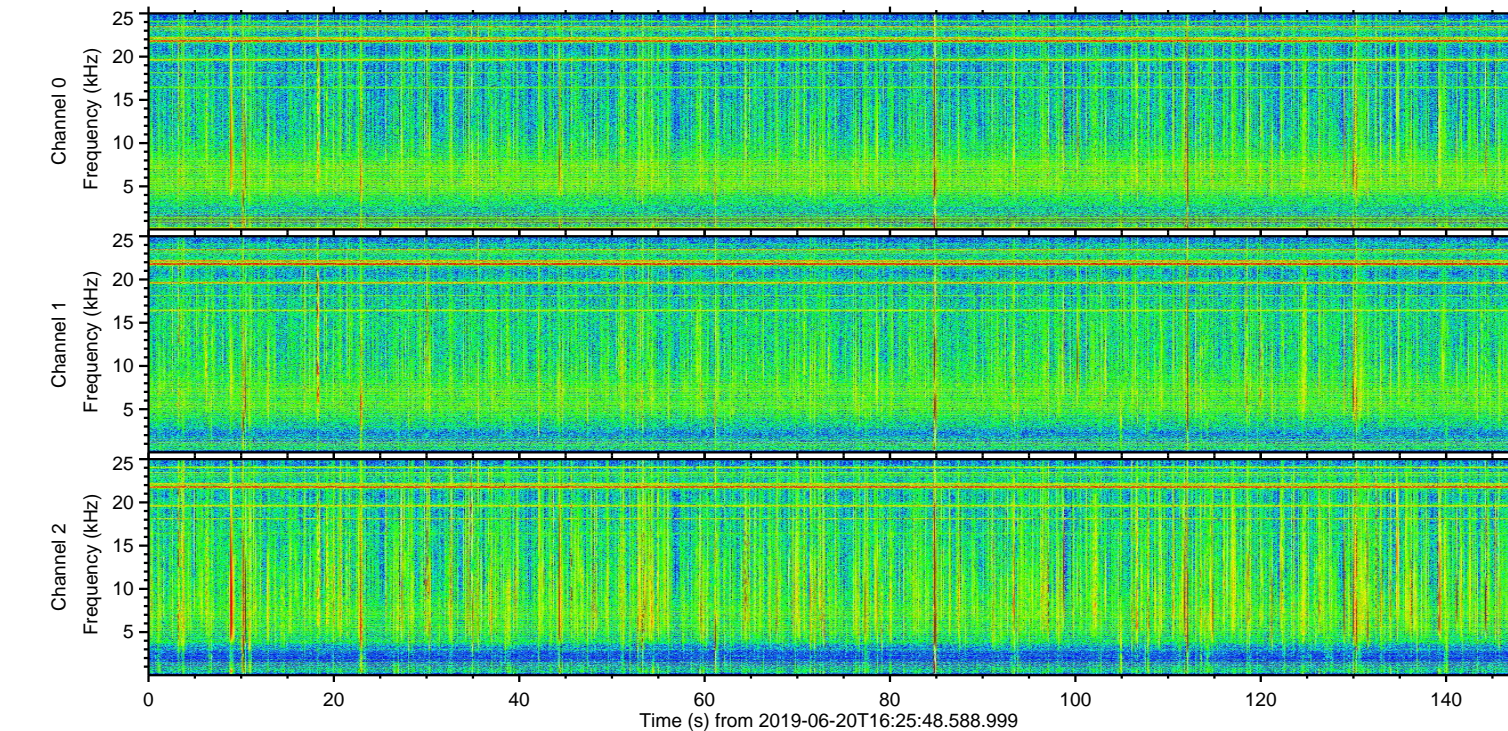
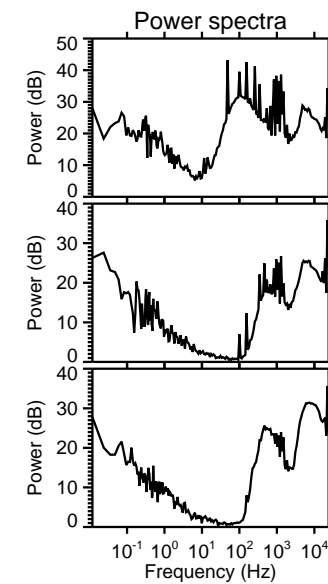
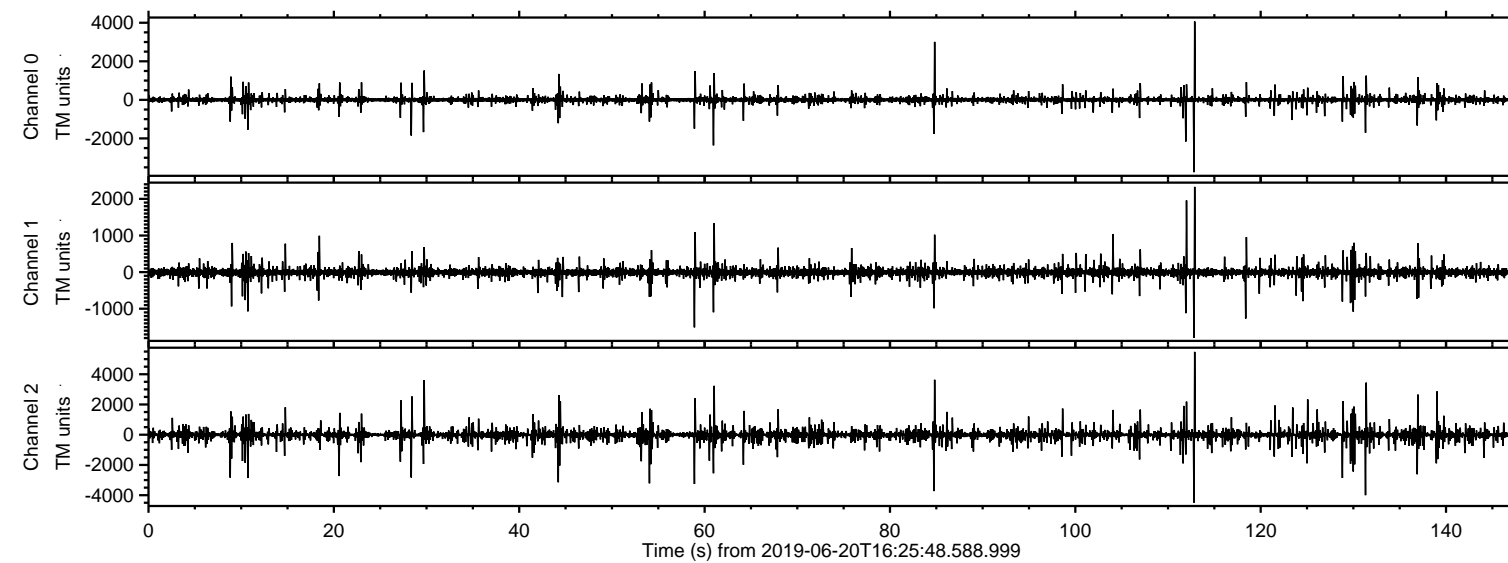

ELMAVAN 3D WAVEFORMS (Measured data sampled at 50 kHz) 51000 packets of 144 samples from 2019-06-20T16:25:48.588.999. Part 113/147

Processed Thu Jun 20 18:33:35 2019 by ELM ver.2012-10-06 from 001__elm20190620_162547__dat00.bin

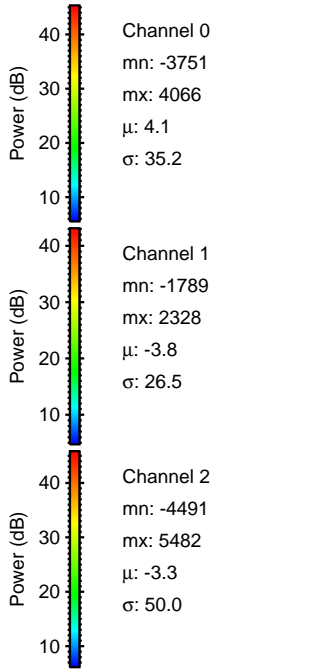
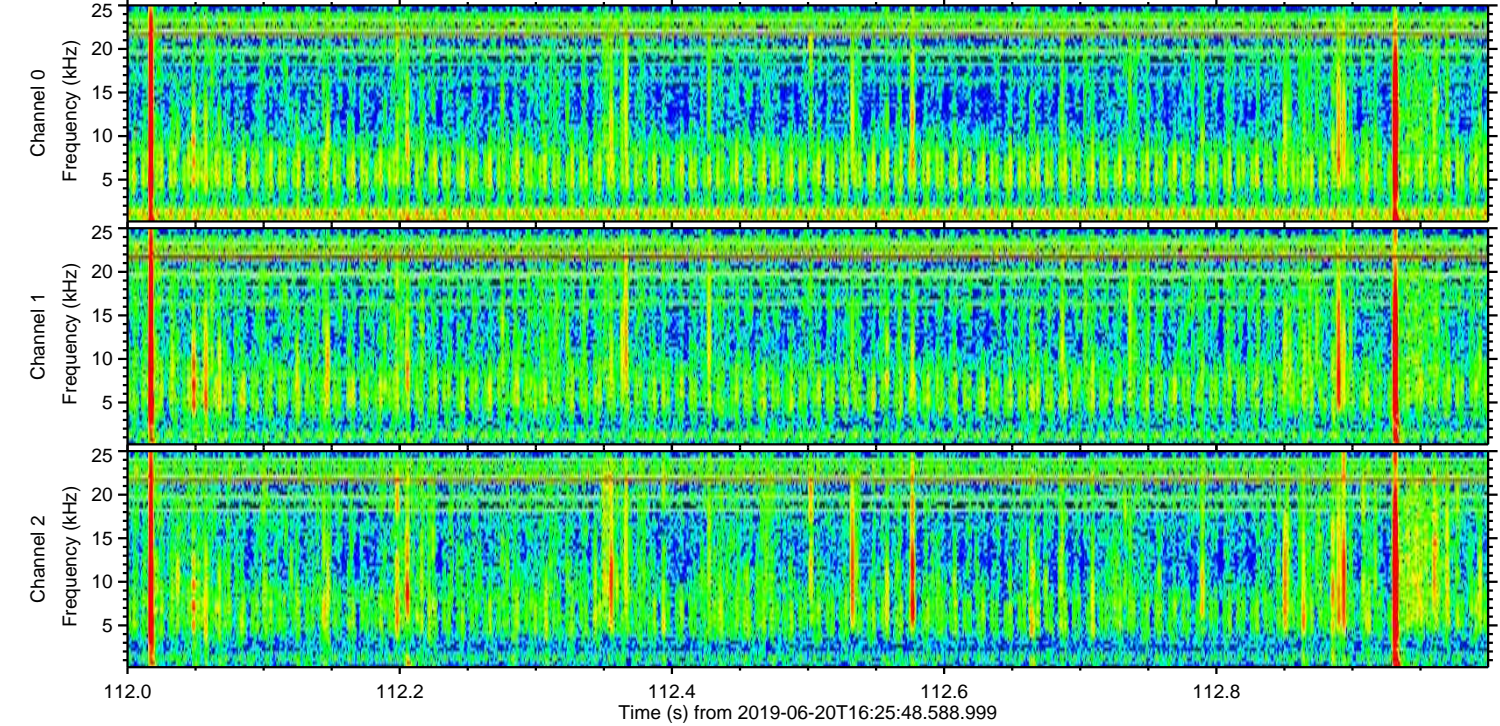
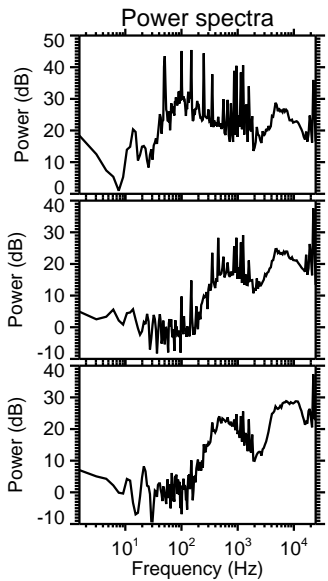
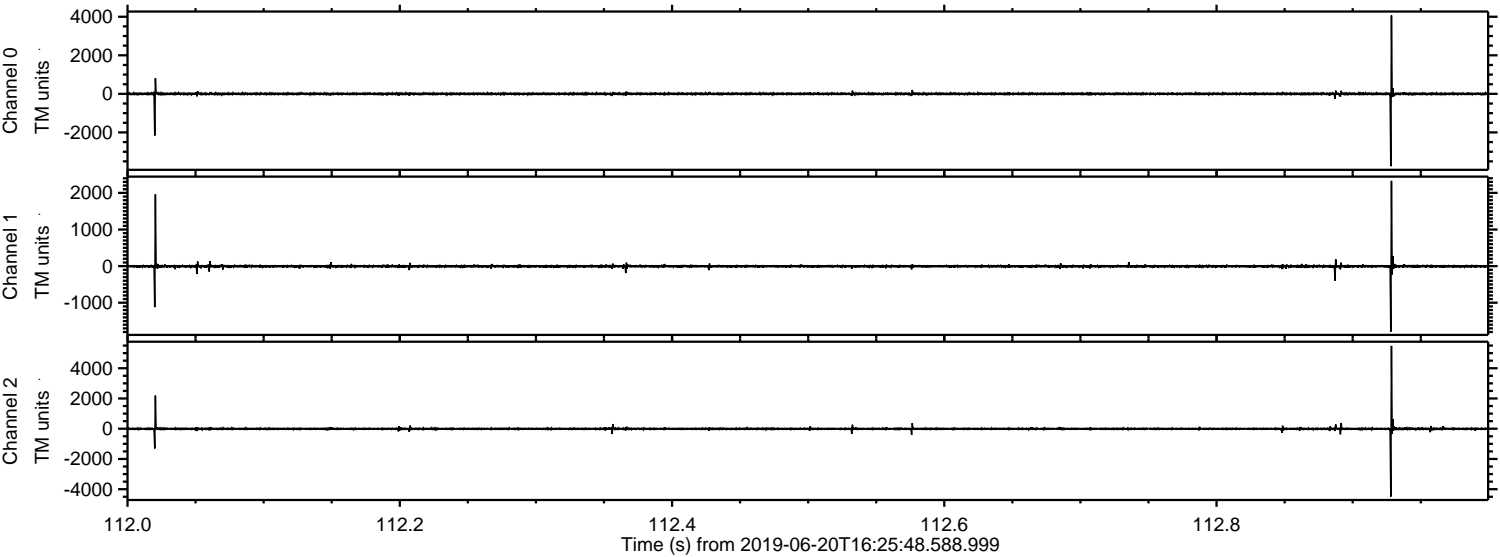

ELMAVAN 3D WAVEFORMS (Measured data sampled at 50 kHz) 51000 packets of 144 samples from 2019-06-20T16:25:48.588.999. Part 132/147

Processed Thu Jun 20 18:33:35 2019 by ELM ver.2012-10-06 from 001__elm20190620_162547__dat00.bin

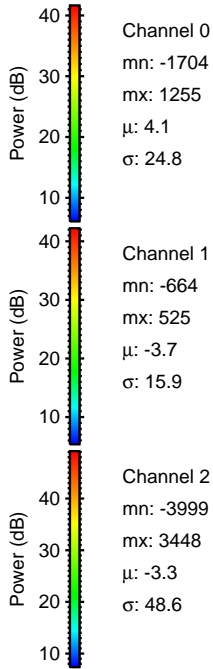
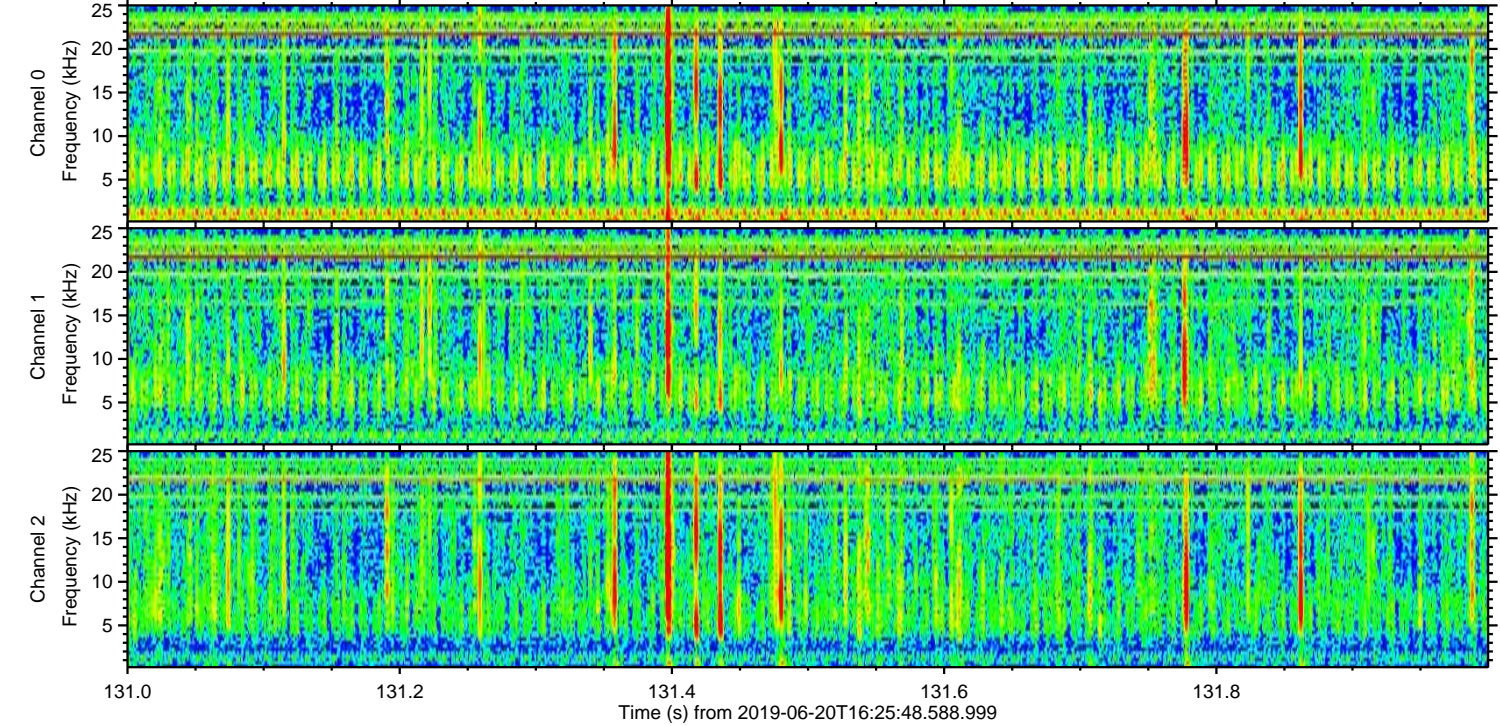
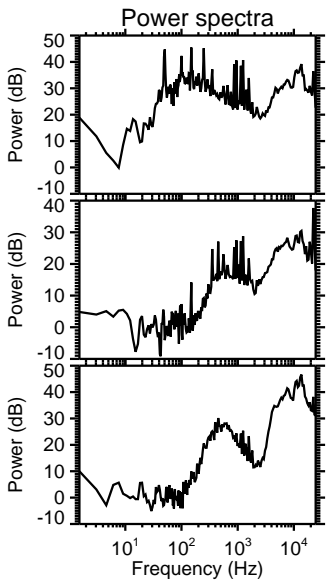
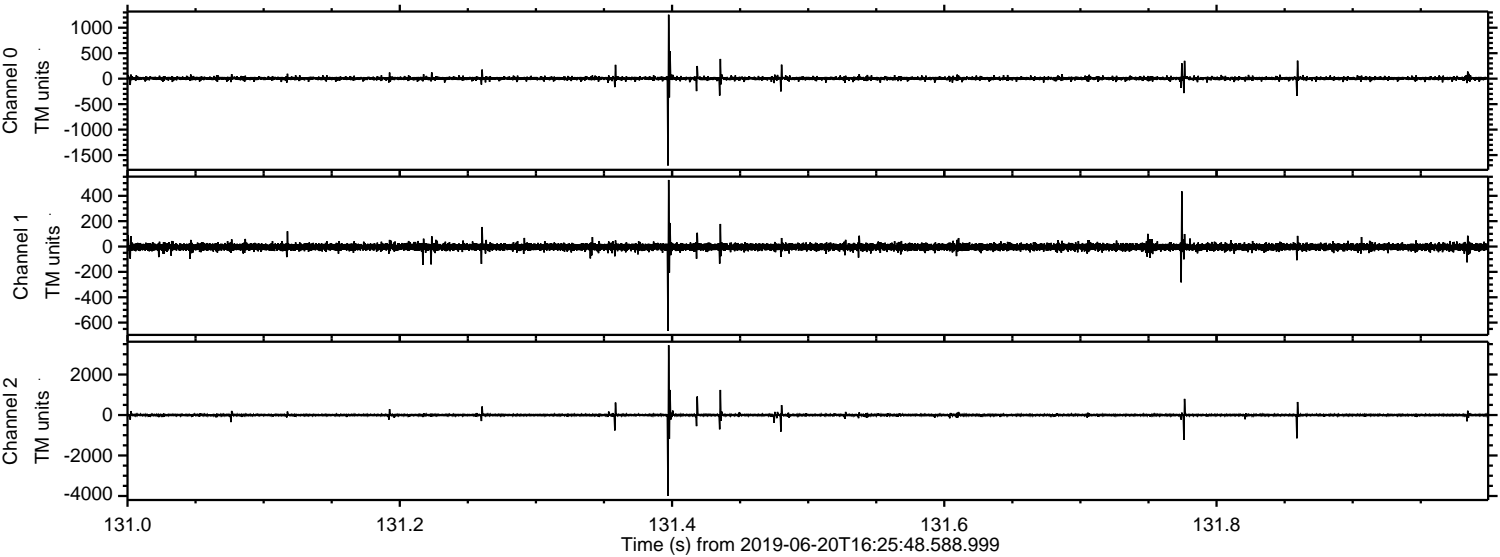

Processed Thu Jun 20 18:33:36 2019 by ELM ver.2012-10-06 from 001__elm20190620_162547__dat00.bin

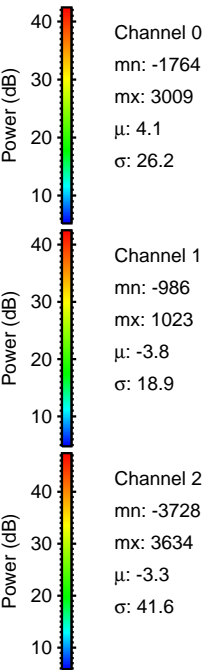
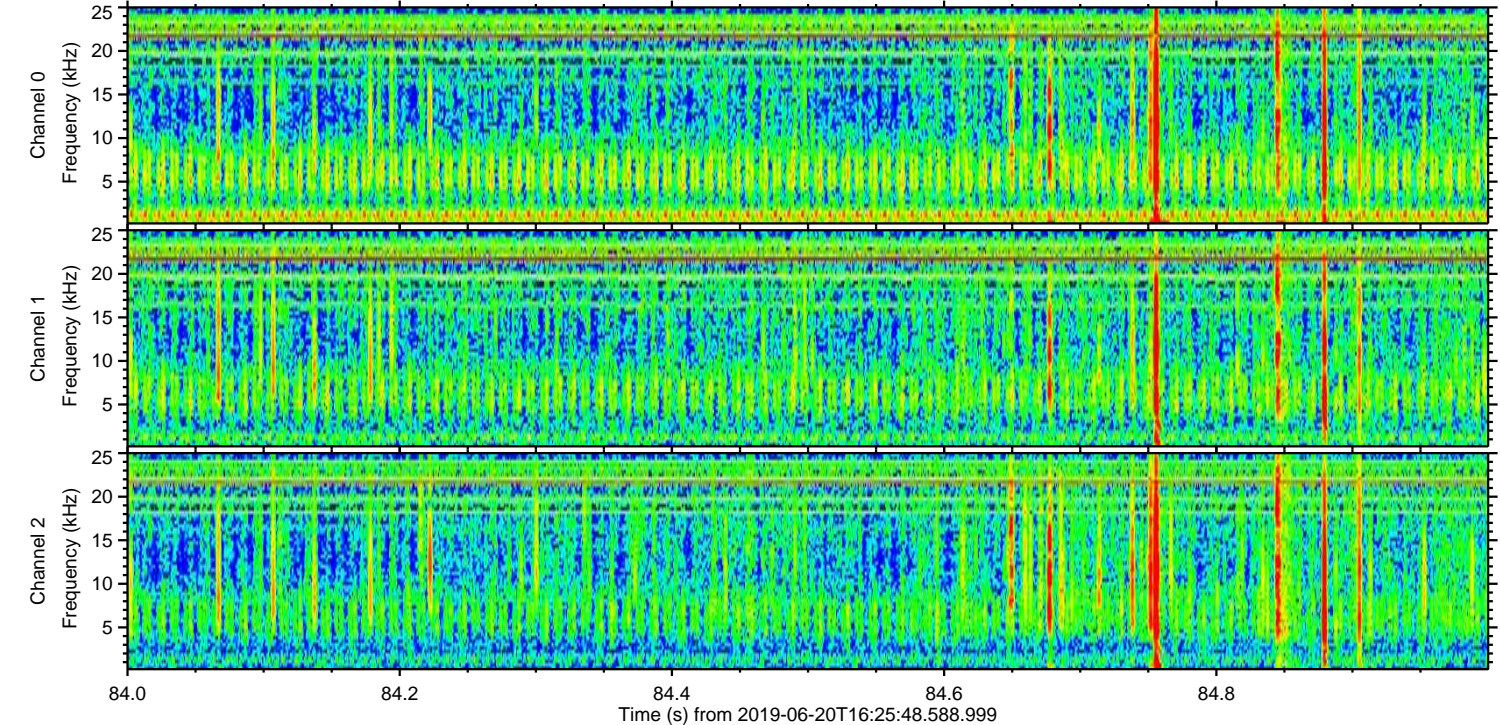
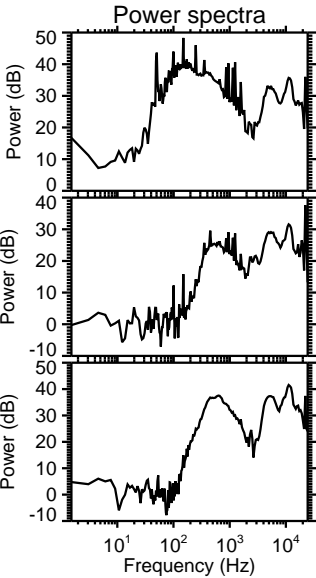
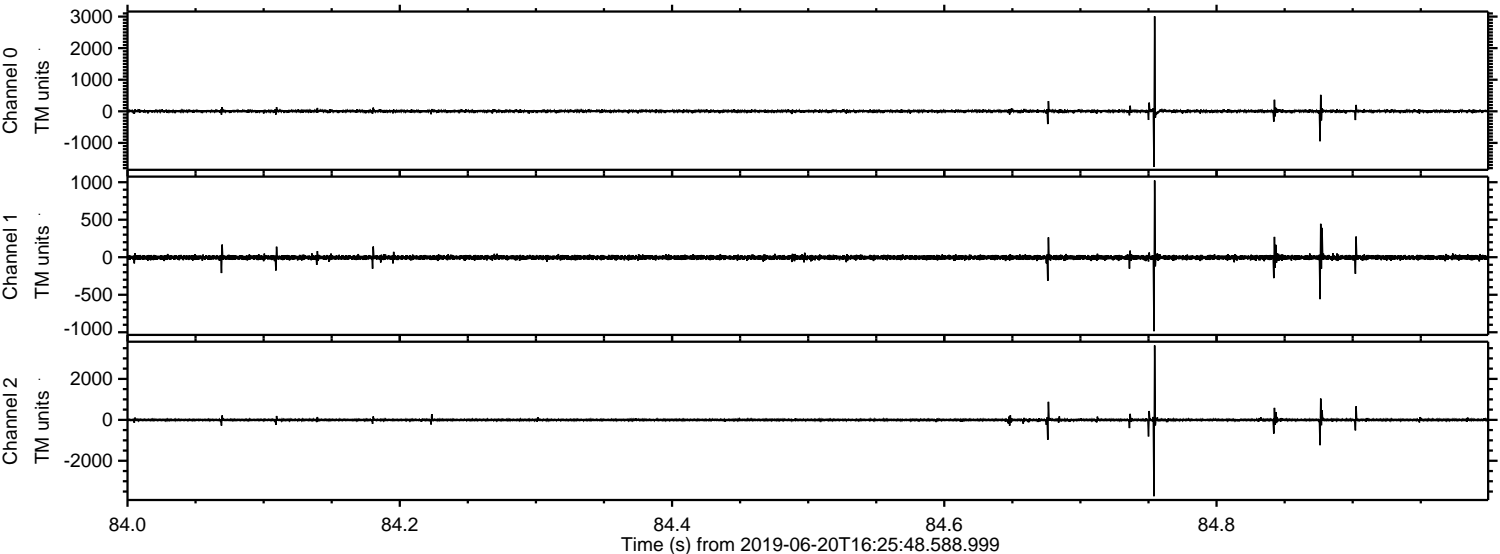

Processed Thu Jun 20 18:33:37 2019 by ELM ver.2012-10-06 from 001__elm20190620_162547__dat00.bin

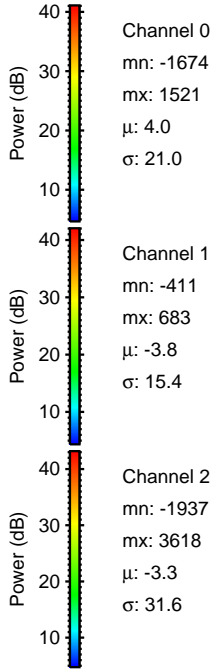
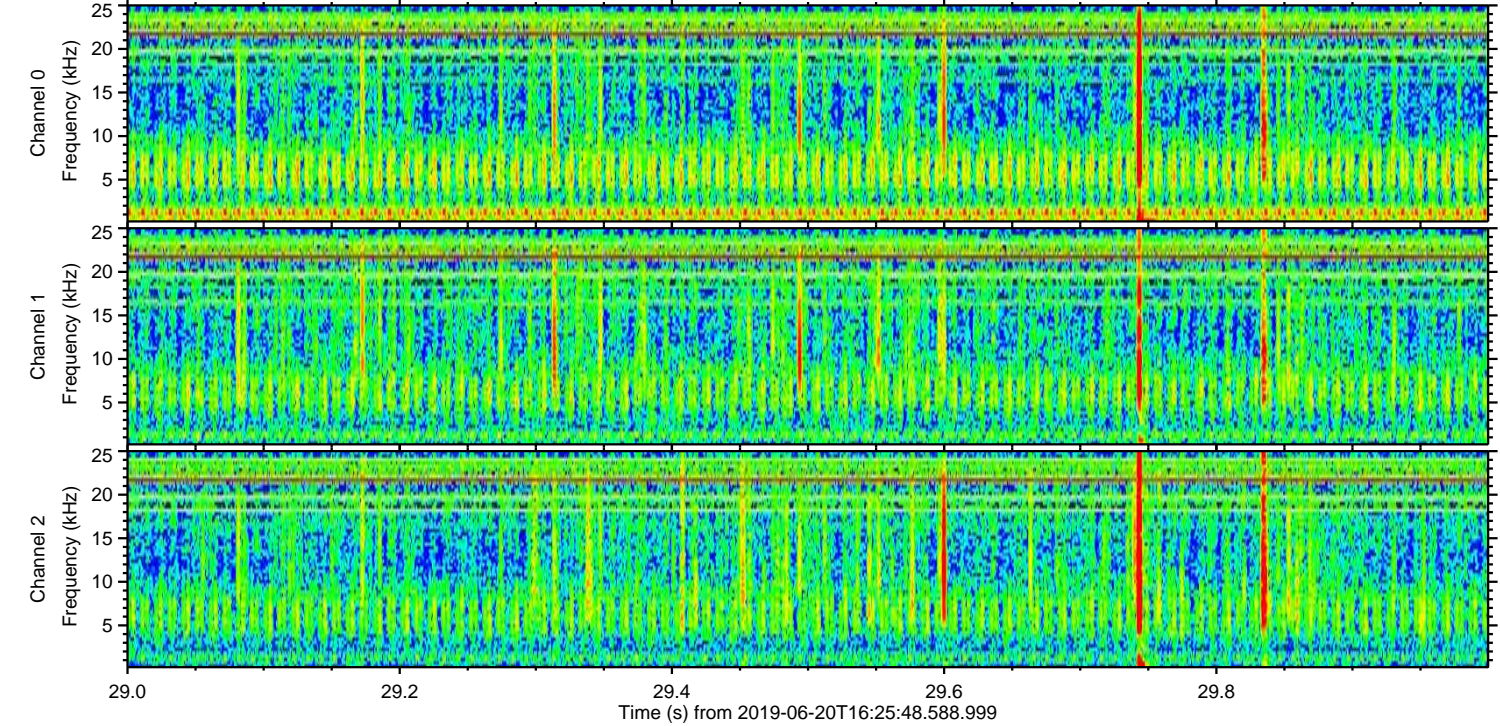
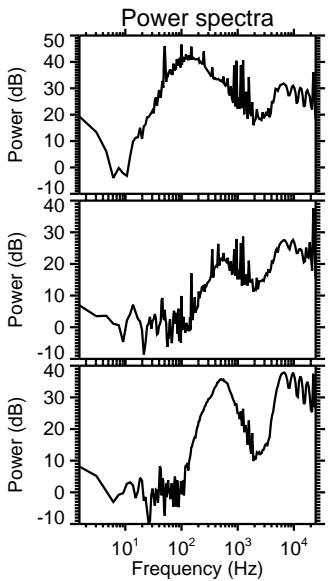
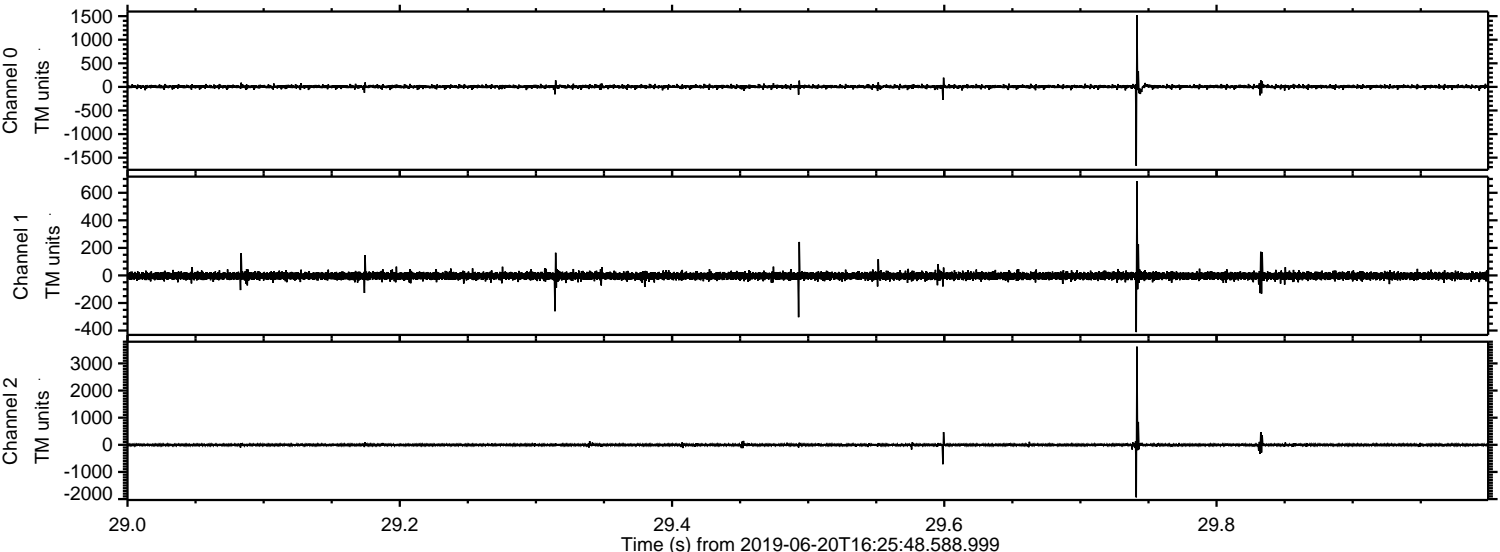

Processed Thu Jun 20 18:33:38 2019 by ELM ver.2012-10-06 from 001__elm20190620_162547__dat00.bin

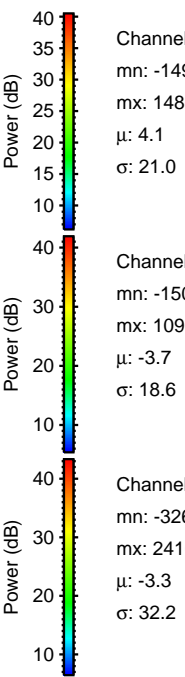
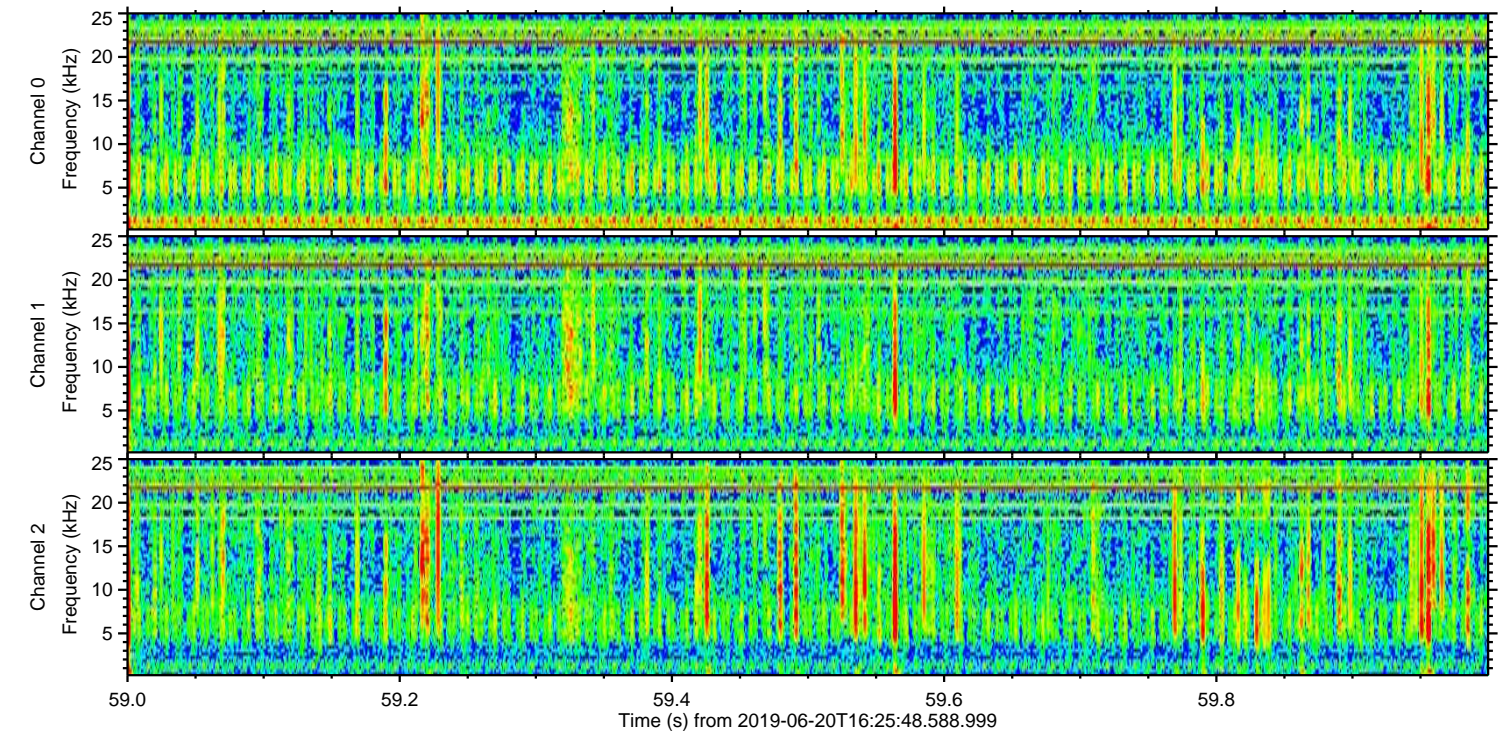
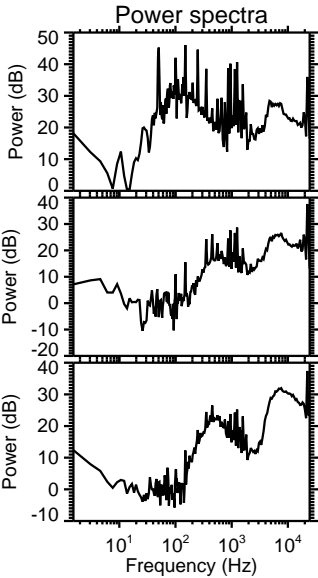
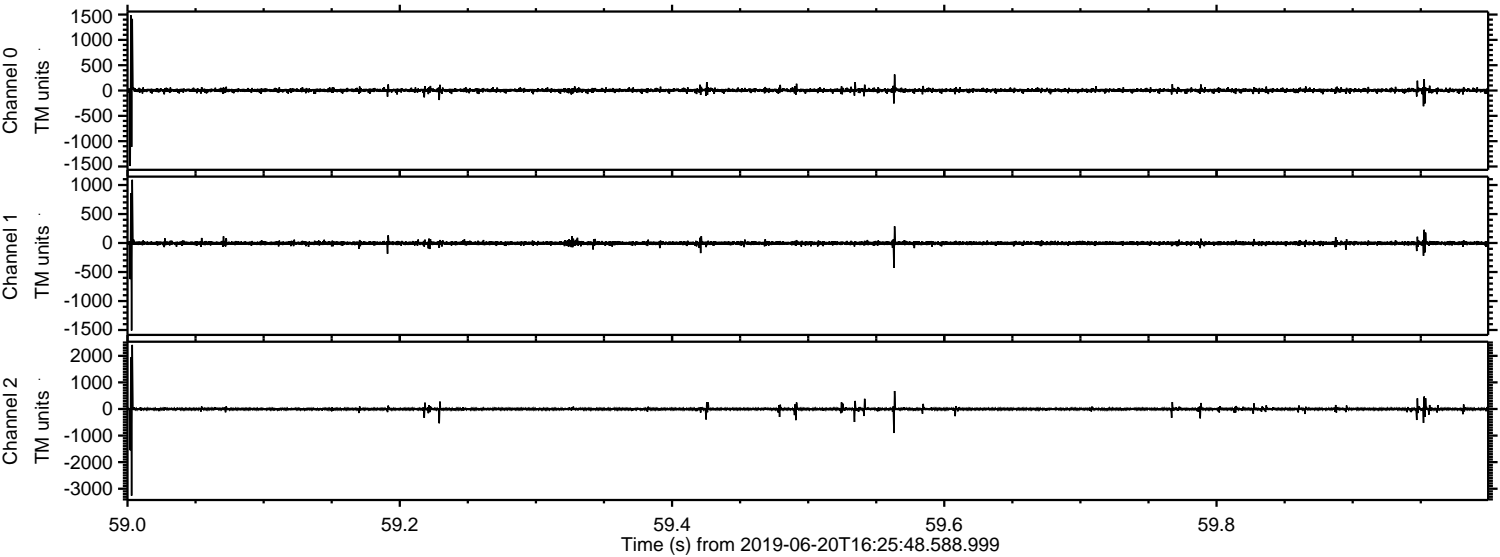

Processed Thu Jun 20 18:33:38 2019 by ELM ver.2012-10-06 from 001__elm20190620_162547__dat00.bin

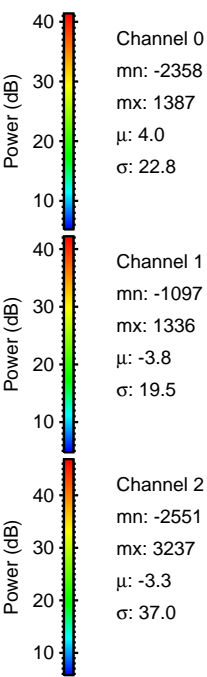
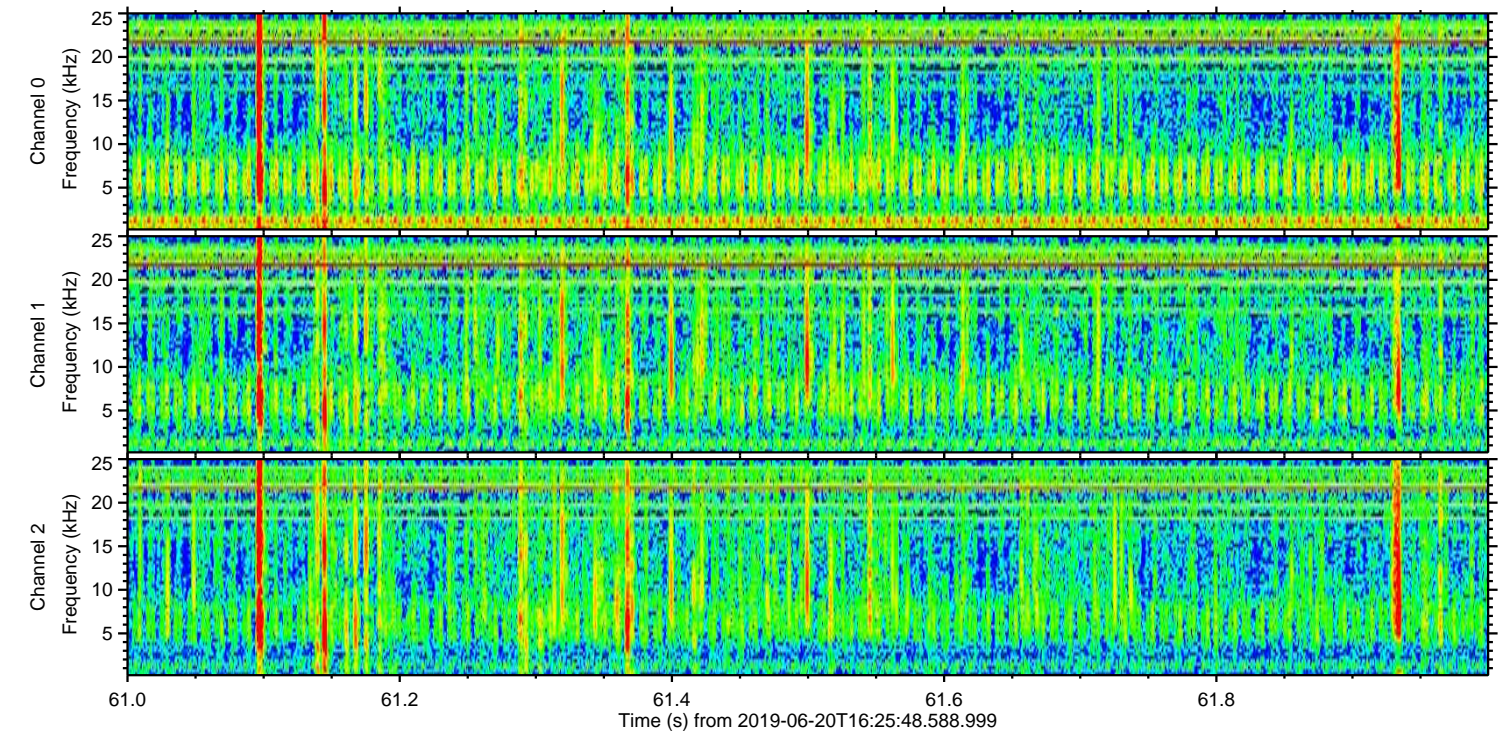
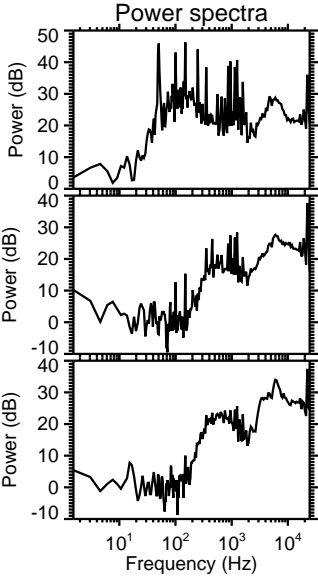
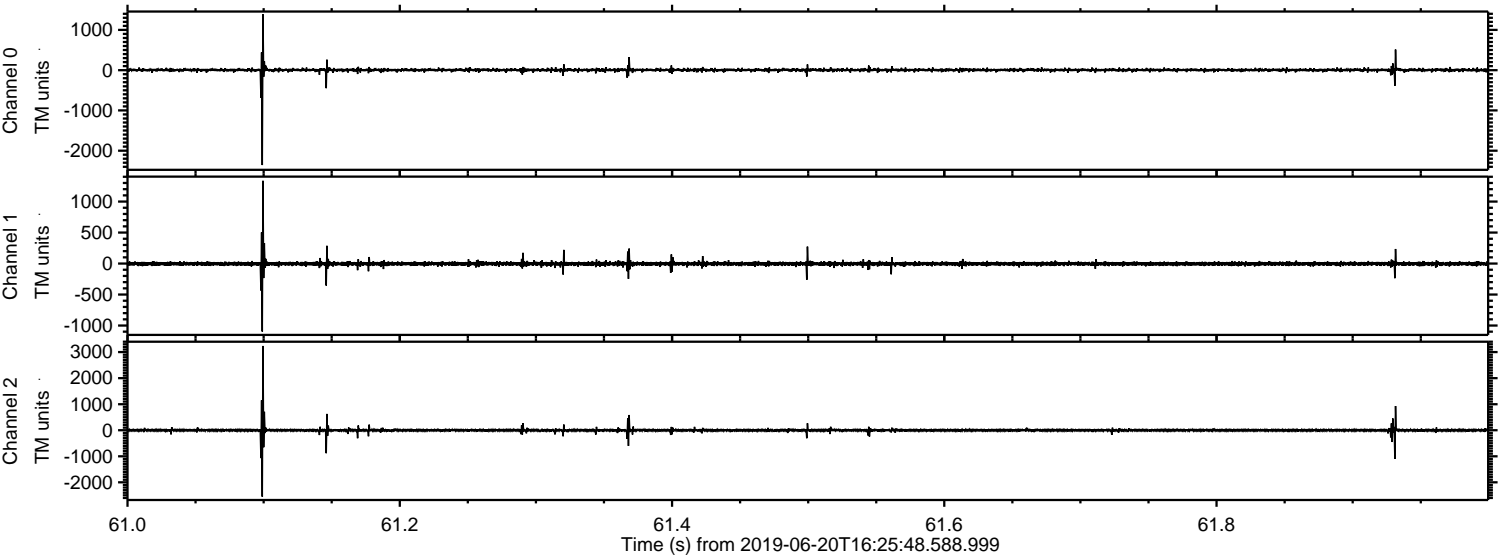

Processed Thu Jun 20 18:33:39 2019 by ELM ver.2012-10-06 from 001__elm20190620_162547__dat00.bin

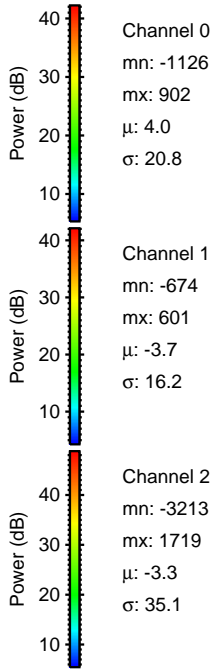
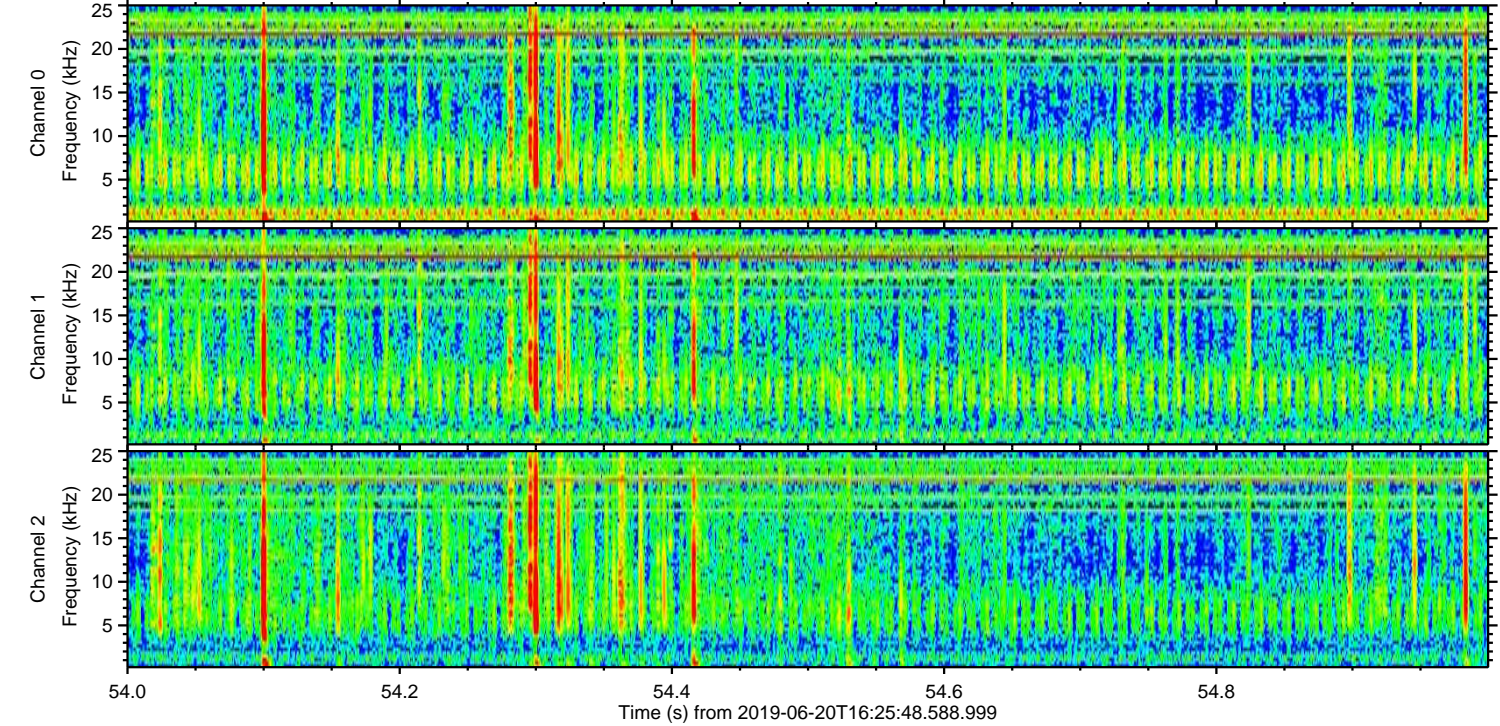
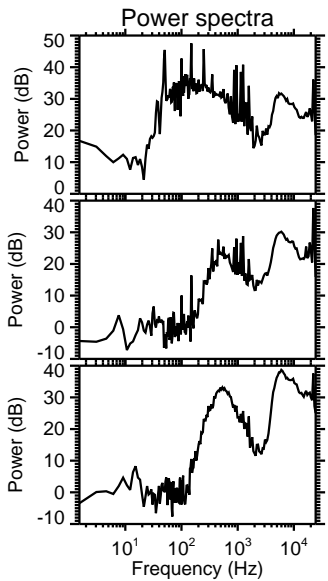
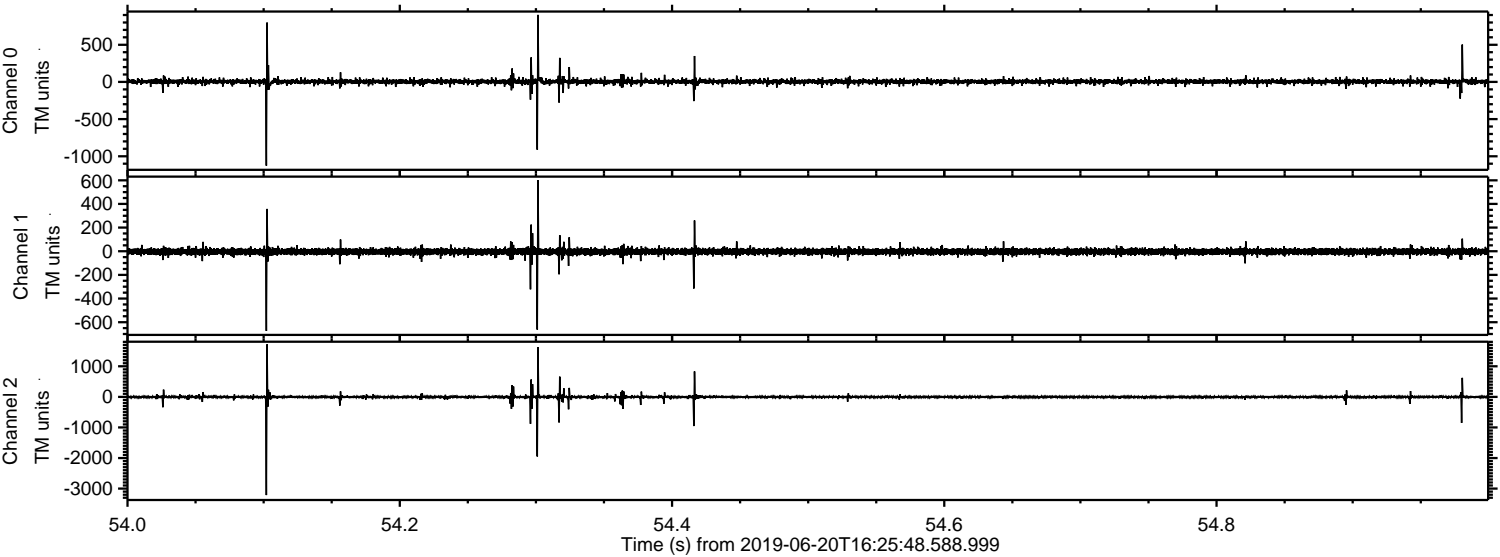

Processed Thu Jun 20 18:33:40 2019 by ELM ver.2012-10-06 from 001__elm20190620_162547__dat00.bin

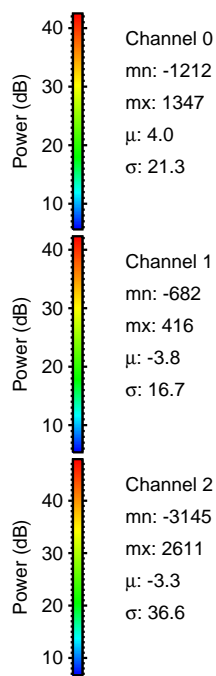
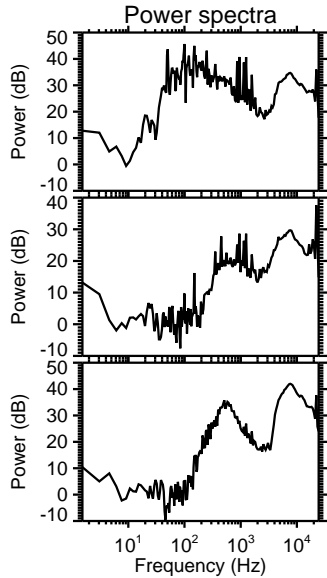
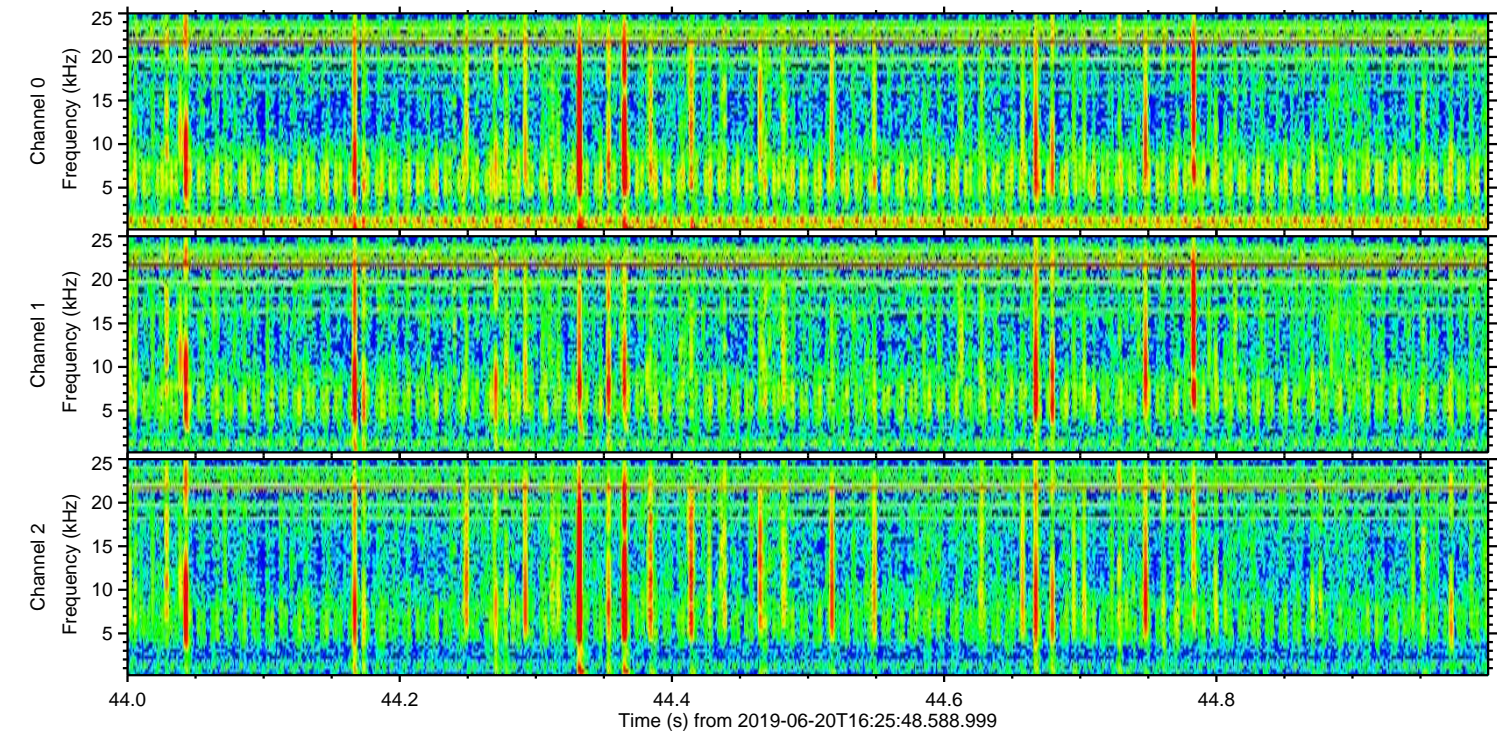
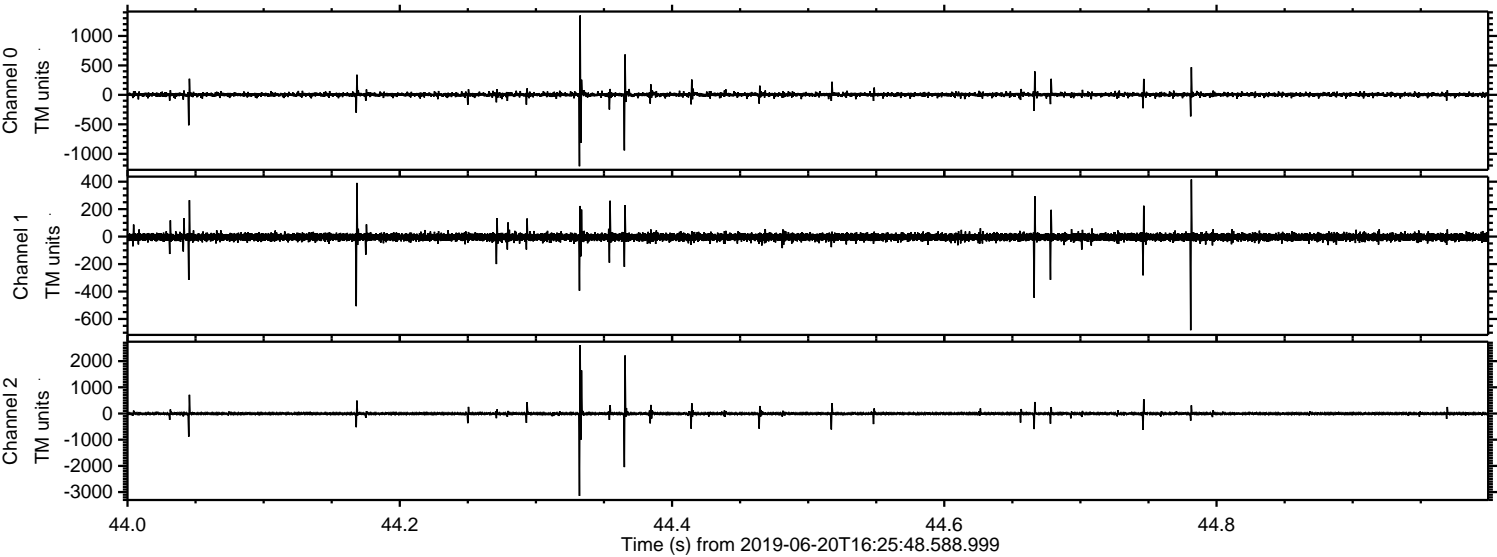

Channel 0
mn: -1212
mx: 1347
 μ : 4.0
 σ : 21.3

Channel 1
mn: -682
mx: 416
 μ : -3.8
 σ : 16.7

Channel 2
mn: -3145
mx: 2611
 μ : -3.3
 σ : 36.6

Processed Thu Jun 20 18:33:40 2019 by ELM ver.2012-10-06 from 001__elm20190620_162547__dat00.bin

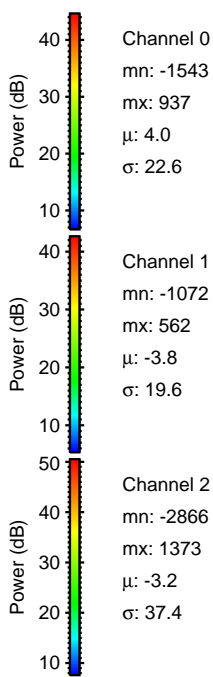
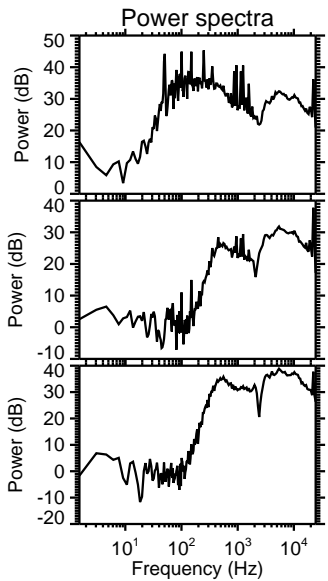
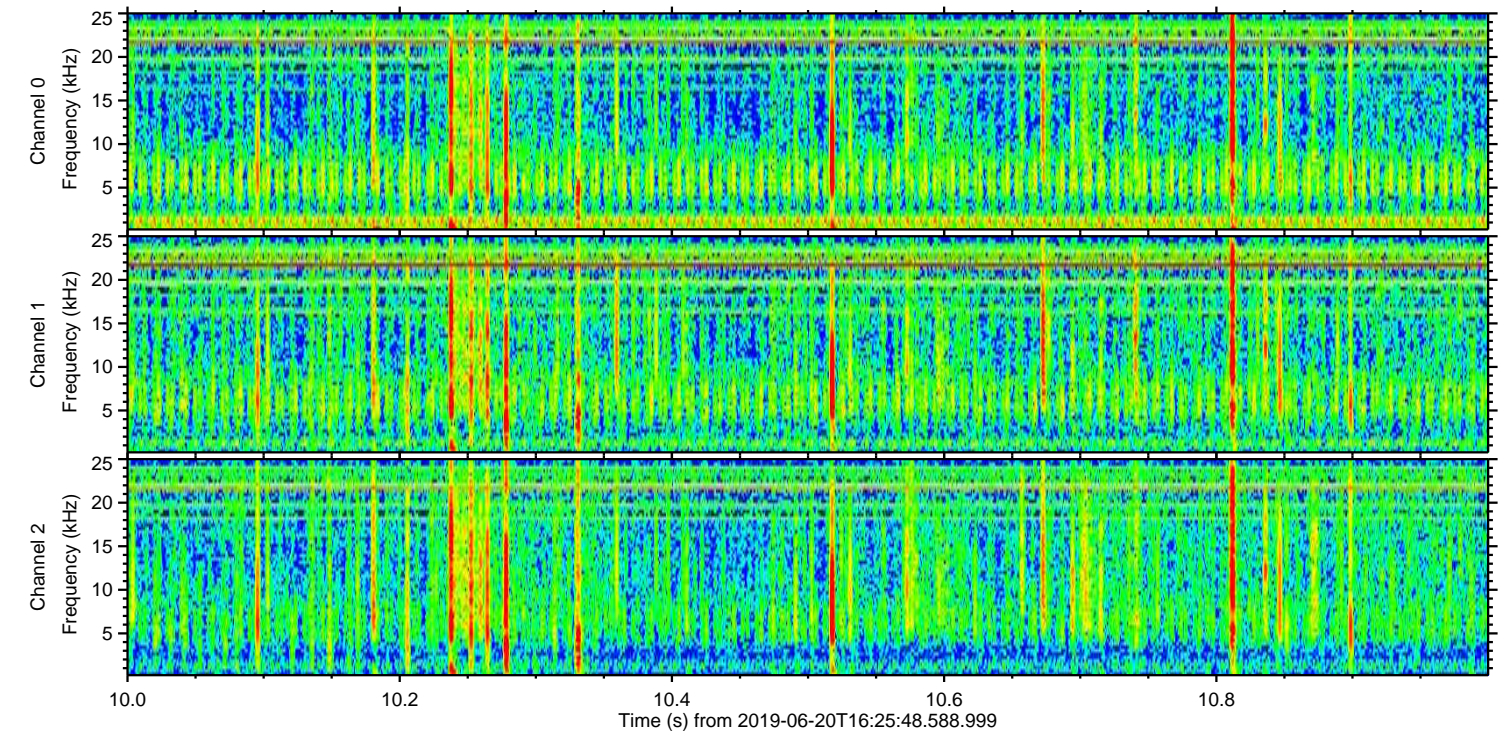
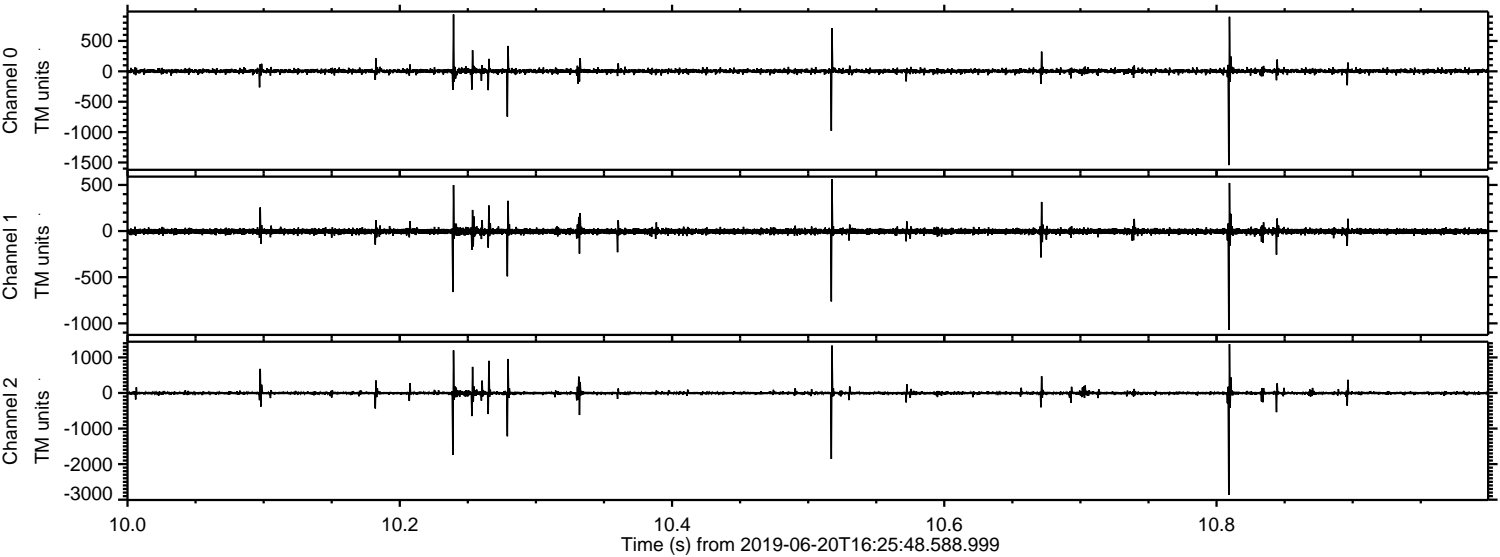

Channel 0

mn: -1543
mx: 937
 μ : 4.0
 σ : 22.6

Channel 1

mn: -1072
mx: 562
 μ : -3.8
 σ : 19.6

Channel 2

mn: -2866
mx: 1373
 μ : -3.2
 σ : 37.4

Processed Thu Jun 20 18:33:41 2019 by ELM ver.2012-10-06 from 001__elm20190620_162547__dat00.bin

