

ELMAVAN 3D WAVEFORMS (Measured data sampled at 50 kHz) 51000 packets of 144 samples from 2019-06-20T06:30:24.604.000.

Processed Thu Jun 20 08:37:54 2019 by ELM ver.2012-10-06 from 001__elm20190620_063023__dat00.bin

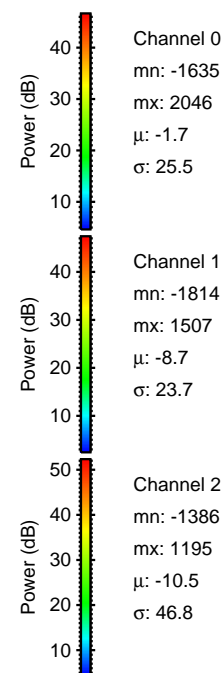

Processed Thu Jun 20 08:38:00 2019 by ELM ver.2012-10-06 from 001__elm20190620_063023__dat00.bin

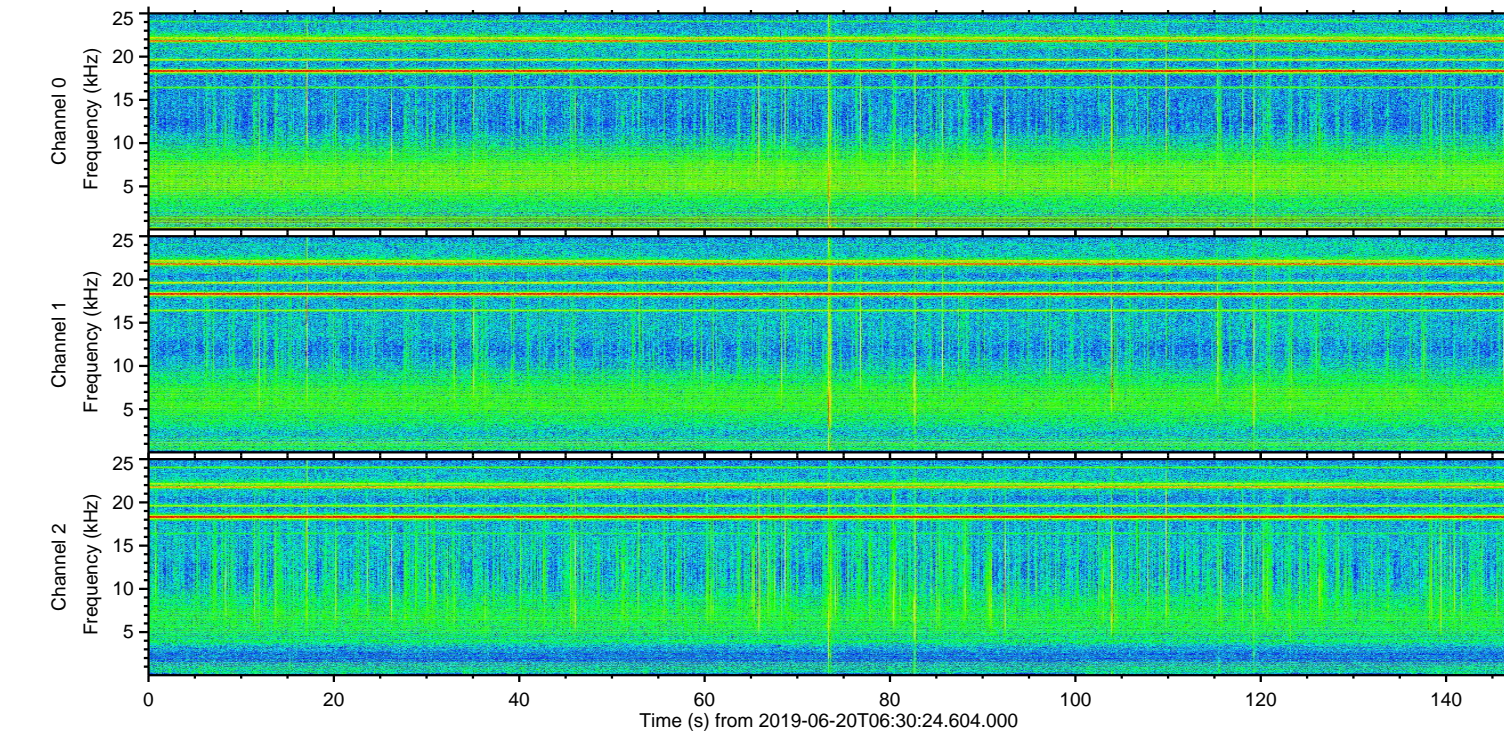
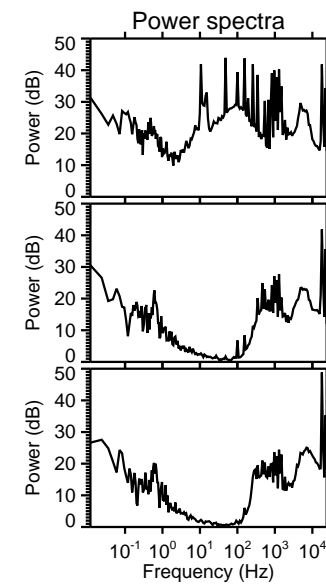
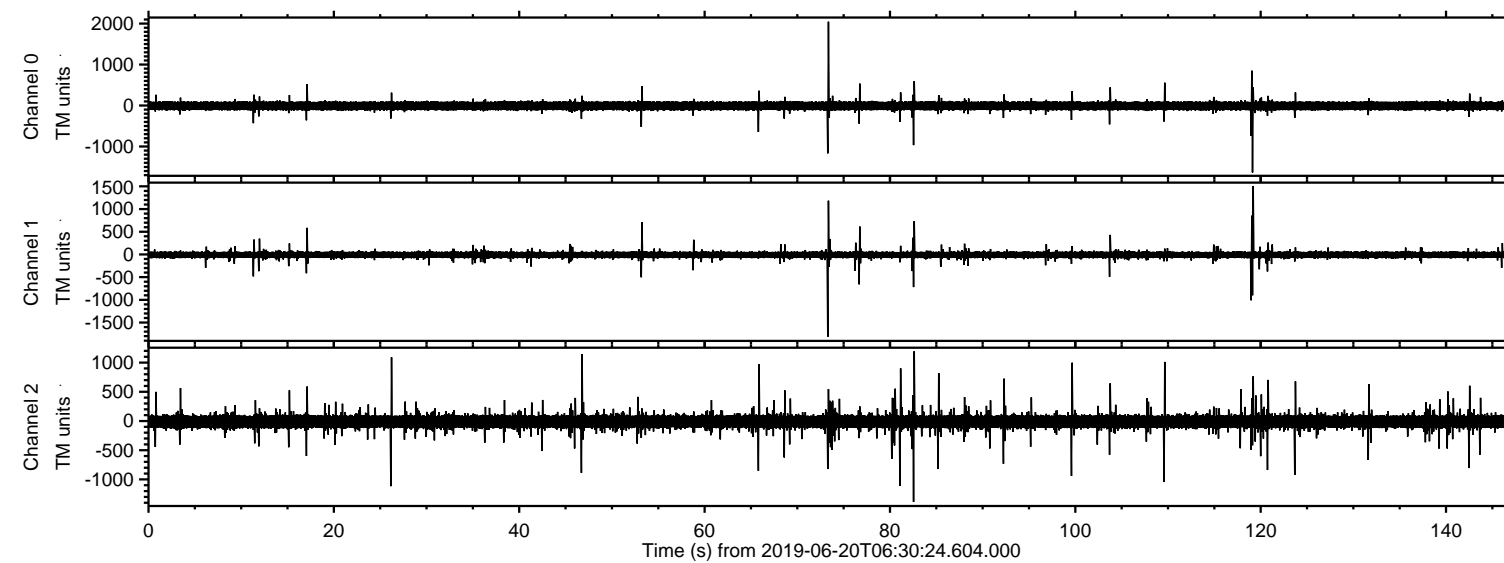
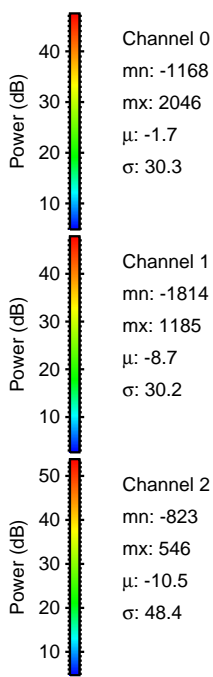
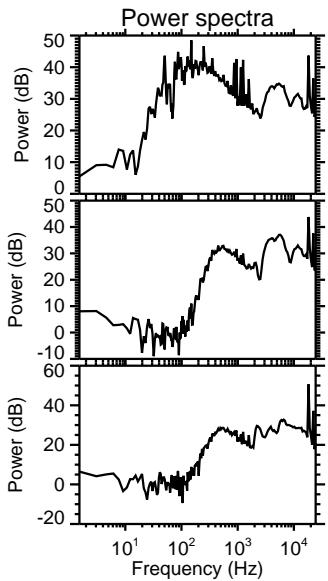
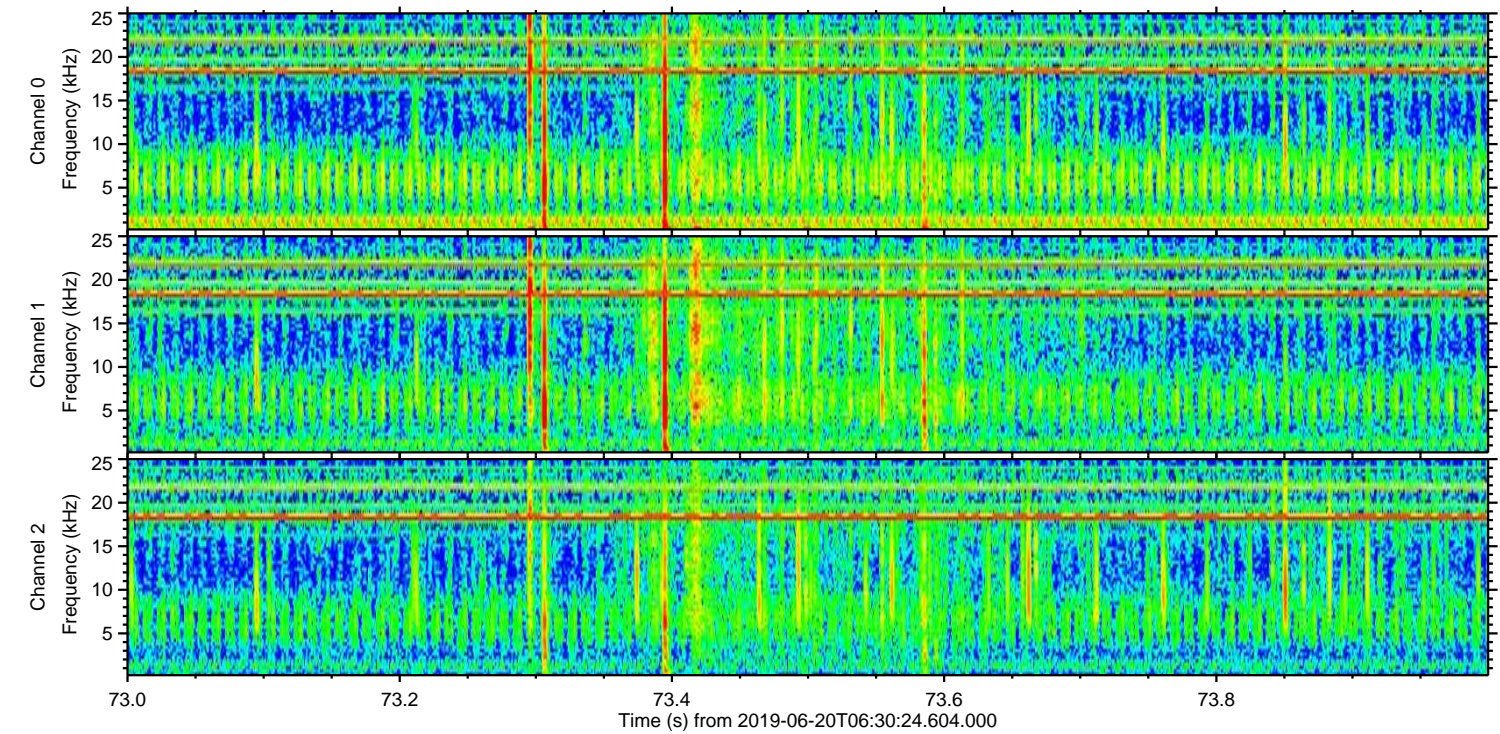
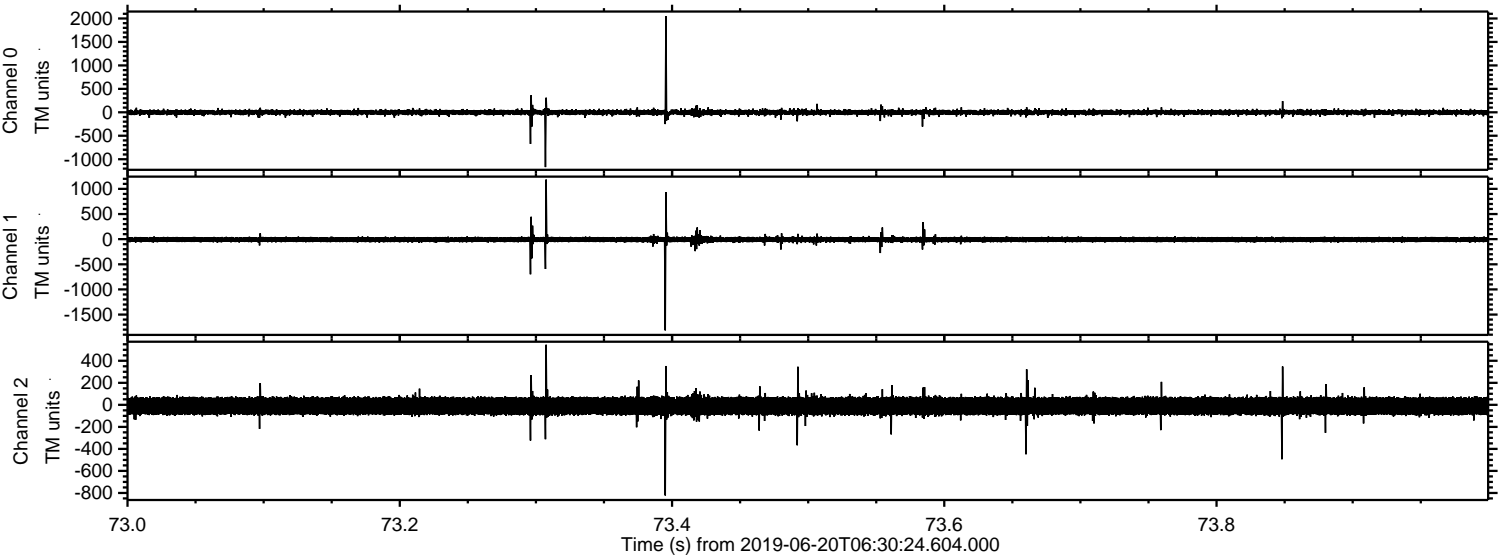

ELMAVAN 3D WAVEFORMS (Measured data sampled at 50 kHz) 51000 packets of 144 samples from 2019-06-20T06:30:24.604.000. Part 120/147

Processed Thu Jun 20 08:38:00 2019 by ELM ver.2012-10-06 from 001__elm20190620_063023__dat00.bin

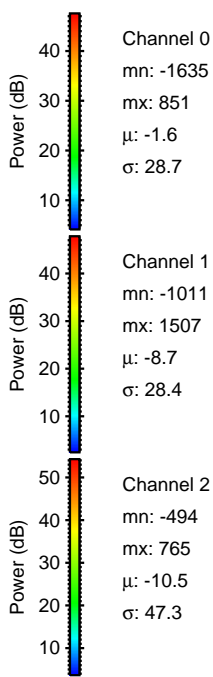
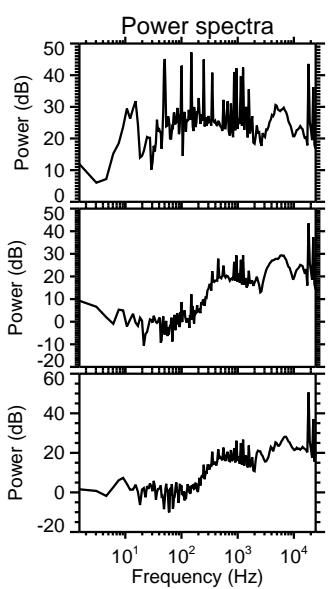
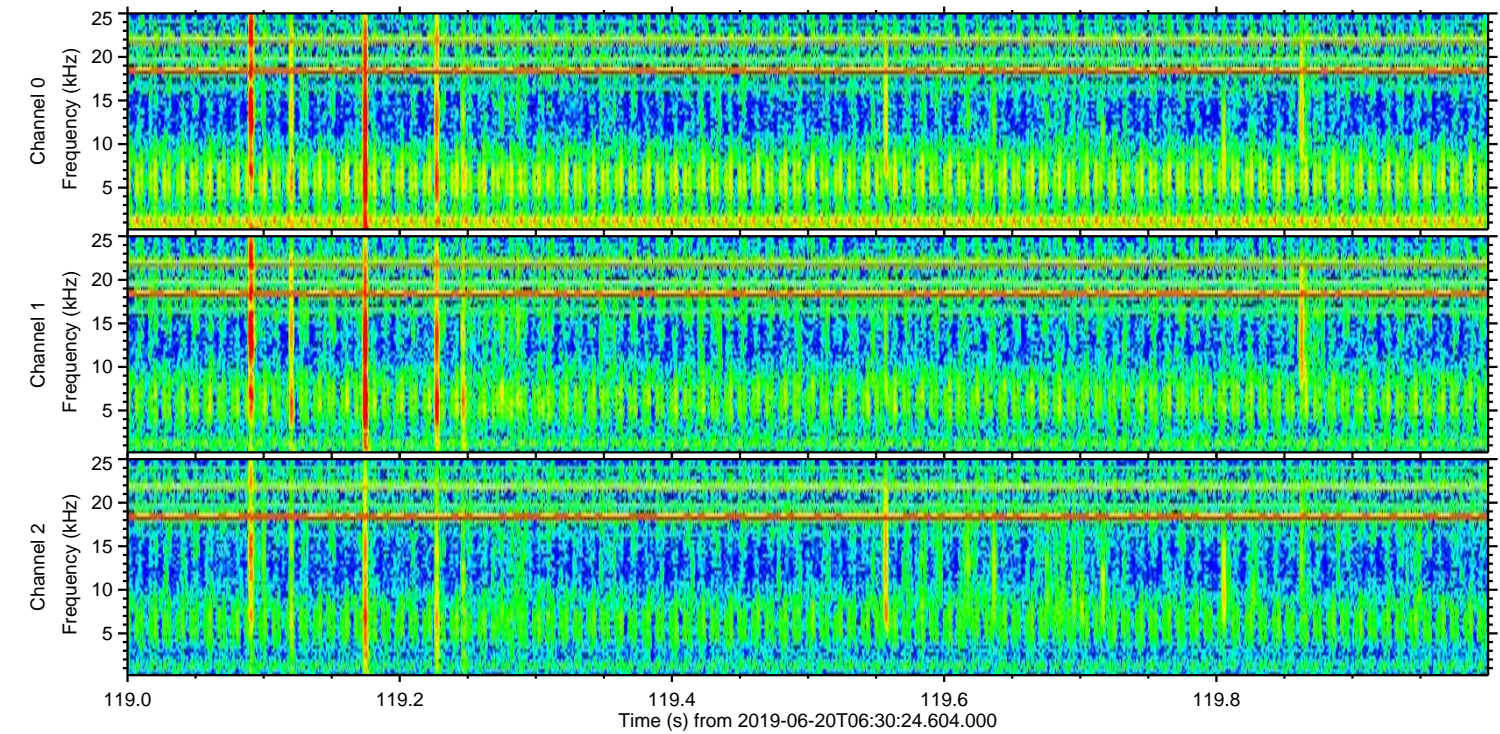
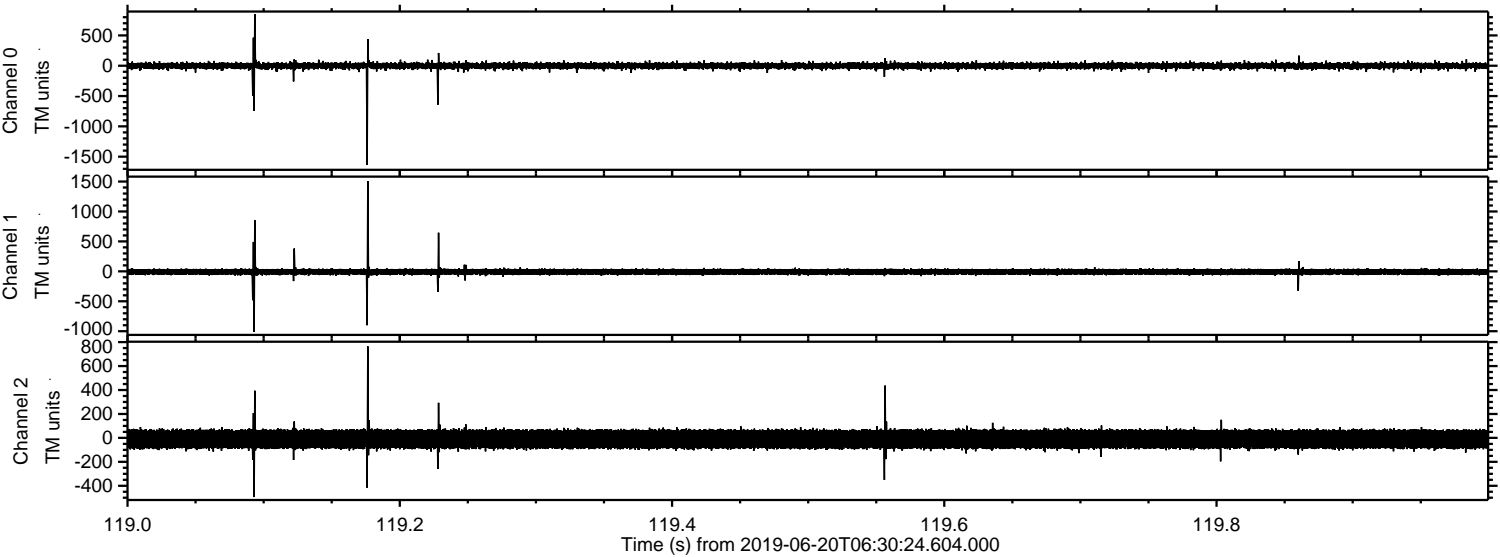

Channel 0

mn: -1635

mx: 851

μ : -1.6

σ : 28.7

Channel 1

mn: -1011

mx: 1507

μ : -8.7

σ : 28.4

Channel 2

mn: -494

mx: 765

μ : -10.5

σ : 47.3

Processed Thu Jun 20 08:38:01 2019 by ELM ver.2012-10-06 from 001__elm20190620_063023__dat00.bin

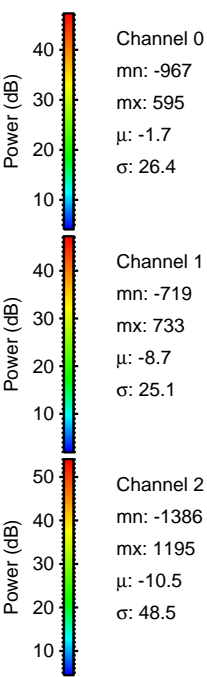
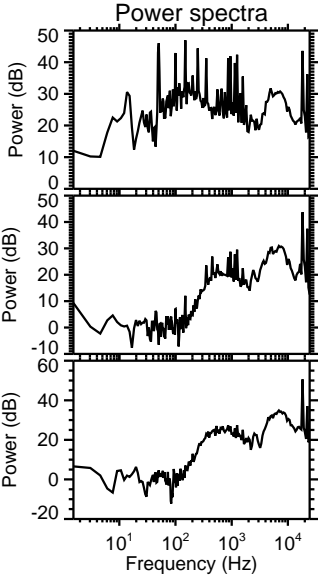
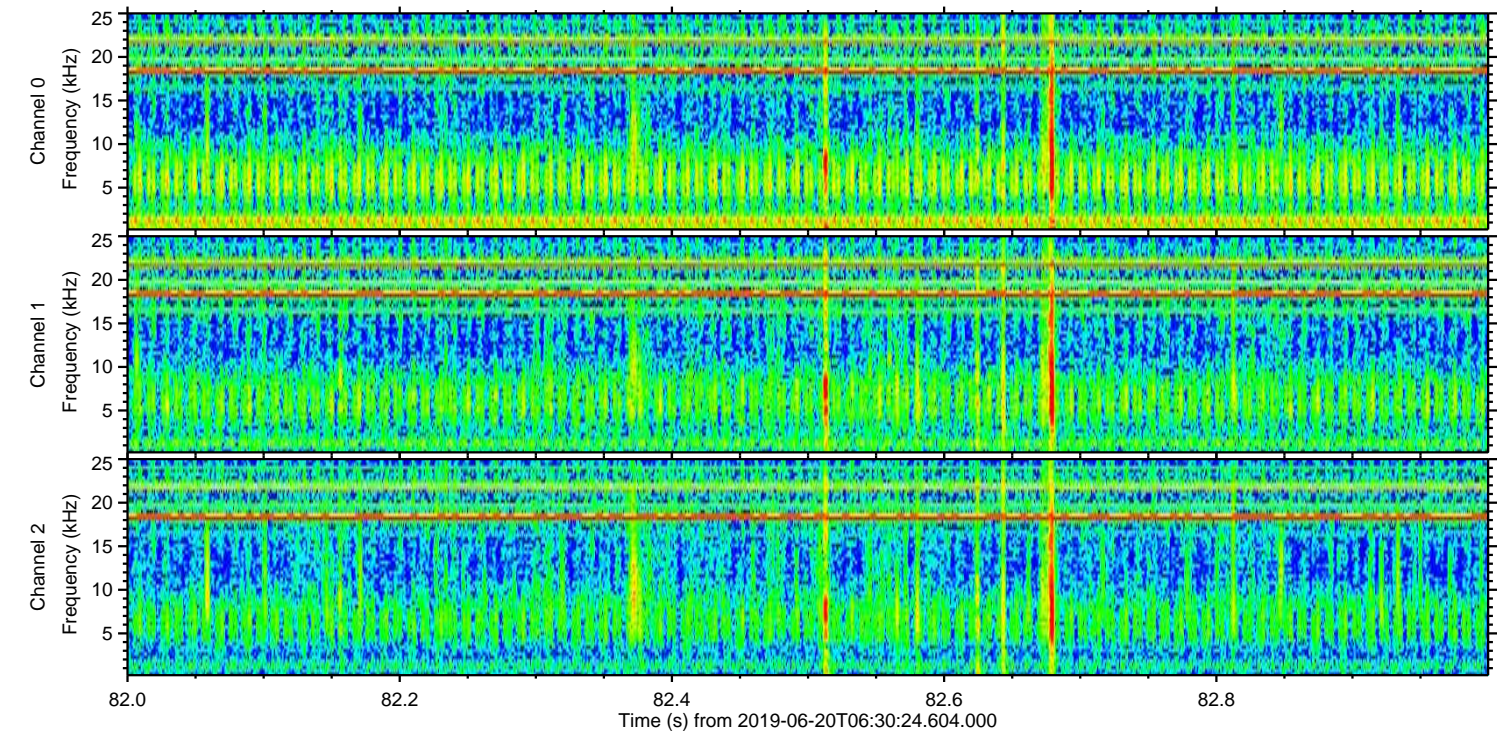
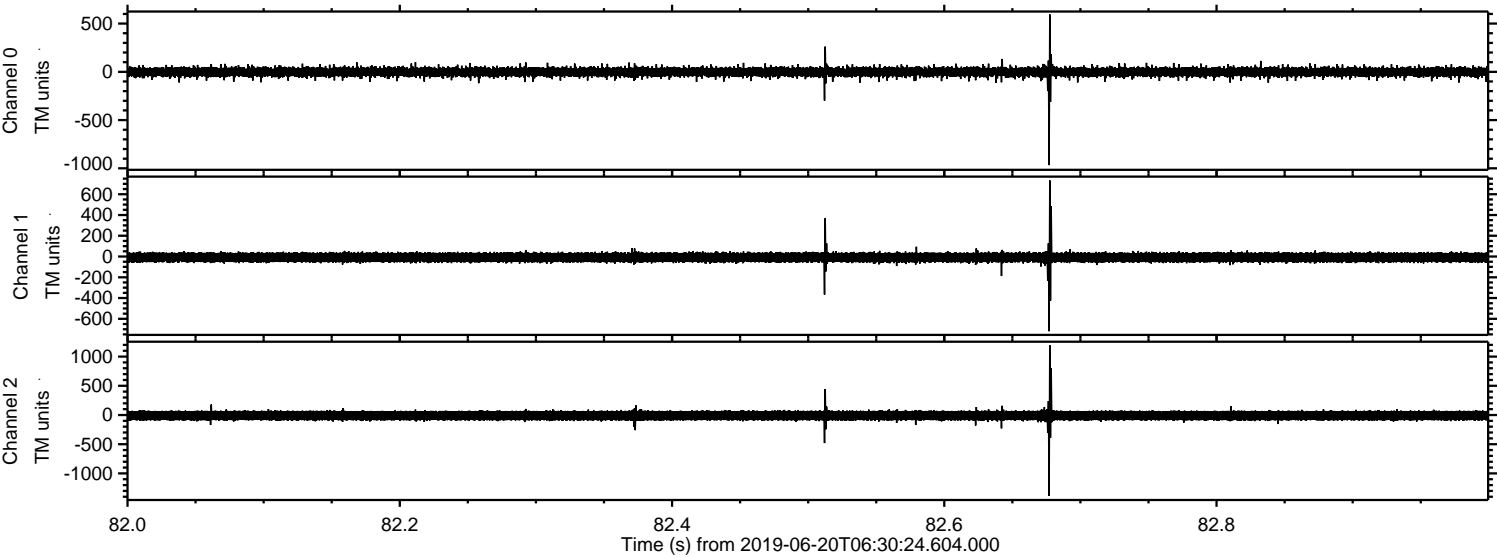

Processed Thu Jun 20 08:38:02 2019 by ELM ver.2012-10-06 from 001__elm20190620_063023__dat00.bin

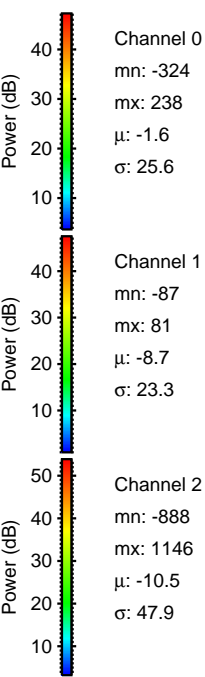
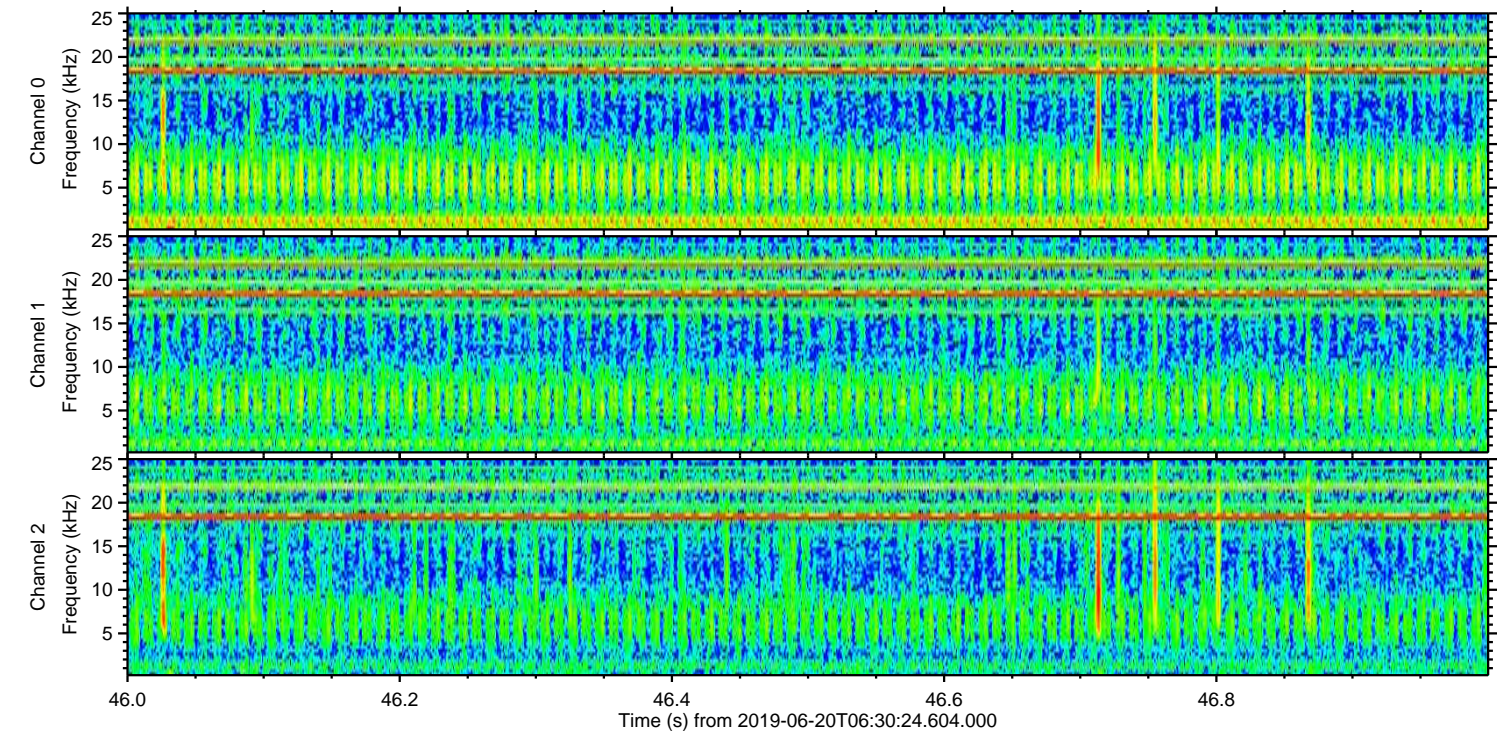
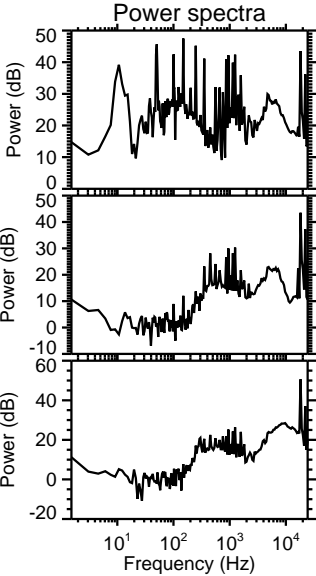
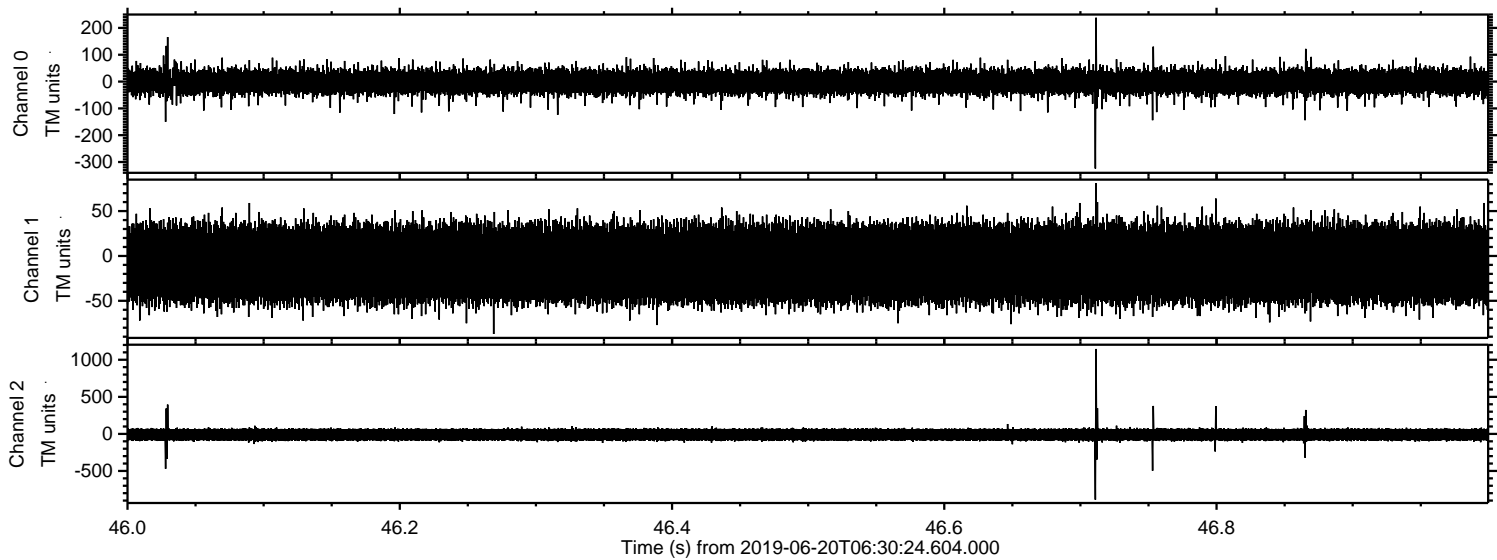

ELMAVAN 3D WAVEFORMS (Measured data sampled at 50 kHz) 51000 packets of 144 samples from 2019-06-20T06:30:24.604.000. Part 27/147

Processed Thu Jun 20 08:38:02 2019 by ELM ver.2012-10-06 from 001__elm20190620_063023__dat00.bin

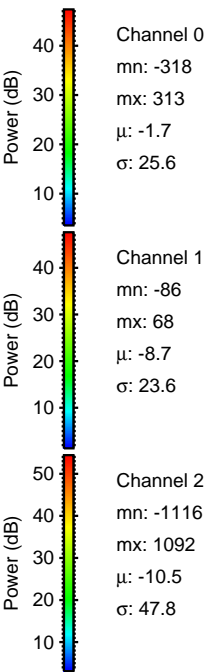
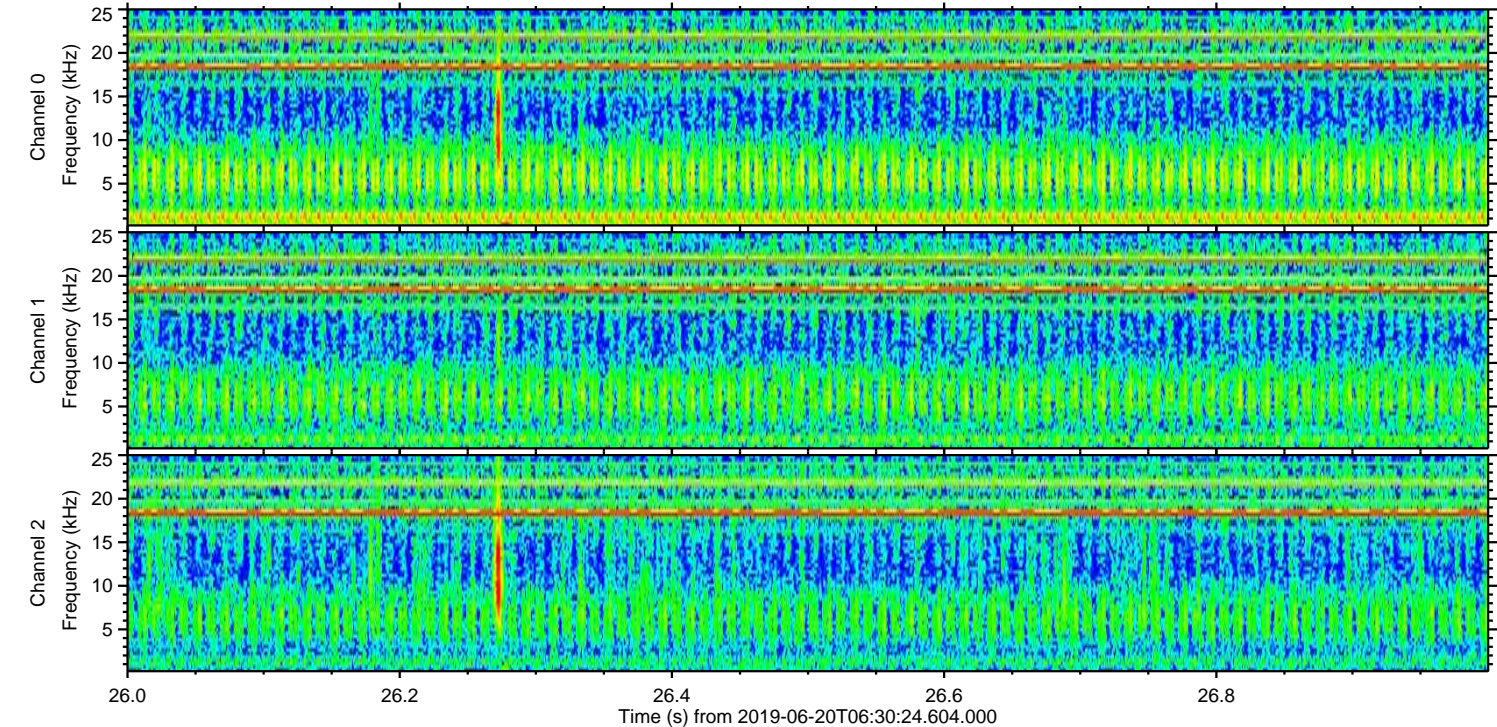
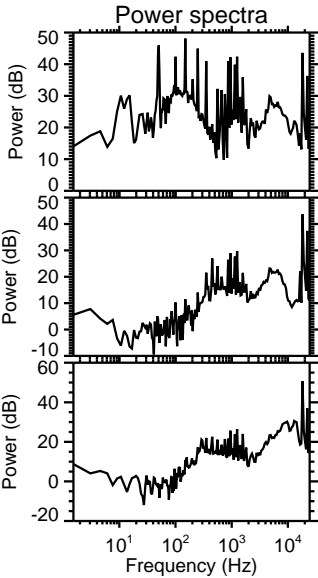
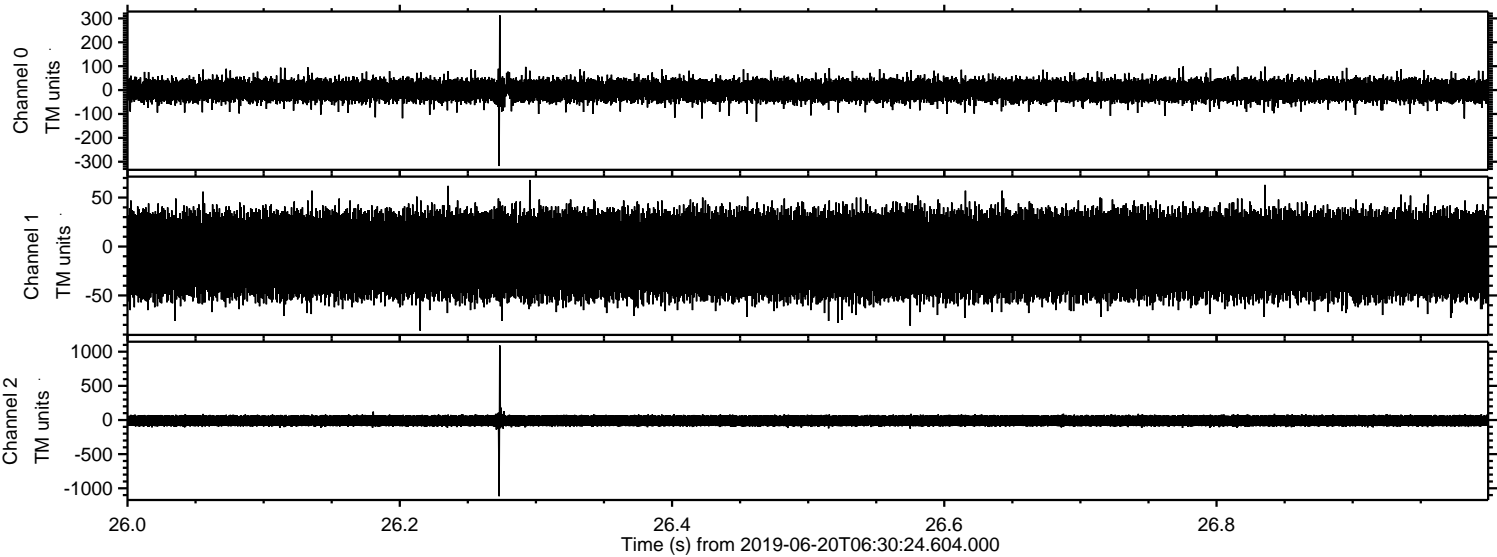

Processed Thu Jun 20 08:38:03 2019 by ELM ver.2012-10-06 from 001__elm20190620_063023__dat00.bin

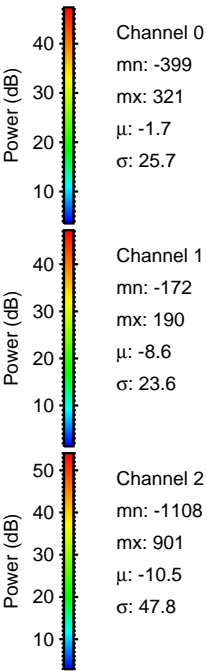
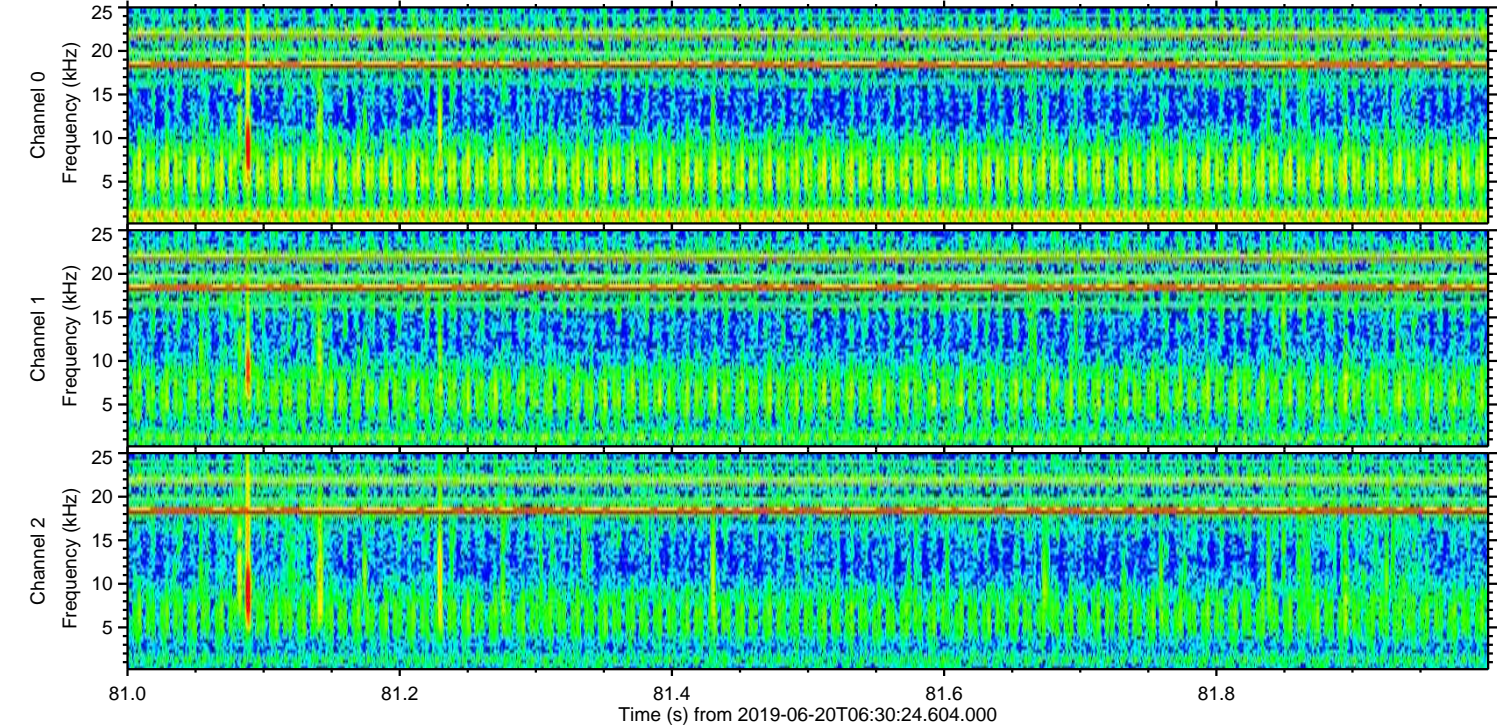
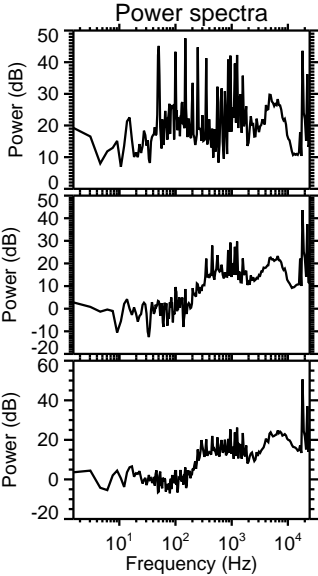
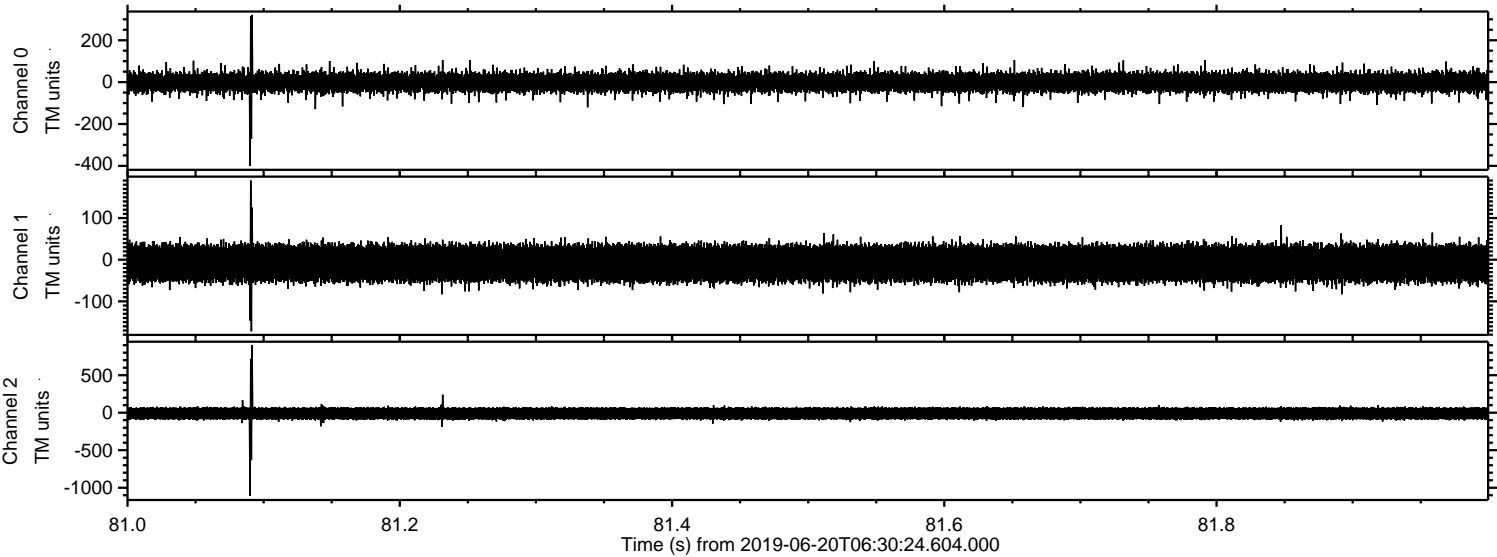

ELMAVAN 3D WAVEFORMS (Measured data sampled at 50 kHz) 51000 packets of 144 samples from 2019-06-20T06:30:24.604.000. Part 110/147

Processed Thu Jun 20 08:38:03 2019 by ELM ver.2012-10-06 from 001__elm20190620_063023__dat00.bin

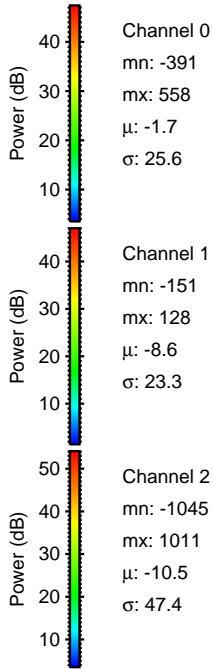
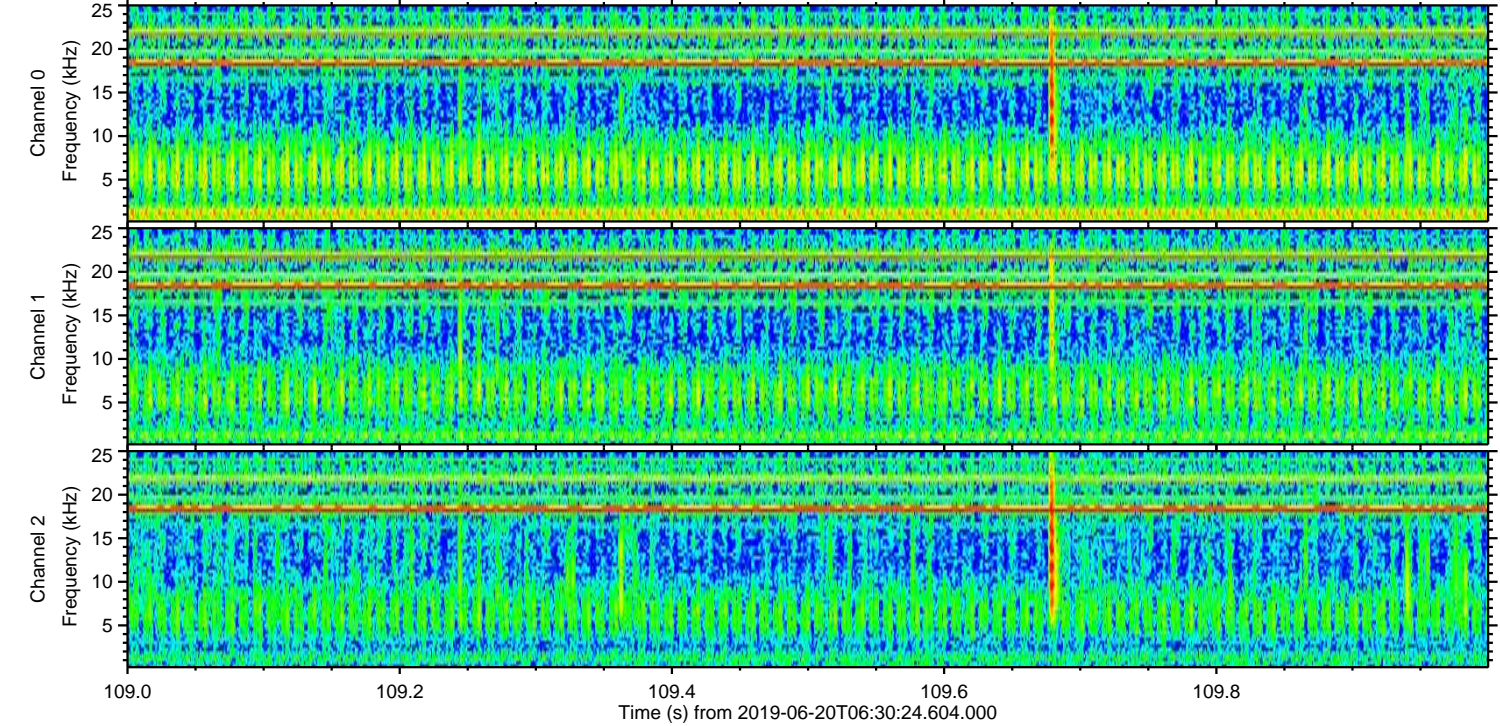
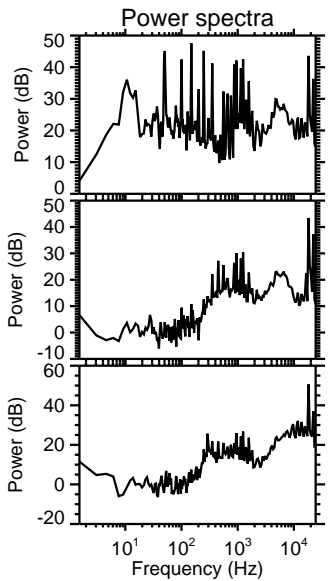
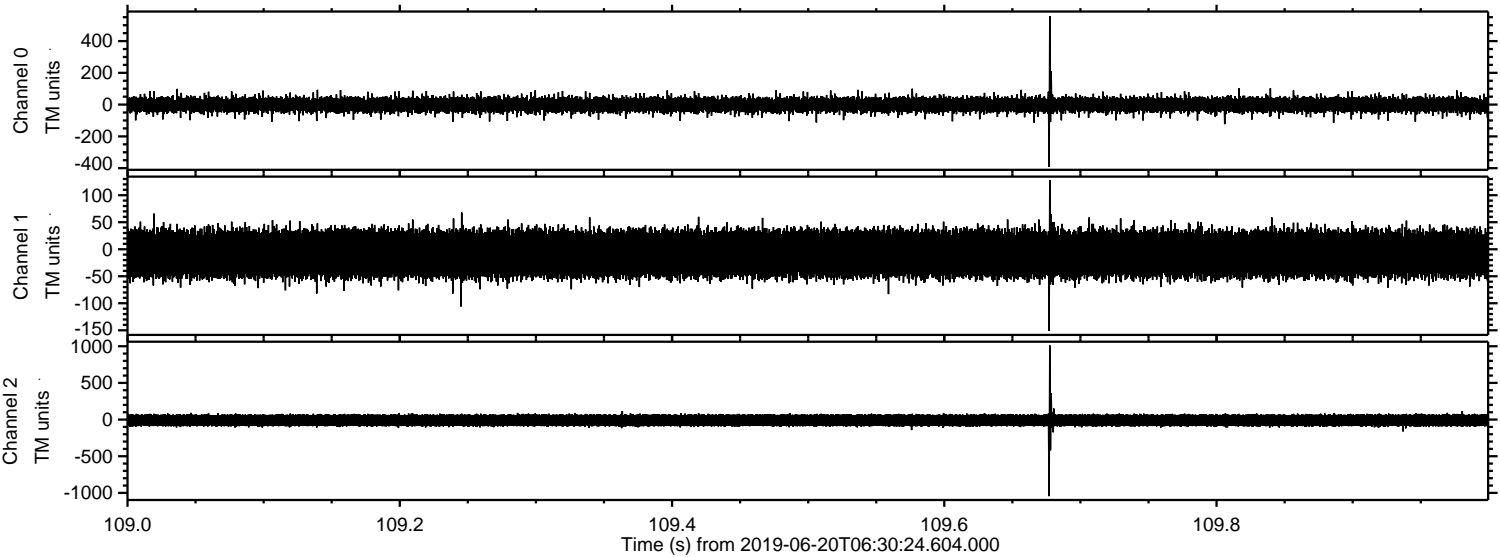

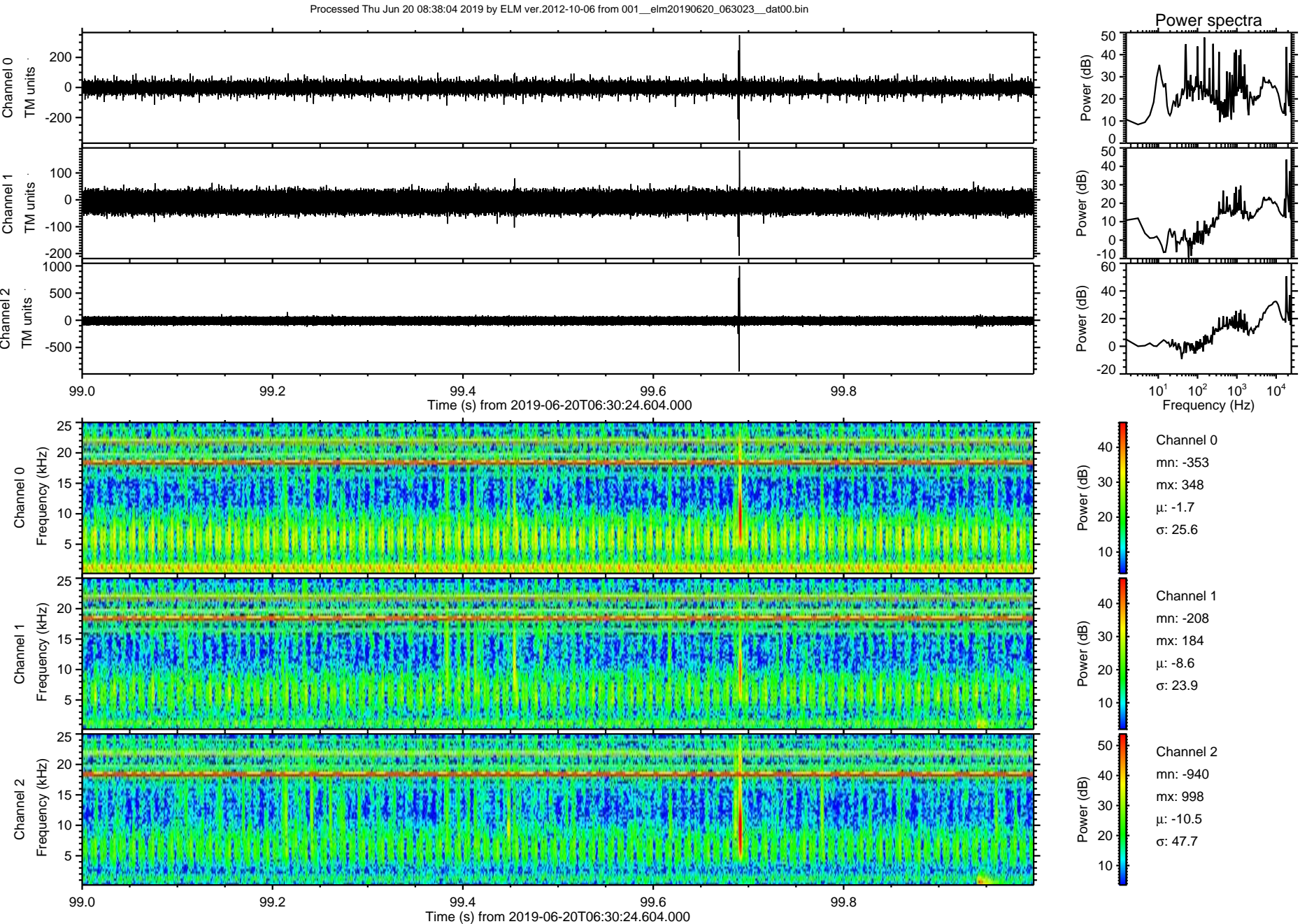

Processed Thu Jun 20 08:38:05 2019 by ELM ver.2012-10-06 from 001__elm20190620_063023__dat00.bin

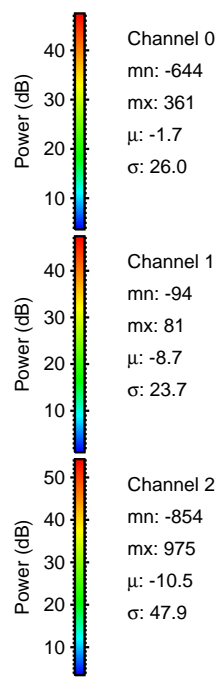
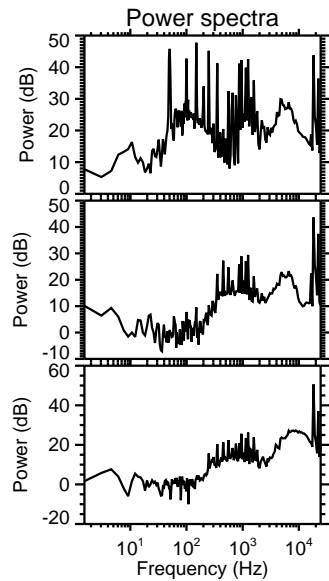
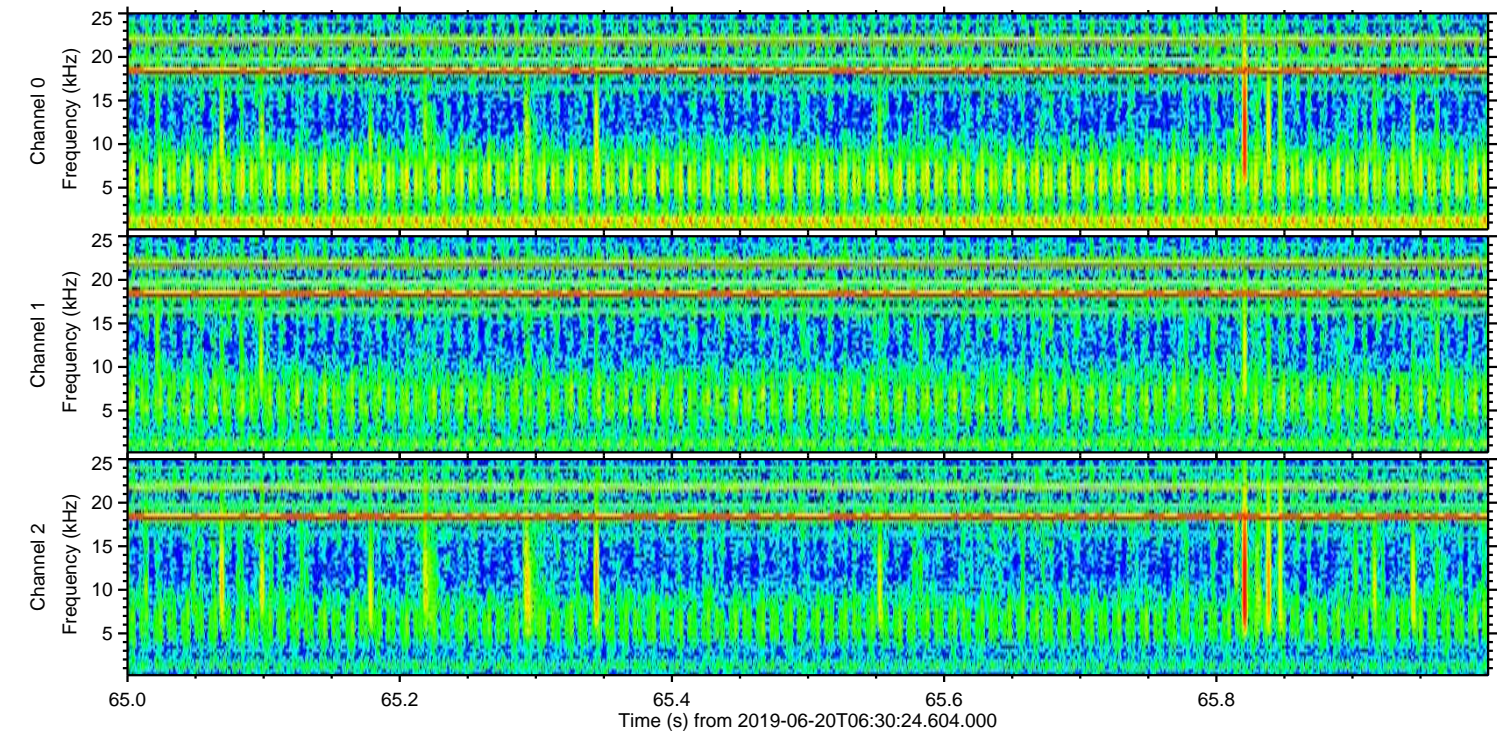
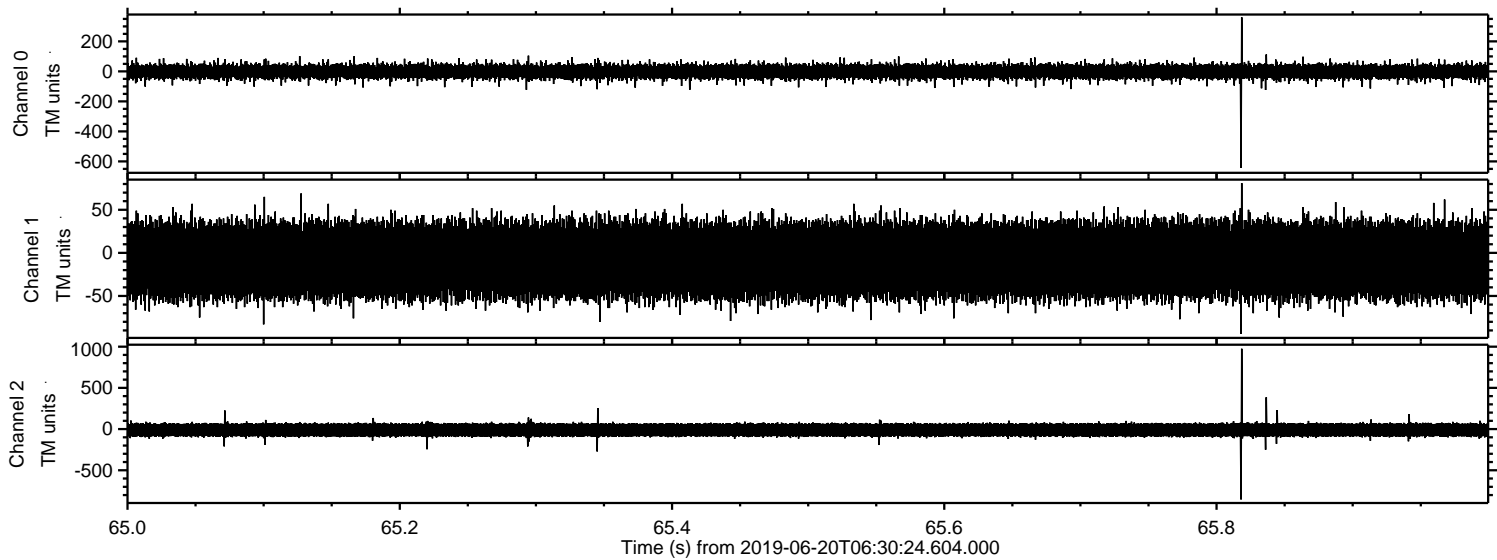

Channel 0
mn: -644
mx: 361
 μ : -1.7
 σ : 26.0

Channel 1
mn: -94
mx: 81
 μ : -8.7
 σ : 23.7

Channel 2
mn: -854
mx: 975
 μ : -10.5
 σ : 47.9

Processed Thu Jun 20 08:38:05 2019 by ELM ver.2012-10-06 from 001__elm20190620_063023__dat00.bin

