

ELMAVAN 3D WAVEFORMS (Measured data sampled at 50 kHz) 51000 packets of 144 samples from 2019-06-20T01:45:13.178.000.

Processed Thu Jun 20 03:52:32 2019 by ELM ver.2012-10-06 from 001__elm20190620_014512__dat00.bin

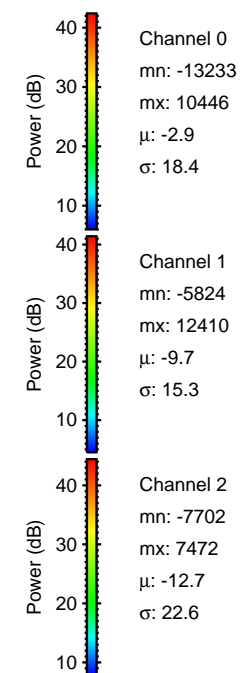
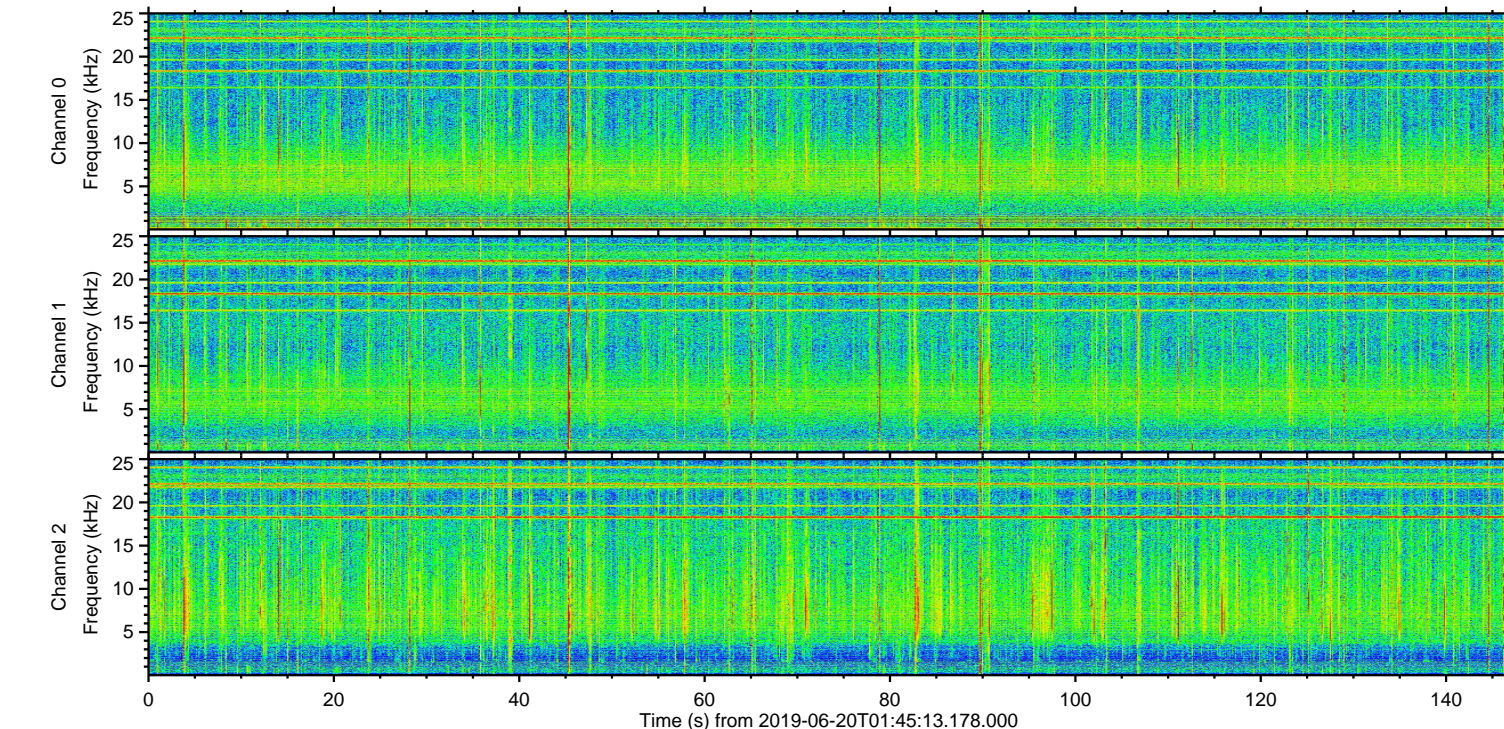
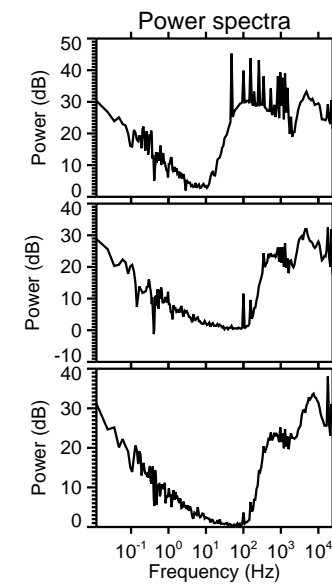
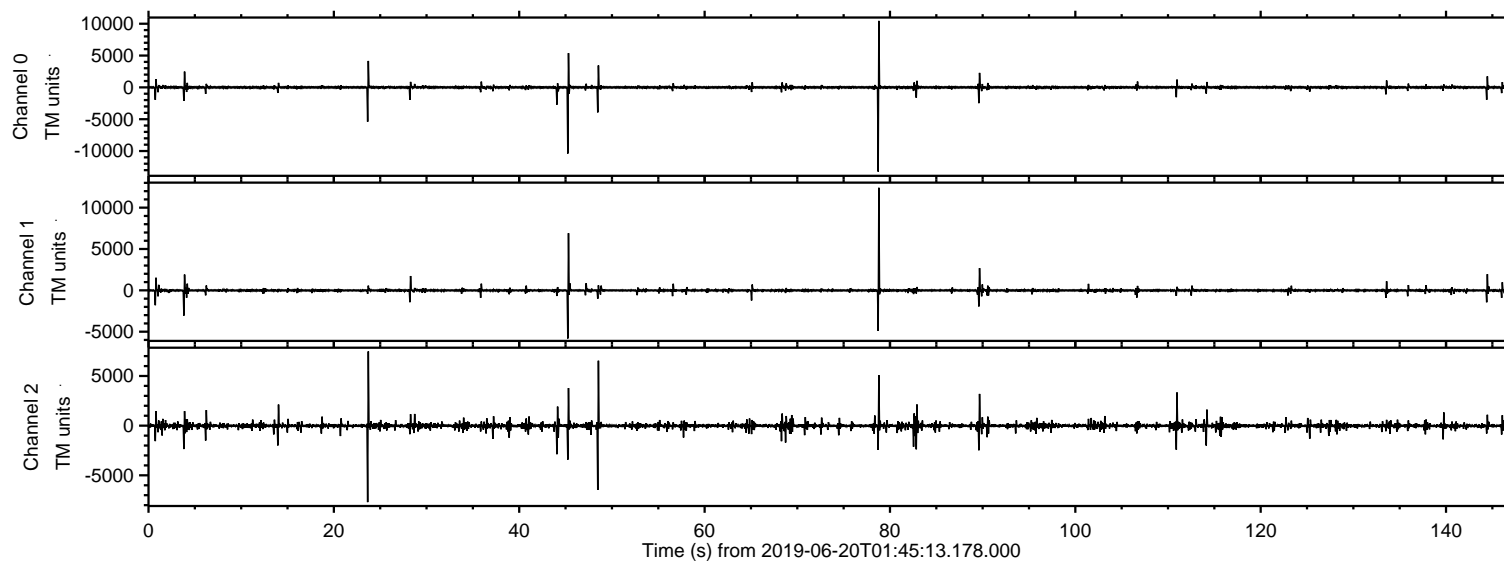

ELMAVAN 3D WAVEFORMS (Measured data sampled at 50 kHz) 51000 packets of 144 samples from 2019-06-20T01:45:13.178.000. Part 79/147

Processed Thu Jun 20 03:52:39 2019 by ELM ver.2012-10-06 from 001__elm20190620_014512__dat00.bin

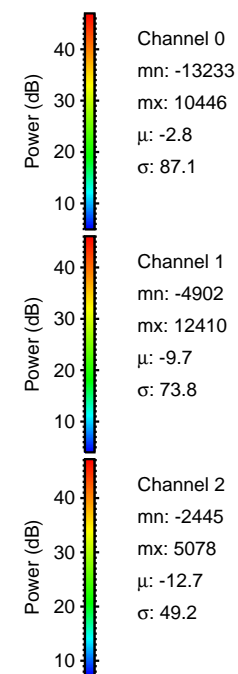
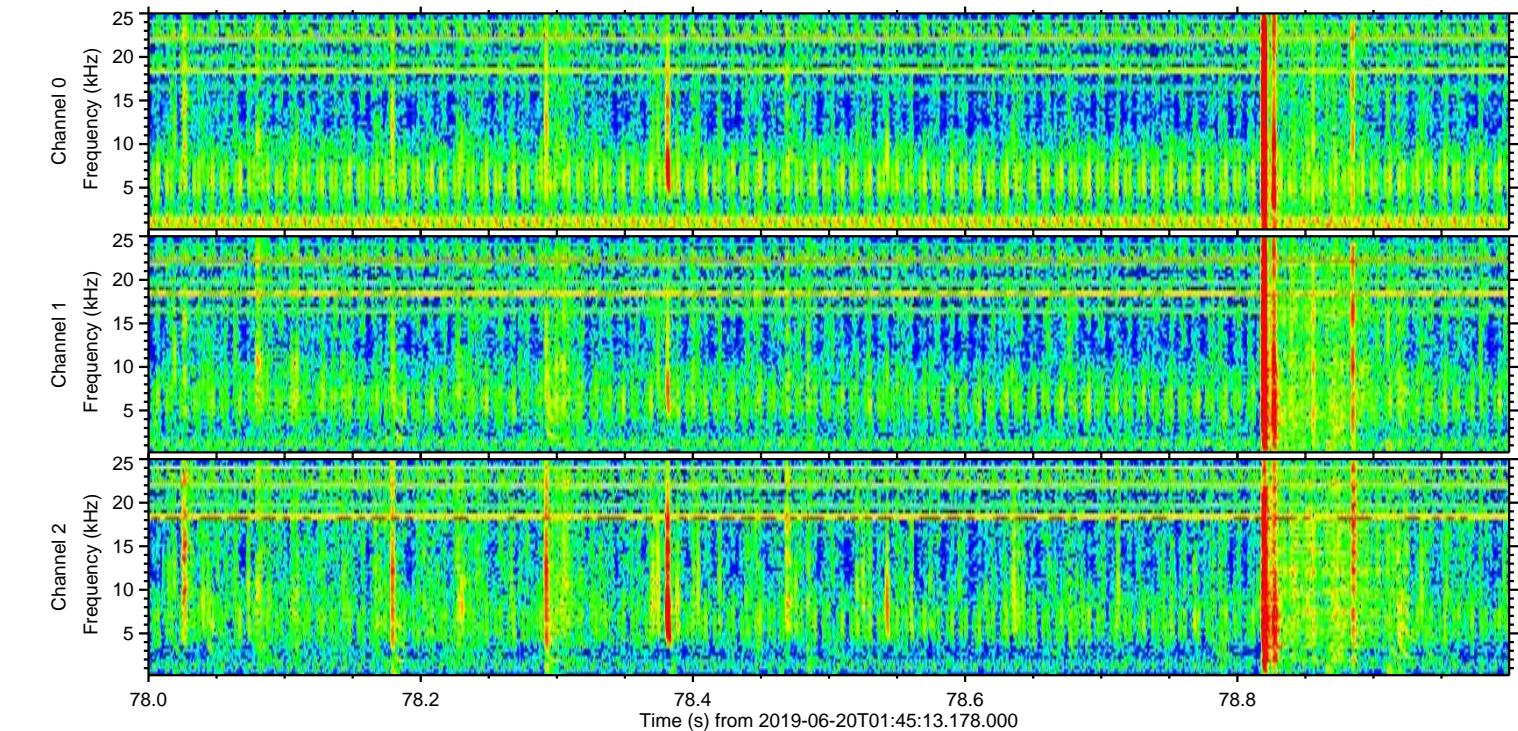
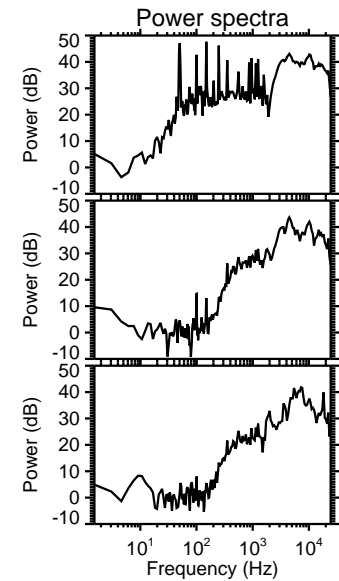
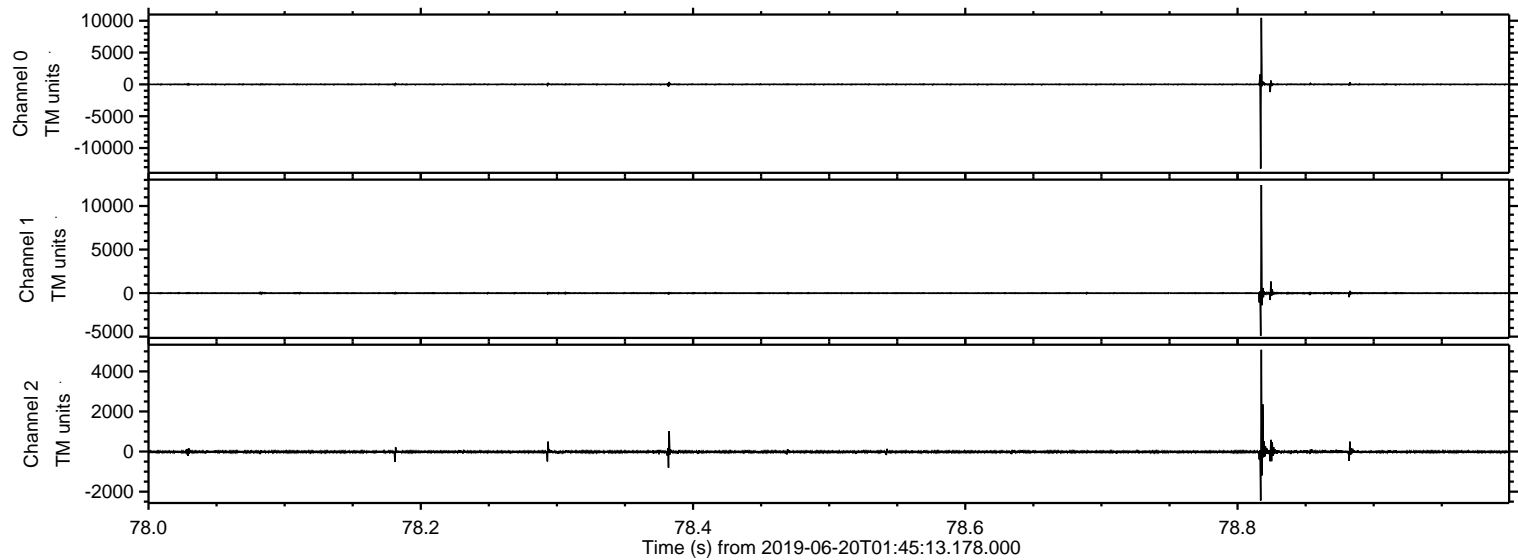

Processed Thu Jun 20 03:52:39 2019 by ELM ver.2012-10-06 from 001__elm20190620_014512__dat00.bin

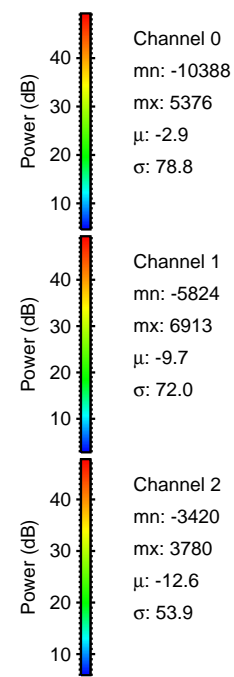
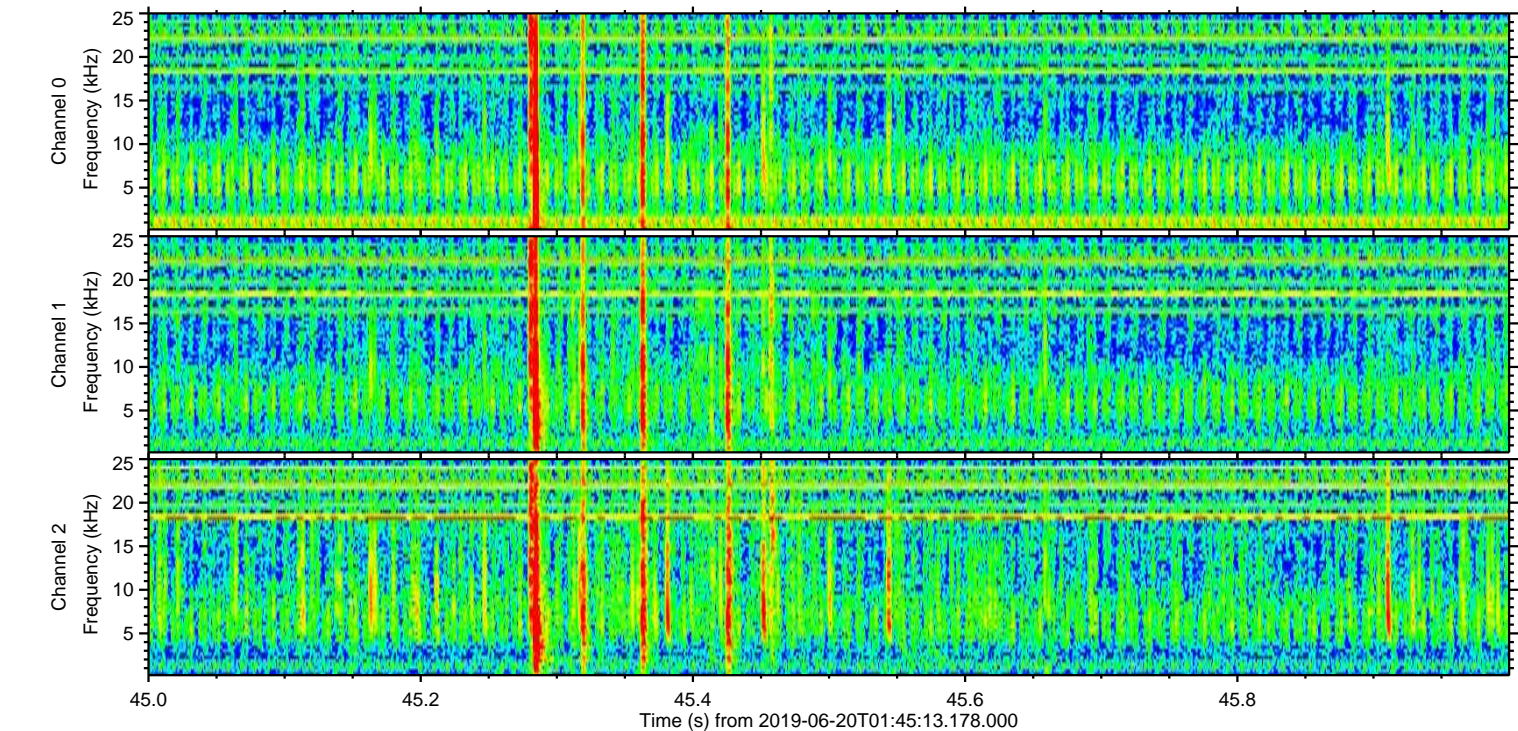
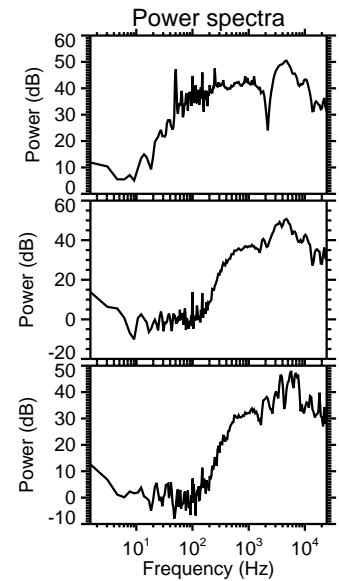
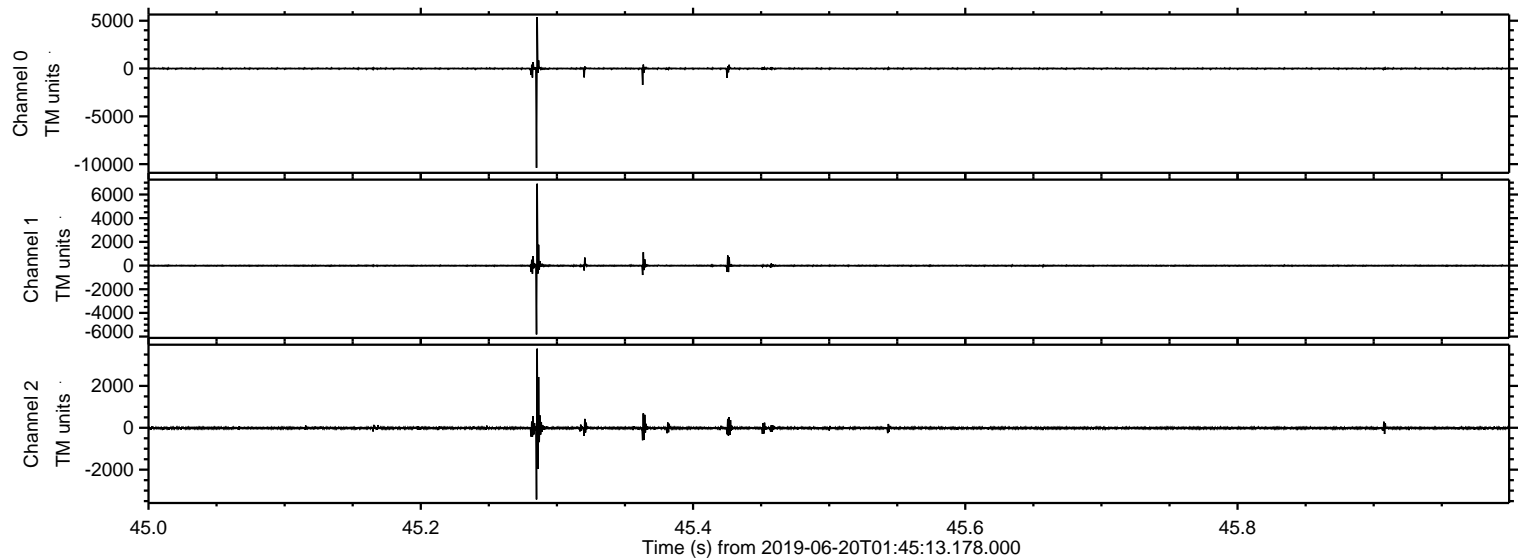

ELMAVAN 3D WAVEFORMS (Measured data sampled at 50 kHz) 51000 packets of 144 samples from 2019-06-20T01:45:13.178.000. Part 24/147

Processed Thu Jun 20 03:52:40 2019 by ELM ver.2012-10-06 from 001__elm20190620_014512__dat00.bin

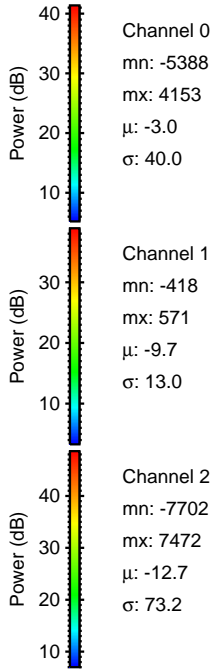
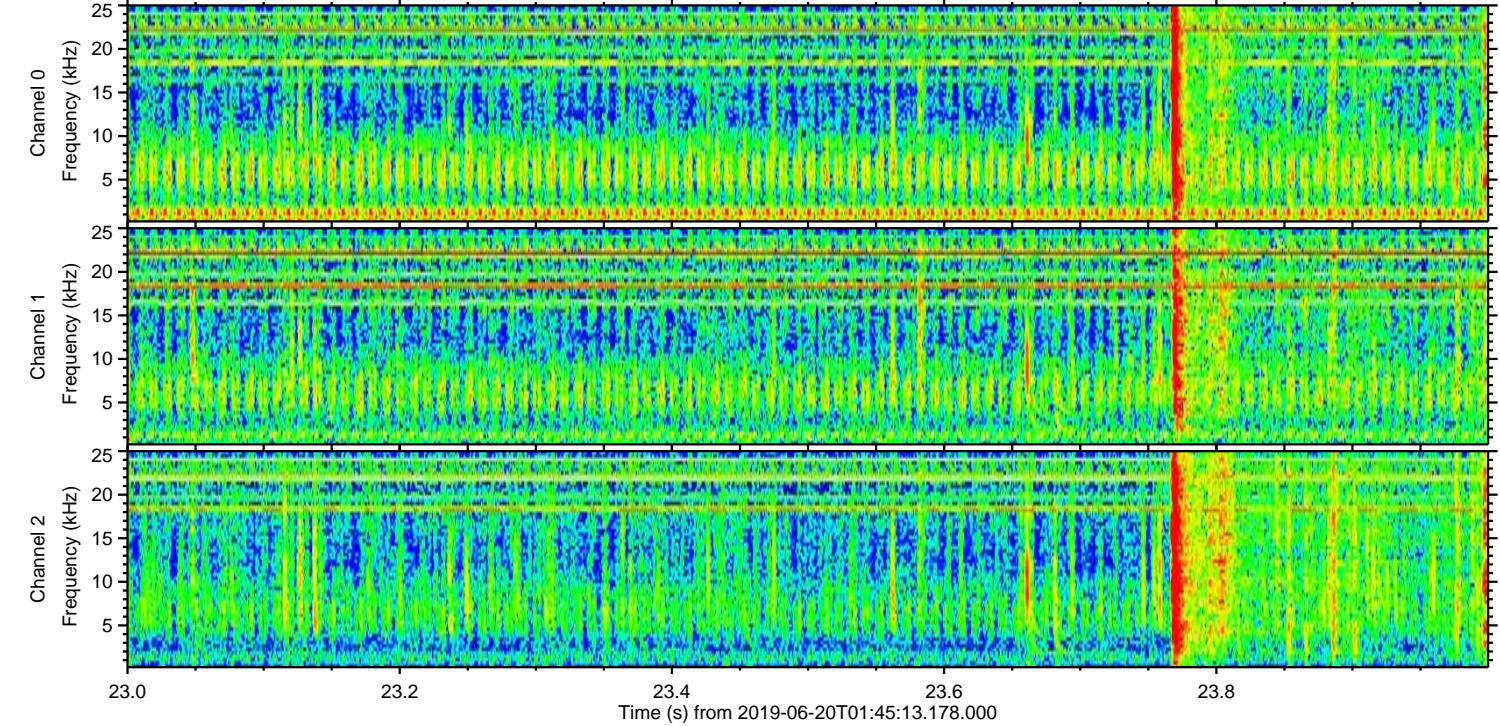
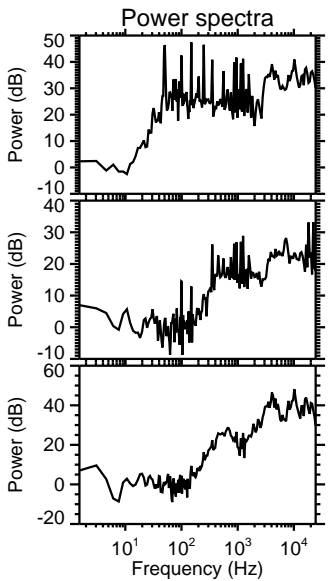
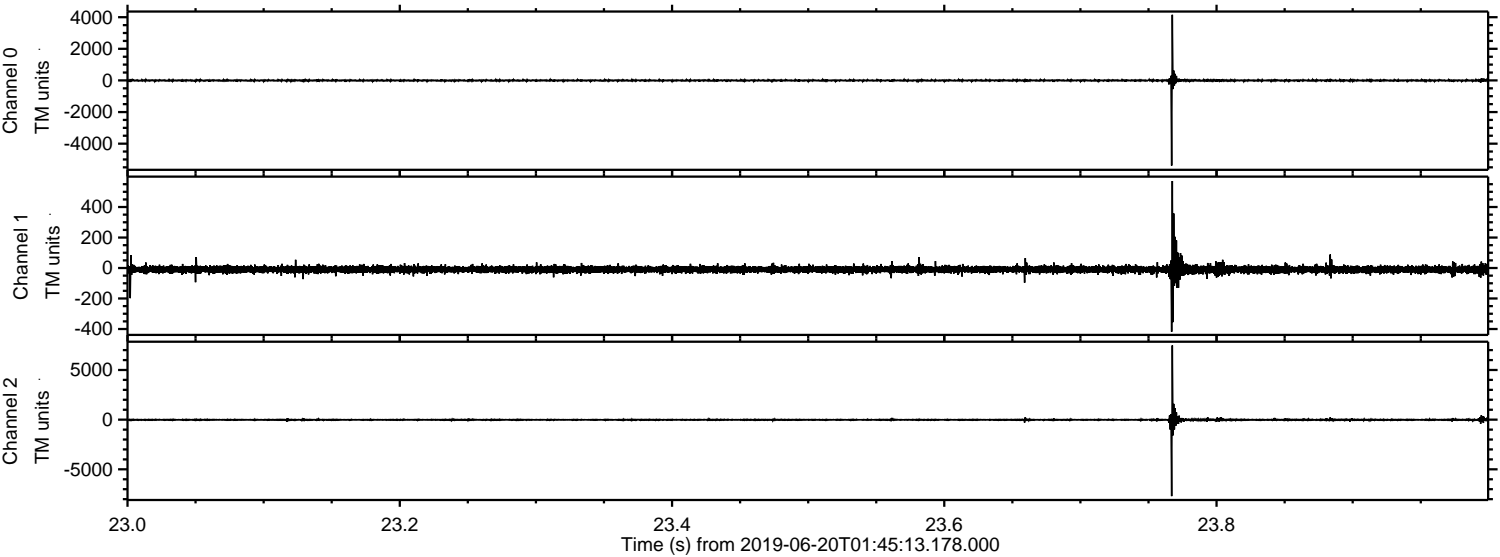

Processed Thu Jun 20 03:52:40 2019 by ELM ver.2012-10-06 from 001__elm20190620_014512__dat00.bin

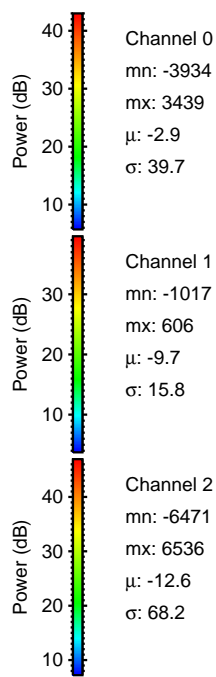
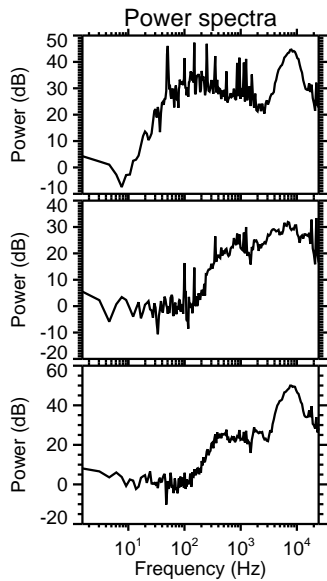
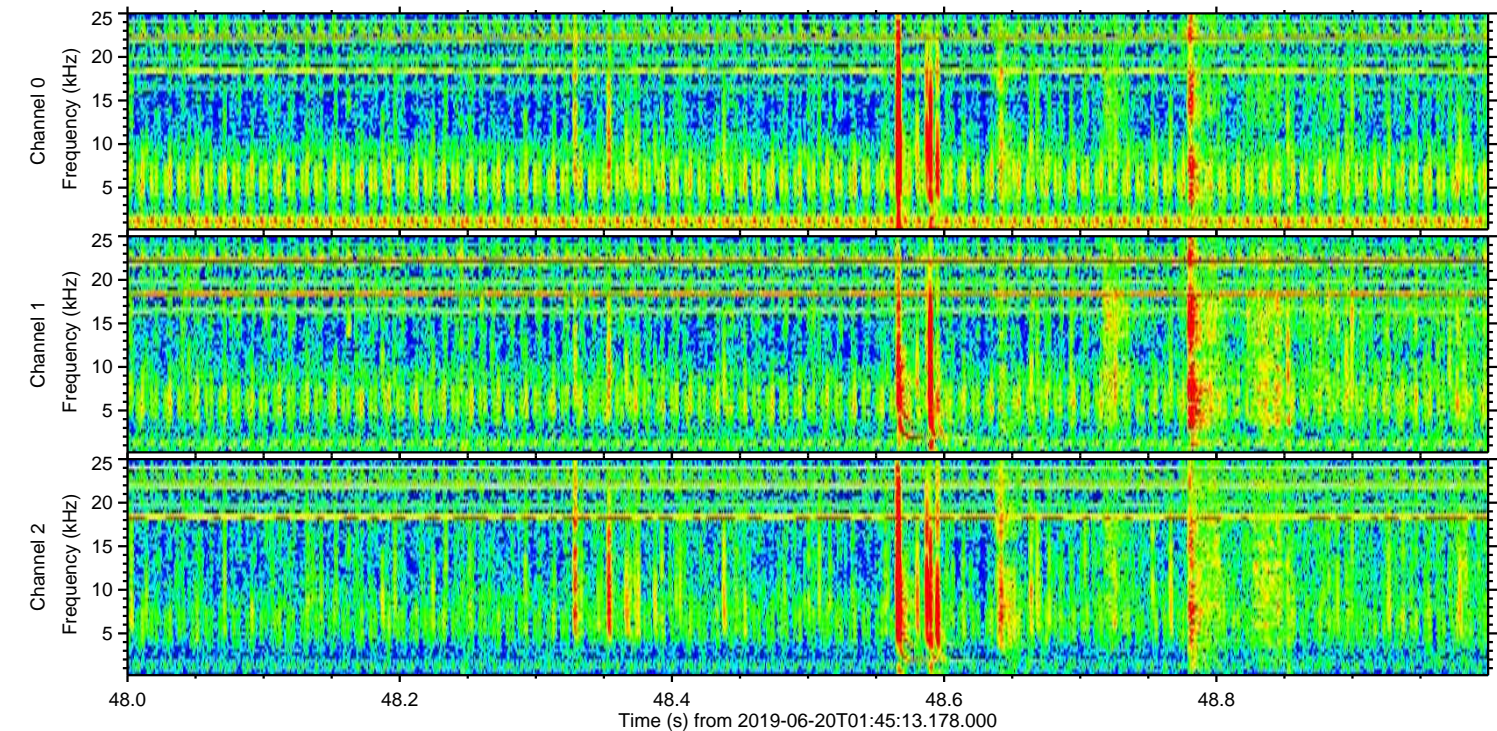
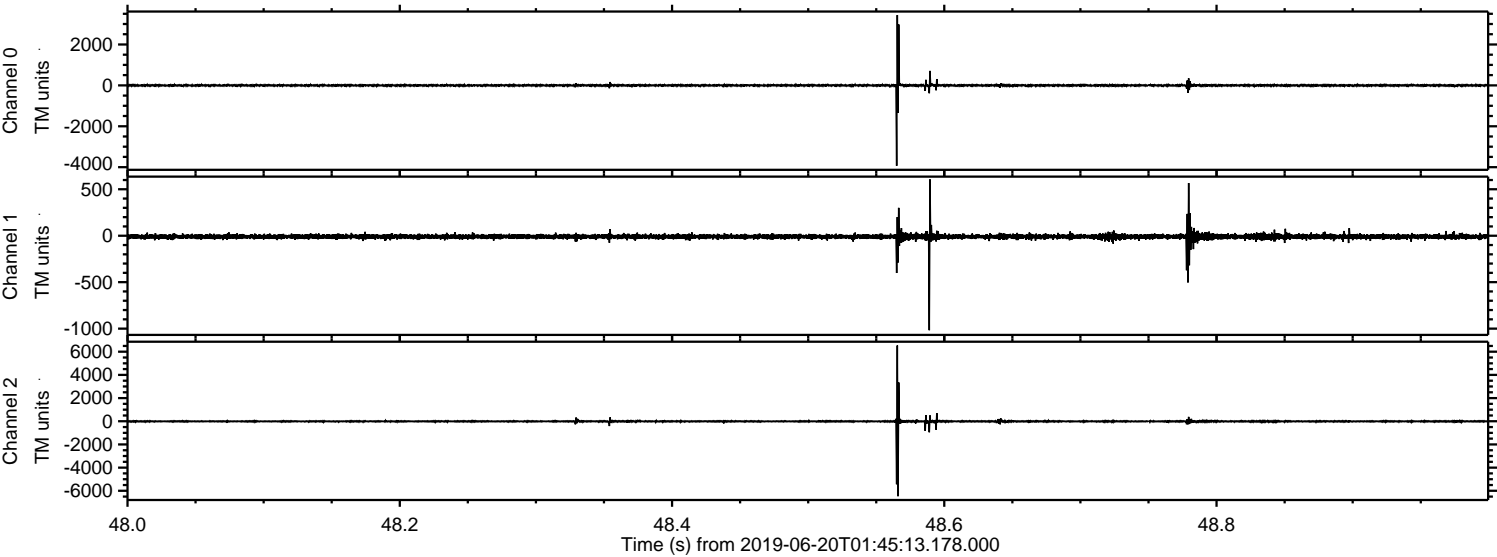

ELMAVAN 3D WAVEFORMS (Measured data sampled at 50 kHz) 51000 packets of 144 samples from 2019-06-20T01:45:13.178.000. Part 112/147

Processed Thu Jun 20 03:52:41 2019 by ELM ver.2012-10-06 from 001__elm20190620_014512__dat00.bin

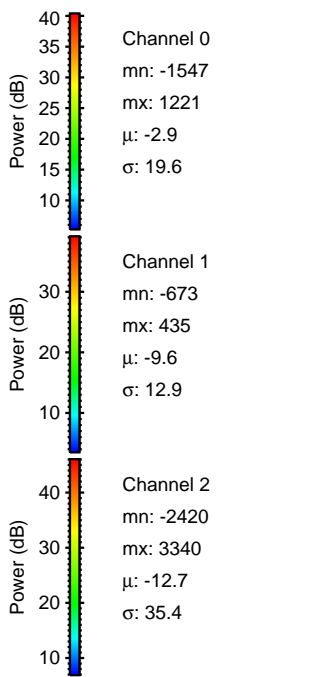
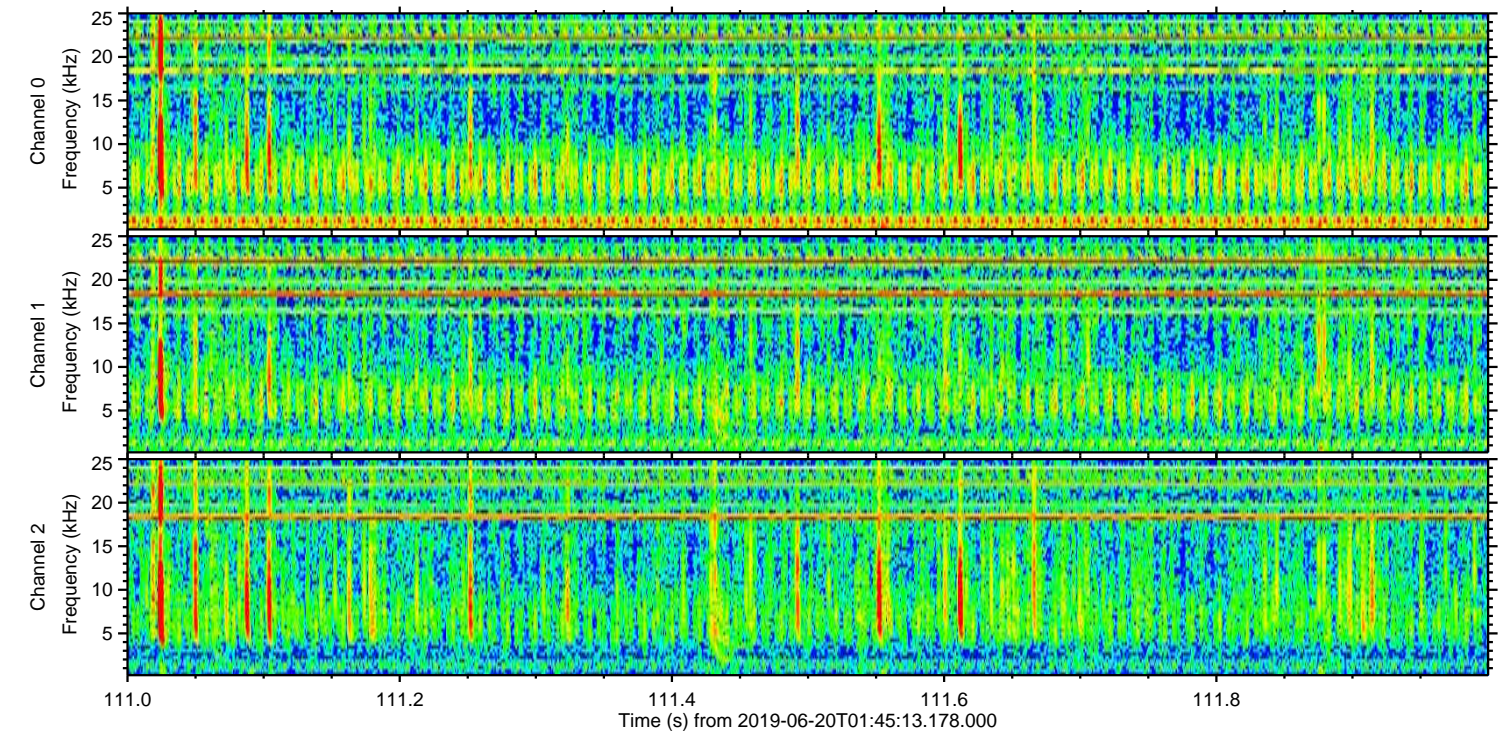
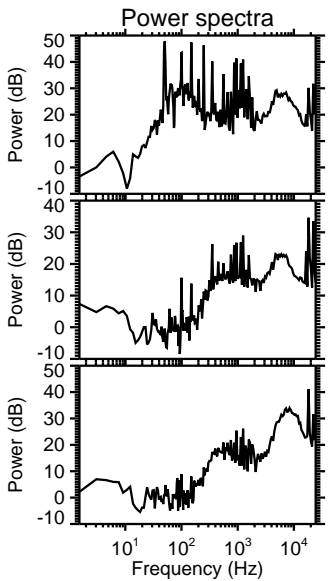
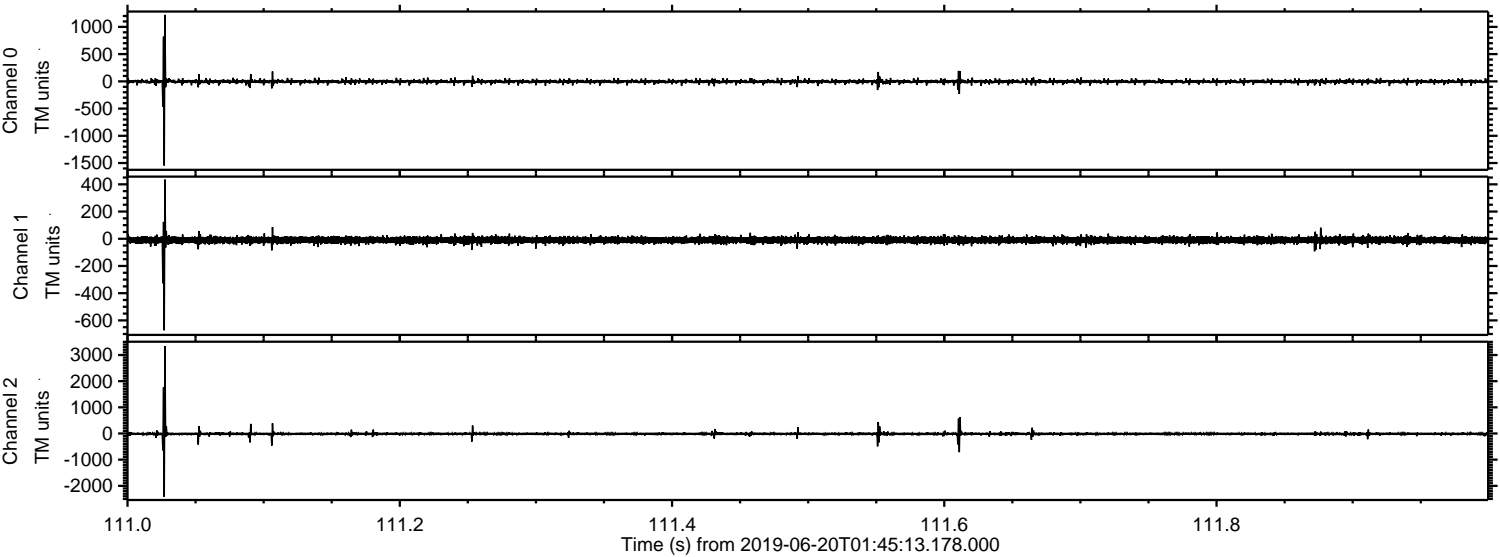

Processed Thu Jun 20 03:52:42 2019 by ELM ver.2012-10-06 from 001__elm20190620_014512__dat00.bin

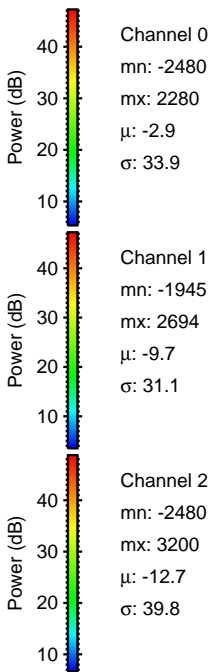
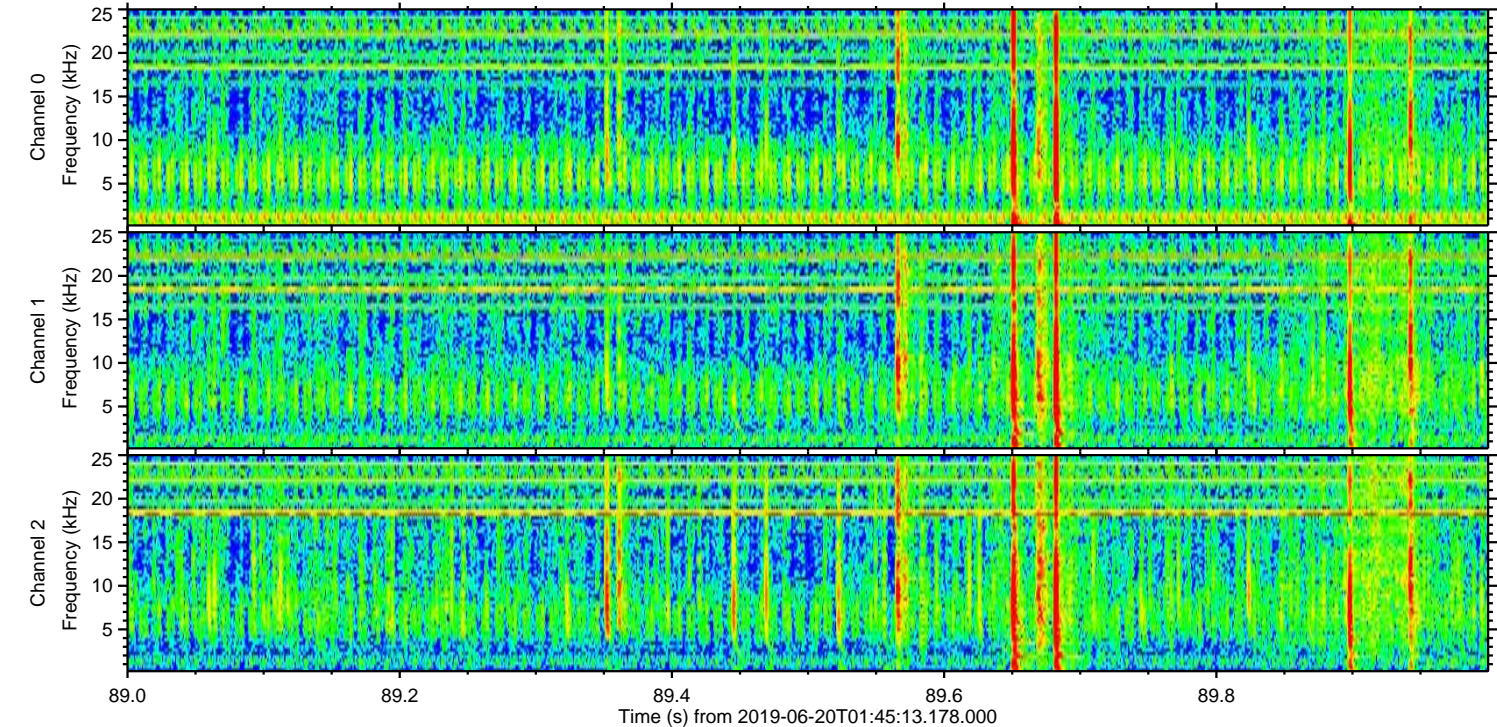
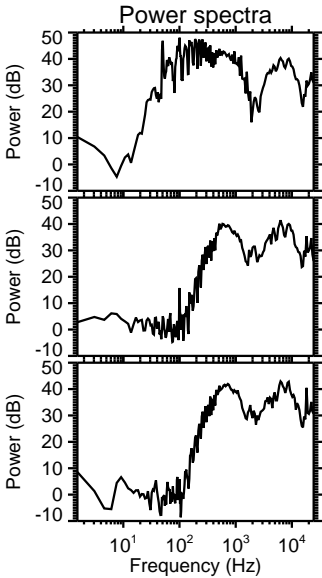
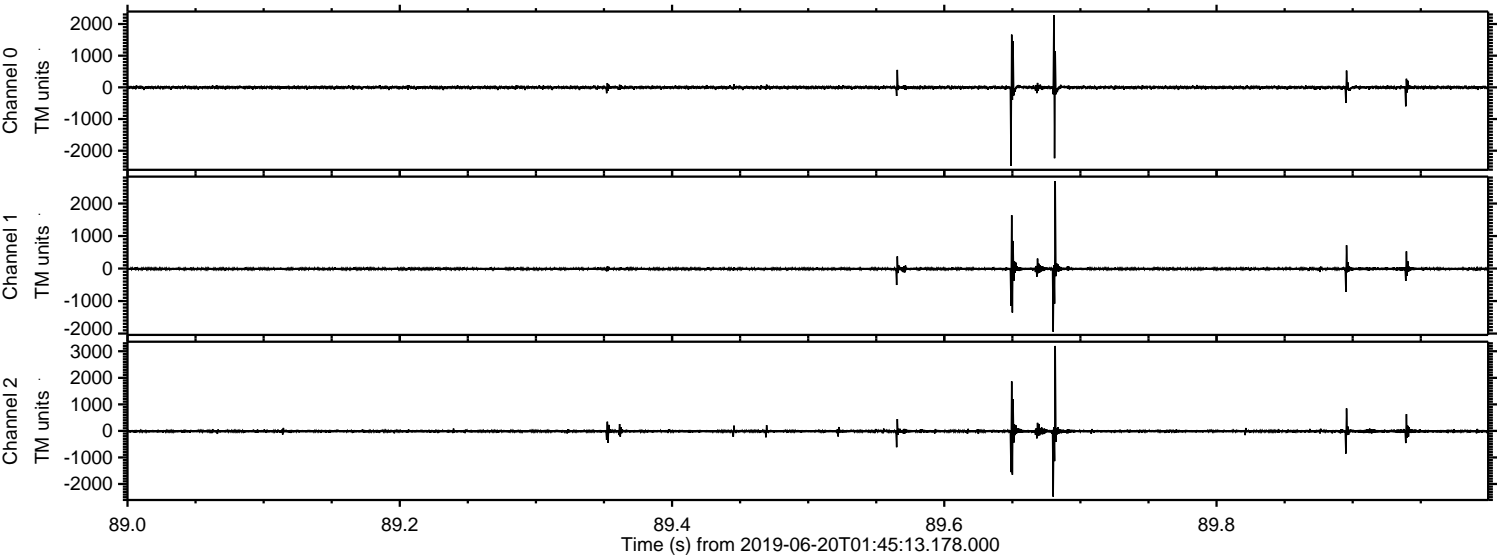

ELMAVAN 3D WAVEFORMS (Measured data sampled at 50 kHz) 51000 packets of 144 samples from 2019-06-20T01:45:13.178.000. Part 4/147

Processed Thu Jun 20 03:52:42 2019 by ELM ver.2012-10-06 from 001__elm20190620_014512__dat00.bin

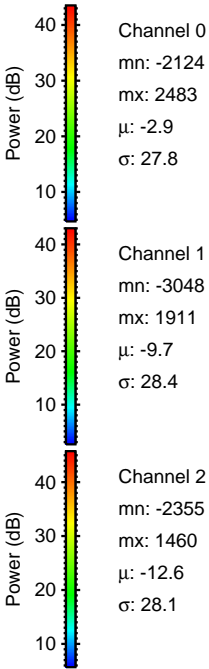
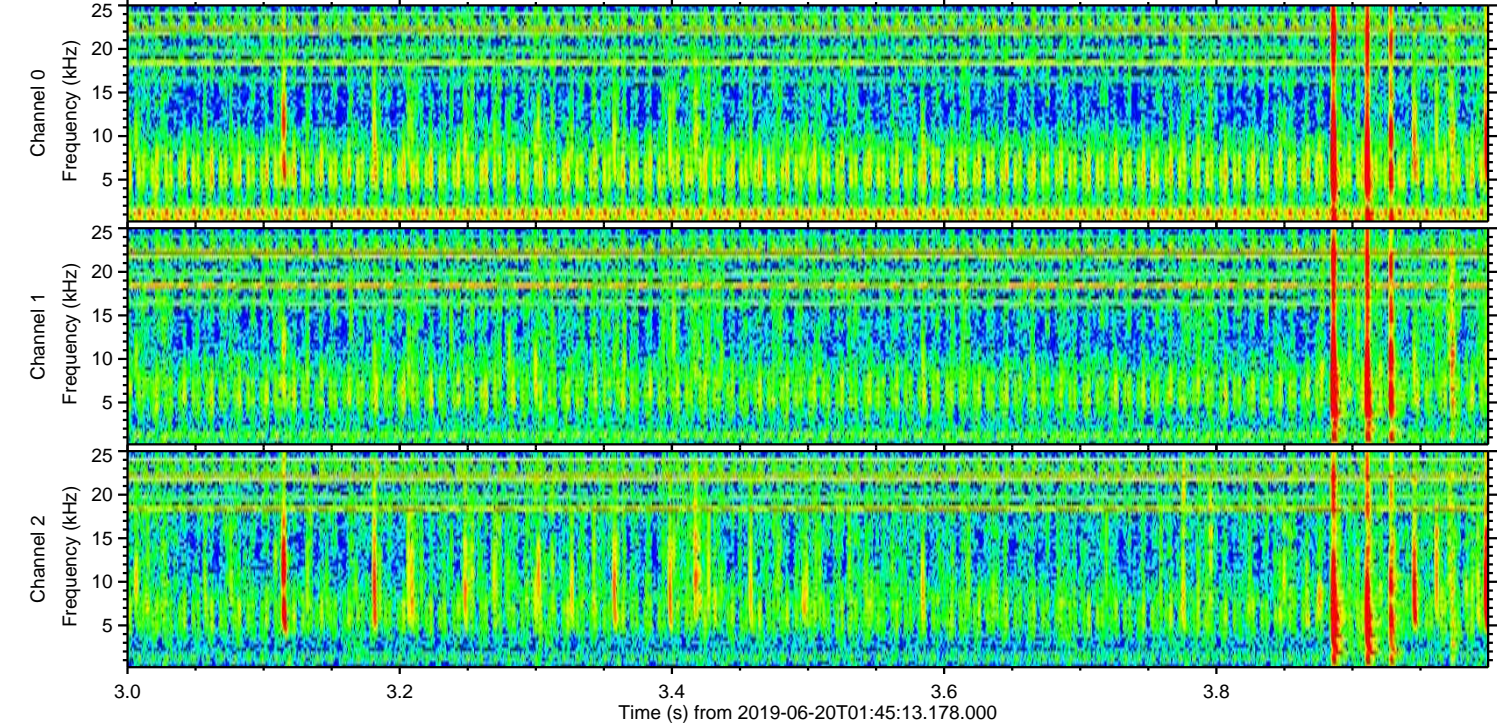
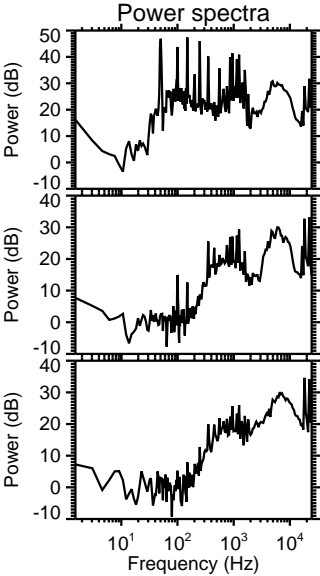
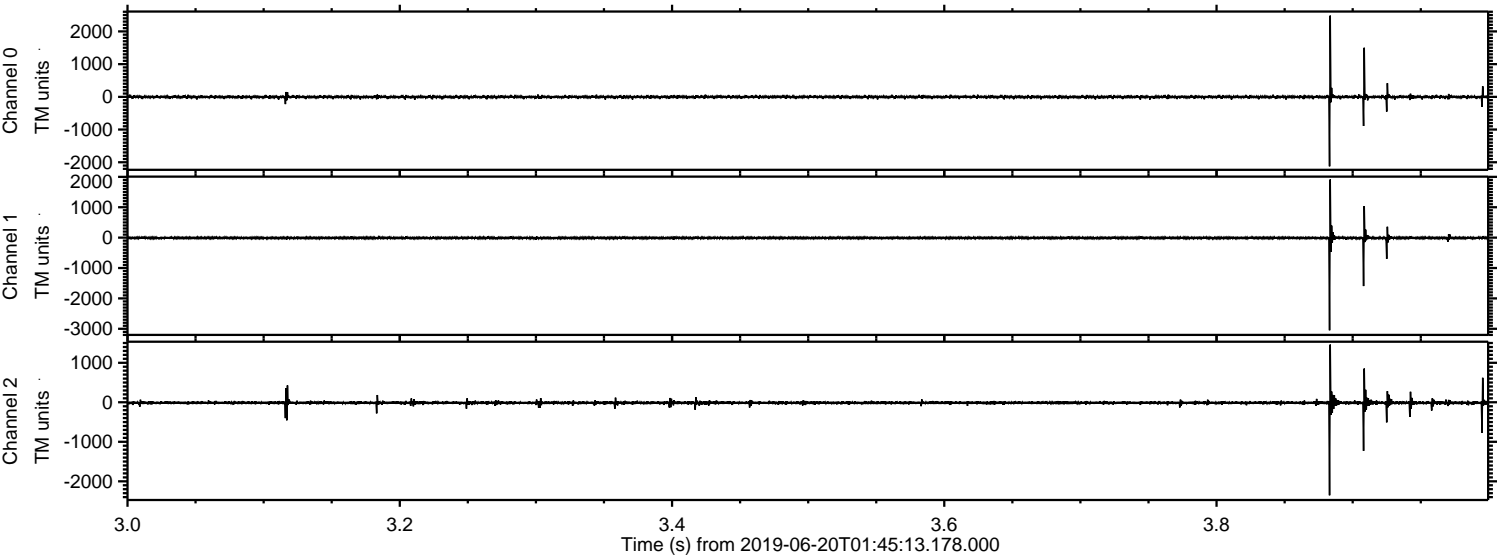

Processed Thu Jun 20 03:52:43 2019 by ELM ver.2012-10-06 from 001__elm20190620_014512__dat00.bin

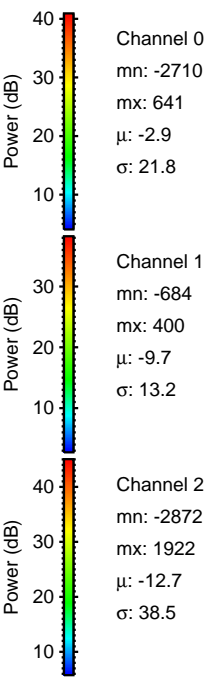
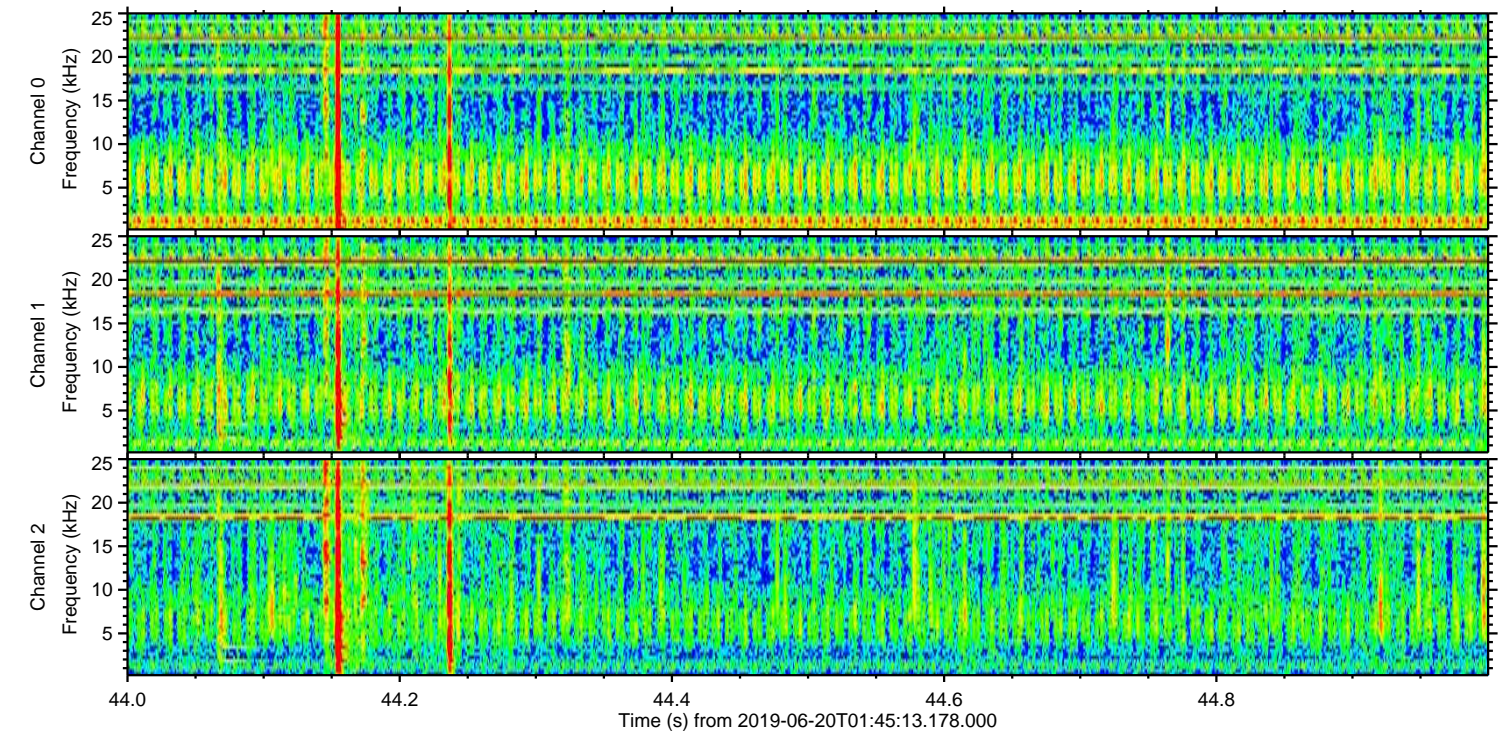
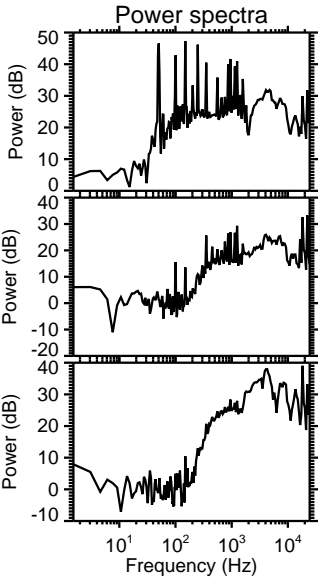
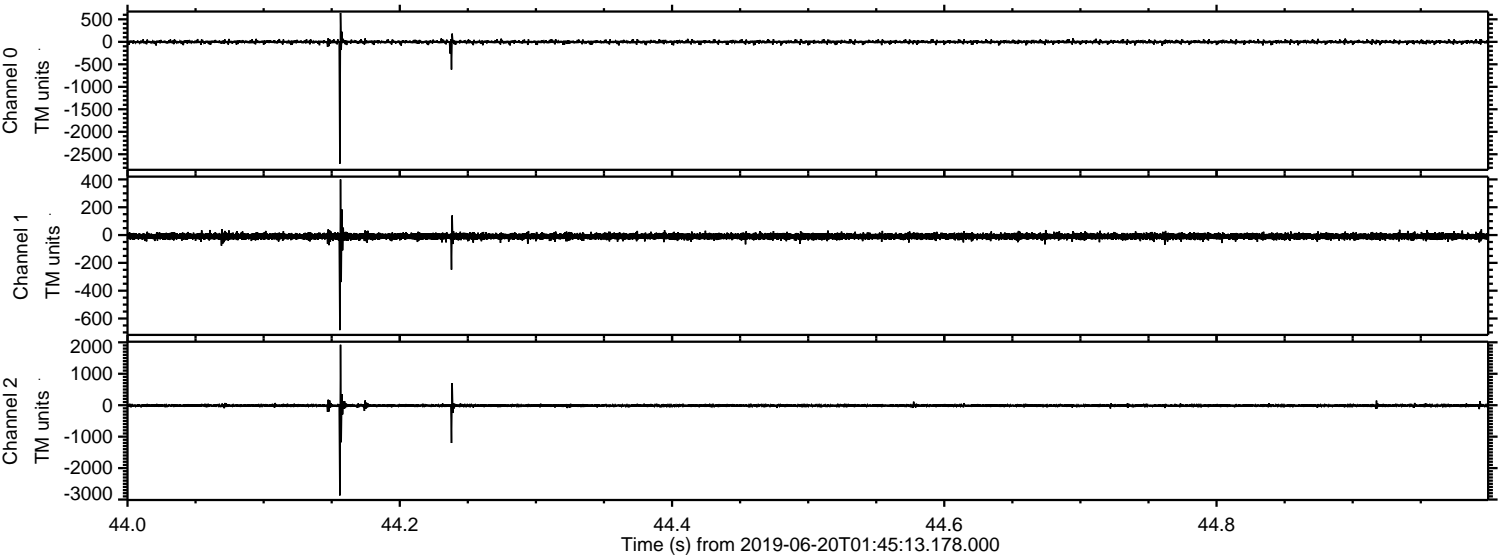

Processed Thu Jun 20 03:52:44 2019 by ELM ver.2012-10-06 from 001__elm20190620_014512__dat00.bin

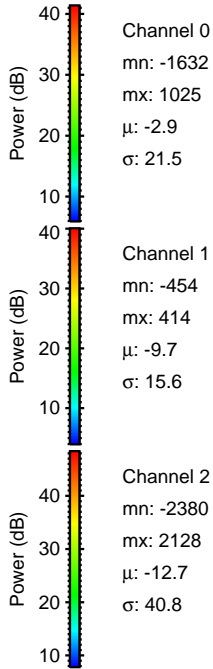
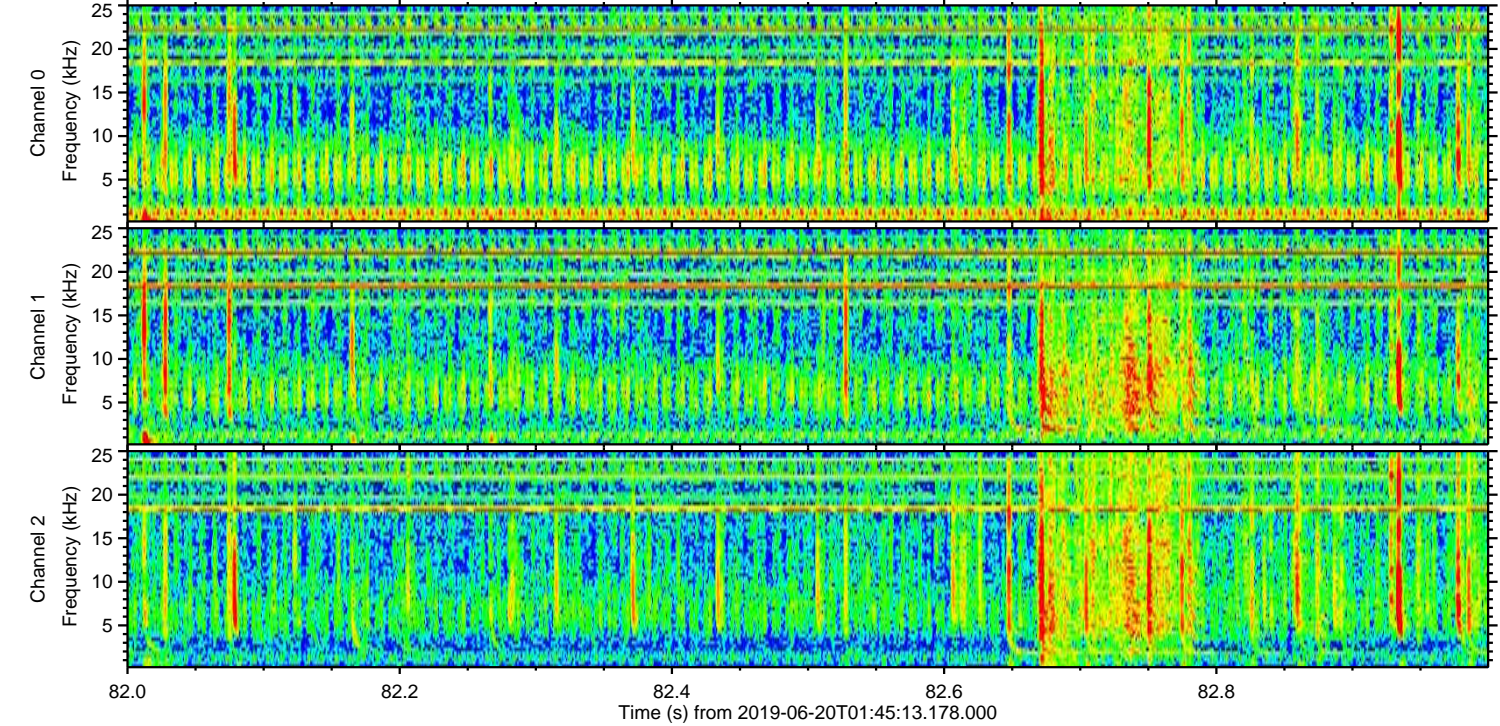
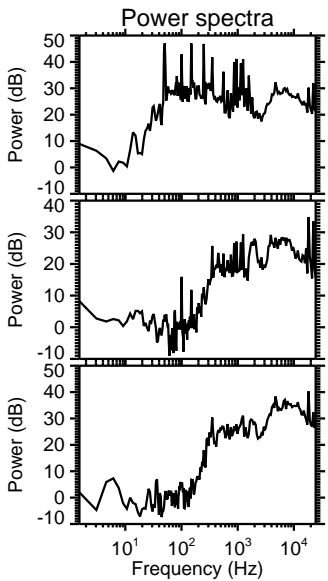
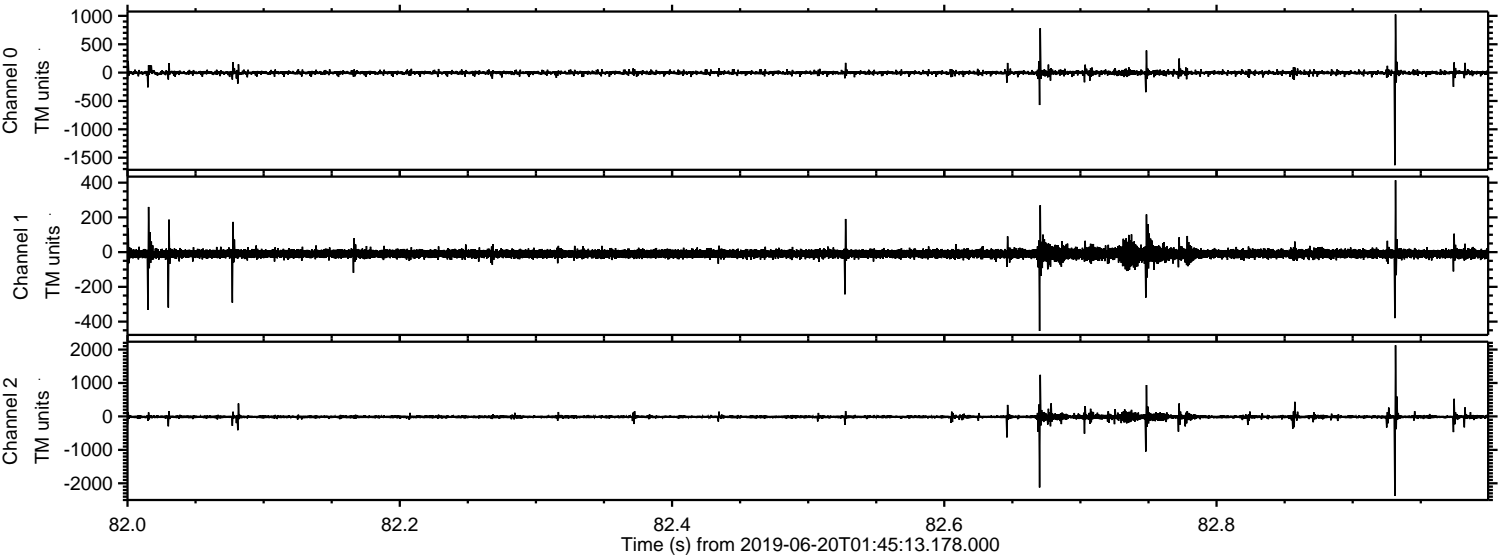

Channel 0
mn: -1632
mx: 1025
 μ : -2.9
 σ : 21.5

Channel 1
mn: -454
mx: 414
 μ : -9.7
 σ : 15.6

Channel 2
mn: -2380
mx: 2128
 μ : -12.7
 σ : 40.8

Processed Thu Jun 20 03:52:44 2019 by ELM ver.2012-10-06 from 001__elm20190620_014512__dat00.bin

